DESCENDANTS OF

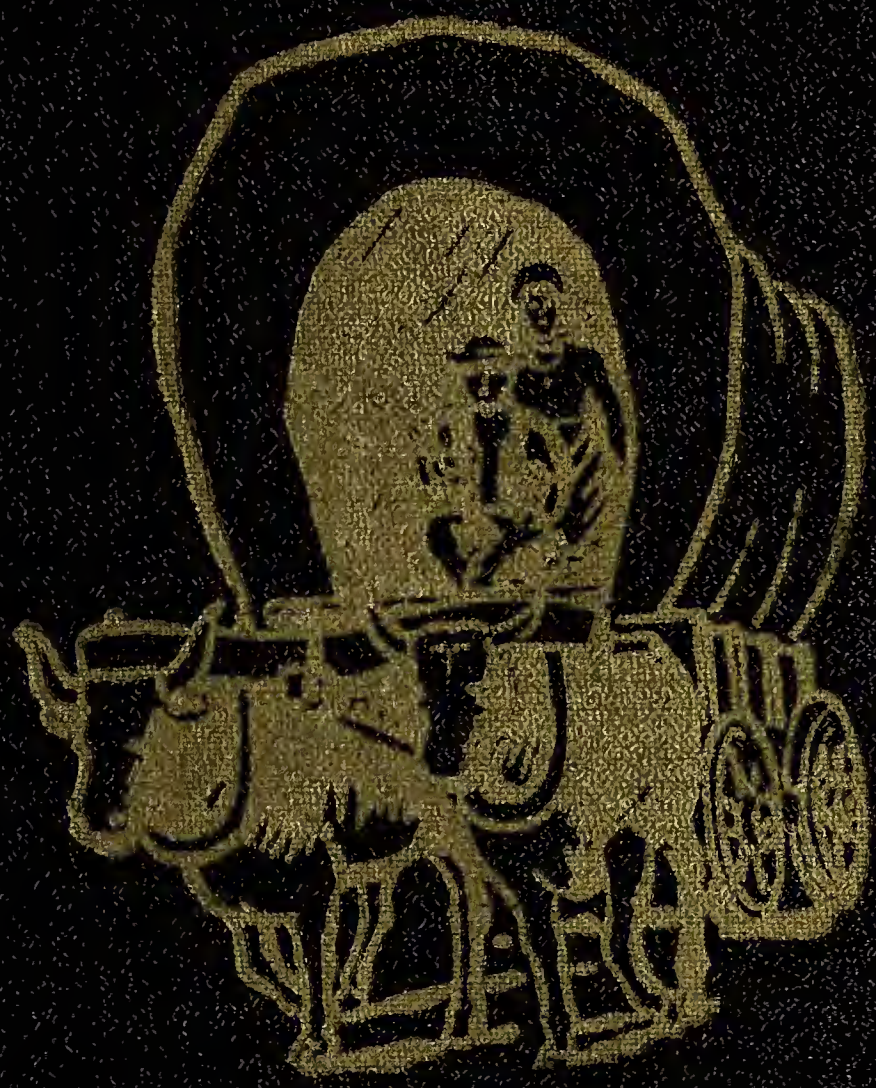

JOHN BECKSTEAD

Gc
929.2
B3895b
1378341

M. L.

GENEALOGY COLLECTION

ALLEN COUNTY PUBLIC LIBRARY
3 1833 01203 7377

DESCENDANTS OF JOHN BECKSTEAD

Born about 1738
Saxony, Germany

Died 1808
Schohorie County, New York

Compiled by
LEE ALLEN BECKSTEAD

Published by
THE BECKSTEAD FAMILY ORGANIZATION
1963

Copyright
1963
Lee Allen Beckstead

Library of Congress Catalog Card Number:
63-20528

LITHOGRAPHED IN U.S.A.
BY

TABLE OF CONTENTS

1378341

	Page
Preface	4
Key	6
Abbreviations	6
List of Illustrations	7
INTRODUCTORY HISTORY	11
PART	
I 1st Generation Parents and 2nd Generation Children	27
II 2nd Generation Parents and 3rd Generation Children	29
III 3rd Generation Parents and 4th Generation Children	37
IV 4th Generation Parents and 5th Generation Children	53
V 5th Generation Parents and 6th Generation Children	147
VI 6th Generation Parents and 7th Generation Children	285
VII 7th Generation Parents and 8th Generation Children	495
VIII 8th Generation Parents and 9th Generation Children	753
IX 9th Generation Parents and 10th Generation Children	827
X Supplementary Data	829
Index	839

PREFACE

The purpose of this book is to have in one volume a record of all known descendants of John Beckstead, our first known, to this date. Our ancestors kept no diaries that can be found and few other records. Most of the information herein has been taken from Old Family Bibles, Church Records, Research, and personal knowledge.

It is felt this book will be of inestimable value to you and future generations. It should be the rarest and most valuable book in your home, for it probably could not be replaced, and its value will be increased with the years. It contains family genealogy, history, and pictures.

This record is not entirely complete, because some have felt they were not interested, others failed to answer letters, and it may have been impossible in some instances because of inability to secure addresses.

The Beckstead Family Committee has given of their time and effort to revive a deep interest in the Beckstead families. They have worked enthusiastically with the support of many diligent workers in assisting to make available the information herein.

The material presented appears as it was given by members of the several hundred families. Many of the history sketches could not be reproduced in full, for lack of space, but all historical data has been set out. It has been necessary to reproduce nearly all of the pictures, because of the variety of sizes received — too large, too small, etc. while some are too light. Many of these pictures, especially of our early ancestors, could never have been found, except for the excellent cooperation of you fine people.

There is a good representation of the humble and the great of our ancestors in the succeeding pages. Recognition has been given to all outstanding achievements and education where the data was furnished. Many names, worthy of mention, have been unavoidably missed for lack of information, which we sincerely regret.

The spelling of our name has taken several forms since the first United States Census in 1790, when our John was listed as "John Bechsted". We are not certain when or why the spelling was changed, from time to time, but we know he and his children were known by different spellings. It is possible the names in various instances of baptism or christening of children before 1800, and later, were spelled phonetically.

The form "Beckstead" appears in this book as most commonly used; however, the forms "Becksted" and "Beckstedt" are listed for families as requested.

Sincere appreciation is expressed to the many willing members who have furnished their own data, and have helped by writing dozens of letters to members of their families and relatives, where addresses were not known to the Committee members.

I hesitate to list names for fear of missing those who have done so much, and too, because this has been a family project. So to each and all, please accept our thanks and appreciation. Thanks also for your patience in waiting for this Family Book — in volume it surpasses our anticipation many times.

Lee Allen Beckstead
Los Angeles, California

KEY

It is suggested you study the unique system of numbering the descendants, so you may see your family picture at a glance, each child's position in the family group, and his relationship back to John Beckstead.

This is done by giving each child a number, such as 7-2 —7, for Francis Beckstead, Sr. This means he is the 7th child in the 2nd generation, and is the 7th child in John's family.

The first two numbers only are carried forward for identification of married persons with children, such as 7-2 for Francis. Then under 7-2 will be listed the children of Francis, who are in the 3rd generation. His son, Alexander, is 36-3 6, so the 36-3 will be carried forward for Alexander, and his children will be numbered in the 4th generation, etc.

With this system you can work forward to the succeeding generations for married persons, or backward to trace your pedigree line back to John Beckstead. Those not married, are numbered in their generation, and can also be traced back, through their parents, grandparents, etc.

* * * * * * * *

The pictures are placed in groups rather than singly throughout the book. They are identified by name and number. They are in numerical order, in most instances, and can be traced to the family number, so indicated, or by use of the index. Because the pictures had to be set in available space, it was impossible to place them in sequence because of their different sizes.

* * * * * * * *

ABBREVIATIONS

abt	about	gch	grandchildren
b	born	hus	husband
ch	child or children	md	married
chr	christened	nmd	not married
dau	daughter or daughters	SL	Salt Lake County
d	died	(1)	1st marriage
div	divorced	(2)	2nd marriage

LIST OF ILLUSTRATIONS

Following page 72

Beckstead Family Committee

Rock House, Alexander Beckstead (4-2)

Alexander Beckstead (12-3)

David Beckstead (26-3)

Alexander Beckstead 5 (36-3)

Simon Peter Beckstead 5 (43-3)

Rufus Francis Forbush 2 (44-3)

William Ezra Beckstead 2 (48-3)

George Wesley Beckstead 3 (51-3)

Jacob Abner Beckstead (13-4)

George Beckstead (15-4)

William W. Beckstead (52-4)

Peter Beckstead (70-4)

Mary Jane B. Halliday (98-4)

Margaret B. Egbert 3 (100-4)

Gordon Silas Beckstead (101-4)

Henry Beckstead 5 (102-4)

Harriet V. Hunsaker (104-4)

Following page 130

Thomas Wesley Beckstead 3 (105-4)

Emeline B. Bills 2 (107-4)

John Alma Beckstead (112-4)

Joseph Alonzo Beckstead 2 (114-4)

Moses W. Beckstead 2 (116-4)

Margaret B. Hibbard (120-4)

Ira Beckstead (123-4)

Eliza B. Lee (125-4)

Catherine B. Foisy (126-4)

Heber A. Beckstead (129-4)

James Lonzo Beckstead (135-4)

Orrin Mortimer Beckstead (148-4)

Sidney Marcus Beckstead 2 (149-4)

Sabra Beckstead Moore (177-4)

Francis Beckstead (179-4)

Angelina B. Daniels (184-4)

Louisa M. Forbush (186-4)

Loren Forbush 4 (187-4)

Rufus F. Forbush (188-4)

Martha J. B. Grant (194-4)

Victoria B. Vallajo (205-4)

Middleton children (210-4)

Mary Miller (212-4)

George Francis Beckstead 3 (218-4)

Elizabeth B. Blake (219-4)

Blake sons (219-4)

Sarah B. Thatcher 2 (220-4)

Mary E. B. Harding (221-4)

Alzina J. B. Blake (222-4)

William W. Beckstead (223-4)

Nena C. B. Johnson (225-4)

Following page 204

George Allen Beckstead (2-5)

William A. Beckstead (25-5)

Mary B. Casselman (31-5)

Rev. Isaac N. Beckstead (32-5)

C. S. & David Beckstead (42-5, 47-5)

James O. Beckstead (54-5)

Mary B. Whitehead 2 (76-5)

Arthur L. Beckstead (102-5)

Beckstead Boys, World War 2 (106-5)

Harriet Egbert Bateman (204-5)

Hyrum S. Egbert (207-5)

Eugene Beckstead (223-5)

LeRoy H. Beckstead (225-5)
William Leon Beckstead (227-5)
Henry Byrum Beckstead 5 (228-5)
William A. Beckstead (229-5)
Gordon Silas Beckstead 3 (230-5)
Elzina J. Beckstead (230-5)
Betsy B. Egbert Thompson 2 (231-5)
Delilah B. Sellers (232-5)
Samuel Henry Beckstead 2 (234-5)
Jesse Nimrod Beckstead 4 (239-5)
Catherine B. Jones (269-5)
Alexander O. Beckstead 2 (273-5)
Amasa Beckstead (276-5)
Estella B. Hoefler (283-5)
John W. Winward (297-5)

Following page 264

Martin A. Beckstead (317-5)
Maggie B. Mangun (317-5)
David Clive Beckstead (341-5)
Isaac A. Beckstead (361-5)
Edzell Glenn Beckstead (391-5)
Arthur E. Lee (426-5)
Harry Jones family (462-5)
Sarah A. B. Elmer (484-5)
Sabra J. B. Hatch 3 (485-5)
Lillian B. Patten (486-5)
Sidney F. Beckstead 2 (491-5)
Phineous E. Beckstead 3 (494-5)
Manuel Simon Becksted (547-5)
Arthur W. Wood (548-5)
Mary Alice Graham (556-5)
Rufus F. Forbush (560-5)
Norman L. Forbush (561-5)
Lorenna Forbush (568-5)
Mary Jane Grant (587-5)

Following page 320

Violet B. Craven (616-5)
Wesley R. Beckstead (617-5)
Bertha B. Robinson (624-5)
Annie A. Blake Ch (628-5)
Reed W. Blake (636-5)
Vera Harding Jones (643-5)
George Belt Harding (644-5)
Merrick Blake (646-5)
'Teen' Beckstead (670-5)
Mahlon E. Beckstead (20-6)
Grant B. Beckstead (52-6)
Floyd G. Beckstead (120-6)
Rev. Charles M. Beckstead (163-6)
Ethel Egbert Smith (220-6)
Orella Bateman Nichols (265-6)
Margaret B. Irving (266-6)
Samuel W. Bateman (267-6)
George A. Bateman (269-6)
Bertha Bateman (270-6)
Cora B. Garner (272-6)
Robert A. Egbert (285-6)
Byram H. Beckstead (340-6)
Amanuel L. Beckstead (343-6)
Alfred R. Beckstead (354-6)
Elmer B. Beckstead (358-6)

Following page 402

Henry M. Beckstead (367-6)
Etta F. H. McCoy 2 (372-6)

Gordon O. Beckstead (373-6)

Henry A. Beckstead (374-6)

Eliza O. B. Stocking (375-6)

Araminta L. B. Nordberg (378-6)

Clarence M. Beckstead (377-6)

Lee A. Beckstead (378-6)

Sarah B. Parduhn (415-6)

Henry Holt (424-6)

Henry A. Beckstead (444-6)

Joseph M. Beckstead (445-6)

William A. Winward 3 (546-6)

John A. Brown (564-6)

Sarah E. J. Bosworth (579-6)

Elizabeth N. J. Armstrong (586-6)

Olive E. J. Blodgett (587-6)

William A. Jones (588-6)

Catherine A. J. Johanson (589-6)

Sarah L. J. Johns (590-6)

Joseph S. Jones (591-6)

Lydia Hyde Cottle 2 (606-6)

Elsie L. B. Peterson (607-6)

Nancy A. B. McNaught (608-6)

Edna B. Peterson (609-6)

Etta E. B. Watson (610-6)

Zan Moroni Beckstead (611-6)

Charles T. Barnett (612-6)

Leo N. Beckstead 2 (637-6)

Melbourne B. Ellis (640-6)

Sheldon G. Beckstead (647-6)

Sarah H. Fellows (658-6)

Mary H. Kjar (659-6)

Beatrice Hackett (724-6)

Byran H. Winward (788-6)

Benjamin D. Beckstead (819-6)

George W. Beckstead (828-6)

Raymond C. Beckstead (911-6)

Thomas A. Beckstead (912-6)

Following page 552

Cliveen B. Woolstenhulme (914-6)

Gladys F. B. Foster (915-6)

Wilhelmina B. Morrison (1213-6)

Sarah M. H. Martinsen (1246-6)

Verle H. Brown 2 (1248-6)

Ward "J" Beckstead (1352-6)

Naidene Goy (1356-6)

Pearl A. Schaaf (1466-6)

Donna C. Frick (1485-6)

Velda C. Cook (1487-6)

John W. Beckstead (1490-6)

Robinson "Triplets" (1530-6)

Beatrice W. W. Duncan (1539-6)

Lawrence Beckstead (1581-6)

Emerson Farran Beckstead (66-7)

D'Arcy C. M. Beckstead (67-7)

Loyal D. Egbert (165-7)

Loren W. Nichols (308-7)

Orland E. Bateman (330-7)

Marie E. Wirkus (350-7)

Alice E. Hendrix (351-7)

Leo M. Beckstead (365-7)

Henry Beckstead (452-7)

Royal V. Beckstead (455-7)

Edward B. Beckstead (456-7)

Reed H. Beckstead (458-7)

Leonard C. Beckstead (459-7)

Eugenia B. Whetman (479-7)

Maxine B. Winget (486-7)

Amanda B. Tischner (539-7)

Thelma B. Dansie (540-7)

Rulon C. Beckstead (602-7)

Laura S. Kusch (611-7)

Reva S. Willes (612-7)

Grant Beckstead (620-7)

Following page 666

John D. Hunsaker (795-7)

William H. Winward (819-7)

Albert L. Winward (829-7)

Clara B. Smith (846-7)

Ella F. B. Woolley (896-7)

William O. Blodgett (927-7)

Edna B. Price (928-7)

Lloyd A. Johanson (933-7)

W. E. Johanson (934-7)

Catherine Johnson (936-7)

Joseph W. Hyde (974-7)

Wesley H. Hyde (975-7)

Ornal L. Hyde (976-7)

Inez L. H. Bowden (977-7)

Fred O. McNaught (991-7)

Otto E. Peterson (992-7)

Zan Lyle Beckstead (999-7)

Warren C. Barnett (1004-7)

Barbara B. Beckett (1005-7)

W. W. Winward (1298-7)

Thane D. Winward (1299-7)

Ofa W. Schimmer (1343-7)

Betty C. Gotberg (1445-7)

Evan D. Woolstenhulme (1617-7)

Eric C. Woolstenhulme (1618-7)

Verlie B. Reid (2167-7)

Von "B" Brown (2171-7)

Daisy S. Lemmons 2 (2551-7)

Carol Lynne Holty (2590-7)

Douglas B. Egbert (93-8)

Robert S. Egbert (94-8)

Eunice E. Martin (96-8)

Robert E. Bateman (241-8)

Connie L. B. Cellan (338-8)

Sharlene B. Crosgrove (513-8)

Lloyd Winward (1207-8)

Ezra K. Woolley (1342-8)

LaDawn W. Maw (1344-8)

Charles M. Price (1380-8)

Ruth P. Palmer (1381-8)

Lewis B. Price (1382-8)

Thomas C. Price (1383-8)

Alice P. Thompson (1384-8)

LaVor H. Bowden (1435-8)

Thomas G. Reid (2828-8)

Donald T. Reid (2829-8)

First Cousins - Canada

South Jordan School about 1903

INTRODUCTORY HISTORY

Our ancestors kept few records. We are very grateful, however, for the assistance given by the Rev. Isaac N. Beckstead, Ottawa, Canada, who wrote the first portion of the Introductory History, of our ancestors in New York and Canada. He has worked many years in genealogical research assembling data on the Beckstead families.

The latter portion of the History, from September 1838 when our ancestors arrived at De Witt, Missouri, from Canada, to the present, was written by Lee A. Beckstead. This information was developed from research, family diaries, and data furnished by members of the Beckstead family line.

The present history and genealogy is on a modest scale, taking us back to John Beckstead (probably Johan Bechstedt in German form) born 1738 in Saxony (some say Hanover), Germany. It is believed he migrated to England, where he joined the armed forces. Later he saw services in Canada, in the closing period of the "Seven Year's War", which ended with the cession of Canada by France to the English, in 1763.

At the close of the War, disbanded soldiers, who wished to settle in America, were landed in ports of entry, especially Philadelphia and New York. This would account for failure to find our ancestors' name in any regular passenger list.

It is believed that John settled first in Pennsylvania, moving later to the colony of New York, where he became a blacksmith in the Albany district, New York.

The first public reference to our ancestor, shows that in 1767 he attended, as a junior officer, a muster of Militia in the Albany area. His name also occurs later on, in connection with certain land deals.

The next landmark is in 1790, when the first U. S. Census was taken. In the returns we find listed, "John Bechsted", as a resident of Rensselaerville, Albany County, New York — his family: "Four males 16 years old and over, two males under 16 years, and one female." Evidently by 1790 all the daughters had left home. It is also indicated that two of his sons were not yet born.

In addition to the foregoing, there are Church records in which John's name appears. These relate to baptisms of his own children, or others, possibly grandchildren, at which

he was a sponsor. From the data afforded, our ancestor and his family had connections with both Evangelical Lutheran, and Dutch Reformed Churches.

During 1775-1781, the Revolutionary War between England and the thirteen American Colonies took place, ending in victory for the latter. The Albany district was the scene of bitter conflict. Indian allies, armed with muskets, tomahawks and scalping knives, added to the terrors of the War. Neighbor fought against neighbor, friend against friend, and even brother against brother. An indication of the fierceness of the struggle in the Albany sector is seen in the record that the grave of Sr. William Johnson, who had supported the British cause, was opened, and the lead of his casket moulded into bullets.

We do not know what part John Beckstead took in the great War of Independence. His sons were too young for active engagement. But subsequent events suggest that as far as possible he maintained neutrality, despite fierce fighting on every hand, yet he may have favored the British cause, because in 1797 his eldest son Alexander (4-2) was given a 200 acre land grant in Canada, as recorded at York (Toronto) on 2 Aug 1797. Then in later years the records reflect grants were awarded a number of John's grandsons in Williamsburg and Matilda, Canada. In Matilda, Jacob J. and Jacob L. received 100 acre grants in 1839 and 1846; grants to Joseph and Francis L. in Williamsburg of 100 acres date from 1839 and 1856, while Lucius, in 1865 received 200 acres.

These grants of land show that John and his family were regarded as Loyalists, though not U. E. Loyalists, a distinction reserved for those who had enlisted on the British side, served actively in the War, and in 1784 many had moved to Canada and became British subjects. There is no reason of the Becksteads going to Canada at that early date. Many colonials were in the same position as our ancestor. They favored the British cause, but continued their American citizenship. England even indemnified some of them for losses suffered because of their loyalty to the Crown.

It may here be recorded that John Beckstead lost his life in 1808, in an accident with horses. He died at the age of 70. The records to this date indicate that John Beckstead died in New York, and never went to Canada. However,

some of his children, with families, moved to Williamsburg, Canada, a year or two before John's death.

* * * * * * * *

It seems appropriate at this time to give our readers a little information about Williamsburg, Canada, as it first appeared to our ancestors in the early 1800's, as they crossed the St. Lawrence River, and started to build their homes.

Williamsburg had already seen some land clearance and other improvements. A few small communities were forming. Pioneer lumber and grist mills were on the way, with two or three in operation. A small boat-building industry had been established near the Morrisburg, of today, on the St. Lawrence River.

Forests still covered by far the greater part of the country. The stump of a tree that stood stately and tall in the Williamsburg woods, 200 years ago, has been preserved as a relic of the past. It measures nearly six feet in diameter, and is still sound and firmly rooted. We can appreciate the great fight settlers had to make in wresting land from the wilderness of trees. Fire, axes, saws, chains, and the might of men and oxen, were all taxed to the utmost in the struggle.

Yet the woods moderated the heat of summer and were a shelter against winter storms and cold. They also conserved water to power the little mills located on creeks and streams, provided medicinal herbs, chewing gum, wild honey, dyes, baskets and maple sugar and syrup, now a luxury product in strong demand. Further benefits included building material, tan-bark, and an important cash crop, masts for ships, and squared timber, for which there was a market in England.

Pioneer doctors did the best they could with their limited science and equipment. However, people generally had remedies of their own: pine pitch for cuts and wounds, gold thread, gathered from the woods, for babies' sore mouths; cohosh, sassafras, catnip and burdock for the blood. Warts were removed by rubbing them with the moist underbody of a frog, while goitre (known as thick-neck) could be dealt with by wrapping a garter snake around the part, and then releasing the remedy. Sometimes, unfortunately, mistakes were made, as in steaming a fever patient, by loading him down with heavy blankets, and then seating him over a tub of hot water.

Land was cheap and there were few roads. Oxen were in general use for work in the woods and for clearing the land for farm use. For fencing the newly-won fields, brush might be used. This material gave rise to the expression "homely as a brush fence". Stumps, laid sideways in a row were also used. They made a durable fence and an effective one, no farm animal being able to get through the roots that barred the way.

Primitive implements served for woods work, land cultivation and harvesting. The "cradle" was very useful for the harvesting of grain. It was a scythe with curved wooden "fingers" above the blade, which laid the grain in a neat row. This made binding possible, done with bands deftly made from the grain itself.

Seeding was done by hand. This required skill, if patchy growth was to be avoided. The sower's every step and swing of hand had to be in unison, otherwise critical neighbors, the summer through, could see a pattern of his unskillful work.

Our forebears would not fare too badly as to foodstuffs. Available would be pork and beef (the latter rather rarely); milk and eggs; potatoes, cabbage, corn, beans, and peas; wild fruits, eaten fresh or dried; coffee, made with scorched grain; and, of course, wheat, ground by hand or in small water-powered mills, then coming into use. Very special products were maple sugar and syrup, from "sugar" maple trees, "boiled down" in big iron kettles, hung over out-door fires.

There were few sources of income. One was potash, produced from forest trees, cut down, chopped or sawed into logs, which were hauled into heaps and burned. The ashes were then leached, and the lye evaporated over fire, in iron kettles. A market for the potash so produced was found in Montreal. Evidently potash money was hard-earned money. Yet the writer's grandfather, Alexander (12-3), and his family, by a supreme effort, earned in one summer four hundred dollars to pay off a mortgage.

A powerful cleanser, soft soap, was also made by boiling down lye, with fat or beef or pork. This product was not good for shaving, which may help to explain the prevalence of full beards.

Tallow candles shed what light they could in the homes when night came down upon the land.

Education comprised little more than the three "R's", and schools were very primitive. Teachers were called "masters", because their rule was strict and enforced with rods from neighboring woods. These instruments of punishment might be of birch, maple or beech, but all were equally effective.

Social events were promoted by visits, and what were called "bees", or gatherings of neighbors to help a neighbor clear a piece of land, raise his barn, or, in the feminine sphere, piece a quilt. Toward the end of the very early pioneer period, apple-paring and corn-husking bees were common. These, it must be confessed, often resulted in more play than work.

Roads being bad, or non-existent, vehicles scarce and uncomfortable, oxen slow, and horses not in general use, walking was the usual way of getting from place to place. The writer has heard of children walking seven miles on a Sunday morning to attend Church. To save their shoes they went barefoot, but put them on before entering the Church. Stone bruises and stubbed toes were common troubles of children in those days. But the journey on Sunday morning brought the children into full view of the great St. Lawrence River, no small part of their reward.

The people's religious interests were served by the Lutheran Evangelical Church, the Church of England, the Dutch Reformed Church, and the Methodist Episcopal Church. All these, except the Church of England, were transplants from the United States. The Lutherans built the first Church in Williamsburg, in 1787. The first Dutch Reformed pastor was John Ludwig Broeffle, who had married Catharine (5-2), a daughter of John Beckstead. Methodist preachers were very active, riding far and wide on horseback, and holding meetings in schools, homes, barns, and the open air. As a result of this intense activity Methodism progressed more rapidly than any other cause.

Notes on members of John's family —

Very little information is available concerning history of John's daughters. However, records reflect that Elizabeth Beckstead (1-2) became the wife of Peter Zimmer. Upon the death of her husband, 1797, their son John Volkman Zimmer

was reared by Elizabeth's brother, John L. Beckstead (6-2); Nellie (Helena) Beckstead (2-2) married Charles Schumacher; Dorothea (Dollie) Beckstead (3-2) married Johan Nicholas Matthews. These three daughters of John remained in New York, and did not move to Canada.

Alexander Beckstead (4-2) (see details later)

Catharine Beckstead (5-2): In 1789 she became a member of the Dutch Reformed Church, her name being entered on the roll as "Catharine Begstedt". In 1795 she was married to the local pastor, Rev. Ludwig Broeffle. In the same year they moved to Williamsburg, where Rev. Broeffle took charge of Dutch Reformed people in an extensive district, with headquarters at Mariatown on the St. Lawrence River. So began 20 years of labor which laid the foundations for much of the Christian way of life, so evident today in Williamsburg and adjoining Townships. (see details 5-2)

John L. Beckstead (6-2): As far as is known he did not leave New York, but his sons Joseph and Jacob J. came to Williamsburg in 1829. Their descendants have made a creditable contribution to the industrial and cultural life of the community. It is interesting to note that at the christening of his son Joseph, 1801, John L. had his name, as father, entered on Church registers in the form "Johannes Beckstedt".

Francis Beckstead (7-2) (see details later)

Jacob Beckstead (8-2): The only information on file is that he was born 17 May 1776 in Berne, Albany County, New York. His wife was Margaret Hennis.

Maurice Beckstead (9-2): Born in 1778, he was christened Moritz, the German form of Maurice in French and English. Maurice moved to Williamsburg in the 1800's, and acquired land bordering on the St. Lawrence River. His property later became the site of the town of Morrisburg, which brought him and his family into close contact with the growing community.

Joseph Beckstead (10-2): It is regretted that there is so little information on younger sons of John; we have no data regarding Joseph.

Henry Beckstead (11-2), was the youngest of the family and married Elizabeth Shaver. Beyond these particulars, concerning Jacob, Joseph and Henry, we have no data. However, their names often reappear in later generations, showing that they were respected and esteemed by those who knew them.

Alexander Beckstead (4-2), and Francis Beckstead (7-2):

From the information assembled it is quite evident these brothers were very close to each other. And, it is likely that their sister, Catharine (5-2) may have had something to do with their moving to Canada in 1807.

These brothers procured 200 acre farms near the town of Williamsburg, then only known as the "Corners". Their farms were about one mile apart. Alexander's lot was a crown grant, half of which was owned by Christopher Reddick, a U. E. Loyalist, father-in-law of Alexander. This half was transferred to Sarah, the daughter, while the other half was procured by a "Bargain and Sale" transaction.

On the property of Alexander's was a small frame dwelling, in which the family must have been uncomfortably crowded. The writer's grandfather, Alexander, Jr. (12-3) was at that time 14 years old, and not by any means an only child. However, by 1810, a roomy stone house had been built, which at the time, was probably the best farm home in the Township. It is still standing, in 1962, its 2-feet thick walls and foundations as sound as the day Alexander and family proudly moved into it 150 years ago. This old homestead is now owned and occupied by a fine Dutch family, who take great pride in it, and, are making it young again with children, with improvements and up to date equipment.

Francis (7-2) also made great progress on his farm. Two Canadian families now occupy it. A young wife in one family is a descendant, in the 6th generation of Francis.

In 1812, War broke out between the United States and England. Canada, of course, could not avoid involvement. American forces invaded the country along the St. Lawrence and Lakes Erie and Ontario. One battle, that of Crysler's Farm, was fought within a few miles of Alexander's homestead. He probably took part in the fighting, as he had enlisted for service in the War. The battle resulted in a

victory for the Canadians. Contributing to their success, so it is reported, was over-indulgence in honey, found in Matilda Township by the invaders, not long before the battle. The Canadians had also Indians fighting with them, whose terrifying War cries and savage tactics helped to unnerve the enemy. This must have been a distressing period to our Beckstead families, who had so lately come from the United States to Canada.

Francis' farm, located not far from that of Alexander, was a beautiful piece of property, having good well-drained soil, while its elevation afforded a pleasing view in every direction. This farm, too, had been a Government land grant. It is recorded that Francis purchased the 200 acres for 150 pounds, about $700.00 in later currency. Here, aided by a diligent family, he built up one of the best farm homes in Dundas County. On the whole, it was probably a more valuable property than that of Alexander.

In 1837-38 a great change took place in the lives of these two brothers and their families. They were brought under the influence of three Mormon missionaries of the Church of Jesus Christ of Latter-day Saints. It is known that Francis, and most of his children and grandchildren became converts during that period. However, it is not known if members of Alexander's family were likewise converts.

It is recorded, however, that members of the LDS Church were anxious to join the main body of the Church, then in Missouri, and later in Nauvoo, Illinois. Therefore, this move called for preparations by the families of Francis. One necessary step was the sale of the farms — the properties being good ones, sales were soon made. There followed other preparations for the great adventure of faith, the journey to Missouri. Wagons, oxen and provisions were needed. The company, also, had to be organized and put under responsible leaders. This need was met by appointing Christopher Merkley, who, with his family, had joined the movement, as first, and Francis Beckstead, second in command, with assistants. All told, it is believed the party could not have numbered more than 30 or 35, its size being reduced by the decision of Alexander (4-2) and his family, with the exception of Maria (Mary), not to make the journey at that time. There were present, however, three Mormon missionaries

returning to their homes from their missionary work in Canada. It is also to be kept in mind that not only were grown-up members of Francis Sr.'s family with the expedition, but a considerable number of his grandchildren as well.

It may be noted here that some of Francis' children did not join the movement at that time, and remained in Canada; those remaining in Canada were sons — Jacob L., Moses, Henry, Mathew and Charles; and daughters — Maria, Hannah, Nellie, Helena and Betsy. It is reported that after two or three days with the expedition, Charles, a younger son of Francis, Sr., lost heart, and at night left the camp and set out for Williamsburg, where he arrived safely in due course. He had been helped by an older sister, who supplied him with food and a bit of money.

And so Francis, Sr., (7-2) and members of the group moved away from Williamsburg, which must have been a tremendous sacrifice to them, to leave their homes which were well established, and other members of the family. As they traveled on, it is known that they encountered great difficulties, with sickness and other hardships, from day to day. It was a long journey moving by oxen, and among other things, it is reported they encountered a serious peril at one time, when they were attacked by armed enemies of the Mormons, who threatened them with destruction. They were camped near a stream, and it is told that it was impossible for anyone to go to the stream for water, as the enemies would fire on them. However, a torrential rain came and dispersed their attackers, and early the next day they were rescued by friends, under the leadership of the Prophet Joseph Smith.

After a journey lasting almost three months, the company reached DeWitt, Missouri, in the latter part of September, 1838.

The "Historical Record", edited and published by Andrew Jenson in 1886, records, pages 603-4, "About the 25th of September, 1838, Elder John E. Page arrived in DeWitt with about fifty wagons and several hundred Saints from Canada, and a few days later a small company arrived from the same province under the direction of Christopher Merkley, Zenos H. Gurley and Francis and Alexander Beckstead, from Williamsburgh (now Morrisburgh), Upper Canada."

This was the beginning of a ten-year period during which they suffered and were severely persecuted, as were all the Saints, from mob violence in this and other areas.

The "Historical Record" continues: "... About the 20th of the month a mob of about 100, perhaps a 150 men rode into the settlement (DeWitt), and threatened the Saints with violence and death if they did not agree at once to leave the place and move out of the county; . . . they finally gave the Saints until the 1st of October (1838) to take their departure. They threatened further that if the "Mormons" were not gone by that time they would exterminate them without regard to age or sex, and destroy their chattels by throwing them into the river."

About this time the Prophet Joseph Smith learned of the difficulties being encountered by the Saints in DeWitt, and he immediately tried to make his way to that location, but was only successful in reaching them by traveling unfrequented roads, as the principle roads were strongly guarded by the mob, who refused to ingress as well as egress. The Prophet reported: "I found my brethren, who were only a handful in comparison to the mob by which they were surrounded, in this situation, and their provisions nearly exhausted, and no prospect of obtaining any more. The Saints were forbidden to go out of town, under the pain of death, and were shot at when they attempted to go out to get food, of which they were destitute. As fast as their cattle, horses or other property got where the mob could get hold of it, it was taken as spoil. By these outrages the brethren were obliged, most of them, to live in wagons or tents. . . . Some of the brethren died for the common necessities of life and perished from starvation . . . many houses of the Saints were burned, their cattle driven away, and a great quantity of their property was destroyed by the mob. . . . The militia having mutinied, and the greater part of them being ready to join the mob, the brethren came to the conclusion that they would leave the place and seek shelter elsewhere; and gathering up as many wagons as they could get ready, which was about 70, with a remnant of the property they had been able to save from their matchless foes, they left DeWitt and started for Caldwell and Far West on the afternoon of Thursday, October 11, 1838. Many were sick and weak, and that evening a woman who had a short time before given birth to a child, died from exposure, and

was buried in the grove without a coffin. During our journey we were continually harassed and threatened by the mob, who shot at us several times, while several of our brethren died from fatigue and privations which they had to endure, and we had to inter them by the wayside, and under circumstances the most distressing. We arrived in Caldwell on October 12, 1838."

Some of the Saints settled in Caldwell, while others went to Far West, for the winter of 1838.

Francis Beckstead (7-2), with his children and grandchildren, was in the midst of those trying times. It is not known at which location they settled during the winter of 1838, however, from our records we believe it was at Far West, Missouri, inasmuch as a daughter of Alexander Beckstead (36-3), Sarah Elizabeth Beckstead (108-4) was born at Far West, Missouri, 31 DECEMBER 1838

Sometime in the spring of 1839, Francis and his group, with many hundreds of the Saints, began their movement towards the Mississippi River, and up the River towards Quincy, Adams County, Illinois, a distance of more than 200 miles. The weather was cold and the roads generally muddy and bad. Scores of Saints died from exposure and fatigue on that memorable journey. They traveled in organized companies, so they could help each other.

It is believed that Francis Beckstead settled in Lima, Illinois, while others of his families settled in Warsaw, and area, near Nauvoo. (From information noted in Journal of Christopher Merkley.)

It should be noted, at this point, that although Alexander Beckstead (4-2) sold his 200 acre farm, at about the same time as his brother Francis (7-2), it is not known for certain if he and his family were influenced by the Mormon missionaries, to the extent of becoming members of the LDS Church. At least, neither Alexander, or any of his family left Williamsburg, Canada, with Francis and his group.

It is recorded, however, that all of his family left Williamsburg in 1840, and moved to Fulton County, Illinois, with the exception of Elizabeth (11-3); Alexander (12-3); Francis L.

(14-3); and Adam (17-3). These four children remained in Williamsburg, Canada, and vicinity. The families going to Fulton County settled in the rich farming areas. Their descendants have made a worthy contribution to the business and cultural life of the communities where they have lived.

Unfortunately, what befell Alexander Beckstead (4-2) after 1840 is not known. There is nothing to show that he went to Illinois, neither is it known where or with whom he lived, or when he died, and the location of his grave remains undisclosed. In 1840 he was 73 years old, and his life-span may not have extended much beyond that date.

Our ancestors did not leave many records for the period 183b, when they moved to the area near Nauvoo, Illinois. In 1846 we find them in Pottawattamie County, Iowa. Their records indicate however, the birth of some grandchildren to Francis from 1840-1845 in Warsaw and Carthage, so we can be sure they lived in that area until the Saints were driven out of Nauvoo.

It is recorded that Francis Beckstead (7-2) died in 1841 in Adams County; further, that some of the children were in the vicinity of the Carthage Jail when the Prophet Joseph Smith and his brother Hyrum Smith were killed by the mob. A grandaughter of Alexander Beckstead (36-3) related the following item of interest: "Grandma Jenkins said that she could remember her Grandfather, Alexander Beckstead (36-3), telling of the occasion when they came and asked him to help guard Joseph Smith. He (Alexander) said he witnessed the shooting and killing of Joseph and Hyrum, and saw Joseph fall from the jail window after he was shot. While Grandfather was on this duty, two ugly men rode up to the house and told Grandmother they wanted her husband, and asked where he was. She told them and they said, 'Oh, he is out guarding Ole Joe Smith.' There were about 30 families in that little village where the Saints had stopped, and these men told her they would give her until morning, and if she wasn't gone by then, they would burn the place down, and kill the children. She pleaded with them, saying she had a very sick little boy, but that made no difference. They rode away, saying they would be back." The little boy who was sick at that time was Thomas Wesley Beckstead (105-4), Lydia Ann Beckstead Jenkin's father, who related

this story to her granddaughter Letha Hair. This story reflects the truth, that our ancestors lived in constant fear for their lives, and never knew from one hour to the next if they would be attacked by the mobs.

After the death of Francis Beckstead (7-2) in 1841, the great responsibility of keeping the families of our ancestors together, rested upon the shoulders of his two sons, Alexander (36-3), and Francis, Jr. (38-3).

History tells us that during the latter part of 1845 and the beginning of 1846, all of the Saints were busy preparing for the journey they were soon to begin — even the children were busily assisting in those preparations. For example, they parched quantities of corn, which was taken to the mill and ground up. This parched corn could be eaten with further cooking, during stormy days, or at times when they could not stop to make a fire to cook their food.

It can be assumed that our ancestors were among this group. It is not known just how, or the exact date, they crossed the Mississippi River, but it is believed they were among the first parties. Some of the parties crossed the River by way of old watercrafts, which were in use day and night to convey the exiled Saints and their belongings to the opposite shore of the River. It is also recorded that on 25th of February 1846, some walked across the River on ice . . . and the next few days witnessed the strangest sight of all, long caravans streaking out across the mighty river over a solid floor of ice which stretched from bank to bank a distance of one mile. . . . A few days later this unique roadway was broken, and the line of caravans was halted as great blocks of ice choked the river.

As they crossed the Mississippi River, there is no doubt their hearts were sad, with not knowing where they were going nor what the future would bring them. It is not known the exact date our ancestors arrived in the area of Council Bluffs, Pottawattamie County, Iowa, a distance of about 400 miles from Nauvoo; however, the main body of the Saints reached there by the middle of June, 1846.

Shortly after our ancestors arrived in the area of Council Bluffs, Iowa, the family sustained another set-back. In July, 1846, President Brigham Young was asked by the President of the United States to furnish 500 volunteers, from the

Mormon ranks to serve in the War against Mexico. This group was known as the Mormon Battalion. Three Beckstead boys were among the first to respond to this call, just at a time when their services were needed by their families — they were William Ezra Beckstead (48-3); Gordon Silas Beckstead (101-4); and Orrin Mortimer Beckstead (148-4). The hardships encountered by this group of volunteers are described hereinafter (148-4), in a story written for a Carson City, Nevada newspaper, by Orrin Mortimer Beckstead, dated October 20, 21, 1909.

During the period 1846-1848 it appears the families were making preparations for their journey to the Rocky Mountains.

Suddenly another tragedy occurred which was a severe loss to them. They had not traveled far when Francis, Jr., (38-3), was stricken with Cholera, and died after a few hours of illness. He was buried on the banks of the Missouri River.

Alexander Beckstead (36-3) now had the full responsibility for the movement of the families to the Salt Lake Valley. He had a large family of young children to look after, as well as helping his younger brothers and sisters with their families.

Tragedy and sadness continued with the families as they journeyed westward. As they neared Wood River, Nebraska, Alexander's sister, Sarah Louisa Beckstead Forbush (44-3) was stricken with Cholera and died almost immediately, leaving four little children.

The families were determined in their efforts, however, and finally arrived in Salt Lake Valley, September 15, 1849.

Upon their arrival in the Valley, they settled near relatives or close friends in the Cottonwood area, east of Murray. They helped one another in providing food for the families.

In the spring of 1850 Alexander Beckstead (36-3) moved to the west side of Jordan River. He purchased 160 acres of land which extended from where the D&RG Railroad is now located, southward along the river to Riverton. A number of the group located along the ri ver because it was their only

source of water supply. They were obliged to live in "Dugouts" for a short time, until they could haul timber from the mountains to build log houses. They immediately provided a meeting house for worship, and a school house. Later they built the "Beckstead Ditch", and were able to get water from the river on to their lands. As they prospered they built better homes.

Some families located in Weber County, where Henry Beckstead was the first sheriff. Others moved into Utah County, and some to Arizona. A few years later Henry Beckstead moved along the Jordan River, and later Thomas Wesley Beckstead moved to the Whitney-Preston area of southern Idaho, where they settled permanently. As the children of these groups were married, some moved to other States where they could secure better employment, or had greater opportunities for the future.

Becksteads have engaged in all types of business endeavors and work. It is interesting to note they have served more than 320 years in law enforcement work, in such position as Sheriffs, Police Officers, Constables, Justice of the Peace, and State and Federal Officers.

From the Beckstead families who came to Utah, a majority still remain in the area of Utah and Idaho.

Biographical sketches are set out hereinafter for those who have reported the data.

PART I

1st Generation Parents and 2nd Generation Children

1. JOHN BECKSTEAD, allegedly born 1738 in Saxony, Germany; died 1808 in Schoharie County, New York, while handling horses. He was a blacksmith by trade. He md. HELENA/ ELIZABETH McDONALD. No history has been found of his wife, although her name is listed as Helena and also as Lena in the Parish Records, for the christening of children and grandchildren, in Schoharie County, New York. Children as listed may not be in order of their birth; however, some available dates, developed in research, indicate their approximate birth dates.

		b	*d*	*md*
1-2	1. Elizabeth Beckstead	abt 1760		
2-2	2. Nellie (Helena) Beckstead			
3-2	3. Dorothea (Dollie) Beckstead	abt 1763/4		
4-2	4. Alexander Beckstead	24 Jan 1769		
5-2	5. Catharine Beckstead			
6-2	6. John L. Beckstead	Chr 20 June 1773		
7-2	7. Francis Beckstead	Chr 20 June 1773		
8-2	8. Jacob Beckstead	17 May 1776/9		
9-2	9. Maurice Beckstead	22 Aug 1778/81		
10-2	10. Joseph Beckstead	no data		
11-2	11. Henry Beckstead	abt 1785		

PART II

2nd Generation Parents and 3rd Generation Children

1-2. ELIZABETH BECKSTEAD, dau of John Beckstead and Helena/Elizabeth McDonald believed born in Schoharie County, New York, about 1760. No doubt named for her mother, Elizabeth. Md. PETER ZIMMER, Jr. Research has disclosed that ELIZABETH and seven children are named in Barker's Abstract of Wills, letters of Adm. Schoharie County, New York (Gen. R 974.71 S 36 Ba), Los Angeles Library pgs 2 and 3, as located on page 37 Book A of original records for Adm estate of PETER ZIMMER, Jr. The "Will" is dated 24 Jan 1797 and probated 1 Feb 1797. The following children are listed in said Will.

		b	*d*	*md*
1-3	1. Peter Zimmer			
2-3	2. Adam Zimmer			
3-3	3. David Zimmer			
4-3	4. Abram Zimmer			
5-3	5. Hannah Zimmer			
6-3	6. Catrina Zimmer			
7-3	7. John Volkman (Beckstead) Zimmer (see 23-3), Chr 14 May 1791 (adopted by this family)			

"Book A Page 37 — Letters of Administration granted to the Executors of Peter Zimmer, Jr., Late of *Schohary*, Deceased.

THE WILL

"In the name of God Amen, I Peter Zimmer Jr., of the town of *Schohary* in the County of *Schohary* being weak in body, but of a sound and perfect mind and memory *Blesed* by the Almighty God for the same do make and publish this my Last will and testament in manner following, that is to say, First I bequeath my Soul to God and give it hoping for the pardon of all sins thru the merits and mediations of Jesus Christ, my body to the earth to be decently buried on a certain hill on the farm of Adam Zimmer well known to the family there to rest in hope of a glorious resurrection, and my Temporal Estate in manner following (that is to say, I will that all my just debts be paid out of my Estate—. It is my will that my wife Elizabeth Zimmer shall have all the Real Estate and personal Estate until my boys shall *arive* to the age of twenty one years or as long as she shall remain my *widdow* and no longer. Then — I do give and bequeath unto my eldest son

Johannis Zimmer, twenty pounds, *lawfull* money of the State of New York or to his heirs or assignees for his birthright. Then I do give and bequeath unto my sons Johannis Zimmer, Peter Zimmer, Adam Zimmer, David Zimmer, and Abram Zimmer all my real and personal Estate to be *Equilly* among them divided and *wheras* my wife is now pregnant, and if she may be blessed of a female heir it is my will that it shall have the same right and *priviledges* as my other female heirs has above mentioned and if it should be a male heir it shall have the same *legecys* and out *setings* as my other male heirs has herein after mentioned and if it should *hapen* that either of my sons should become a drunkard and should seem to *embezzel* or spend his Estate then it is my will that he should *forfit* his Estate to his brothers by them to be used as their own until there shall be a better behavior of him then to be returned to him again and it is my will that my said sons, their heirs or assigns shall pay unto my daughters Hannah & Cathrina Zimmer — twenty pounds each good and *lawfull* money of the State of New York to be *equilly* by them shared as soon as my youngest son shall arrive to the age of twenty one years and each of my daughters is *ti* have of my estate a *commin* suit of *Marring* clothes at the discretion of my wife----. Lastly I do nominate, constitute and appoint Henry Becker, George Becker and *Georg* Zimmer the soul executors of this my Last will and testament hereby revoking all former wills by me *maid*. In Witness *wherof* I have hereunto set my hand and seal the twenty fourth day of January in the year of our Lord one thousand Seven hundred and Ninety Seven."

Signed, sealed, published and Declared by the Testator to be his Last will and testament in the presence of us-- we have subscribed our names as witnesses in presence of the testator Jacob Becker --- Jacob Enders --- Christian Lawyer.

Peter his X mark Zimmer Jr. (LS)

2-2. NELLIE (Helena) BECKSTEAD, dau of John Beckstead and Helena/Elizabeth McDonald. Md. CHARLES SCHUMACHER.

		b	*d*	*md*
8-3	1. Egbert Schumacher	3 Apr 1786	(Chr 3 Aug 1791) New York	

3-2. DOROTHEA (Dollie) BECKSTEAD, dau of John Beckstead and Helena/Elizabeth McDonald, b. abt 1763/4, Schoharie County, New York. Md. JOHN NICHOLAS MATTHEWS, 5 Apr 1785.

		b	d	md
9-3	1. Nicolaus Matthews	22 Jan 1786		
10-3	2. Gertrude (Geortrud) Matthews	30 Nov 1787		

4-2. ALEXANDER BECKSTEAD, b. 24 Jan 1769, Schoharie County, New York, son of John Beckstead and Helena/Elizabeth McDonald. Md. SARAH REDDICK. They moved to Williamsburg, Canada abt 1807, and took part in the war of 1812-1815 against the American invaders, in which the Battle of Crysler's Farm was fought only a few miles from his own homestead. See more detailed history hereinbefore.

		b	d	md
11-3	1. *Elizabeth Beckstead	16 May 1791		
12-3	2. *Alexander (Saun) Beckstead	4 Aug 1793	13 Sept 1883	
13-3	3. George Beckstead	1795	9 Sept 1862	
14-3	4. *Francis L. Beckstead	1798	1877	
15-3	5. John Beckstead	21 July 1800	10 Apr 1862	
16-3	6. Ann (Dollie) Beckstead	abt 1804		
17-3	7. *Adam Beckstead	24 June 1806	4 Dec 1870	
18-3	8. William Beckstead	abt 1808		
19-3	9. Maria (Mary) Beckstead	15 Sept 1810		
20-3	10. Simeon Beckstead	abt 1814		
21-3	11. Peter Levi Beckstead	17 July 1817	19 Aug 1913	
22-3	12. Michael Beckstead	abt 1827		

* These four families remained in Canada; the other eight families left Canada around 1840 and went to Illinois, where most of them settled in Fulton County and other sections nearby. See Alexander's history sketch in the introduction section.

5-2. CATHARINE BECKSTEAD, dau of John Beckstead and Helena/Elizabeth McDonald, believed born in Schoharie County, New York. She md the Rev. JOHN LUDWIG BROEFFLE, who was a Dutch Reformed Church Pastor in New York State. In 1795 he and his wife moved to Williamsburg, Dundas, Canada, where he served for 20 years, amongst Dutch Reformed people scattered in small groups in the Townships of Williamsburg and Osnabruck. The Dutch Reformed Congregations served by Rev. Broeffle eventually merged with the Presbyterians in a general union about 1840.

From the "History of Dundas by James Croil," page 257, printed in 1861, we note the following item of interest concerning the fine work of Rev. Broeffle, who was supported by his faithful wife, Catharine. "In 1795, the Presbyterians being less numerous than the Lutherans, had as yet built no Church, but simultaneously with these, they had received the West half of the Centre Commons in Williamsburg, in the First, Second and third Concessions, amounting to about 70 acres of land. That year (1795), they secured the services of Rev. John Ludwig Broeffle, to be

their Minister, and living on terms of good fellowship with the Lutherans, were permitted by them, to occupy their pulpits alternately. The first Presbyterians in Dundas, were all U. E. Loyalists, chiefly Germans, and Mr. Broeffle officiated to them in the German language exclusively.

"Preaching in Matilda, Williamsburg and Osnabruck, he resided in Williamsburg, and for his stipend, he had to depend upon the liberality of his people, who seemed to entertain very primitive ideas indeed, in regard to the support of their Minister. --- He was esteemed a kind and faithful Minister of the Gospel, and was universally beloved, yet, strange to say, his actual stipend never exceeded $100 per annum, and he was destitute of private means. --- The following original document beautifully penned, was recently discovered, amongst other old papers in possession of one of his elders. 'To All to Whom these presents may come -- We hereby certify, that the Rev. John Ludwig Broeffle, --- has ministered unto us for these ten years past, and that he has conducted himself in that charge, and every other trust, as a good and faithful Pastor, in testimony thereof, we the Elders of the Congregation of Williamsburg and Osnabruck, in the Province of Upper Canada, have subscribed our names, the 22nd day of January 1805.'

"At the advanced age of 76, he walked from Mariatown to Osnabruck (a distance of 15 miles) to preach there, but from the effects of his over exertion, he never recovered. He died in Williamsburg in 1815, having labored unremittingly, and endured all manner of privations and hardships, during 20 years."

Some years later Catharine died in Williamsburg, Canada.

6-2. JOHN L. BECKSTEAD, son of John Beckstead and Helena/Elizabeth McDonald was Chr 20 June 1773, Albany Area, later Schoharie County, New York, Dutch Reformed Church. Md. MARIA SCHAEFFER. It is reported he spent his life as a farmer in Schoharie County, New York area.

		b	*d*	*md*
23-3	1. John Volkman Beckstead	Chr 14 May 1791 (see 7-3)		
24-3	2. Jacob J. Beckstead	8 June 1799	23 Feb 1852	
25-3	3. Joseph Beckstead	1801	1864	
26-3	4. David Beckstead	1806	1884	
27-3	5. Hiram Beckstead			
28-3	6. Helena Beckstead			
29-3	7. Eliza Beckstead			
30-3	8. Nancy Beckstead			

7-2. FRANCIS BECKSTEAD, Sr., b. ---, date not known. He was christened 20 June 1773, the same day as his brother John L., in Old Dutch Reformed Church, Albany County (later Schoharie),

New York; he died --- 1841 in Adams County, Illinois. The place where he died is not known for sure, but it is believed to be in Lima, a few miles from Nauvoo, Illinois. Md. (1) MARGARET BARKLEY. Md. (2) CATHARINE LANG, b. 23 Feb. 1791, d. 18 July 1868, Union, SL, Utah.

		b	*d*	*md*
1st wife:				
31-3	1. Maria Beckstead	no data		
32-3	2. Hannah Beckstead	no data		
33-3	3. Nellie Beckstead	no data		
34-3	4. Helena Beckstead	Chr 28 Dec 1797		
35-3	5. Jacob L. Beckstead	8 June 1799		
36-3	6. Alexander Beckstead	16 Mar 1802	25 Feb 1870	
37-3	7. Moses Beckstead	8 Oct 1807	22 July 1883	
38-3	8. Francis Beckstead, Jr.	4 July 1810	1848/49	
39-3	9. Henry Beckstead	1812		
40-3	10. Mathew Beckstead	abt 1814		
41-3	11. Elizabeth Beckstead	no data		
2nd wife:				
42-3	1. Mary Louise Beckstead	6 July 1818		
43-3	2. Simon Peter Beckested	16 Jan 1822	21 July 1910	
44-3	3. Sarah Louisa Beckstead	21 Dec 1823	26 July 1852	
45-3	4. Nancy Beckstead	abt 1824		Ephraim Parkett
46-3	5. Charles Beckstead	1825	1916	
47-3	6. Betsy Beckstead	abt 1826	1852	
48-3	7. William Ezra Beckstead	13 Mar 1827	17 May 1909	
49-3	8. Emma Phoebe Ann Beckstead	18 July 1829	8 Apr 1911	
50-3	9. Keziah (Doziah) Beckstead	1831	1856	
51-3	10. George Wesley Beckstead	23 Apr 1835	11 Dec 1890	

Francis Beckstead, Sr., was the son of John Beckstead and Helena/Elizabeth McDonald. It is believed he was born in Albany County, New York. His exact date of birth is unknown. However, the records of the Old Dutch Reformed Church, now Schoharie Co., New York, reveal he and his brother John L. were christened the same date, 20 June 1773. Some suggest they were twins, because of being christened the same date. It is possible, but is not being assumed as correct for our records.

Francis married (1) Margaret Barkley and they had eleven children. Unfortunately, all research to date has been negative regarding Margaret. He married (2) Catharine Lang, and they had ten children.

His father, John, was a blacksmith, and it is believed they lived on a farm. We know in that period of our American history everyone had to work hard to gain a livelihood. Francis with his brothers and sisters would be included in this group.

In the succeeding years it is quite evident that Francis and his brother Alexander were very close to each other, because about 1807 they moved their families to Williamsburg, Canada. They

secured land grants and built fine homes, and soon established themselves in that community. Their sister Catharine who married Rev. Broeffle, had settled in Williamsburg about 1795, and it may have influenced their move to Canada. Again, they may have gone there because they were able to secure 200 acres of good farming land, under land grants, and no doubt they felt there were greater opportunities for future developments.

It is to be noted that in the years 1837-38 a great change took place in the life of Francis, Sr. His family was contacted by three Mormon missionaries and became converts to the Church of Jesus Christ of Latter-day Saints. The farm was sold, and preparations made to join the main body of the LDS Church at that time in Missouri.

They traveled by ox-teams with wagons and equipment for about three months, and eventually arrived at DeWitt, Caldwell Co., Missouri, the last week in Sept. 1838. The mobs were so violent at that time the families had to live in their wagons and tents, and shortly thereafter they moved on to Far West, or near that area for the winter.

In the spring of 1839 they moved on with the Saints to the area of Nauvoo, Illinois, and it is believed they settled in Lima, Illinois. Francis died in 1841 in Adams County, Illinois. (Please note more details of John's children in the Introduction, hereinbefore.)

8-2. JACOB BECKSTEAD, b. 17 May 1776/9, Berne, Albany County, New York. Md. MARGARET HENNIS.

		b	*d*	*md*
52-3	1. Jacob F. Beckstead	8 June 1799	23 Feb 1852	

9-2. MAURICE BECKSTEAD, son of John Beckstead and Helena/Elizabeth McDonald, b. 22 Aug. 1778, Albany County, later Schoharie County, New York. He was Chr. as Moritz, 9 Sept 1778 in Dutch Reformed Church, New York, d. -----. He Md. EMMA LOUISE -----.

		b	*d*	*md*
53-3	1. Timothy W. H. Beckstead		1895	
54-3	2. Chloe Beckstead			Mr. -- Philo
55-3	3. --- Beckstead			Mr. -- Rochester
56-3	4. --- Beckstead			Mr. -- Baker

Maurice moved to Williamsburg, Canada in early 1800's, and acquired land bordering the St. Lawrence River. His property later became the site of Morrisburg, which brought him and his family into close connections with the growing community.

Maurice received notice in a book by Rev. John Carroll, an

early Methodist "traveling" preacher, who states that his house was always open to him for meeting, no Methodist Church having as yet been built. This would date about 1832. It is also on record that the first Sunday School met in our ancestor's home, in 1835. It is thus seen that Maurice was religiously disposed, and that he sought to exert a good influence in the community.

Date of his death is not known. A family plot in Point Iroquois Cemetery contains his grave, marked by a stone so worn that it has not been possible to read the lettering inscribed on it, a century or more ago.

1378341

11-2. HENRY BECKSTEAD, son of John Beckstead and Helena/ Elizabeth McDonald, b. about 1785, Albany County (later known as Schoharie County), New York. He married ELIZABETH SHAVER. No data has been found of this family; however, his name, Henry, often reappears in later generations.

PART III

3rd Generation Parents and 4th Generation Children

11-3. ELIZABETH BECKSTEAD, b. 16 May 1791, Schoharie County, New York, dau of Alexander Beckstead and Sarah Reddick. Md P. L. Becker. The community of Glen Becker was named for this family.

		b	*d*	*md*
1-4	1. Ezra Becker			Rose Hill
2-4	2. Alexander Becker			Hester Beckstead
3-4	3. William Becker			
4-4	4. Mary Becker	abt 1838		
5-4	5. Sarah Becker			Sidney Thon
6-4	6. Elvira Becker	14 May 1842	Dec 1935	
7-4	7. Abbie Becker			(1) Cornelius Barkley (2) Peter Hill Baker
8-4	8. Jeremiah Becker			

12-3. ALEXANDER (Saun/Sandy) BECKSTEAD, son of Alexander Beckstead and Sarah Reddick, b. 4 Aug 1793, Schoharie County, New York, d. 13 Sept 1883, Williamsburg, Dundas, Canada. Md. CHRISTINA ROSENBERG, b. 1805, Williamsburg, Dundas, Canada, d. 22 June 1889, Canada.

		b	*d*	*md*
9-4	1. John Beckstead	abt 1815	1882	
10-4	2. Alexander Beckstead	abt 1817		
11-4	3. Eliza Beckstead	abt 1822		
12-4	4. James H. Beckstead	abt 1826		E. Maria Stearns
13-4	5. Jacob Abner Beckstead	15 Mar 1827	3 Oct 1918	
14-4	6. Maria Beckstead	abt 1828		
15-4	7. George Beckstead	1830	1901	
164	8. Marcus Beckstead	1833	1918	

It has been reported that Alexander, also known as Uncle "Saun" moved to Williamsburg, Canada, early 1800's, and that his sons help to serve in defense of Williamsburg against the Fenians, during the early development of that area.

13-3. GEORGE BECKSTEAD, b. 1795, Schoharie County, New York, d. 9 Sept 1862, Fulton County, Illinois. Md. DINAH MIDDAUGH, b. -- Nov 1807, d. 18 July 1872, Fulton County, Illinois.

George moved with his parents, early 1800's, to Williamsburg, Dundas, Canada. In 1840 he moved from Canada to Canton, Fulton County, Illinois, where he followed farming for a few years, then settled in Section 6, Liverpool Township, in Illinois, in 1857. His family married and settled in the adjacent area.

		b	*d*	*md*
17-4	1. Mary E. Beckstead		20 Mar 1869	George Pollitt
18-4	2. Sarah Ann Beckstead			
19-4	3. John A. Beckstead	3 Aug 1836	20 May 1903	
20-4	4. Eliza J. Beckstead			
21-4	5. Martha S. Beckstead			
22-4	6. Orelia A. Beckstead			James Pollitt
23-4	7. Caroline C. Beckstead			John Estes

14-3. FRANCIS L. BECKSTEAD, b. 1798 in Schoharie County, New York, d. 1877, Canada. He moved to Williamsburg, Dundas, Canada, with his parents, early 1800's. Md. SARAH FRYMIRE, Canada.

		b	*d*	*md*
24-4	1. Isaiah Beckstead	abt 1823		
25-4	2. Ellen Beckstead			
26-4	3. Alexander Beckstead			
27-4	4. Fedora Beckstead			
28-4	5. Harriet Beckstead			
29-4	6. Mary Ann Beckstead			
30-4	7. Sarah Beckstead			
31-4	8. Lottie Beckstead			
32-4	9. Amanda Beckstead			

15-3. JOHN BECKSTEAD, b. 21 July 1800, Schoharie Co., N.Y., d. 10 Apr 1862, Fulton County, Illinois. Md. MARY ZUFELDT, b. -- Mar 1802, d. 21 Sept 1879. This family left Canada in 1840 and settled in Fulton Co., Illinois.

		b	*d*	*md*
33-4	1. Maria Beckstead	abt 1822		
34-4	2. Melissa Beckstead	abt 1824		
35-4	3. Mary Ann Beckstead	abt 1826		
36-4	4. Michael Rolon Beckstead	29 May 1828	23 Nov 1887	
37-4	5. Charlotte Beckstead			
38-4	6. William Beckstead	21 Jan 1843	28 Mar 1870	
39-4	7. Guy Beckstead		infant	

16-3. ANN (Dollie) BECKSTEAD, b. abt. 1804, Schoharie Co., N.Y., d. ---. She left Canada in 1840, and went to Fulton Co., Illinois, with other members of her family, where she married ---- WAUGH.

17-3. ADAM BECKSTEAD, b. 24 June 1806, Schoharie Co., N.Y., d. 4 Dec 1870, Canada. Md. MAHETABEL WOODWORTH, b. 22 Oct 1807.

		b	d	md
40-4	1. Laura Beckstead	14 May 1829	1919	
41-4	2. Alva Beckstead	22 Jan 1831	14 Oct 1904	
42-4	3. Lucinda Beckstead	18 Sept 1833		
43-4	4. Elijah Beckstead	9 Mar 1834	9 Mar 1834	
44-4	5. Arvilla Beckstead	6 June 1837	22 Jan 1924	
45-4	6. Sarah Beckstead	10 Aug 1839	21 Jan 1922	James Baker
46-4	7. Martha Beckstead	22 Jan 1841		---- Tennant
47-4	8. Mary Beckstead	14 May 1844		
48-4	9. Elizabeth Beckstead	29 Mar 1846		Peter Garlow
49-4	10. Cynthia Beckstead	13 Sept 1849		

Adam Beckstead, son of Alexander Beckstead (4-2) and Sarah Reddick, is said to have produced the first cheddar cheese to be made in Upper Canada.

18-3. WILLIAM BECKSTEAD, b. abt 1808, Williamsburg, Dundas, Canada, d. ----. Md. MARGARET EMPEY. He moved from Canada to Fulton County, Illinois in 1840 and farmed in that area during his life time.

		b	d	md
50-4	1. Sarah Beckstead			Silas Barclay
51-4	2. Franklin Hill Beckstead			
52-4	3. William Wilton Beckstead	7 Jan 1850	10 Mar 1937	
53-4	4. Annie Arabell Beckstead			John J. Flagg

William Wilton Beckstead (52-4) furnished above data to Mrs. Edith Grace Beckstead Holt, Salt Lake City, Utah, in 1930.

19-3. MARIA (Mary) BECKSTEAD, b. 15 Sept 1810, Williamsburg, Dundas, Canada. Md. (1) FRANCIS BECKSTEAD, Jr., son of Francis Beckstead and Margaret Barkley, b. 4 July 1810, Williamsburg, Dundas, Canada, d. 1848 on banks of Missouri River, of Cholera, shortly after the families had commenced their journey Westward to the Salt Lake Valley. (see 38-3 for children.) After death of Francis, Jr., Mary returned, with her family of young children, to Trader's Point, Nebraska — and later md. (2) --- Bailey.

21-3. PETER LEVI BECKSTEAD, b. 17 July 1817, Williamsburg, Dundas, Canada, d. 19 Aug 1913, Blackwell, Kay, Oklahoma. Md. (1) --- MORGAN. Md. (2) ------.

		b	d	md
1st wife:				
54-4	1. Fannie Beckstead			--- Clampett
55-4	2. William Henry Beckstead	1844	1917/18	
56-4	3. Laura Beckstead		infant	
2nd wife:				
57-4	1. Eleanor Beckstead			

22-3. MICHAEL BECKSTEAD, b. abt 1827, Williamsburg, Dun-

das, Canada, d. ---. Md. SARAH STATA, abt 25 Feb 1847; b. abt 1826. He left Canada in 1840 and went to Fulton County, Illinois.

		b	*d*	*md*
58-4	1. Allen Beckstead	abt 1849		
59-4	2. Erastus Beckstead			
60-4	3. Minnie Beckstead			
61-4	4. Caroline Beckstead			
62-4	5. Agnes Beckstead			

23-3. JOHN VOLKMAN BECKSTEAD, Chr. 14 May 1791, Schoharie County, New York, d. ----. Md. CATHARINE CASSELMAN (see 7-3).

		b	*d*	*md*
63-4	1. Abraham Volkman Beckstead	1832	1907	
64-4	2. Helena Beckstead			
65-4	3. Minerva Beckstead			
66-4	4. Calvin Beckstead			
67-4	5. Charlotte Beckstead			
68-4	6. Julius Beckstead		infant	
69-4	7. Ann Beckstead		infant	

24-3. JACOB J. BECKSTEAD, b. 8 June 1799, Schoharie County, New York, d. 23 Feb. 1852, Canada. Md. ELIZABETH SADDELMIER. This family moved to Williamsburg, Canada, in 1829.

		b	*d*	*md*
70-4	1. Peter Beckstead	1822	1914	
71-4	2. Ellen Beckstead			
72-4	3. Mary Beckstead			
73-4	4. Eliza Beckstead			
74-4	5. Susan Beckstead			
75-4	6. Isabella Beckstead			

25-3. JOSEPH BECKSTEAD, b. abt 1801, Schoharie Co., N.Y., d. 1864, Williamsburg, Canada. Md. (1) CATHARINE HEVERLY. Md. (2) CATHARINE McMILLAN, 31 Dec 1853, Canada.

1st wife:		*b*	*d*	*md*
76-4	1. John Ira Beckstead	1820	1898	
77-4	2. Caroline Beckstead	abt 1822		
78-4	3. Joseph Hiram Beckstead	1829	1906	
79-4	4. Ralph A. Beckstead	1835	1925	
80-4	5. Amos Beckstead	1840	1915	
81-4	6. George Beckstead	1843	1926	
82-4	7. Simon Beckstead			
83-4	8. Cyrus Beckstead			

2nd wife:

84-4	1. Adelaide Beckstead			
85-4	2. Walter Beckstead			

It is reported that Joseph Beckstead moved with his family to Williamsburg, Canada, in 1829. He later settled in Glen Becker. There he hewed out of the wilderness a fine farm home which remained in the family for more than a century.

26-3. DAVID BECKSTEAD, b. abt 1806, Schoharie Co., N.Y. d. ---- 1884, Canada. Md. MARY MUNRO. He was one of the early settlers in Williamsburg, Dundas, Canada.

		b	*d*	*md*
86-4	1. Catharine Elizabeth Beckstead	16 Apr 1836	20 May 1914	(See 15-4)
87-4	2. Sarah Ann Beckstead	abt 1839		Robert Lyle
88-4	3. George David Beckstead	1842	1922	
89-4	4. Elizabeth Beckstead			Thomas Colquhoun
90-4	5. Ira Solomon Beckstead		infant	
91-4	6. David Beckstead		infant	

35-3. JACOB L. BECKSTEAD, b. 8 June 1799, Schoharie County, New York. He moved with his parents to Williamsburg, Dundas, Canada, in early 1800's. d. ----, Canada. Md. POLLY SHAVER.

		b	*d*	*md*
92-4	1. Michael Beckstead	abt 1822		
93-4	2. Erastus Beckstead	abt 1824		
94-4	3. Maurice Beckstead (Dr)	abt 1826	1910	
95-4	4. Delila Beckstead			
96-4	5. Catherine Beckstead			
97-4	6. Margaret Wallace Beckstead			
98-4	7. Mary Jane Beckstead	23 Feb 1841	27 May 1940	
99-4	8. Annica Beckstead			

36-3. ALEXANDER BECKSTEAD, b. 16 Mar 1802, Schoharie County, New York, d. 25 Feb. 1870, West Jordan, SL, Utah. Md. (1) CATHERINE LINCE/LENSS, 25 Jan 1823, Williamsburg, Canada, b. 6 July 1807, Williamsburg, Canada, dau of Bartholomew Lince/Lenss and Nancy Casselman, d. 12 Nov 1889, West Jordan, SL, Utah. Md. (2) KEZIAH ALBINE PETTY, 18 Nov 1854, dau of Robert Cowen Petty and Margaret Jefferson Wells, b. 8 July 1835, Benton Co., Tennessee, d. 23 Apr 1907, South Jordan, SL, Utah. Md. (3) CLARRISA ANN GILSON (also known as Brown), 3 Feb 1856, dau of John Gilson and Susannah Conklin, b. 27 Oct 1837, in Pennsylvania, d. 12 Jan 1911, Marysvale, Piute, Utah.

		b	*d*	*md*
1st wife:				
100-4	1. Margaret Mariah Beckstead	9 Dec 1823	1 July 1901	
101-4	2. Gordon Silas Beckstead	25 Nov 1825	31 Jan 1891	
102-4	3. Henry Beckstead	4 Dec 1827	3 Sept 1888	

103-4	4.	William Beckstead	24 Sept 1829	21 July 1830
104-4	5.	Harriet Vernitia Beckstead	17 June 1831	6 Jan 1905
105-4	6.	Thomas Wesley Beckstead	27 Apr 1833	21 Sept 1893
106-4	7.	Lucy Ann Beckstead	16 Mar 1835	21 July 1848
107-4	8.	Emeline Beckstead	4 Apr 1837	1 Jan 1917
108-4	9.	Sarah Elizabeth Beckstead	31 Dec 1838	16 July 1890
109-4	10.	Samuel Alexander Beckstead	25 Dec 1840	28 Mar 1861
110-4	11.	Amanda Jane Beckstead	3 Jan 1843	6 Sept 1844
111-4	12.	George Washington Beckstead	3 Dec 1845	19 Dec 1912
112-4	13.	John Alma Beckstead-twin	9 Aug 1848	9 Feb 1927
113-4	14.	Mary Ellen Beckstead-twin	9 Aug 1848	9 Aug 1848
114-4	15.	Joseph Alonzo Beckstead	27 Dec 1850	18 Feb 1923

2nd wife:

115-4	1.	Hyrum Beckstead	27 Oct 1855	24 Apr 1937
116-4	2.	Moses William Beckstead	27 Jan 1857	25 Nov 1916
117-4	3.	Aaron Beckstead	12 May 1858	21 Jan 1924
118-4	4.	Fannie Keziah Beckstead	5 Dec 1859	28 Apr 1936
119-4	5.	Robert Beckstead	7 Mar 1861	26 May 1921
120-4	6.	Margaret Albine Beckstead	26 May 1862	8 Sept 1944
121-4	7.	Martha Ann Beckstead	16 Jan 1864	28 June 1930
122-4	8.	Francis Albert Beckstead	15 Jan 1866	19 Sept 1952
123-4	9.	Ira Beckstead	26 Dec 1867	9 Oct 1938
124-4	10.	Alexander Beckstead	17 Feb 1870	17 July 1942

3rd wife:

125-4	1.	Eliza Araminta Beckstead	10 Apr 1857	6 June 1923
126-4	2.	Catherine Lince Beckstead	16 Feb 1859	21 Jan 1926
127-4	3.	Clarissa Ann Beckstead	8 Jan 1860	8 May 1860
128-4	4.	Viola Janette Beckstead	4 June 1862	11 Dec 1863
129-4	5.	Heber Alexander Beckstead	11 Aug 1864	22 June 1925
130-4	6.	Evalyn Abagail Beckstead	5 Mar 1867	5 July 1867
131-4	7.	Susan Filinda Beckstead	22 Sept 1868	15 Sept 1869

Alexander Beckstead, son of Francis Beckstead, Sr., and Margaret Barkley, was born in Schoharie County, New York, 16 Mar 1802. When he was about five years old his father and family moved to Williamsburg, Canada, where his father secured 200 acres of land, under a Land Grant. It is assumed, therefore, that Alexander worked with his father on the farm until he was married in 1823 to Catherine Lince/Lenss, at which time he farmed for himself.

During the period 1837-38 three Mormon missionaries visited the homes of Alexander, his father Francis, Sr., and others of the family. Most of them accepted the Gospel, sold their land, and made preparations to join the Saints then located in Missouri. They traveled by ox-team and wagons enduring many personal hardships, and finally reached DeWitt, Caldwell County, Missouri, the last week in September 1838. At that time the Saints were being persecuted severely by the mobs, and after a short time our families escaped to Far West, Missouri, where they spent the winter. The next spring, 1839, they moved with the Saints to the area near Nauvoo, Illinois. Our families located wherever they

could find suitable places to make a home — some were at Lima, some at Carthage, and some at Warsaw, Illinois, all near Nauvoo. By this time Alexander's family consisted of 9 children.

After the death of Francis, Sr., in 1841, the great responsibility of looking after his family, and the others of his father's family, rested upon the shoulders of Alexander.

When the Saints were driven from Nauvoo in 1846, Alexander and the other families moved to the area of Council Bluffs, Iowa. Almost immediately upon their arrival the United States Government requested President Brigham Young to furnish 500 volunteers for the Mormon Battalion to fight in the War against Mexico. Three of the Beckstead boys joined this group, thus reducing the help that was so much needed to look after the families.

Alexander was not discouraged, however, and commenced preparation for movement of the families to the Great Salt Lake Valley. Just as they were moving, and had gone only a short distance, tragedy struck again; this time in the death of Francis Beckstead, Jr., a younger brother of Alexander, which was a great shock and a tremendous loss to the families. However, Alexander continued on, and most of them reached the Utah Valley in September 1849. For more detailed information of the history of our ancestors read the Introduction history section.

Alexander Beckstead settled in West Jordan, Utah, where there was practically nothing but sagebrush. They all located on what was known as the River bottoms, of the Jordan River, which was their only source of water.

Alexander and his family were reported to be the first to get water on the land from the River. They worked with pick and shovel, and mostly by hand, built the Beckstead Ditch, which permitted them to take the water from the Jordan River for use as they needed it. They had to dig wells for drinking water, and at first most of their homes were adobe huts, and some were merely holes dug into the bank along the river bottoms. Then as rapidly as possible better homes were built, a Church meeting place was provided, and they had a place for school children, very meager of course.

Later Alexander erected the first Blacksmith shop in that area. This shop, built before 1853, was west and south of the Old Rock Meeting house, in West Jordan. The building was made of slabs and rough lumber with a roof of slabs. It did not contain a bench to sit on. The men who came to visit or were waiting for their work to be finished, just stood around.

In 1861 to 1863 Alexander Beckstead assisted materially in sending outfits back to the Missouri River to help the Saints in the movement West. During the hard times when flour cost $25.00

a sack, Alexander, instead of selling his flour, divided it among the poor. It is reported that on one occasion he sent his son John Alma Beckstead with 5000 pounds of flour to the poor people in the St. George, Utah, area — without cost to them.

Alexander was a veteran Elder in the LDS Church during his entire life, and a friend to everyone in need. He passed away at his home in West Jordan, 25 Feb 1870, and was buried in the South Jordan Cemetery.

37-3. MOSES BECKSTEAD, b. 8 Oct 1807, Williamsburg Dundas, Canada, d. 22 July 1883, Williamsburg, Canada. Md. (1) PERMALIA AULT, b. 3 Apr 1808, d. ---. Md. (2) HANNAH HUDSON, 22 Jan 1851, Williamsburg, Dundas, Canada, b. 20 Mar 1822.

		b	*d*	*md*
1st wife:				
132-4	1. Lucius Beckstead	2 Feb 1829		
133-4	2. Fanny Beckstead	15 Oct 1831		
134-4	3. Joseph Moses Beckstead	6 July 1833	31 Mar 1914	
135-4	4. James Lonzo Becksted	15 May 1835	10 Nov 1898	
136-4	5. Elizabeth Beckstead	23 Jan 1837	2 Mar 1918	James L. Cook
137-4	6. Hester Ann Beckstead	12 June 1839		
138-4	7. Philip Beckstead	24 May 1841		
139-4	8. Charlotte Beckstead	1 June 1843		
140-4	9. Mary Beckstead	3 Mar 1845	19 Mar 1903	
141-4	10. Sarah Beckstead	22 Sept 1847	16 Mar 1899	
2nd wife:				
142-4	1. Ozias Becksted	15 Sept 1853	1934	
143-4	2. Wellington Becksted	8 Sept 1855		
144-4	3. Hurlbert Becksted	27 Sept 1857		
145-4	4. Margaret Ann Becksted	15 Mar 1860	17 Aug 1933	
146-4	5. Edwin Moses Beckstead	16 Jan 1864	5 Mar 1931	
147-4	6. Martha Ellen Beckstead	25 July 1868		Ernest McMillan

38-3. FRANCIS BECKSTEAD, Jr., b. 4 July 1810, Williamsburg, Dundas, Canada; d. ---- 1848 of Cholera, shortly after the family had started to move towards the Salt Lake Valley; he was buried on the banks of the Missouri River. He md. MARIA (MARY) BECKSTEAD, 1829, in Williamsburg, Dundas, Canada. She was born 15 Sept 1810, Williamsburg, Dundas, Canada, dau of Alexander Beckstead and Sarah Reddick; d. ---- about 1867. (see 19-3) She md. (2) Mr. --- BAILEY.

		b	*d*	*md*
148-4	1. Orrin Mortimer Beckstead	2 Feb 1830	1912	
149-4	2. Sidney Marcus Beckstead	19 Mar 1832	7 Aug 1864	
150-4	3. Alexander D. Beckstead	12 Apr 1834		
151-4	4. Sarah Ann M. Beckstead	19 Jan 1836		
152-4	5. Joseph E. Beckstead	12 Apr 1838		
153-4	6. Elton Efron Beckstead	14 May 1840	30 Jan 1900	
154-4	7. William I. Beckstead	11 Dec 1842	29 July 1880	
155-4	8. Alma Albert Beckstead	28 Dec 1846	12 Dec 1925	

Francis Beckstead, Jr., son of Francis Beckstead, Sr., and Margaret Barkley, was born in Williamsburg, Dundas, Canada, 4 July 1810.

It is interesting to note that the first five children of Francis, Jr., were born in Williamsburg Dundas, Canada. The fifth child was about 2-1/2 months old when they left Canada, with other members of the Beckstead family, in July 1838, to join the body of the Church in Missouri.

The records reflect they arrived in DeWitt, Caldwell County, Missouri, during the last week of September 1838. They had expected to settle down and build homes on the rich farm lands. However, because of continued attacks, and persecution by the mobs, they were forced to live in their wagons. Shortly thereafter they were able to escape the mobs, and made their way to the area of Far West, Missouri, where they remained during the winter. The following spring, 1839, the families moved again, to areas near Nauvoo, Illinois, where they again attempted to build homes.

The sixth child, Elton, was born 14 May 1840, in Carthage, Hancock Co., Illinois; the seventh child, William, was born 11 Dec 1842 at Warsaw, Illinois, a few miles south of Nauvoo.

When the Saints were driven out of Nauvoo, Francis, Jr. and his family also made another move, and arrived in the area of Council Bluffs, Pottawattamie County, Iowa, in the spring of 1846. Their eighth child, Alma, was born 28 Dec 1846.

The first son, Orrin Mortimer Beckstead (148-4) enlisted in the Mormon Battalion in Council Bluffs, in July 1846. Note the story of hardships endured by the Mormon Battalion in Orrin's story to the Carson City, Nevada, newspaper, October 20, 21, 1909.

The second son, Sidney Marcus Beckstead, went to the Salt Lake Valley in September 1849, with the family of his uncle Alexander. Later he was given an assignment by the LDS Church leaders, with others, to go back along the trails to assist those in need of help, to make repairs of their wagons and equipment, so they could continue their journey to Utah. On one such trip, after he had been standing guard all night to protect the cattle and horses from the Indians, he was accidently killed while mounting his horse. His rife was accidently discharged as the trigger caught in the brush, as he leaned from his horse to pick up the gun. He was killed instantly.

Francis, Jr. and family, along with others had made preparations for the journey to the Salt Lake Valley. They had traveled but a short distance when he was stricken with Cholera and died after a few hours illness. He was buried on the banks of the Missouri River.

After his sudden death, his wife Maria (Mary) decided not to continue the trip West. She and the children immediately returned to the vicinity of Trader's Point, which was a very short distance north of the present city of Bellevue, Sarpy County, Nebraska. She later married Mr. --- Bailey; she died about 1867.

Their sixth child, Elton, settled near the present City of Bellevue, Nebraska, where some of his descendants presently reside (1962).

39-3. HENRY BECKSTEAD, b. ---- 1812, Williamsburg, Dundas, Canada, d. ----, Canada. Md. ----.

		b	*d*	*md*
156-4	1. Maria Beckstead			
157-4	2. Martha Beckstead			
158-4	3. Jeremiah Beckstead	1833	1923	
159-4	4. Caroline Beckstead			
160-4	5. Amos Beckstead	1835	1884	
161-4	6. Eli Beckstead	abt 1837		
162-4	7. Eliza Beckstead	abt 1839		
163-4	8. Emma Beckstead			Ezra Casselman
164-4	9. Nancy Beckstead			

40-3. MATHEW BECKSTEAD, b. abt. 1814, Williamsburg, Dundas, Canada, d. ---. Md. SOPHIA REDDICK.

		b	*d*	*md*
165-4	1. Jordan (Jurdin) Mathew Beckstead	7 Sept 1832	7 Jan 1906	
166-4	2. Aaron Beckstead	abt 1834		
167-4	3. Gilbert Beckstead	abt 1836		
168-4	4. Arthur Beckstead			
169-4	5. Levina Beckstead			
170-4	6. Annice Beckstead			

42-3. MARY LOUISE BECKSTEAD, b. 6 July 1818, Williamsburg, Ontario, Canada, d. ----; Md. PAUL PARKETT/PERKETT b. abt 1814, d. -----.

		b	*d*	*md*
171-4	1. Ephraim Parkett	abt 1839		
172-4	2. Phidelia Parkett	abt 1843		
173-4	3. Ezra Parkett	abt 1846		
174-4	4. Sylvester Parkett	abt 1848		

(Information from 1850 U. S. Census of Pottawattamie County, Iowa)

43-3. SIMON PETER BECKSTED, b. 16 Jan. 1822, Prescott, Gremille Ontario, Canada, d. 21 July 1910, Hamburg, Fremont, Iowa. Md. (1) MARY ELIZABETH CALKINS, 30 Aug 1845, Nauvoo, Hancock, Illinois, dau of Chauncey Ira Calkins and Sarah Kellogg, b. 30 Oct 1830, New York, d. 1864, Hamburg,

Iowa. Md (2) MARY ELLEN BEASON in 1865, b. 1839, d. 1865 Hamburg, Iowa; Md. (3) SARAH ANN BIRKBY, b. 14 Sept 1840, d. 24 Mar 1898. Md. (4) CELISTIA HAMILTON MANLEY (widow), b. 22 July 1841, d. 22 May 1928, Hamburg, Iowa.

		b	*d*	*md*
1st wife:				
175-4	1. Sarah Mariah Beckstead	5 Aug 1846		Jacob Hissong
176-4	2. Matilda A. Beckstead	8 Mar 1847		
177-4	3. Sabra Beckstead	11 Dec 1849	9 July 1948	
178-4	4. Amanda M. Beckstead	2 Dec 1851	2 Dec 1851	
179-4	5. Francis (Frank) B. Beckstead	29 Aug 1853	3 Sept 1935	
180-4	6. Mary Elizabeth Beckstead	16 July 1855	30 May 1920	
181-4	7. Simon Peter Beckstead, Jr.	20 Mar 1857	1857	
182-4	8. Vina Beckstead	2 Dec 1858	1952	
183-4	9. Catherine Caroline Beckstead	28 May 1860		John Wiltrout
184-4	10. Angeline Beckstead	16 Aug 1861	11 Jan 1885	
185-4	11. Almira Beckstead	24 Apr 1863	1863	

Simon Peter Beckstead was the son of Francis Beckstead, Sr., and Catharine Lang, born in Prescott, Ont., Canada, 16 Jan 1822. He was about 16 years old when his parents joined the L.D.S. Church, and with other members of the Beckstead family group left Canada in July, 1838, to join the body of the Church in Missouri. The records show they arrived in DeWitt, Missouri the latter part of September, 1838. Here they had expected to settle in the farming area, but instead were attacked by mobs, who continued to persecute them, along with the other Saints located there, until they were forced to escape to the area of Far West, Missouri. The following spring, 1839, the families moved to locations near Nauvoo, Illinois. His father died in 1841, in Adams County, Illinois.

Simon Peter married Mary Elizabeth Calkins in Nauvoo, Illinois, and after the Saints were driven out of Nauvoo, he moved with others of the Beckstead families to the area of Council Bluffs, Iowa. It is just possible that Simon may have moved to Fulton Co., Illinois, where he farmed for a short time; however, records indicate he moved to Hamburg, Fremont Co., Iowa, where he homesteaded a large tract of farm land. He lived there the balance of his life. He was a successful farmer, and raised cattleeand hogs. He also raised blooded horses on his farm.

He was powerful in physique and when young would walk four miles and split 200 rails for 50c a day. It is said that four acres of wheat was his day's work with a cradle. Later in life he operated a livery stable, and was proud of his beautiful horses. The following story of Simon was recorded by his son, Frank, and taken from his notes: "My father liked to race through the streets of Hamburg in his carriage drawn by a pair of beautiful chestnut

horses. After violating the speed laws of the town several times, and ignoring warnings of the town constable he was arrested and brought before the Justice of the Peace. He was fined $20 for infraction of the traffic laws. He was not fazed for a minute for he put his hand into his pocket pulled out his wallet, took out two $20 bills, threw them on the table, and said, I came into this town as fast as I wanted to, and damned if I ain't going to leave it the same way."

Simon Peter was ordained to the office of an Elder, in 1870, in the Reorganized Church of Jesus Christ of Latter Day Saints.

44-3. SARAH LOUISA BECKSTEAD b. 21 Dec 1823, Williamsburg, Dundas, Canada, d. 26 July 1852, near Wood River, Hall, Nebraska. Md. RUFUS FRANCIS FORBUSH, Jr., son of Rufus Forbush, Sr., and Polly Clark, b. 3 June 1818, Royalston, Worcester, Mass., d. 21 May 1901, Union, SL, Utah. The children were all born in Council Bluffs, Pottawattamie, Iowa.

		b	*d*	*md*
186-4	1. Louisa Maria Forbush	23 Aug 1844	1 Feb 1902	
187-4	2. Loren Ezra Forbush	7 Sept 1846	18 Mar 1914	
188-4	3. Rufus Francis Forbush	3 Apr 1849	14 May 1882	
189-4	4. Hyrum Henry Forbush	25 Feb 1851	6 Jan 1933	

Sarah Louisa Beckstead married Rufus Francis Forbush 11 Oct 1843 in Nauvoo, Illinois. In early 1852, with their four children, they joined the Captain Terry company and started across the plains, with ox teams, for the Salt Lake Valley. When they reached Wood River, Nebraska, Sarah Louisa was stricken with Cholera and died immediately, in fulfillment of a prophecy she made before starting from Council Bluffs, Iowa, that she would never complete the journey. They wrapped her body in a heavy tree bark, dug a grave as deep as possible, with dull spades, and then covered it with soil and large rocks, to protect it from wild animals and the Indians.

Her husband, Rufus, arrived with his young family in Salt Lake Valley in Sept. 1852, and settled on Little Cottonwood Creek, about one-half mile above where Union Fort was later built. Rufus never remarried, and was assisted in caring for his children by a crippled lady in a wheel chair, Lucy Ellis Wheeler. He was a good farmer and for many years grew seed for crops for members of his family and friends in Union, SL, Utah. He was trusted and loved by all who knew him.

46-3. CHARLES BECKSTEAD, b. abt 1825, Williamsburg, Canada, d. 1916, Canada. Md. SARAH McMILLAN,, Canada.

		b	d	md
190-4	1. Daniel Wesley Beckstead	1850	1910	
191-4	2. Bella Beckstead			
192-4	3. Sarah Beckstead			
193-4	4. Ellen Beckstead			

48-3. WILLIAM EZRA BECKSTEAD, b. 13 Mar 1827, Williamsburg, Dundas, Canada, d. 17 May 1909, Colton, SB, California. Md. (1) MARY JANE WINN, b. 26 Dec 1833, Tennessee, d. ----, dau of Miner Winn, who came to Utah 1847, and Nancy Wilson. Md. (2) DOLORES GARCIA NUNES, b. 1844, Mexico, d. 13 Mar 1915, Colton, SB, California.

1st wife:		b	d	md
194-4	1. Martha Jane Beckstead	25 Apr 1850	7 Aug 1912	
195-4	2. Mathilda A. Beckstead	abt 1851		---- Coldwell
196-4	3. Mary Melissa Beckstead	abt 1853		---- Weatherford
197-4	4. William Beckstead - twin	abt 1855		
198-4	5. Mitchell Beckstead - twin	abt 1855		
199-4	6. Serria Beckstead	abt 1857		
200-4	7. Nancy Agnacia Beckstead	abt 1860	21 Sept 1943	
201-4	8. Margarita (Maggie) Beckstead	abt 1861		--- Haven
2nd wife:				
202-4	1. Joseph Amelio Beckstead	Jan 1870	4 July 1938	
203-4	2. Samuel Beckstead	abt 1871		Delphina ----
204-4	3. Louise Beckstead	29 Dec 1874		(1) Fred Finkle (2) H. P. Larsen
205-4	4. Victoria Beckstead	14 Feb 1877		(1) ---- Noriego (2) Fred Olivas (3) Joe Vallejo
206-4	5. Sarah Beckstead	1879		---- Garcia
207-4	6. Lucinda Beckstead	1881		James Wirt

"William Ezra Beckstead enlisted in the Mormon Battalion, as a private, in the "General Rendevous", 16 July 1846, in Council Bluffs, Iowa. He was in Company C, under Capt. James Brown. He was mustered out with the Company on 16 July 1847, in Los Angeles, California." (Source: Iowa Adj. General's Office, Roster of Iowa Soldiers Vol 6:854.1911)

The "Historical Record," Vol. 9, by Andrew Jensen, includes information that on 29 July 1847, President Brigham Young, and others of the Church officials, went out from the City to meet the Battalion detachment under Capt James Brown, which included 140 members of the Battalion --- 17 Aug 1847 — "Most of the wagons going to Winter Quarters with ox teams started during the day and traveled to the mouth of Emigration Canyon — waited for the remainder of the company"--- 17 Sept 1847 — "This morning, Thomas Brown, EZRA BECKSTEAD, Maddison Welsh, Benjamin Roberts, David M. Perkins and William Bird, started to go through to Winter Quarters in consequence of having no bread." It is obvious from the foregoing that William Ezra was returning to Council Bluffs, Iowa, to meet his loved ones.

William Ezra was one of the early settlers in the Colton-San Bernardino, California area, where he died 17 May 1909.

49-3. EMMA PHOEBE ANN BECKSTEAD, b. 18 July 1829; Williamsburg, Dundas, Canada, d. 8 Apr 1911, Union, SL, Utah. Md. (1) JOSHUA LORENZO FERRIS, Sr., b. 7 Mar 1815, Lander, New Hampshire, d. Sept 1888. Md. (2) RICHARD POOL MIDDLETON, b. 11 July 1828, Dover, Kent, England, d. 17 Sept 1891 Union, SL Utah.

		b	*d*	*md*
208-4	1. Joshua Lorenzo Ferris, Jr.	2 Mar 1855		
209-4	2. Emma Catherine Ferris	4 Mar 1858	1938	Nephi McCleary
210-4	1. Lucy Ellis Middleton	15 Aug 1860	4 Oct 1932	
211-4	2. Richard Francis Middleton	20 July 1868/9	8 Feb 1946	

50-3. KEZIAH (Doziah) BECKSTEAD, b. abt 1831, Williamsburg, Dundas, Canada, d. ---- 1856, Chicago, Cook, Illinois, buried in Coffee Church Yard, Downing, Missouri. Md. JAMES CROSS, 1844, Nauvoo, Hancock, Illinois, b. abt. 1809 in Tennessee.

		b	*d*	*md*
212-4	1. Mary Louisa Cross	2 Feb 1846	16 June 1936	
213-4	2. Caroline Cross			
214-4	3. James Cross			
215-4	4. Rosabel Cross - twin		infant	
216-4	5. Isabel Cross - twin		infant	
217-4	6. John Cross			

51-3. GEORGE WESLEY BECKSTEAD, b. 23 Apr 1835, Williamsburg, Dundas, Canada, d. 11 Dec 1890, San Bernardino, SB, California; Md. ELEANOR DAVIS, 28 Apr 1859, Provo, Utah, Utah, dau of William Davis and Elizabeth Williams, b. 5 Nov 1837, Llanrwst, Denbigh, Wales, d. 3 July 1902, Riverton, SL, Utah.

		b	*d*	*md*
218-4	1. George Francis Beckstead	25 Mar 1860	6 Jan 1916	
219-4	2. Elizabeth Catharine Beckstead	18 Jan 1862	6 Apr 1940	
220-4	3. Sarah Jane Beckstead	14 May 1864	31 Oct 1935	
221-4	4. Mary Ellen Beckstead	22 June 1866	7 Jan 1944	
222-4	5. Alzina Jenette Beckstead	6 Oct 1868	May 1938	
223-4	6. William Warren Beckstead	26 Mar 1870	2 Feb 1954	
224-4	7. Sena Beckstead	23 July 1872	3 Aug 1872	
225-4	8. Nena Cordelia Beckstead	9 Sept 1873	12 Dec 1942	William Johnson
226-4	9. Ann Beckstead	20 Aug 1875	28 Aug 1875	

George Wesley Beckstead, son of Francis Beckstead and Catharine Lang, was born in Upper Canada, 23 Apr 1835, the youngest of 21 children. His parents became members of the Church of

Jesus Christ of Latter-day Saints when George was two years old. They were among the first families to join the Church when the Mormon missionaries first went into that part of Canada.

The family left Canada in July 1838, with ox-teams, traveling a long and lonesome road to join the main body of the Saints. It has been related that when they were within a day's travel of their destination, they were beset by a mob, which held them captive until rescued by a large company of men under the leadership of the Prophet Joseph Smith. They arrived at DeWitt, Missouri during the last week in September, 1838, where they suffered many mobbings and persecutions. In fact they were forced to live in their wagons at DeWitt, until the Saints were finally able to escape from the mobs, by using back-roads. They went to the area of Far West, Missouri.

The following spring, 1839, the families moved with the body of Saints, to the area near Nauvoo, Illinois. They remained there until further persecution occurred, and most of their homes were burned, and they moved to Council Bluffs, Iowa.

In 1841 George Wesley's father, Francis, Sr., died in Lima, Illinois, near Nauvoo. This left a great deal of responsibility upon the shoulders of young George Wesley, and his brother William Ezra, to take care of the widowed mother and sister, as they were preparing for the move to Utah. His brother William Ezra then enlisted with the Mormon Battalion in 1846, leaving more responsibility upon young George.

After experiencing continuous hardships, and delays in their plans, the family finally arrived in Utah in 1849, with the Redden Allred Company.

George later made two trips back to assist the Saints on their way to the Salt Lake Valley. Owing to so much exposure to dampness and cold, George developed Inflamatory Rheumatism, from which he suffered for many years.

George Wesley first settled in Provo, Utah, and worked as a policeman. He married Eleanor Davis, 28 Apr 1859. Their first five children were born in Provo. Due to his health he decided to move to Riverton, Salt Lake Co., Utah. Here he became very well known as a stockman, buying and selling cattle and sheep. He helped build one of the first canals in Salt Lake County.

Although handicapped with poor health and very little education, he was a good financier and accumulated considerable property for those times.

He filled a Mission for the L.D.S. Church to Canada. He was well known for his philanthropic spirit. Anyone in need could get help from him. He would give them assistance and then show

them how to help themselves. Although liberal to a fault, he would not be imposed upon. His home was always open to anyone passing.

In his later years he frequently took trips to visit his brother Simon Peter in Hamburg, Iowa and William Ezra in San Bernardino, California. It was on one of such trips to visit William Ezra that George Wesley collapsed and died in his hotel room of a heart attack. His body was returned to Utah, and buried in the South Jordan Cemetery.

His wife, Eleanor Davis, was born in Wales, and came to Utah as a young girl of 18 years with her parents. While enroute her father died at Iowa City. Their food was rationed and she and her sister gave part of their portion to her sister's husband, as he being a large man and pulling a handcart, they felt he needed more food, but he did not know they had sacrificed so much until he reached Salt Lake Valley. They were with one of the companies which suffered so much in their travels. Eleanor was kind and gentle, a very cultured, well-educated lady.

53-3. TIMOTHY W. H. BECKSTEAD, b. ---, d. --- 1895, Morrisburg Canada. Md. MARGARET OLIVER.

		b	*d*	*md*
227-4	1. William H. Beckstead			
228-4	2. Ida Beckstead			
229-4	3. Frank W. Beckstead	1868	1940	
230-4	4. Hamilton Beckstead	1870	1958	
231-4	5. John M. Beckstead			
232-4	6. Albert L. Beckstead			
233-4	7. Samuel Beckstead			
234-4	8. George Oliver Becksted	17 Nov 1882	5 May 1951	
235-4	9. Louise E. Beckstead			

PART IV

4th Generation Parents and 5th Generation Children

4-4. MARY BECKER, b. abt 1838, Glen Becker, Canada. Md. LUCIUS BECKSTEAD, son of Moses Beckstead and Permalia Ault, b. 2 Feb 1829, Williamsburg, Dundas, Canada. (See 132-4)

6-4. ELVIRA BECKER, b. 14 May 1842, Glen Becker, Canada, d. --- Dec 1935, Santa Barbara, SB, California. Md. JOSEPH MOSES BECKSTEAD b. 6 July 1834, Williamsburg, Dundas, Canada, d. 31 Mar 1914, Santa Barbara, SB, California (see 134-4)

9-4. JOHN BECKSTEAD, b. abt. 1815, Williamsburg, Dundas, Canada, d. – 1882, Canada. Md. (1) ---- McINTOSH. Md. (2) EMALINE LINK.

		b	*d*	*md*
1st wife:				
1-5	1. Isaiah Beckstead	abt 1842		
2-5	2. George Allen Beckstead	11 Aug 1845	5 Nov 1923	
3-5	3. Elijah Beckstead	abt 1847		
2nd wife:				
4-5	1. Nathaniel Beckstead	abt 1851		
5-5	2. William Beckstead	1853	1940	
6-5	3. Silas Beckstead	abt 1855		
7-5	4. Cyrennus Beckstead	1859	1953	

10-4. ALEXANDER BECKSTEAD, b. abt 1817, Williamsburg, Dundas, Canada, d. ----. Md. JEAN MUNRO, Canada.

		b	*d*	*md*
8-5	1. Teresa Beckstead			
9-5	2. Harriet Beckstead			
10-5	3. Louisa Beckstead			
11-5	4. Alexander Beckstead			
12-5	5. Charlotte Beckstead			
13-5	6. Guy Beckstead			

11-4. ELIZA BECKSTEAD, b. abt 1822, Williamsburg, Dundas Canada, d. ----. Md. HENRY FETTERLEY.

		b	*d*	*md*
14-5	1. Ellen Fetterley			
15-5	2. Elizabeth Fetterley			
16-5	3. Lucretia Fetterley			
17-5	4. Julia Ann Fetterley			
18-5	5. Minerva Fetterley			
19-5	6. Alzina Fetterley			
20-5	7. Etta Fetterley			
21-5	8. George Fetterley			
22-5	9. Ezra Fetterley			
23-5	10. Amos Fetterley			

13-4. JACOB ABNER BECKSTEAD, b. 15 Mar 1827, Williamsburg, Dundas, Canada, d. 3 Oct. 1918, in Canada. Md. SARAH ANN CHRISTIE, 1848, dau of Robert Christie and Rachel Catherine Sands, b. 28 Jan 1831, d. 7 June 1920 in Canada.

		b	*d*	*md*
24-5	1. Elizabeth Beckstead	4 Aug 1849	23 Mar 1937	
25-5	2. William Alexander Beckstead	15 May 1851	28 Dec 1942	
26-5	3. Rachel Beckstead	24 May 1853	6 Aug 1932	
27-5	4. Norris Levi Beckstedt	12 Sept 1856	5 Oct 1946	
28-5	5. Daniel Beckstead	1857	1937	
29-5	6. Melissa Beckstead	1862	1887	
30-5	7. Martha Ida Beckstead	24 Oct 1863	19 Oct 1924	
31-5	8. Mary C. Beckstead	28 July 1865	8 Sept 1944	
32-5	9. Isaac N. Beckstead	10 Oct 1871		

The Rev. Isaac N. Beckstead (32-5), youngest of above family, writes in his "Tree Book," as follows of the family.

"Father and mother were wed in 1848. In 1918 they celebrated, in Chesterville, Ont., Canada, the 70th anniversary of their marriage. Most of their life was spent on a farm, which when they first made it their home, was largely uncleared. There were a pioneer house on the farm and a mill, both on the bank of a creek. The mill was equipped with a heavy upright saw, which slowly ripped lumber from the timber that abounded on the farm and surrounding country. My parents had little of goods or gear. I once heard father say that he carried their first stove home on his back, but that poor and cheap as it was, no later possession ever gave him quite the same feeling of satisfaction.

"In 1862, they moved into a new house, it being one of the better houses in the community, and one or two of the girls proposed to call it White Hall.

"For many years father and mother were connected with the Methodist Episcopal Church. Early in their married life they came

under the influence of Methodism, through the ministrations of a warm-hearted preacher of the M. E. denomination. Thereafter, they attended an M. E. church, situated some two miles from their home, a plain, stone building, with tall, spire-like poplars flanking it east and west. There, mother taught in the little Sunday School bore her testimony in class-meeting, often raised a song of praise, led in prayer, and in the annual 'protracted meetings' joined earnestly in winning souls for the Kingdom.

"Mother was greatly loved by all her family. She was a mother who prayed with and for her children. One of the writer's memories is of waking in the night and hearing his mother praying for him by name. She also found time in the midst of work-filled days to instruct her children in religion, and to tell them stories from the Bible. We knew her for a mother who was the soul of kindness, a helper in any time of trouble. All her children, if they had opportunity, would rise up and call her blessed.

"Father's temperament was by no means as equable as mother's, nor his spiritual experience so bright and assured. Yet he always strove to walk in the Christian way, and there is reason to believe that there was fulfilled in his experience the promise, "at evening time there shall be light." He was a large and powerful man, weighing upwards of 200 pounds.

"Father was a firm believer in things not ordinarily revealed to mortal sight. He had seen fairies dancing on the dewy grass in the early morning, and at another time the distinct appearance of a neighbour who had died some weeks before. On the occasion of the death of a young man, he saw a snow-white dove rise from the house, and with a graceful rhythmic motion ascend higher and higher until lost in the depths of the sky."

FAMILY SKETCHES

"William Alexander (25-5), the second eldest, was married to Abbie Durant in 1875. This brother inherited great physical strength and a religious disposition. For many years he was connected with the Church at Elma, Ont., Canada, serving as class leader, steward, trustee and Sunday School teacher. At the consummation of Union in 1925, he was appointed Senior Elder, which office he held till his death in 1942."

"Rachel (26-5), became Mrs. Simeon Armstrong. Gifted with great practical ability, a generous spirit and resourcefulness, she was often called upon in emergencies. It was Rachel who, with the doctor, fought for the life of a younger sister, Melissa, though without success. Perhaps her greatest sorrow was the loss of her eldest son, John (Johnny) a beautiful and promising child who died about 1880."

"Morris Levi (27-5) was a teacher and, later, an agent of the G.T.R. and C.N. Railways. He was a reader and student, and gifted with a retentive memory. His talents would have fitted him for a professorship in history, or science. Norris' son, Ross David, graduated from Toronto University in Engineering, and for many years practiced his profession in the U.S.A. The younger son, Max Victor enjoyed success as Vice-President of Traffic with the D. and H. Railway.

"Our sister, Melissa (29-5), was called away in 1887. She was so careful a housekeeper that it grieved her to leave home even for a short visit, unless all had been left in perfect order.

"Martha Ida (30-5), married George M. Hummel. One of her sons, Ross F. was a traveling salesman in the Maritimes. Raymond worked in the milling plant, Chesterville, Ont., Canada, and Reginald a teacher in Hamilton, Ont., Canada.

"The youngest daughter, Mary C. (31-5), married Casey L. Casselman. At a later time, tragedy entered her life. Her second son, Hubert Haldane, graduated in Medicine from McGill University and began practicing in Chesterville, Ont., Canada. Here he was so successful that after some years he attained a place like that of 'the beloved physician,' about whom we read in the New Testament. But when the young doctor became ill with an infection that could not be controlled, though a New York specialist was called into consultation. So he was taken away. This sorrow so affected his mother that brain deterioration set in, resulting in almost complete loss of memory. During this period of affliction, she was cared for in the home of her remaining son, Edison Murry Casselman, of the Bank of Montreal, Montreal, Canada."

14-4. MARIA BECKSTEAD, b. abt 1828, Williamsburg, Dundas, Canada, d. ----. Md. GORDON FETTERLEY.

		b	*d*	*md*
33-5	1. Jeremiah Fetterley			
34-5	2. Herman Fetterley			
35-5	3. Joshua Fetterley			
36-5	4. Charlotte Fetterley			
37-5	5. Louise Fetterley			
38-5	6. Carrie Fetterley			
39-5	7. Melinda Fetterley			
40-5	8. Lutheria Fetterley			

15-4. GEORGE BECKSTEAD, b. 4 July 1830, Williamsburg, Dundas, Canada, d. 9 Sept 1901, Canada. Md. CATHARINE ELIZABETH BECKSTEAD, dau of David Beckstead and Mary Munro, b. 16 Apr 1836, Williamsburg, Dundas, Canada, d. 20 May 1914, Winchester, Canada.

		b	d	md
41-5	1. Mary Beckstead	9 Mar 1858	3 Oct 1900	
42-5	2. David Beckstead	7 Oct 1861	12 Aug 1953	
43-5	3. Louise Beckstead	2 Dec 1863	20 Mar 1924	James A. Irvine
44-5	4. James Alexander Beckstead	20 Dec 1865	26 June 1953	
45-5	5. Annabell Beckstead	9 May 1868	25 Dec 1949	James Cunningham
46-5	6. George Farren Beckstead	21 June 1870	20 Oct 1940	
47-5	7. Charles Sidney Beckstead	8 Apr 1875		

16-4. MARCUS BECKSTEAD b. 1833, Williamsburg, Dundas, Canada, d. 1918, Canada. Md. PHOEBE BROWN, Canada.

		b	d	md
48-5	1. William Albert Beckstead	23 Jan 1857	21 Apr 1923	
49-5	2. Calvin Beckstead	9 Feb 1859	13 May 1885	
50-5	3. Agnes Beckstead	26 Mar 1861	2 May 1947	Cougler Coug.
51-5	4. Fannie Beckstead	15 Nov 1863	19 Feb 1938	Frank Ouderkirk
52-5	5. Effie Beckstead	1 Sept 1866	15 Mar 1936	Ruben Garlough
53-5	6. Adelaide Beckstead	29 Jan 1869	9 May 1952	
54-5	7. James O. Beckstead	1 May 1871	11 Apr 1954	
55-5	8. Edith Beckstead	24 June 1874	1958	
56-5	9. Mary Beckstead	21 Jan 1878	23 Feb 1925	

19-4. JOHN A. BECKSTEAD, b. 3 Aug 1836, Williamsburg, Dundas, Canada d. 20 May 1903, Fulton County, Illinois. Md. GLADYS ARDENA RAKER, b. 10 Sept 1843, Fulton County, Illinois, d. ----.

		b	d	md
57-5	1. John N. Beckstead	13 May 1865	1918	
58-5	2. Sarah A. Beckstead	Jan 1868	20 May 1868	
59-5	3. Dora Ardena Beckstead	18 Nov 1868		
60-5	4. James H. Beckstead	6 Nov 1870		Elizabeth Fast
61-5	5. Martha Ann Beckstead	12 Aug 1872		
62-5	6. Ida May Beckstead	14 Dec 1875	14 Dec 1875	
63-5	7. Myram Beckstead	25 May 1878		

33-4. MARIA BECKSTEAD, b. abt 1822, Williamsburg, Dundas, Canada. Md. JAMES DRAPER — all children born in Fulton County Illinois.

		b	d	md
64-5	1. Charles Draper			
65-5	2. Anna Draper			
66-5	3. Lottie Draper			
67-5	4. Rose Draper			
68-5	5. William Draper		infant	
69-5	6. Alta Draper			

35-4. MARY ANN BECKSTEAD, b. abt 1826, Williamsburg, Dundas, Canada. Md. FRANK HUGHES.

		b	d	md
70-5	1. Mary E. Hughes	25 Mar 1857	21 Aug 1922	

36-4. MICHAEL ROLON BECKSTEAD, b. 29 May 1828, Canada, d. 28 Nov 1887, Fulton County, Illinois. Md. (1) ELIZABETH A. WINN, b. 24 Jan 1843, d. 28 Oct 1868. Md. (2) SUSAN RICHEY, b. 30 Mar 1846, d. 18 Mar 1922/3. Michael Rolon left Canada in 1840, with his father, and went to Fulton County, Ill.

		b	d	md
1st wife:				
71-5	1. Ada Beckstead	5 Mar 1859	1953	Harden Richey
72-5	2. Charles Beckstead	Sept 1865	28 Nov 1868	
73-5	3. William A. Beckstead	1868	1868	
2nd wife:				
74-5	1. Alice Rosey Beckstead	15 Dec 1872	28 Feb 1876	
75-5	2. Zellah Beckstead	17 Mar 1875		Charles Pollitt
76-5	3. Mary Beckstead	26 Dec 1876		
77-5	4. Eva Beckstead	14 June 1878		
78-5	5. John Beckstead	14 Dec 1882		
79-5	6. Jennie Beckstead	26 Aug 1886	19 Jan 1889	

38-4. WILLIAM BECKSTEAD, b. 7 Jan 1843, Fulton County, Illinois, d. 28 Mar 1870. Md. ELIZABETH COURTNEY.

		b	d	md
80-5	1. William Beckstead	Sept 1865	28 Nov 1868	
81-5	2. Fannie Beckstead	Feb 1868	2 Apr 1870	

40-4. LAURA BECKSTEAD, b. 14 May 1829, Williamsburg, Dundas, Canada, d. ---- 1919, Canada. Md. WILLIAM HUBBERT.

		b	d	md
82-5	1. Amaziah Hubbert		1932	
83-5	2. Nelson Hubbert			
84-5	3. Marcia Hubbert			

41-4. ALVA BECKSTEAD, b. 22 Jan 1831, Williamsburg, Dundas, Canada, d. 14 Oct 1904, Canada. Md. ANNETTE CRYSLER.

		b	d	md
85-5	1. Ermine Beckstead		6 Dec 1914	
86-5	2. Ruth Beckstead	27 July 1864	1939	
87-5	3. Ada Beckstead			Harry Daily
88-5	4. Hosea Beckstead		1948	
89-5	5. Frances Beckstead	abt 1870	29 Nov 1915	
90-5	6. Annie Beckstead		20 May 1944	
91-5	7. Edith Beckstead		infant	
92-5	8. Oscar Beckstead	28 July 1877	1957	

44-4. ARVILLA BECKSTEAD, b. 6 June 1837, Williamsburg, Dundas, Canada, d. 22 Jan 1924, Canada. Md. J. COUGLER.

		b	d	md
93-5	1. Orphie Cougler			
94-5	2. Leila Cougler			
95-5	3. Adam Cougler			

47-4. MARY BECKSTEAD, b. 14 May 1844, Williamsburg, Dundas, Canada, d. ----. Md. ---- BARKLEY.

		b	d	md
96-5	1. Adam Barkley			
97-5	2. James Barkley			
98-5	3. Maggie Barkley			
99-5	4. Alvira Barkley			
100-5	5. Ettie Barkley			

49-4. CYNTHIA BECKSTEAD, b. 13 Sept 1849, Williamsburg, Dundas, Canada, d. ----. Md. THAN DICKIE.

		b	d	md
101-5	1. William Dickie and three daughters			

52-4. WILLIAM WILTON BECKSTEAD, b. 7 Jan 1850, Fulton County, Illinois, d. 10 Mar 1937, Salt Lake City, SL, Utah. His parents left Canada, and went to Fulton County, Illinois, in 1840. He Md. (1) ALMA A. MATTISON, abt 1870, dau of Orange Mattison and Eliza Cordelis, b. 1853 Walnut Grove, Fulton County, Illinois, d. 1935, Sauk Center, Stearns, Minnesota. Md. (2) NAOMI VINCENT OLIVER, no children second md. For many years he worked in the flour mill at South Jordan, SL, Utah, and was known by his many friends as 'Omaha Bill,' and 'Beck.'

		b	d	md
102-5	1. Arthur Lincoln Beckstead	10 Apr 1872	5 Apr 1943	

55-4. WILLIAM HENRY BECKSTEAD, b. ---- 1844, St. Louis, Missouri, d. 1917/18. Md. MARTHA BAILEY, b. 6 May 1849, d. 29 May 1914.

		b	d	md
103-5	1. Ada May Beckstead	1 Nov 1873	29 Dec 1951	
104-5	2. Gaylord Irel Beckstead	6 Aug 1881		1917/18 (twin)
105-5	3. Gertrude Iva Beckstead	6 Aug 1881	17 Oct 1948	(twin)
106-5	4. Guy Franklin Beckstead	21 Nov 1882	26 July 1941	
107-5	5. Ellen (Nellie) Eliza Beckstead	3 Aug 1884	5 Apr 1941	
108-5	6. William Beckstead	abt 1886	15 Mar 1944	

63-4. ABRAHAM VOLKMAN BECKSTEAD, b. 1832, Schoharie Co. N. Y., d. 1907, New York. Md. HARRIET KIELER.

		b	d	md
109-5	1. Sarah Beckstead			
110-5	2. Harriet Beckstead			
111-5	3. Edward Beckstead			
112-5	4. Abraham Maurice Beckstead		1874	1954

70-4. PETER BECKSTEAD, b. 1822, Schoharie Co., New York, d. 1914 Canada. Md. ELIZABETH VAN ALLEN. He went to Williamsburg, Ont., Canada, with his father Jacob J. Beckstead, and family in 1829, when he was seven years old.

		b	d	md
113-5	1. Herman Beckstead		1853	1923
114-5	2. Albert F. Beckstead		1857	1939
115-5	3. George A. Beckstead		1867	
116-5	4. Armanda Beckstead			
117-5	5. Minnie Beckstead			

76-4. JOHN IRA BECKSTEAD, b. 1820, Williamsburg, Dundas Canada, d. 1898, Canada. Md. MINERVA BECKSTEAD.

		b	d	md
118-5	1. William I. Beckstead	abt 1842		
119-5	2. Abraham Beckstead			
120-5	3. Joseph Beckstead			
121-5	4. Alexander Beckstead			
122-5	5. George C. Beckstead			
123-5	6. James Beckstead			
124-5	7. Arabella Beckstead			
125-5	8. Ada 'Addie' Beckstead			
126-5	9. Asa Beckstead			
127-5	10. Simeon Beckstead			
128-5	11. Rose Beckstead			
129-5	12. Annie Beckstead			

78-4. JOSEPH HIRAM BECKSTEAD, b. 1829, Williamsburg, Dundas, Canada d. 1906, Canada. Md. CATHARINE MUNRO.

		b	d	md
130-5	1. Robert Hiram Beckstead		1853	1939
131-5	2. Ellen Beckstead		1855	1919
132-5	3. William Wallace Beckstead	22 Feb	1858	1932
133-5	4. Mary Catherine Ann Beckstead		1860	
134-5	5. Bell Beckstead		1862	
135-5	6. Effie Minerva Beckstead		1865	
136-5	7. James Austin Beckstead		1867	1957
137-5	8. Alfred Beckstead		1869	
138-5	9. *Nettie Beckstead		1871	1914

139-5	10. Alvin Perry Beckstead	1874	1942	

* NETTIE, An Adjutant of S.A., Staff Grace Hospital, Winnipeg, Canada. Delegate to World Convention, 1914, died when the Empress of Ireland was sunk in the Gulf of St. Lawrence.

79-4. RALPH A. BECKSTEAD, b. 1835, Williamsburg, Dundas, Canada; d. 1925 Canada; Md. ESTHER SADDELMIER.

		b	*d*	*md*
140-5	1. Peter Milo Beckstead	1866	1945	
141-5	2. Frank Beckstead			
142-5	3. Ezra W. Beckstead			
143-5	4. Jonah Beckstead			
144-5	5. Ralph Allen Beckstead	1874		
145-5	6. Ellen Beckstead			
146-5	7. John Beckstead	abt 1878		
147-5	8. Edward Beckstead			

80-4. AMOS BECKSTEAD, b. --- 1840, Williamsburg, Dundas, Canada, d. --- 1915, Canada. Md. L. ELIZABETH CASSELMAN.

		b	*d*	*md*
148-5	1. Ira Alzon Beckstead	1867	1915	
149-5	2. Kathleen Anne Beckstead			
150-5	3. Joseph Morley Beckstead			
151-5	4. James George Beckstead			
152-5	5. William Wallace Backstead			
153-5	6. Ellen Beckstead			
154-5	7. Pearl Beckstead			

81-4. GEORGE BECKSTEAD, b. 1843, Williamsburg, Dundas, Canada, d. 1926, Canada. Md. MARY J. FARRELL, Canada.

		b	*d*	*md*
155-5	1. Florence Rhoda Beckstead			
156-5	2. Fannie Beckstead			
157-5	3. George Beckstead			
158-5	4. Mamie Beckstead			
159-5	5. Frank Beckstead			
160-5	6. Charles Beckstead			
161-5	7. Frederick Beckstead			

88-4. GEORGE DAVID BECKSTEAD, b. 1842, Williamsburg, Dundas Canada, d. 1922, Canada. Md. LOUISE FROATS, Canada.

		b	*d*	*md*
162-5	1. Ira Walter Beckstead	1865	1946	
163-5	2. Adelaide Beckstead			
164-5	3. Fannie Beckstead			
165-5	4. Edith Beckstead			
166-5	5. Grace Beckstead			

92-4. MICHAEL BECKSTEAD, b. abt 1822, Williamsburg, Dundas Canada, d. ----, Canada. Md. MARY JANE EZARD.

		b	*d*	*md*
167-5	1. Alzina Beckstead			
168-5	2. Elvira Beckstead			
169-5	3. Arthur Beckstead			
170-5	4. Howard Beckstead			
171-5	5. Annie Beckstead			
172-5	6. Alma Beckstead			
173-5	7. Ross Beckstead			
174-5	8. Irwin Beckstead			

93-4. ERASTUS BECKSTEAD, b. abt 1824, Williamsburg Dundas, Canada, d. ---- Canada. Md. ANNIE TYRRELL.

		b	*d*	*md*
175-5	1. May Beckstead			
176-5	2. Frank Beckstead			
177-5	3. Charles Beckstead			
178-5	4. Etta Beckstead			
179-5	5. Effie Beckstead			
180-5	6. Gertrude Beckstead			
181-5	7. John Beckstead			
182-5	8. Blanche Beckstead			
183-5	9. Florence Beckstead			

94-4. (Dr.) MAURICE BECKSTEAD, b. abt 1826, Williamsburg, Dundas, Canada, d. --- 1910, Lisbon, St. Lawrence, New York. Md. ALMA LYTTLE. Maurice was last known to have practiced medicine in Lisbon, New York.

		b	*d*	*md*
184-5	1. Ada Beckstead			
185-5	2. Ruth Beckstead			

97-4. MARGARET WALLACE BECKSTEAD, b. --- Grantley, Ont., Canada, d. 30 July ---- (age 83 yrs 4 mos.), Gallinerton, Ont., Canada. Md. WILLIAM H. SILMER, 28 Sept 1858, Santa Cruz, Ont., Canda. He died -- June 1913.

		b	*d*	*md*
186-5	1. --- Silmer			Jonathan O'Brien
187-5	2. Margaret Silmer (nurse)			nmd Alfred Johnson
188-5	3. Elizabeth Silmer			
189-5	4. Jacob Silmer			
190-5	5. Edward Silmer			
191-5	6. Miles Silmer			
192-5	7. J. C. Silmer			
193-5	8. R. L. Silmer			

98-4. MARY JANE BECKSTEAD, b. 23 Feb 1841, Grantley, Ontario, Canada, d. 27 May 1940, Cornwall, Ontario, Canada. Md. (1) JOHN ROBSON, 26 May 1863, b. 5 Apr 1833, New York. Md. (2) JOHN HALLIDAY.

		b	*d*	*md*
194-5	1. Catherine Alzina Robson	19 July 1864	14 Mar 1945	
195-5	2. James Atchison Robson	17 Oct 1867	4 July 1944	Jennie Wilson
196-5	3. William Simser Robson	23 Feb 1869	16 Nov 1918	

Mary Jane was a very devout Christian, the Bible being her constant companion. She never tired of telling others what God had done for her. She was an inspiration to all with whom she came in contact.

100-4. MARGARET MARIAH BECKSTEAD, b. 9 Dec 1823, Williamsburg, Dundas, Canada, d. 1 July 1901, West Jordan, SL, Utah. Md. SAMUEL EGBERT, 18 Apr 1839, Nauvoo, Hancock, Illinois, son of John Egbert, Jr., and Susanna Hahn, b. 24 Mar 1814, Breckenridge Breweston, Ky., d. 11 Dec 1888, West Jordan, SL, Utah. He Md. (2) Louisa Minerva Petty.

		b	*d*	*md*
197-5	1. William Henry Egbert	12 Dec 1840	10 Jan 1841	
198-5	2. John Alexander Egbert	28 Mar 1842	2 Oct 1915	
199-5	3. Martha Ann Egbert	1 Mar 1844	4 Dec 1916	
200-5	4. Andrew Jackson Egbert	6 Feb 1846	21 Oct 1846	
201-5	5. Susan Egbert	14 Feb 1848	14 Dec 1938	
202-5	6. Catherine Mariah Egbert	27 Sept 1850	29 Nov 1930	
203-5	7. Samuel Wesley Egbert	26 Aug 1852	30 Apr 1919	
204-5	8. Harriet Egbert	18 Sept 1854	7 Sept 1938	
205-5	9. Amanda Jane Egbert	5 Jan 1857	17 Oct 1912	
206-5	10. Joseph Smith Egbert	10 Jan 1859	8 Apr 1922	
207-5	11. Hyrum Smith Egbert	30 Dec 1860	11 May 1941	
208-5	12. Mary Ellen Egbert	21 Feb 1863	5 Sept 1883	
209-5	13. George A. Egbert	18 Nov 1865	6 Aug 1866	
210-5	14. David Alonzo Egbert	4 Aug 1868	5 June 1935	

"Margaret Mariah Beckstead, daughter of Alexander Beckstead and Catherine Lince, was born in Williamsburg, Ont., Canada, 9 Dec 1823. She came with her parents to the United States, in the fall of September 1838 arriving in DeWitt, Missouri. They spent the winter in that area, then in the spring of 1839 went to Illinois, where she met and married Samuel Egbert, 18 April 1839, at Nauvoo, Illinois. They moved to Hancock County, Illinois, just seven miles out of Nauvoo and remained there until the Saints were driven from Illinois.

"Their first child was William Henry Egbert, born 12 Dec 1840 and he died 10 Jan 1841. Samuel, his father, had to take the little boy for miles in order to get away from the "mobocrats," where he dug a grave and laid his son to rest.

"As we look toward the horizon of the early colonization of the West, we can clearly see against the sky, men and women assuming the great responsibility of caring for their families, struggling against terrific odds to preserve the culture, refinement, and tradition of faith and hope against the cruelty of both men and nature. Certainly they were made of an enduring strength that defied anything or anyone who attempted to break or discourage. One cannot help but wonder and marvel at this determination and persistence that forced them on toward their goal, where they could worship as they saw fit.

"After the mob set fire to their settlement, Samuel and Margaret Mariah were forced to move on to Council Bluffs, Iowa. Their outfit consisted of one yoke of oxen, one yoke of cows and a wagon. They remained in Iowa for two years, and then migrated to Utah, traveling with the Allen Taylor Company, and arriving in Utah, the 15th of October 1849, the trip covering about four months. They then settled on the West side of the Jordan River, just far enough south of Salt Lake City to be in what is now known as West Jordan. This same fall two other families settled just a little further south. They were Marvius Ensign and Thomas Butterfield. These families settled near the river so as to be near water, and they were the first pioneers to settle that far South. They built log cabins securing logs from the mountains where Bingham Canyon is now located. Their fencing material and firewood were also taken from this canyon during the winter of 1849-50.

"Margaret Mariah's husband became a farmer and stock raiser. One interesting thing they had, was the only sorgum press and vat in the community, and people depended on Samuel and his good wife for the molasses they used or the processing of their cane.

"Samuel filled many responsible positions in the community and Church until his health failed and caused his retirement. After his death, Margaret continued to live on the farm, where she and her husband had spent so many years together. When her youngest son David married and came to live on the farm, Margaret spent many years living among her children.

"I can remember my grandmother as a very quiet and serene woman, her broad lap such a comfortable place to sit on and always a joy to have her in our home. She would sit quietly in a rocker, and become lost in her own memories. In the fall of the year she often would cut in halves great quantities of prunes from my father's orchard, to be laid out to dry especially by myself, of course under her careful direction. When I used to complain that surely that should be the last, she would smilingly ask how many trees still had prunes on them. In the end we were rewarded with a wonderful story that we knew was true, exciting and breath-taking

at times. I also remember the deep respect that my father held for this good woman, and how it showed in his voice when he called her "Mother Egbert."

"Sad was the day when she passed quietly away on the 1st of July 1901 at the home of her daughter Catherine Beckstead in South Jordan. She was buried in West Jordan, back of the old Rock Church that she and her husband had helped build, and which is still standing today." — Written by Cora Bateman Garner, a granddaughter.

101-4. GORDON SILAS BECKSTEAD, b. 25 Nov 1825, Williamsburg, Dundas, Canada, d. 31 Jan 1891, Preston, Franklin, Idaho. Md. (1) BARBARA PARKS, ---- 1854, b. 11 Sept 1830; no children. Md. (2) ELIZABETH COLLINS HUNSAKER, ---- 1859, dau of Abraham Hunsaker and Eliza Collins, b. 17 Nov 1837, Payson, Adams, Illinois, d. 30 Aug 1894, Oxford, Oneida, Idaho. Md. (3) SUSANNAH LUCKHAM, 22 Nov 1867, Salt Lake City, SL, Utah, dau of Roger Luckham and Mary Gardner, b. 21 Oct 1848, Salt Lake City, SL, Utah, d. 17 Aug 1913, Preston, Franklin, Idaho.

		b		*d*		*md*
2nd wife:						
211-5	1. Gordon Eli Beckstead	17 Oct	1857	10 Jan	1945	
212-5	2. Eliza Collins Beckstead	14 Aug	1859	29 Aug	1930	Hiram Hampson
213-5	3. Abraham Beckstead	8 Mar	1861		1950	
214-5	4. Alexander Beckstead	8 Apr	1864	6 Apr	1949	Eliza R. Christensen
215-5	5. Henry A. Beckstead	2 May	1867	Aug	1881	
216-5	6. Louis Alfonzo Beckstead	6 Mar	1869		1947	
217-5	7. Barbara Etta Beckstead	10 Apr	1871	15 Mar	1913	
218-5	8. Elizabeth Beckstead		1873			
3rd wife:						
219-5	1. Roger Adelbert Beckstead	20 Oct	1869	1 Jan	1940	
220-5	2. Silas Beckstead	29 July	1871	27 Feb	1872	
221-5	3. Francis Beckstead	7 June	1873	22 Dec	1945	
222-5	4. Mary Elizabeth Beckstead	15 Aug	1875	19 Nov	1935	
223-5	5. Eugene Beckstead	7 Dec	1878			
224-5	6. Robert Beckstead	18 Jan	1883	5 Sept	1948	
225-5	7. LeRoy Hubert Beckstead	4 Apr	1886	17 Oct	1960	
226-5	8. Asa Clarence Beckstead	11 Apr	1889	2 May	1889	
227-5	9. William Leon Beckstead	16 Apr	1890			

Gordon Silas Beckstead, son of Alexander Beckstead and Catherine Lince, was born in Williamsburg, Canada, 25 Nov 1825. He came with his parents from Canada, after they had met the L.D.S. missionaries and became converted in the fall of 1838. It is reported they crossed the St. Lawrence River about the 24th of July, 1838, with a company of Saints under the leadership of

Christopher Merkley, as Captain, and Alexander Beckstead, Assistant Captain. They experienced great difficulties and persecutions enroute and finally arrived at DeWitt, Missouri, where persecutions continued until the spring of 1839, at which time the family moved to the area near Nauvoo, Illinois. His grandfather Francis, Sr., died in 1841 near Nauvoo, and when the Saints were burned out of Nauvoo, they moved to Council Bluffs, Iowa, in 1846.

After their arrival in Council Bluffs, the family sustained another set-back when the Church was asked to furnish 500 volunteers as members of the Mormon Battalion during the War with Mexico. Gordon Silas, along with cousin Orrin Mortimer Beckstead, and uncle, William Ezra Beckstead, were among the first to offer their services. Gordon was in Company A, Jefferson Hunt, as Captain. It has been reported that this Mormon Battalion completed what has been acknowledged to have been, the longest march of infantry forces in the history of the world, and possibly one of the most severe tests to any force of men.

After the Battalion members were discharged at Los Angeles, we find the name of Gordon Silas Beckstead among those of eighty men, known as the "Mormon Volunteers," who were mustered in for an additional six months of duty, on 20 July 1847. He with other Mormons of this group stopped at Sutter's Fort and was there when gold was discovered. He returned to Utah in 1849, to meet his parents and families, who had crossed the plains, arriving in Utah in that year.

Gordon Silas married (1) Barbara Parks; (2) Elizabeth Collins Hunsaker, — they had eight children - div. Early in 1860 he moved to Brigham City, and engaged in farming, and married (3) Susannah Luckham - they had nine children.

About 1882 he sold his interests and bought a farm in Preston, Idaho. Here he became a very successful farmer and one of the leading citizens in the community. He was always at the front in public enterprise of value, and was esteemed as a far seeing and progressive man. He contracted pneumonia and passed away 31 Jan 1891 at Preston, Idaho. A son, Francis, continued living on his farm until his death, 1945, and since that time his youngest son, William L. has continued to farm the same land.

102-4. HENRY BECKSTEAD, b. 4 Dec 1827, Williamsburg, Dundas, Canada, d. 3 Sept 1888, West Jordan, SL, Utah. Md. (1) LUCENE BIRD BYBEE, 6 June 1848, North Pigeon, Iowa, dau of Byram Bybee and Betsey Bird Lane, b. 7 Feb 1831, Barren County, Kentucky, d. 26 Jan 1915, Layton, Davis, Utah. She md. (2) William Henry Harrison Penrod, 24 Jan 1862, Uintah, Utah. HENRY BECKSTEAD md. (2) Emily Grace Williams, 1857, dau of William Williams and Bathsheba Burne,

b. 23 Dec 1838, Cornwall, England, d. 25 July 1922, South Jordan, SL, Utah. Md. (3) EMMA MARSDEN, 3 Mar 1862, dau of William Marsden and Sarah M. ----, b. -- May 1845, Yorkshire, England, d. 3 Sept 1870, South Jordan, SL, Utah. Md. (4) ELIZABETH WOOD, 1862, dau of James Wood and Mary Bates, b. 20 Mar 1846, England, d. 1895, South Jordan, SL, Utah. Md. (5) MARY HANNAH WILLIAMS, 1868, dau of Joseph J. Williams and Johanna Tripp, b. 4 Apr 1854, England, d. -- May 1919, South Jordan, SL, Utah.

		b	*d*	*md*
1st wife:				
228-5	1. Henry Byram Beckstead	28 June 1850	17 Mar 1930	
229-5	2. William Alexander Beckstead	1 Sept 1852	7 Nov 1916	
230-5	3. Gordon Silas Beckstead	13 July 1854	22 Dec 1930	
231-5	4. Betsy Luseen Beckstead	6 Apr 1856	30 Nov 1933	
232-5	5. Delilah Jane Beckstead	22 Apr 1858	2 Jan 1889/90	
2nd wife:				
233-5	1. Emily Bathsheba Beckstead	31 Jan 1859	6 Oct 1937	
234-5	2. Samuel Henry Beckstead	14 June 1860	6 Nov 1941	
235-5	3. Catherine Beckstead	26 Dec 1862	27 Dec 1957	
236-5	4. Joseph M. Beckstead	5 Sept 1864	1865	
237-5	5. John Carlos Beckstead	29 Jan 1866	1866	
238-5	6. Isaac Newton Beckstead	17 Sept 1868	9 Nov 1944	
239-5	7. Jesse Nimrod Beckstead	12 Mar 1870	15 Apr 1959	
3rd wife:				
240-5	1. George Nelson Beckstead	24 Feb 1866	6 Mar 1939	
241-5	2. Charles Beckstead (twin)	17 Jan 1868	26 Jan 1868	
242-5	3. Alonzo Beckstead (twin)	17 Jan 1868	26 Jan 1868	
243-5	4. John Walter Beckstead (twin)	3 Sept 1870	3 Sept 1870	
244-5	5. William Arthur Beckstead (twin)	3 Sept 1870	3 Sept 1870	
4th wife:				
245-5	1. James Beckstead	7 May 1864	1891	
246-5	2. Mary Ann Beckstead	17 Jan 1866	24 Aug 1951	
247-5	3. Sarah Elizabeth Beckstead	16 Oct 1870	17 Aug 1899	
5th wife:				
248-5	1. Joseph E. Beckstead	9 Feb 1872	22 Feb 1872	
249-5	2. John Tripp Beckstead	4 May 1873	23 Oct 1918	

Henry Beckstead, son of Alexander Beckstead and Catherine Lince, was born 4 Dec 1827 (at Matilda), Williamsburg, Ontario, Canada. He was the 3rd of 15 children in this family. His early life was spent helping his father and mother with duties about the home and farm, and he received a fine training from his parents.

The Gospel message was taken to the home of his parents, and grand-parents, in Canada, and accepted by them. And, in the following year, 1838, the families, being among the very first ones

to leave that area, left Canada to join the Saints. They traveled with ox teams and finally arrived at DeWitt, Missouri, the last of September 1838—only to find the mobs molesting the Saints day and night. It was impossible for them to settle in a home, and they continued living in their wagons, until they finally escaped the mobs, and journeyed in the Winter Quarters area for the rest of the winter. In the spring of 1839, they again moved with the Saints to the area of Nauvoo, Illinois where they again underwent the perseuction of the mobs. The family again found it necessary to move, when the Saints were forced to flee with their lives, and few possessions from Nauvoo, and they located temporarily in the area of Council Bluffs, Iowa.

Henry married (1) Lucene Bird Bybee, 6 June 1848, at North Pigeon, Iowa, and to them were born five children. Following their marriage they started for the Salt Lake Valley in a covered wagon drawn by four oxen, as members of the Redden Allred Company. Lucene drove the ox team, because her husband, Henry, was assigned to be one of the hunters to provide wild game and fresh meat for the members of the wagon train. They arrived in Utah in 1849.

While crossing the plains enroute to the Rocky Mountains, a vast herd of stampeding buffalo caused the oxen on the Beckstead wagon to bolt and run away, throwing Lucene out of the wagon, into the prairie and inflicting a deep long flesh wound in her cheek, which upon healing left a long prominent scar, as evidence of the hazards encountered by the Mormon pioneers during their migration to Utah.

Henry Beckstead was a Nauvoo veteran and a Utah pioneer of 1849, who dug ditches, built forts, defended the place and safety of his neighbors and always gave of his time and talent for the upbuilding of any community in which he lived. Henry was one of those sturdy souls the memory of whom posterity delights to keep alive.

Henry first settled in Uintah valley (Utah) in 1850, along with others who were attempting to locate and build a home. He laid out plans, dug ditches, put in headgates and took out the first water for irrigation purposes from the Weber River. Some of the other families settling there were John M. Bybee, Joseph Hardy, Joseph Kingsbury, Daniel Smith, John L. Smith and John W. Winward. About this time they built a fort that was 500 feet north and south and 1320 feet east and west. Many were attracted to this fertile valley, and soon it became over populated, and with too little land and water, the people gradually drifted away to other neighboring communities.

In 1854 Henry Beckstead moved to Ogden, where he became Sheriff of Weber County. In 1856 he helped the belated handcart

companies into the Territory, after they had become stranded on their way, and most were nearly starved.

History records the movement of Federal Troops, known as Johnson's Army, into the Utah Territory in 1857, and the 'move South' of the families of the Saints. Henry moved his family south to Provo, where he left them, and returned to Salt Lake City. He was a member of the militia, and went with Lot Smith and a chosen group of men entrusted with the task of delaying, or destroying the army's supply trains. Henry and the cavalrymen captured and burned 51 wagons in three separate trains along the Green River without firing a shot. Because of this the Army was seriously crippled and forced to go into camp for the winter thus allowing time for negotiations and correction of the misunderstandings that had prompted the invasion of the Territory. Five years later this same Lot Smith headed a cavalry troop of the U. S. Army in the Civil War.

In 1861 Henry moved his family to South Jordan, Utah. Here again he was a 'Minute Man,' and served as a Captain of the cavalry in the Black Hawk Indian War in southern Utah.

Henry always took an active part in ecclesiastical duties, and was a counselor to Bishop William A. Bills for 20 years in the South Jordan Ward. As a progressive agriculturist he brought into the Territory one of the first modern threshing machines, and had an active part in the development, through helping to establish irrigation companies and otherwise, of the West side of Salt Lake Valley.

He married (2) Emily Grace Williams; (3) Emma Marsden; (4) Elizabeth Wood; and (5) Mary Hannah Williams.

He lived a rich life with many experiences of early Church history. One of the most revered memories was in living near Nauvoo, seeing the Prophet Joseph Smith, and hearing him speak, and his sad recollection of seeing the bodies of the Prophet and his brother Hyrum Smith being returned to their home, after their martyrdom in Carthage jail.

Henry was loved and respected by his many friends, and his name will always stand out as one of the true pioneers of the West. He passed away 3 Sept 1888, and is buried in South Jordan Cemetery.

104-4. HARRIET VERNITIA BECKSTEAD, b. 17 June 1831, Williamsburg, Ontario, Canada, d. 6 Jan 1905, Honeyville, Box Elder, Utah; Md. ABRAHAM HUNSAKER, 22 Nov 1850, son of Jacob Hunsaker and Polly Luce, b. 29 Nov 1812, Jonesburo, Union, Illinois, d. 3 July 1889, Honeyville, Box Elder, Utah.

		b	d	md
250-5	1. Alexander Hunsaker	11 May 1852	10 June 1910	
251-5	2. Catherine Hunsaker	8 Aug 1853	11 Oct 1931	
252-5	3. Hyrum Hunsaker	12 Mar 1855	11 Nov 1933	
253-5	4. Joseph Hunsaker	11 May 1856	16 Apr 1937	
254-5	5. Polly Hunsaker	24 Dec 1857	24 Dec 1866	
255-5	6. Elnore Hunsaker	31 Jan 1859	19 Sept 1859	
256-5	7. Enoch Hunsaker	8 Sept 1860	24 July 1930	
257-5	8. Cyrus Hunsaker	20 July 1862	2 May 1927	
258-5	9. John Luce Hunsaker	11 July 1864	10 Apr 1945	
259-5	10. Gordon Walter Hunsaker	27 Mar 1866	21 Sept 1921	
260-5	11. Elvarus Hunsaker	15 June 1867	14 May 1940	
261-5	12. Raphael Hunsaker	29 Dec 1869	27 Jan 1870	
262-5	13. Harriet Hunsaker	18 Mar 1871	27 July 1944	
263-5	14. Daniel William Hunsaker	13 Sept 1872	27 Sept 1944	
264-5	15. Walter Royal Hunsaker	28 Sept 1876	18 Dec 1887	

Harriet Vernitia Beckstead, daughter of Alexander Beckstead and Catherine Lince was born in Williamsburg, Canada, 17 June 1831. She left Canada with her parents and family about July 1838, arriving at DeWitt, Missouri, in the last week of September 1838. Because of the persecutions of the Saints in Missouri, at that time, it was necessary for them to move to the area near Nauvoo, Illinois in the spring of 1839. It became necessary for the family to move again, after the Saints' homes were burned, and persecutions continued, and finally they arrived at Council Bluffs, Iowa.

The following data is taken from the Abraham Hunsaker Family book:

"At the age of 18, Harriet went to Utah with her family. They traveled in the Reddin Allred Company of Pioneers and arrived in the Salt Lake Valley in September of 1849. The family settled in West Jordan, Utah, in 1850. In order to help the family Harriet hired out as a helper in homes.

"During the fall of 1850 she was working for Abraham Hunsaker, whose wife, Eliza Collins, was confined to her bed. Romance seemed to have very little part in the early days of Pioneer life, and one day, when Harriet was hanging the family wash on the line, Abraham asked her to become his second wife. Without any courtship or preparation for a wedding she married him on Nov 22, 1850. She then moved into his home to continue taking care of Eliza and her family.

"Abraham appreciated Harriet's sturdy qualities and her endurance and capabilities, as she was able to do any task from manual labor on the farm to the finest art in the home. Harriet helped shear the sheep, wash the wool, weave it into cloth, and then finally make it into clothing for her children to wear.

"Four children were born to Harriet at West Jordan. In April 1856 she went to Carson Valley with Abraham. Her youngest son was only seven days old.

"Harriet returned to Utah with her husband in 1857. All the rest of her children, except one, were born in Brigham City, Utah. In addition to having 15 children herself, Harriet raised Robert, the baby of Margaret Hunsaker, as her own; also, an Indian boy, Lemuel, lived as a member of her family for several years.

"Harriet took the brunt of the hardships, spending summers at Little Mountain herding sheep and other stock, and living in a cave with one or two of her children.

"Harriet served as the first Relief Society President of the Honeyville Ward, and remained in that position for many years. She was independent, uncomplaining, and afraid of nothing. Her daughter Harriet lived in Albion, Idaho, and Harriet made many trips there in a single horse, black-topped buggy. It took several days to make the trip, and she stopped wherever night overtook her, sleeping on the ground between the wheels of the buggy, and preparing her food over a campfire. At that time there were few ranches along the way. Harriet was a real pioneer, taking life as it came and making the best of it.

"When Harriet married she could not read nor write, and although Abraham taught her the rudiments, it was so difficult she had to have her children and grandchildren read and write for her.

"Harriet lived a good, wholesome and unpretentious life. She was always a friend to both red and white man, and spent her time looking after the wants of the needy. She suffered a great deal of rheumatism, off and on, during her later life. She was stricken with blood poisoning, caused by a blister on her little toe which she got while rocking a cradle. She died on 6 Jan 1905 at Honeyville, Utah, and was buried in the Brigham City Cemetery."

105-4. THOMAS WESLEY BECKSTEAD, b. 27 Apr 1833, Williamsburg, Dundas, Canada, d. 21 Sept 1893, Whitney, Franklin, Idaho. Md. (1) LYDIA MARIA ROSE, dau of Thomas W. Rose and Lydia Pete, b. 15 Mar 1835, Canada, d. 5 Nov 1876, North Ogden, Weber, Utah. Md. (2) SARAH ELLEN ASHTON, 30 Jan 1864, dau of William Ashton and Sarah Ann Barlow, b. 8 July 1846, Stockport, Cheshire, England, d. 18 Jan 1912, Whitney, Franklin, Idaho.

			b	d	md
1st wife:					
265-5	1.	Lydia Ann Beckstead	24 Nov 1853	25 Jan 1938	
266-5	2.	Barbara Ellen Beckstead	26 Feb 1856	19 Dec 1932	
267-5	3.	Thomas Wesley Beckstead, Jr.	25 Feb 1859	22 Feb 1953	
268-5	4.	Minerva Aurilla Beckstead	6 Feb 1861	19 Dec 1949	
269-5	5.	Catherine Mariah Beckstead	13 Dec 1863	2 May 1941	
270-5	6.	John Beckstead	26 Nov 1864		
271-5	7.	Lucinda Beckstead	15 Nov 1865	15 June 1944	
272-5	8.	William Andrew Beckstead	23 Oct 1867	27 Jan 1953	
273-5	9.	Alexander Ornal Beckstead	22 Apr 1871	30 Aug 1929	
274-5	10.	Rebecca Rose Beckstead	6 Oct 1873	27 June 1958	
2nd wife:					
275-5	1.	William Albert Beckstead	14 May 1865	15 Aug 1952	
276-5	2.	Amasa Beckstead	12 Jan 1867	30 Nov 1931	
277-5	3.	Loretta Beckstead	25 Dec 1868	17 Mar 1908	
278-5	4.	Sidney Marcus Beckstead	2 Jan 1871	19 Apr 1934	
279-5	5.	Mary Ada Beckstead	16 Nov 1872	12 Jan 1943	
280-5	6.	Harriet Vernitia Beckstead	28 Jan 1875	15 June 1876	
281-5	7.	Walter LeRoy Beckstead	19 Apr 1877	11 Apr 1878	
282-5	8.	Olive Ann Beckstead	18 Feb 1879	18 July 1880	
283-5	9.	Estella Beckstead	18 Sept 1881	31 Jan 1950	
284-5	10.	Sarah Alberta Beckstead	6 Mar 1883	19 Mar 1883	

THOMAS WESLEY BECKSTEAD, son of Alexander and Catherine Lince Beckstead, was born 27 Apr 1833, Williamsburg, Dundas, Canada, sixth child in a family of fifteen. He was baptized in February 1842 and came to Utah with his parents. Md. LYDIA MARIE ROSE in 1853 and moved to South Weber, Utah. Helped to make the adobe and construct the old Ogden Tabernacle. When the Saints moved south he and his family went first to South Cottonwood in Salt Lake County, then to what is now Provo, and later moved his family to South Jordan. Ten children were born to them. Although Thomas Wesley had a very limited formal education he was very industrious and worked hard. He and his brother Henry, and father Alexander, owned and operated the first horse powered threshing machine in the South Jordan area. He married Sarah Ellen Ashton, 30 Jan 1864 and ten children were born to them, four dying in infancy. He moved his second family to Whitney, Idaho, in 1887 to live on a large farm. His interest was in irrigation and getting his land under cultivation. He was director of the "Thomas Ditch," which is now known as the Lewiston Canal. He was ditch rider and supervisor for the canal for many years. He and his sons also owned and operated a threshing machine in that area. He helped haul the sandstone out of the canyons east of Whitney to build the Oneida Academy, which still stands in Preston, Idaho. The old Beckstead home still stands

Henry Beckstead

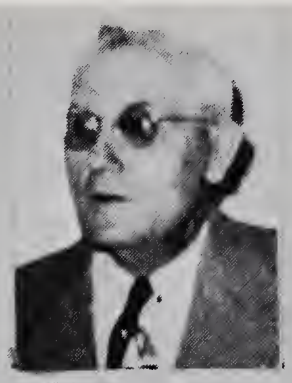
William Beckstead

Royal V. Beckstead

Sheldon Beckstead

Leo N. Beckstead

Elmer B. Beckstead

J. Dale Hunsaker

Lee A. Beckstead

Melburn B. Ellis

Olive B. Chamberlain

Amanda B. Tischner

Arminta L. Hayes

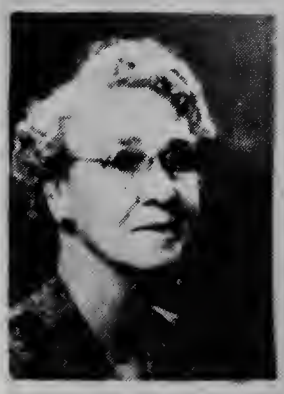
Bertha Robinson

Beth Applegate

Frances Post

Ora B. Nelson

Members of the Beckstead Family Organization Committee during period of this Book project.

TOP— Left to right— Alexander Beckstead (12-3)
David Beckstead (26-3)
LOWER— First rock home of Alexander Beckstead (4-2)
built in Canada abt 1807— still in use, 1962.

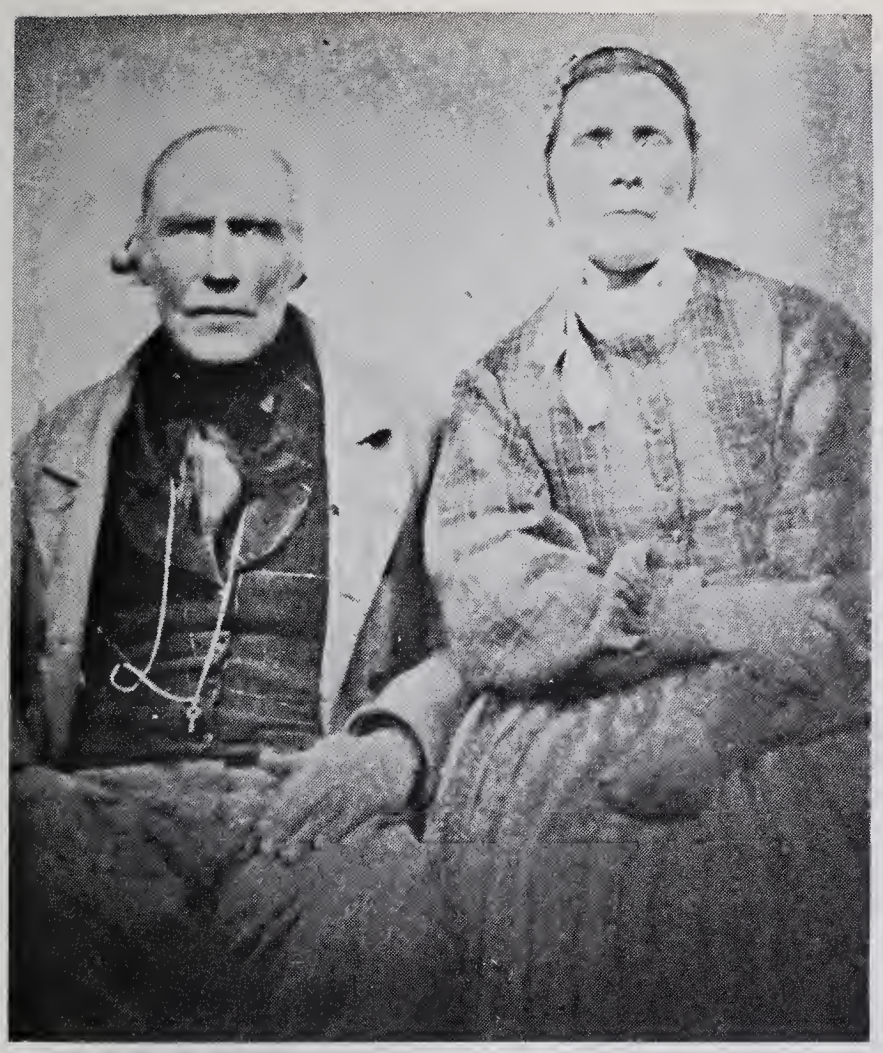

TOP — (36-3) Alexander Beckstead, Catherine Lince (1)
Clarrisa Ann Gilson (3).
LOWER — Family of Alexander (36-3) and Keziah Albine
Petty Beckstead (2), taken abt 1900.
1st row: Moses, Keziah Albine, mother, Hyrum, Fannie.
2nd row: Margaret, Robert, Alexander, Martha Ann,
Ira, Aaron, Francis Albert.

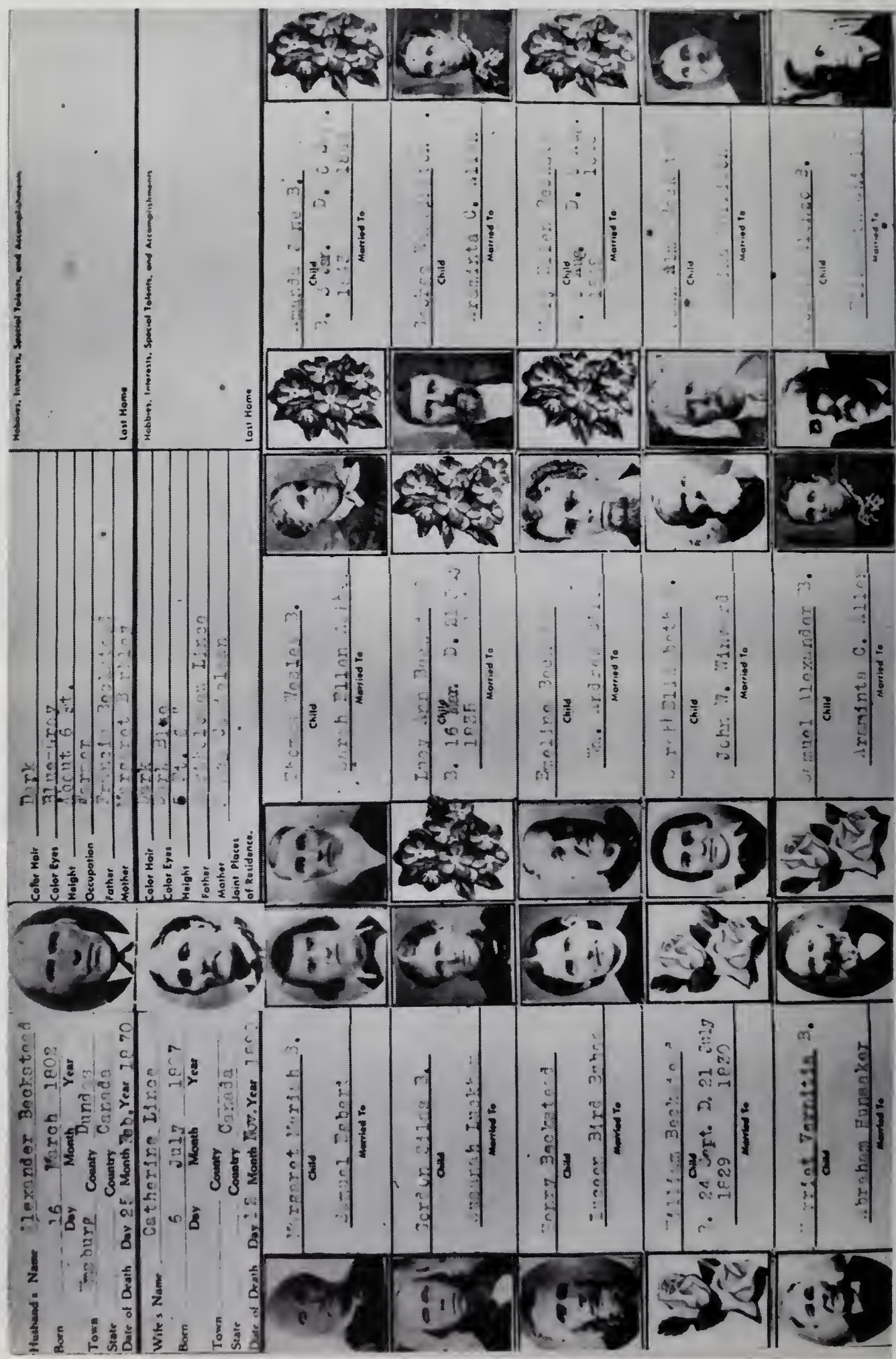

Family Portrait: (36-3) Alexander and Catherine Lince Beckstead (1)

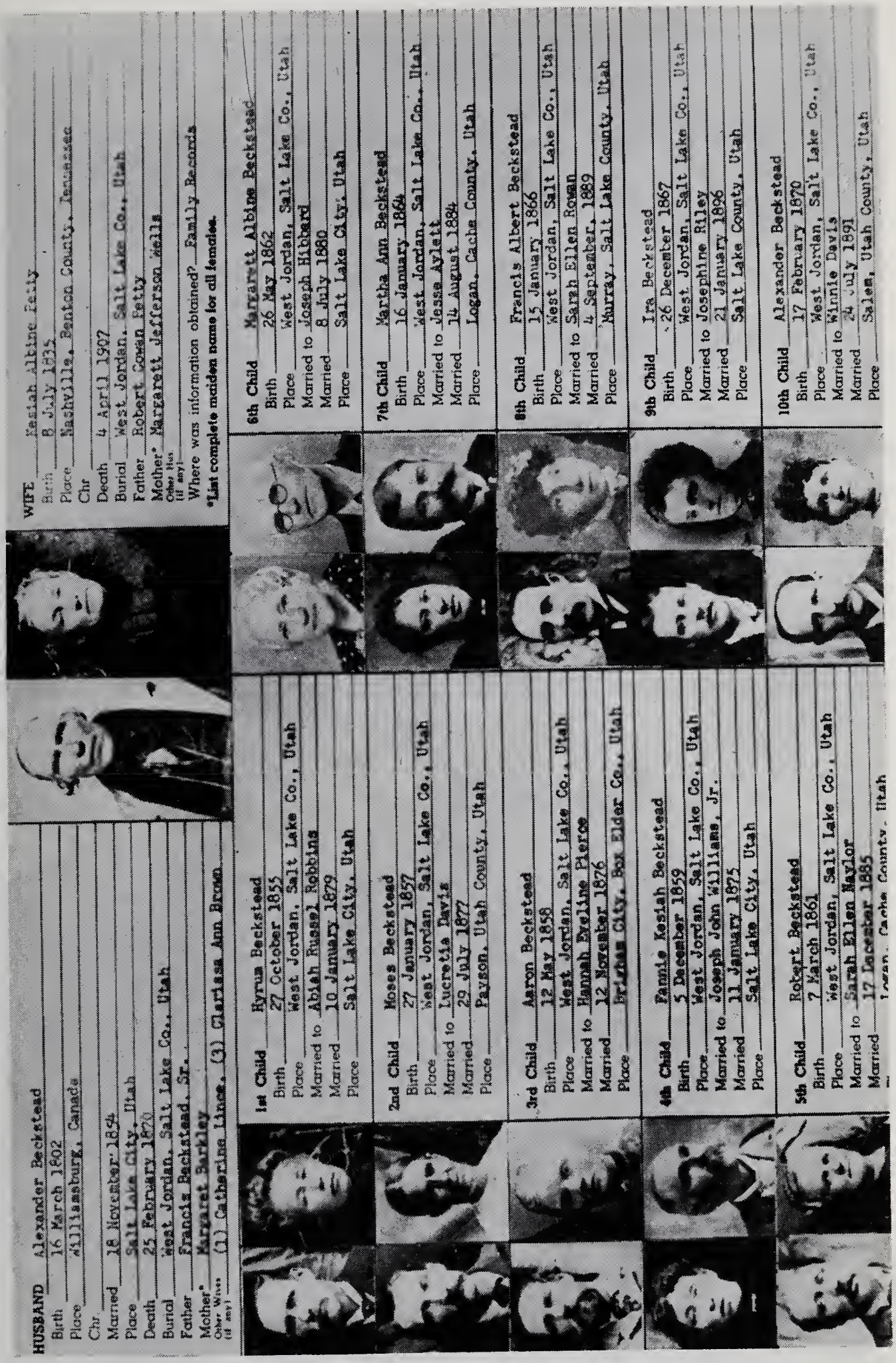

HUSBAND Alexander Beckstead
Birth 16 March 1802
Place Williamsburg, Canada
Chr
Married 18 November 1854
Place Salt Lake City, Utah
Death 25 February 1870
Burial West Jordan, Salt Lake Co., Utah
Father Francis Beckstead, Sr.
Mother* Margaret Barkley
Other Wives (if any) (1) Catharine Lince, (3) Clarissa Ann Brown

WIFE Keziah Albine Petty
Birth 8 July 1835
Place Nashville, Benton County, Tennessee
Chr
Death 4 April 1907
Burial West Jordan, Salt Lake Co., Utah
Father Robert Cowan Petty
Mother* Margarett Jefferson Wells
Other Hus. (if any)
Where was information obtained? Family Records
*List complete maiden name for all females.

1st Child Hyrum Beckstead
Birth 27 October 1855
Place West Jordan, Salt Lake Co., Utah
Married to Abiah Russel Robbins
Married 10 January 1879
Place Salt Lake City, Utah

2nd Child Moses Beckstead
Birth 27 January 1857
Place West Jordan, Salt Lake Co., Utah
Married to Lucretia Davis
Married 29 July 1877
Place Payson, Utah County, Utah

3rd Child Aaron Beckstead
Birth 12 May 1858
Place West Jordan, Salt Lake Co., Utah
Married to Hannah Eveline Pierce
Married 12 November 1876
Place Brigham City, Box Elder Co., Utah

4th Child Fannie Keziah Beckstead
Birth 5 December 1859
Place West Jordan, Salt Lake Co., Utah
Married to Joseph John Williams, Jr.
Married 11 January 1875
Place Salt Lake City, Utah

5th Child Robert Beckstead
Birth 7 March 1861
Place West Jordan, Salt Lake Co., Utah
Married to Sarah Ellen Naylor
Married 17 December 1885
Place Logan, Cache County, Utah

6th Child Margarett Albine Beckstead
Birth 26 May 1862
Place West Jordan, Salt Lake Co., Utah
Married to Joseph Hibbard
Married 8 July 1880
Place Salt Lake City, Utah

7th Child Martha Ann Beckstead
Birth 16 January 1864
Place West Jordan, Salt Lake Co., Utah
Married to Jesse Aylett
Married 14 August 1884
Place Logan, Cache County, Utah

8th Child Francis Albert Beckstead
Birth 15 January 1866
Place West Jordan, Salt Lake Co., Utah
Married to Sarah Ellen Rowan
Married 4 September 1889
Place Murray, Salt Lake County, Utah

9th Child Ira Beckstead
Birth 26 December 1867
Place West Jordan, Salt Lake Co., Utah
Married to Josephine Riley
Married 21 January 1896
Place Salt Lake County, Utah

10th Child Alexander Beckstead
Birth 17 February 1870
Place West Jordan, Salt Lake Co., Utah
Married to Winnie Davis
Married 24 July 1891
Place Salem, Utah County, Utah

Family Portrait: (36-3) Alexander and Keziah Albine Petty Beckstead (2)

(43-3) Simon Peter Beckstead

Group: 1st row: Reuben Moore, Simon Peter Beckstead, George Wesley Beckstead;
Back row: Sabra Beckstead Moore, Frank B., Eleanor Davis Beckstead.

TOP—(43-3) 1st row: Sarah M. Beckstead Hissong, Simon Peter Beckstead, Matilda A. Beckstead, Jacob Hissong;
Standing: Mary Alice Reid Beckstead, Francis (Frank) Beckstead, Vina Beckstead Wood, Mr. ---- Kelly and wife Frances, James C. Clayborn, Mary E. Beckstead, two Kelly children.
LOWER—Front: Simon Peter Beckstead and wife (4) Celistia Hamilton;
Top: Sarah Martin, Matilda B. and James C. Clayborn, their daughter Carolyn C. Martin, and baby.

TOP—(43-3) Simon Peter Becksted and one of his favorite horses, abt. 1900, Hamburg, Iowa.
LOWER—(44-3) Rufus F. Forbush, as young man, and atage 77 years.

TOP— (48-3) William Ezra Beckstead, 1897; (51-3) George Wesley Beckstead and William Ezra Beckstead, as young men.
LOWER— Families of William Ezra and Simon Peter Beckstead at Colton, California, before 1900.

(51-3) George Wesley Beckstead and wife Eleanor Davis, their daughters, Nena, Mary, Elizabeth, Alzina, Jane.

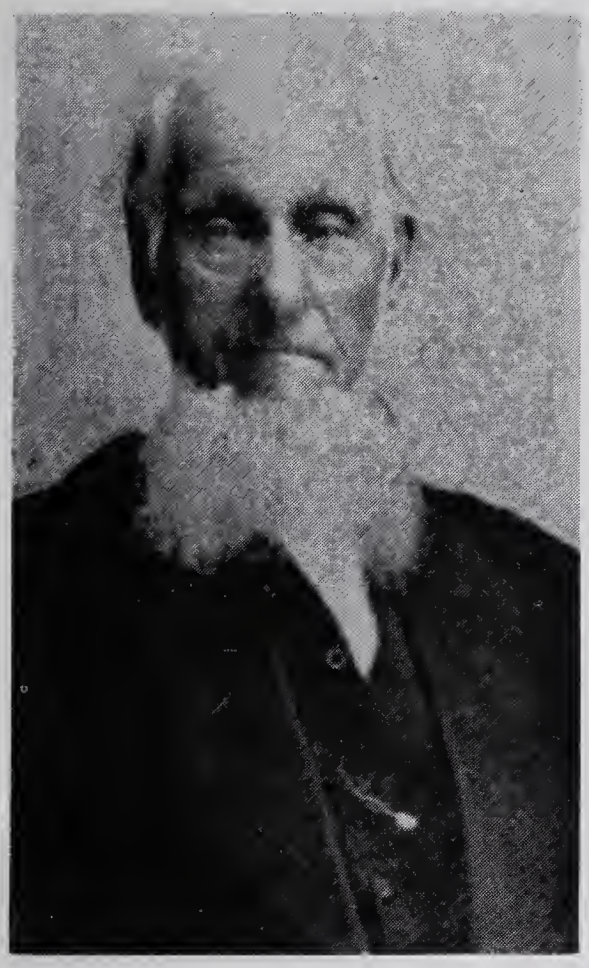

TOP— (13-4) Jacob Abner Beckstead — Sarah Ann Christie Beckstead.
LOWER— (15-4) Family of George and Catharine Beckstead:
1st row: George, Annabell, Catharine, Charles Sidney;
2nd row: David, Mary, James Alexander, Louise, George Farren, abt 1892.

TOP—(52-4) William Wilton Beckstead "Omaha Bill," as a young man;
Right—(70-4) Peter Beckstead;
LOWER—(98-4) Mary Jane Beckstead Halliday, on 99th birthday, 1940;
Right—(100-4) Margaret Mariah Beckstead Egbert and Samuel Egbert.

TOP— (100-4) Family of Margaret M. Beckstead Egbert and Samuel Egbert, abt. 1888:
1st row: John Alexander, Martha Ann, Margaret Mariah, Susannah, Samuel Wesley;
2nd row: Hyrum Smith, Amanda Jane, Joseph Smith, Harriet, David D., Catherine.
LOWER— Old Egbert home at West Jordan, Utah, abt. 1900.

TOP—(Left) *(102-4) Families of Henry Beckstead (1), abt 1890: mother, Lucene Bird Bybee Beckstead, center; Henry Byram, Betsy Luseen, Gordon Silas, Delilah Jane, William Alexander.*

(Right) *William Alexander, Delilah Jane, Henry Beckstead, Betsy Luseen, Henry Byram, Gordon Silas.*

LOWER—(Right) (101-4) Gordon Silas Beckstead.

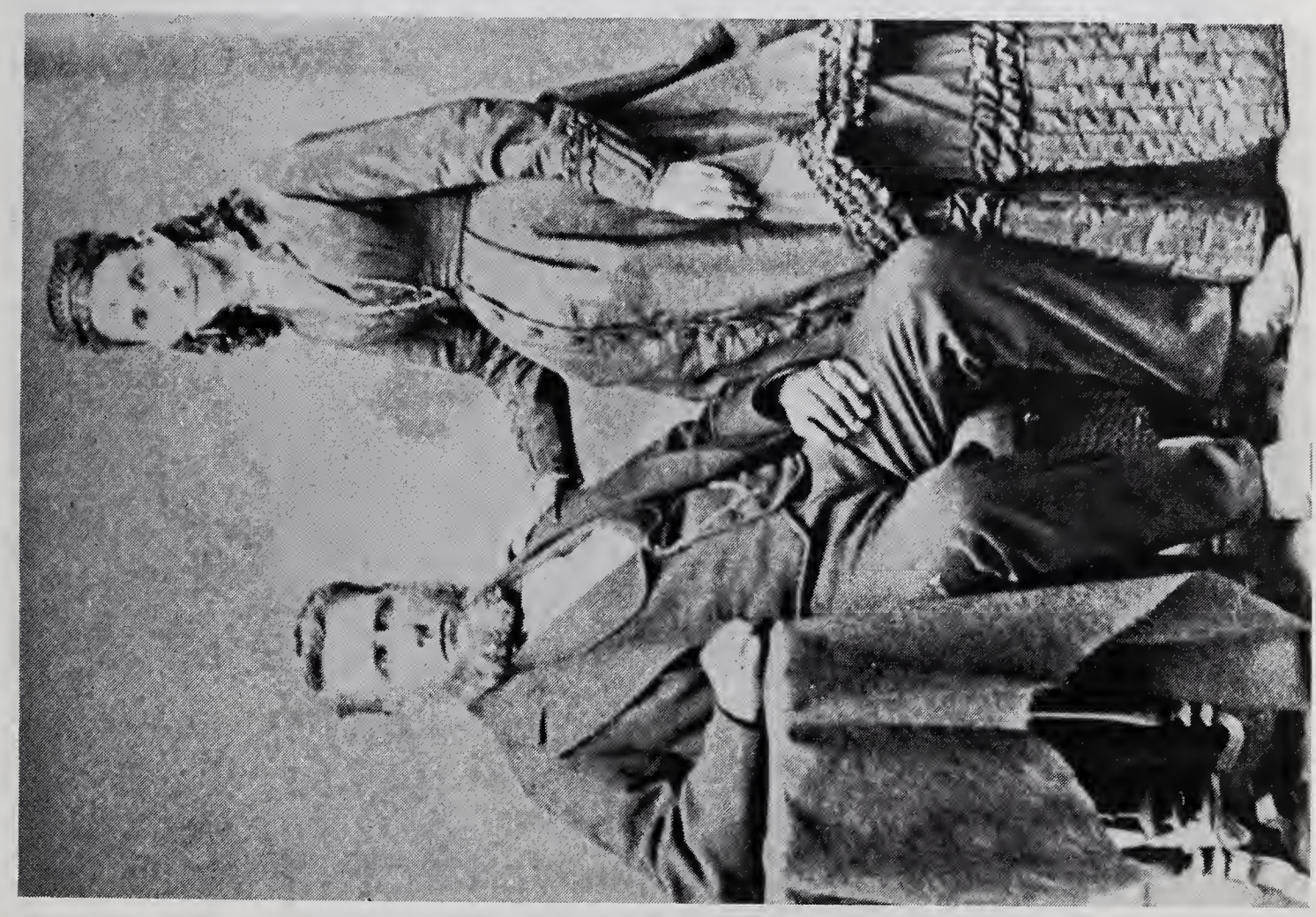

LEFT — (102-4) Henry Beckstead and (2) Emily Grace Williams Beckstead
RIGHT — (102-4) Children of Henry Beckstead and Emily Grace Williams Beckstead (2):
Emily Bathsheba, George Nelson (3rd family), Isaac Newton, Samuel Henry, Jesse Nimrod, center, and Catherine, abt. 1880.

TOP—(102-4) Henry Beckstead and Elizabeth Wood Beckstead (4); Children: Mary Ann, James, Sarah Elizabeth.

LOWER—(104-4) Harriet Beckstead Hunsaker family:
1st row: Joseph, Alexander, Harriet Beckstead Hunsaker, Hyrum, Robert;
2nd row: John, Catherine, Enoch, Daniel, Harriet, Elzarus.

in the original place in the south part of Whitney. He was concerned that his children be taught things that would benefit them throughout their lives. They were taught to work at an early age. The boys helped with the sheep and farming, and the girls to spin, and to make clothing for themselves and the family. He died 21 Sept 1893 from a heart and dropsy condition. After funeral service his sons carried his casket a distance of one mile to the Whitney cemetery where he was buried. Fifteen of his twenty children grew to maturity and left a large posterity.

107-4. EMELINE BECKSTEAD, b. 4 Apr 1837, Williamsburg, Ontario, Canada, d. 1 Jan 1917, Riverton, SL, Utah. Md. WILLIAM ANDREW BILLS, 4 July 1852, son of John Bills and Elizabeth Scott, b. 5 Aug 1835, Pittsburgh, Allegheny, Pennsylvania, d. 4 Apr 1915, Riverton, SL, Utah. He md. (2) Matilda Amundson, (3) Patrena Amundson, and (4) Annie Eastwood.

		b	*d*	*md*
1st wife:				
285-5	1. Gordon Silas Bills	18 Mar 1854	20 Mar 1932	
286-5	2. William Andrew Bills, Jr.	4 Sept 1855	21 Dec 1940	
287-5	3. Alexander Bills	4 Sept 1857	20 Feb 1930	
288-5	4. Catherine Emeline Bills	14 May 1859	2 Sept 1931	
289-5	5. Harriet Elizabeth Bills	18 Feb 1861	26 Nov 1892	
290-5	6. John Alma Bills	26 June 1863	9 Sept 1863	
291-5	7. George Wellington Bills	9 Aug 1864	23 Apr 1938	
292-5	8. Mary Ellen Bills	15 June 1867	7 Jan 1952	
293-5	9. Martha Ann Bills	27 June 1869	27 June 1869	
294-5	10. Henry Bills	25 July 1870	8 May 1902	
295-5	11. Daniel Wallace Bills	1 Dec 1872	12 Dec 1872	
296-5	12. David Bills	13 Apr 1874	14 Oct 1943	

Emeline Beckstead, daughter of Alexander Beckstead and Catherine Lince, was born in Williamsburg, Ont., Canada, 4 Apr 1837. She was about one year old when her parents and grandparents accepted the Gospel when three Mormon missionaries visited their home in Canada. The family journeyed by ox teams to meet with the Saints in DeWitt, Missouri, arriving there in Sept. 1838, it being a time when the Saints were being persecuted severely, and their lives were in danger constantly. She crossed the plains to the Salt Lake Valley in 1849, and they settled in the West Jordan area, near the Jordan River.

In 1852 she married William Andrew Bills, and spent most of their lives in South Jordan and Riverton, Utah, living on a farm.

Emeline was a typical pioneer mother — reared 12 children, most of whom lived on farms in the area of Riverton. She was a Mid-wife in the community, and a mother to everyone needing aid.

She was always active in the Church, particularly in the Relief Society organization. She was loved by everyone for her wonderful disposition and service. She passed away 1 Jan 1917, at Riverton, Utah.

108-4. SARAH ELIZABETH BECKSTEAD, b. 31 Dec 1838, Far West, Caldwell, Missouri, d. 16 July 1890, South Jordan, SL, Utah. Md. JOHN WILLIAM WINWARD, 5 Aug 1854, son of Thomas Winward and Betty Silcox, b. 10 Mar 1830, Stockport, Lanc, England, d. 9 Mar 1915, South Jordan, SL, Utah.

		b	*d*	*md*
297-5	1. John William Winward, Jr.	5 Jan 1856	7 June 1935	
298-5	2. Sarah Elizabeth Winward	7 Nov 1857	18 Sept 1859	
299-5	3. Alexander Winward	2 July 1859	9 Nov 1940	Susan D. Airmet
300-5	4. Catherine Ali Winward	3 July 1862	9 June 1866	
301-5	5. Araminta Winward	7 Aug 1864	24 Feb 1927	George Miller
302-5	6. Lucy Ann Winward	22 Apr 1866	12 Apr 1904	
303-5	7. Margaret Winward	6 May 1868	21 Aug 1948	
304-5	8. Peter Winward	8 Oct 1870	5 Aug 1945	
305-5	9. Samuel Eli Winward	16 Nov 1872	15 July 1914	
306-5	10. Thomas Winward	27 June 1875	4 Aug 1889	
307-5	11. Julia Victoria Winward	26 Sept 1877		
308-5	12. Lillian Estella Winward	21 Nov 1879	6 June 1960	George W. Stocking
309-5	13. Eliphalet Winward	30 Nov 1880	28 Mar 1882	

Sarah Elizabeth Beckstead, daughter of Alexander Beckstead and Catherine Lince, was born 31 Dec 1838 at Far West, Caldwell Co., Missouri. It is interesting to note here that her parents had become converts to the Mormon faith in Williamsburg, Canada, and had journeyed from Canada, by ox teams to DeWitt, Missouri, arriving there in the latter part of September, 1838. It was just at the time when the Saints were being persecuted and attacked by mobs on every hand, and after a time it became necessary for the family to escape from DeWitt area and move to Far West, where Sarah Elizabeth was born.

She came to Utah with her parents in 1849, and lived in the South Jordan area, along the Jordan River, being among the very first to live there. She married John William Winward, 5 Aug 1854, and they reared a family of 13 children. She and her family were always highly respected for the service rendered to others and the community.

109-4. SAMUEL ALEXANDER BECKSTEAD, b. 25 Dec 1840, near Nauvoo, Hancock Co., Illinois, d. 28 Mar 1861 South Jordan, SL, Utah. Md. ARAMINTA CHURBERY ALLEN, 9 Feb

1858, Salt Lake City, SL, Utah, dau of Daniel Rapplye Allen and Eliza Martin, b. 14 Feb 1841, Jamica, Long Island, Queens, New York, d. 1 Dec 1922, Midvale, SL, Utah. She md. (2) George Washington Beckstead, 28 Feb 1863.

		b	*d*	*md*
310-5	1. Araminta Elizabeth Beckstead	8 June 1857	17 May 1914	
311-5	2. Samuel Beckstead	21 Oct 1858	infant	
312-5	3. Elzina Janette Beckstead	7 Mar 1860	29 Nov 1930	
313-5	4. Henry William Beckstead	2 June 1861	17 Jan 1904	

Samuel Alexander was the son of Alexander and Catherine Lince Beckstead. He helped his father with the many jobs necessary to survive in those days, and when he was married he built the first log house in South Jordan; however, at that time it was all West Jordan and the area extended from the point of the mountain on the south to the Taylorsville line on the north. In the spring of 1859 he plowed and put in the first crops and planted the first orchard of apple trees (and at date of this writing, 1961, one can see the remains of this apple orchard). He dug a well on the west side of the Beckstead Ditch — and unfortunately in 1860 his son Samuel fell in the well and drowned. Samuel Alexander died of hemorrhage, a very young man of 21 years, in 1861. His brother, George Washington Beckstead, then married Samuel's widow.

111-4. GEORGE WASHINGTON BECKSTEAD, b. 3 Dec 1845, Hancock County, Illinois, d. 19 Dec 1912, Richland, Baker, Oregon. Md. ARAMINTA CHURBERY ALLEN, 28 Feb 1863, Salt Lake City, SL, Utah, dau of Daniel Rapplye Allen and Eliza Martin, b. 14 Feb 1841, Jamica, Long Island, Queens, New York, d. 1 Dec 1922, Midvale, SL, Utah.

		b	*d*	*md*
314-5	1. George Edward Beckstead	9 Mar 1864	6 Dec 1886	Nora Penrod
315-5	2. David Robert Beckstead	25 Nov 1867	2 June 1917	
316-5	3. Daniel Allen Beckstead	25 Aug 1870	16 Feb 1881	
317-5	4. Martin Adelbert Beckstead	3 Nov 1871	7 Nov 1927	
318-5	5. Margaret Eliza Beckstead	13 Aug 1873	22 Dec 1940	William John Densley
319-5	6. Harriet Venica Beckstead	5 Aug 1875	5 Aug 1875	
320-5	7. Joseph Albertia Beckstead	1876	1876	
321-5	8. Barton Walter Beckstead	25 July 1877	20 Apr 1878	
322-5	9. Ella May Beckstead	23 Nov 1879	26 Feb 1881	
323-5	10. Lillian Orella Beckstead	19 June 1882	30 Apr 1956	Parley George Downs

112-4. JOHN ALMA BECKSTEAD (twin), b. 9 Aug 1848, Kanesville, Pottawattamie, Iowa, d. 9 Feb 1927, South Jordan, SL,

Utah. Md. SABINA ANN HARRISON, 14 Sept 1867, Salt Lake City, SL, Utah, dau of Isaac Harrison, Sr. and Catherine Clark Smith, b. 5 Aug 1850, California, d. 23 Aug 1914, South Jordan, SL, Utah.

		b	*d*	*md*
324-5	1. John Alma Beckstead	3 Dec 1868	5 Sept 1869	
325-5	2. Mary Catherine Beckstead	11 Sept 1870	20 Mar 1944	
326-5	3. Isaac Beckstead	6 Nov 1872	23 Mar 1876	
327-5	4. Sabina Ann Beckstead	30 Nov 1874	17 Dec 1949	
328-5	5. Nina Aditha Beckstead	28 July 1877	22 Oct 1961	
329-5	6. Lores Edgar Beckstead	13 Sept 1879	2 Mar 1938	
330-5	7. Bertha Adelia Beckstead	9 Dec 1881	5 Jan 1919	
331-5	8. Geneva Loretta Beckstead	17 Sept 1883		
332-5	9. George Beckstead	9 Jan 1889	27 May 1895	
333-5	10. Lynn Albert Beckstead	15 Nov 1891	11 Sept 1952	

John Alma Beckstead, son of Alexander Beckstead and Catherine Lince, was born in Kanesville (Council Bluffs), Pottawattamie, Iowa, 9 Aug 1848. His parents had joined the L.D.S. Church in Canada in 1838 and arrived in DeWitt, Missouri the last week of September, that year. They had been attacked by the mobs, and persecuted in Missouri, and later in Illinois, during most of those ten years.

John Alma crossed the plains with his father's family in the Reddin Allred Company, arriving in Salt Lake Valley in 1849. They lived in Weber County, then in 1850 moved to West Jordan, Utah, near the Jordan River.

John Alma married Sabina Ann Harrison in 1867, and to this union were born 10 children in South Jordan, Utah, this area being divided from the West Jordan section. He helped construct the Beckstead Ditch bringing water from the Jordan River, and as a young man was very active in helping improve and build up the land west of the River.

He was one of the 'Minute men' — always being available for duty in guarding the settlers from the Indians. He served in the Black Hawk Indian War in Southern Utah, and at one time helped to recover the bodies of two of the Officers who had been killed. He farmed a piece of the land, and at times hauled ore from the Bingham mines.

John and his brother Gordon Silas made a very hard trip across the desert from Salt Lake City to Carson City, Nevada, hauling freight for the U. S. soldiers, and they nearly died from thirst. In 1873 he was called to help settle and build up a section of Arizona, and is reported to be the first man with wagon to cross the old Lee's Ferry — he also made a second trip to Arizona in 1883.

John was furnished a complete outfit — a wagon, 3 yoke of oxen, by his father, Alexander Beckstead, to take 5,000 pounds of flour, which he had donated, to St. George, Utah. This was given to the Saints in that area when they were in destitute circumstances. He also hauled granite rock from Little Cottonwood Canyon to Salt Lake City with two yoke of oxen, which rock was used to build the Salt Lake Temple.

"Uncle Al" as he was known, was a friend to everyone and was always willing to do something for others. He died 9 Feb 1927 in South Jordan, SL, Utah.

114-4. JOSEPH ALONZO BECKSTEAD, b. 27 Dec 1850, West Jordan, SL, Utah, d. 18 Feb 1923, Preston, Franklin, Idaho. Md. ELIZABETH SHIELDS, 5 Dec 1870, dau of George Shields and Jane Corday, b. 6 Dec 1855, West Jordan, SL, Utah, d. 4 June 1937, Blackfoot, Bingham, Idaho.

		b	*d*	*md*
334-5	1. Catherine Beckstead	29 Nov 1872	15 Sept 1942	
335-5	2. Joseph Alexander Beckstead	18 Jan 1875	28 Nov 1955	
336-5	3. George Alonzo Beckstead	22 June 1877	18 Feb 1882	
337-5	4. Jane Alice Beckstead	12 Dec 1879	16 Feb 1882	
338-5	5. Elton Derias Beckstead	24 Dec 1881	6 Nov 1948	
339-5	6. Laurel Isobel Beckstead	29 Feb 1884	12 May 1887	
340-5	7. Lula Burnett Beckstead	5 Jan 1886		
341-5	8. David Clive Beckstead	13 Mar 1888	16 Dec 1959	
342-5	9. James Marl Beckstead	1 Aug 1890	1 Aug 1961	
343-5	10. Grace Laverne Beckstead	11 Dec 1892		
344-5	11. Mona Beckstead	5 Nov 1895		Daniel L. Layne
345-5	12. Elizabeth Floran Beckstead	18 Feb 1899	11 Dec 1918	(461-6)

Joseph Alonzo Beckstead, son of Alexander and Catherine Lince Beckstead, was born 27 Dec 1850 in West Jordan, Utah. During his boyhood he helped his father in caring for the sheep and other stock. While very young he used to ride the ranges to gather up their cattle and horses, and he became an expert horse rider. During this time the Indians were not to be trusted, and even dangerous.

At the age of sixteen Joseph Alonzo joined the Standing Militia which was for the protection of the people of the small settlements. For this purpose he furnished his own horse, saddle and gun, at his own expense. For four years, except in 1868, he drove one of the teams from West Jordan across the plains to assist the Saints in their travels to Salt Lake Valley — he drove four yoke of oxen.

Joseph Alonzo married Elizabeth Shields in South Jordan,

Utah. He took an active part in helping to get the water from the Jordan River on the farming land, and endured many hardships with others of the area of that time. He helped build the LDS Ward house in South Jordan, and also in West Jordan.

In 1887 he moved his family to Whitney, Idaho, where they made their home. He served a long and useful life, and passed away at his home 18 Feb 1923.

115-4. HYRUM BECKSTEAD, b. 27 Oct 1855, West Jordan, SL, Utah, d. 24 Apr 1937, West Jordan, SL, Utah. Md. (1) ABIAH RUSSELL ROBBINS, 10 Jan 1879, dau of Isaac Russell Robbins and Abiah R. Carter, b. 22 Dec 1859, Provo, Utah, Utah, d. 20 Apr 1911, West Jordan, SL, Utah. Md. (2) RACHEL ANN DOLLY HARDY.

		b	*d*	*md*
346-5	1. Charles Melvin Beckstead	4 Apr 1880	16 Oct 1956	
347-5	2. Margaret Genett Beckstead	21 Nov 1881	10 Dec 1925	
348-5	3. Hyrum Beckstead, Jr.	25 July 1883	6 June 1957	
349-5	4. Alexander Beckstead	22 Oct 1885		
350-5	5. David Oman Beckstead	13 Mar 1888	25 Apr 1959	Hazel Shaw
351-5	6. Hester Abiah Beckstead	21 Aug 1890	29 Oct 1938	
352-5	7. Eva Gwendolan Beckstead	11 Apr 1897		
353-5	8. Isaac Russel Beckstead	25 Oct 1898	25 Oct 1898	
354-5	9. Alene Beckstead	26 Jan 1901		

116-4. MOSES WILLIAM BECKSTEAD, b. 27 Jan 1857, West Jordan, SL, Utah, d. 25 Nov 1916, Spanish Fork, Utah, Utah. Md. LUCRETIA ROXANA CATHERINE DAVIS, 29 July 1877, Salem, Utah, Utah, dau of Charles Augusta Davis and Ruth Kenman, b. 29 Jan 1859, d. 10 Apr 1947, Spanish Fork, Utah, Utah.

		b	*d*	*md*
355-5	1. Moses William Agustus Beckstead	10 Mar 1879	8 Aug 1955	
356-5	2. Emily Lucretia Beckstead	14 Feb 1881	29 July 1942	
357-5	3. Ruth Albine Beckstead	17 Aug 1883	22 Dec 1954	Maurice Potter
358-5	4. Ada Louise Beckstead	28 Sept 1885	13 May 1903	William West
359-5	5. Henry Wallace Beckstead	11 Nov 1887	2 May 1934	
360-5	6. George Beckstead	28 May 1890	24 Nov 1939	Clara Peterson
361-5	7. Isaac Adelbert Beckstead	1 Sept 1892		
362-5	8. David Alexander Beckstead	23 Feb 1895	4 Nov 1896	
363-5	9. Orson Lee Beckstead	6 Nov 1899/1901		

Moses William Beckstead, son of Alexander Beckstead and Keziah Albine Petty, was born 27 Jan 1857 in West Jordan, Utah.

He married Lucretia Roxana Catherine Davis, 29 July 1877 at Salem, Utah. When she was about 75 years old she related to her daughter, Ruth, and others, some of the highlights and interesting experiences of her life, and that of her husband, Moses, and family, as follows:

"The first thing I can remember was the fear we had of Indians who were always fighting, and we were all told not to leave the yard, and at the least noise we would run to mother. This was in the Spanish Fork, Utah, area, where I was born. We children were taught every kind of work from cooking and sewing to the farm work, so we were always kept busy. Our playground was a sage brush flat where the Court House now stands. When I was young I had many joys — sleigh riding, picnics, dancing, and visiting with the young folks of my age. When I was 18-1/2 years I became the wife of Moses Beckstead. We lived in Spanish Fork for a while, then moved to West Jordan, Utah, then back to Spanish Fork, and when it became warm enough in the spring we moved to the Canyon. My husband was herding cattle in the mountain range all summer until the cattle were brought out in the fall, when the snow started to fall."

She told of some interesting experiences: "One which I recall with horror was on the farm. I had put my baby to sleep while I went for water a short distance from the house, and when I returned I found a large rattlesnake within a foot of my baby's head. I lost no time, but took hold of my baby's feet and pulled him off the bed, and just in time, as the snake struck just where the baby's head had been a few seconds before.

"When 'Mosey' was about 11 years old, I had another horrible experience. The Indians came to our place in the mountains at the Henion Colton place, and one of them came in and demanded fruit. When I told him 'no,' he took a long knife and chased me around the table and around the bed, until little Mose came and ran for his father. They got there just in time, as the Indian had me cornered and I couldn't have moved. The other Indians put him on a horse, tied him there, whipped him, and left him on the horse to die. This was one of their customs, but the horse took him to camp on the Indian Reservation, and some years later he came back, but was very good.

"One fall when the cattle were to be driven down the canyon, we moved out and lived in a wagon. One day my husband received a large check for the sale of stock which belonged to many people in town, and he went to Thistle to cash the check. While there, he noticed two men who were not known to anyone in the place. When he came home he noticed these men were following

him. After he went to bed the dogs began barking, and when we looked out, those two men were sitting under a tree near the camp. I sure was scared they would kill us all, but my husband put the saddle on the horses and we rode down the canyon to a neighbor's home. He returned with Moses, but the men were gone; however, they had turned everything over and over in the camp wagon.

"My daughter Emily was swinging on her father's saddle when it fell and the stirrup cut her finger off at the first joint. Mose bound it up with some home-made salve and a new finger grew on, but had no bone in it. Later, when she went out to catch our riding pony it grabbed her arm and bit a piece out, and the scar is still there.

"Our lives were spent doing the same things year after year, moving up and down the Canyon and River, but never living in one place longer than six months.

"Moses always rode wild horses and I never knew whether he would come home alive or not. I remember one horse which was meaner than the others — Mose would snub him to a post, saddle and blindfold him, and when he got on him I would take off the blindfold — but I sure stayed on the outside of the fence, because he would bite, strike, and kick. That horse nearly killed little Mosey one time — the child just went out for a minute, and was seen by the horse, and before we could get the child, the horse had knocked him down, and was stomping all around him, and tore pieces of flesh off the child's arms and legs.

"I hardly ever bought soap to wash with, as I made it all from tallow and other grease, and at times we burned home-made candles for light. I don't remember at any time buying butter and cheese, as we milked cows — sometimes 40 or more — and I made butter and cheese, even to sell. I took in washings and did cleaning for many years when my husband was so sick he could not work. But with all the worry and trouble I was always content because I had a husband who was always kind and good to us all.

"I have seen Moses take the children and teach them to ride horses, drive them in the wagon, and each one was taught to shoot a gun — even the girls could shoot as well as any boy, or ride a wild horse, or use a lasso rope whenever it was necessary for them to do so. I was afraid at first, but they were good riders and seemed to enjoy it so I felt very proud of them. Emily and Ruth were just like their father — no horse, cow or gun was too big for them to handle. Ada was more quiet and would rather stay at home. The boys followed in their father's footsteps and would ride any and all the wild horses they could get a rope on.

"We moved about wherever Mose could getjobs— I remember he worked on the building of the Strawberry Reservoir — during which time I cooked for 20 or more men, most of them transients on the job. In 1911 we moved home to stay, as my husband suffered a broken leg, and with the asthma hurting him so much, we were unable to move up and down the canyon. However, he still made molasses, as was his custom every year, until he died Nov 25, 1916."

During the remaining years of her life, Lucretia lived at various places with her children. She spent considerable time taking care of those who were sick, or had lost members of the family. Her daughter Ruth came to live with her and she was very happy, because she had flowers, trees, and shrubs surrounding her. She passed away 10 Apr 1947 at the age of 88 years.

117-4. AARON BECKSTEAD, b. 12 May 1858, West Jordan, SL, Utah, d. 21 Jan 1924, West Jordan, SL, Utah. Md. HANNAH EVALINE PEIRCE, 12 Nov 1876, Brigham City, Box Elder, Utah, dau of William Peirce and Jerusha Smith, b. 17 Sept 1856, Cottonwood, SL, Utah, d. 27 Mar 1916, West Jordan, SL, Utah.

		b	*d*	*md*
364-5	1. Jerusha Albine Beckstead	14 Aug 1877	14 Aug 1877	
365-5	2. Anah Deloures Beckstead	9 Apr 1879	1 Jan 1960	John Morrows
366-5	3. Sylvester Beckstead	26 May 1881	10 Apr 1959	
367-5	4. Almira Beckstead	2 Feb 1884		
368-5	5. Violet May Beckstead	26 Nov 1886		
369-5	6. Eveline Irene Beckstead	14 Nov 1888	6 June 1930	
370-5	7. Edith Hilda Beckstead	5 Feb 1895		

118-4. FANNIE KEZIAH BECKSTEAD, b. 5 Dec 1859, West Jordan, SL, Utah, d. 28 Apr 1936, West Jordan, SL, Utah. Md. JOSEPH JOHN WILLIAMS,, Jr. 11 Jan 1875, Salt Lake City, SL, Utah, son of Joseph John Williams and Johannah Trip, b. 4 Feb 1854, in England, d. 11 May 1930, West Jordan, SL, Utah.

		b	*d*	*md*
371-5	1. Fannie Keziah Williams	2 Feb 1876	27 Sept 1941	
372-5	2. Joseph Alexander Williams	2 Dec 1877	14 June 1881	
373-5	3. David Omen Williams	6 Mar 1881	17 May 1881	
374-5	4. John Lester Williams	2 Apr 1882	9 Nov 1904	
375-5	5. Margaret Blanche Williams	15 Feb 1884	23 Mar 1934	
376-5	6. William Wallace Williams	5 Mar 1886		
377-5	7. Johanna Belle Williams	7 Sept 1887	11 Aug 1930	
378-5	8. Zenolia Ann Williams	10 Nov 1889	3 Oct 1890	
379-5	9. Laurel Veda Williams	9 Apr 1892	28 Sept 1934	

380-5	10.	Bathsheba Grace Williams	26 July 1894	11 May 1919
381-5	11.	Elsie Elizabeth Williams	25 Mar 1896	20 Sept 1896
382-5	12.	Elmer Millard Williams	9 Aug 1897	3 Mar 1963
383-5	13.	Jabez Mark Williams	9 June 1900	3 Jan 1953
384-5	14.	Mary Juanita Williams	3 Feb 1902	

119-4. ROBERT BECKSTEAD, b. 7 Mar 1861, West Jordan, SL, Utah, d. 26 May 1921, South Jordan, SL, Utah. Md. SARAH ELLEN NAYLOR, 6 Dec 1885, Logan, Cache, Utah, dau of Levi Naylor and Emma Goff, b. 22 May 1864, West Jordan, SL, Utah, d. 7 Mar 1940, South Jordan, SL, Utah.

			b	*d*	*md*
385-5	1.	Bertha Leona Beckstead	12 Dec 1886	Sept 1887	
386-5	2.	Ellen Eulalia Beckstead	22 Apr 1888	1 Feb 1919	
387-5	3.	Ira Elaine Beckstead - twin	22 Apr 1890	18 Sept 1892	
388-5	4.	Ira Loraine Beckstead - twin	22 Apr 1890	12 Sept 1892	
389-5	5.	Robert Marvin Beckstead	18 Apr 1893	9 May 1893	
390-5	6.	William Ezra Beckstead	14 May 1894	11 Apr 1897	
391-5	7.	Edzell Glen Beckstead	25 June 1895		
392-5	8.	Emma Albine Beckstead	20 Feb 1897		
393-5	9.	Elsie Margaruet Beckstead	25 Oct 1899	15 Mar 1959	
394-5	10.	Levi Virgil Beckstead	30 Aug 1902	29 Apr 1910	
395-5	11.	Annie L. Beckstead	6 Oct 1904	5 June 1905	

"I REMEMBER MY FATHER AND MOTHER"

"Robert Beckstead was born at West Jordan, Utah, on March 7, 1861, to Alexander and Keziah Albine Petty Beckstead, who had settled in West Jordan in the year 1850.

As a small boy he herded cows and sheep for his father with his other brothers. In the summer he wore no shoes, going barefoot, and often in winter he would go to school with sacks on his feet because it was hard to get shoes for such a large family. He received very little schooling.

Dad like to relate a story of his first silver dollar. While herding cows near Bingham, he and his future brother-in-law, Jessie Aylett, came upon a stray heifer. They returned it to the owner in Bingham Canyon who gave each boy a silver dollar. Being late, they ran back to their herds and fearing the licking they would receive for being late, they would run their cows and stop and rest, to assure each other that no matter what happened they were rich.

After Dad's marriage to Sarah Naylor, a daughter of Levi and Emma Goff Naylor (handcart pioneers), on December 6, 1885 in the Logan Temple, they lived in two different homes in West Jordan for a few years, then moved to South Jordan about 1890.

I, Glen Beckstead, was born in South Jordan in 1895 down on Beckstead row. My father herded sheep in those days for George F. Beckstead, who was a big sheep man in Riverton. So it was, shearing sheep in the spring, threshing grain in the fall, then herding sheep in the winter, as I remember it.

In the spring of 1903, I remember Dad taking about twenty or twenty-five men to shear sheep at Faust Creek near the big Vanda Barker Ranch in Rush Valley. The Vanda Barker Ranch was noted in those days as a stopping place for travelers going west. So Mother with us children went along to cook for the men.

I believe it was the next fall that dad got his first threshing machine. It was a Nichols and Shepherd machine, driven by horse power using six teams on sweeps going around and around driving the separator by means of tumbling rods. The separator was fed by two men, one cutting the bands of the sheaves, and the other feeding it into the cylinder. Another man took care of the separator and another measured all the grain with a half bushel bucket and then two men kept the straw away from the straw carrier. I can see my Dad now, a big man of about 240 pounds, standing in the center of the horse power with a whip to keep these six teams going at the right speed.

For many years this was quite a family project, with his brothers Hyrum, Aaron and Francis furnishing their teams. Then in later years the horses were replaced by the steam engine. They traveled all over the county, staying and eating with the folks they threshed for. They were paid in a toll of the grain, never money.

Now let us go back to sheep shearing. In 1912, 13, 14, Dad took about 20 men into Wyoming to shear for the Chesnes, Painter and Snyder, Stayles Brothers and of course for George F. Beckstead, and Stewart & Stewart. This trek was made each spring with covered wagons, going up Parleys Canyon, down Silver Creek onto the Weber, and then up Chalk Creek into Wyoming. It was at Chalk Creek that we would pick up the three Clark Brothers, who helped with shearing.

It seemed to me that nearly all of the men from South and West Jordan would go shearing with Dad. To mention a few were: Samuel Beckstead, Sr. and Jr., Martin and Dave Beckstead, Henry Austin and Clarence Beckstead, Sam, Bill and Ulyses Maynard, George and Tom Newbold, Hyrum Smith and Mr. Brown from Draper, Hyrum and Francis Beckstead from West Jordan.

In the summer for recreation, families would get together with their wagons and go fishing to Utah Lake, or take a day off to

go to Calder's Park in Salt Lake City.

My Dad was never a church man. He loved sports and boasted that he could out run and jump any man. He loved baseball and so he followed me in nearly all the games I played in. He also loved to dance. Many a time he would amuse people at parties with his step dancing, especially with his "Old Wash Woman" dance, which he did to the tune of "Turkey in the Straw."

Dad loved good jokes. I will here relate one which took place at a circus in Salt Lake City. He bet a companion one silver dollar that a man selling bananas would give him one and would peel it for him also. He approached the man and asked him what the bananas were. "Is it good to eat?" he asked. The man said, "Surely you know what bananas are?" Dad said, "No, I have never seen one." "If they are good to eat I will buy some". So the man gave him one to try. Dad started to eat it, skin and all. Thereupon the man peeled it for him to eat. So for a wager of one dollar, a lot of fun was had by all.

I wish I had space to tell about my wonderful mother, Sarah Ellen Naylor Beckstead. Born in what is now Murray, Utah, she was taught by her father, Levi Naylor, both in school and church. She was a wonderful reader. We children would sit around in cold winter evenings listening to her readings of news and church stories.

Mother was a wonderful nurse. Often when we children were older, she would be gone for days, helping in the homes where sickness was present. She just loved to help people. She was known throughout South Jordan as Aunt Sarah. She was loved by everyone. Our home was always open for strangers and the unfortunate. Often we would have relatives call and stay for days, and often we had small children in our home while their parents were away or sick. In addition to her three daughters and myself, Mother raised the five young daughters of my sister Eulalia, when she passed away."

This is the way I knew Dad and Mother.

by E. Glen Beckstead

120-4. MARGARET ALBINE BECKSTEAD, b. 26 May 1862, West Jordan, SL, Utah, d. 8 Sept 1944, West Jordan, SL, Utah. Md. JOSEPH HIBBARD, 8 July 1880, Salt Lake City, SL, Utah, son of Simon Hibbard and Caroline Davis, b. 17 Mar 1861, Green Point, Long Island, N.Y., d. 27 Nov. 1956.

		b	d	md
396-5	1. O'Chlellia Hibbard	28 Sept 1881	4 Apr 1929	
397-5	2. Claude Hibbard	27 May 1883	Aug 1958	
398-5	3. Iva Leona Hibbard	8 Jan 1888	5 Oct 1951	
399-5	4. Emery Keith Hibbard	8 Feb 1891	18 May 1891	
400-5	5. Simon Ray Hibbard	25 June 1892		
401-5	6. Joseph Leland Hibbard	13 Jan 1895		
402-5	7. Alexander Ross Hibbard	28 July 1898	18 Feb 1900	
403-5	8. Alton Worth Hibbard	6 Dec 1899	27 May 1901	

Margaret Albine Beckstead, daughter of Alexander Beckstead and Keziah Albine Petty was born in West Jordan, Utah. She married Joseph Hibbard. It is reported that on their wedding day, 8 July 1880, they rode to Salt Lake City, in a lumber wagon — all their earthly possessions consisted of seventy-five cents, which they left in the Endowment House. A reception awaited them upon their arrival at the Beckstead home in West Jordan. A brief sketch of her husband follows:

Joseph Hibbard was born at Green Point, Long Island, New York. With his parents and older brother, Hyrum, he left New York by train for Florence, Nebraska in May 1861. After a short stay in Florence the family left by ox-team for the Salt Lake Valley, 1 July 1861, arriving in the Valley 13 Sept 1861. After the October General Conference of the Church, the family took their few belongings and walked to West Jordan, a distance of about twelve miles, where they lived four years, then moved to Murray, Utah.

Joseph Hibbard, when 11 years old, carried the first mail by Pony Express to Herriman from West Jordan. On his first morning, he rode a mule, with the mail tied on behind the saddle. When he arrived, he was met by Henry and Hyrum Beckstead, Hyrum being the Postmaster.

Margaret Albine and Joseph were the parents of eight children.

121-4. MARTHA ANN BECKSTEAD, b. 16 Jan 1864, West Jordan, SL, Utah, d. 28 June 1930, Grace, Caribou, Idaho. Md. JESSIE AYLETT, 14 Aug 1884, son of William Aylett and Hannah Argent, b. 9 Nov 1859, Orsett, Essex, England, d. 9 Aug 1926, Grace, Caribou, Idaho.

		b	d	md
404-5	1. Jesse Edgar Aylett	12 June 1885		
405-5	2. Earl LeRoy Aylett	4 June 1887	24 Dec 1952	Mabel R. Peterson
406-5	3. Mildred Ione Aylett	15 Nov 1890		Scott McClellan
407-5	4. Marvel Fern Aylett	9 Dec 1893	13 Dec 1915	Lewis J. Cherry
408-5	5. Gilbert Leonel Aylett	12 Jan 1898		nmd

122-4. FRANCIS ALBERT BECKSTEAD, b. 15 Jan 1866, West Jordan, SL, Utah, d. 19 Sept 1952, Midvale, SL, Utah. Md. SARAH ELLEN ROWAN, 4 Sept 1889, Salt Lake City, SL, Utah, dau of Matthew Rowan and Annie Pearson, b. 23 Sept 1865, South Cottonwood, SL, Utah, d. 4 Sept 1932, Midvale, SL, Utah.

		b	*d*	*md*
409-5	1. Iview Le Compte Beckstead	13 June 1890	15 June 1955	
410-5	2. Annie Avon Beckstead	8 Sept 1900		

123-4. IRA BECKSTEAD, b. 26 Dec 1867, West Jordan, SL, Utah, d. 8 Oct 1938, Midvale, SL, Utah. Md. JOSEPHINE RILEY, 21 Jan 1898, dau of Edward Riley and Mary Braley, b. 27 Feb 1871, California, d. 31 Mar 1903, Midvale, SL, Utah.

		b	*d*	*md*
411-5	1. Gladys M. Beckstead	2 Mar 1899		
412-5	2. Iris Beckstead	16 Jan 1901		
413-5	3. Josephine Carmita Beckstead	28 Jan 1903		

A TRIBUTE TO A MAN — "OUR FATHER" — IRA BECKSTEAD

by Gladys, Iris and Jo

He faced the world with what he had and made the best of it. He envied no one. He was an excellent judge of character in those he met and in fact, he was quite a character himself. He was the strongest, the most out-spoken "to the point" man we have known. His exterior was rough and hard, but his three little girls knew the kind gentleness of his heart. His great strength was his weakness, but he harmed no one but himself. He did not preach to the world from the pulpit, nor press the hand at the Church door; instead, he made his monetary contributions anonymously and refused to take credit for the many hours of physical labor he spent to help build the Church for others to enjoy. He grasped the hand of the man in the stream of life and helped him out of the rapids. He had a wonderful philosophy of life, one that he lived and practiced religiously, and one that he instilled in the hearts of his children — "Feed the hungry, clothe the poor, nurse the sick and bury the dead." And may we add one more — "Comfort the sorrowing." He was a champion of the downtrodden; a councilor of the wayward; a friend to the friendless and a guide to those who were not sure of the way. He was "The Rock of Gibraltar," particularly to the foreign-born who had come to America to make a new life. He taught his children to accept people for what they were and

not for their wealth and prestige, and to never - never look down upon another man because he was foreign-born, or had a different colored skin or a twisted body. He adored children and they loved him in return. He could listen for hours to the music of the violin and of the human voice. One of his favorite songs was, "I'll Take You Home Again Kathleen," which he often sang himself. Dad was the symbol for law and order from his young manhood until retirement. He started in 1903 as a Deputy Sheriff of Salt Lake County and later served as City Marshal for Midvale, Utah, until ill health forced him to retire. He worked a few years with the Railroad Company. He honestly believed in "Honoring and Sustaining the Law." He served in the days of — a saloon on every corner, striped suits for convicts, when men shot first and talked later, and he carried the bullet scars to prove it. He was not the swaggering, mouthy Sheriff with the six-gun, but a man whose courage and level-headedness did his job for him. He was afraid of nothing — that is — nothing but Hoptoads, and he carried that awful, sickening fear to the grave. We have heard him shout in terror at the sight of one of the ugly, harmless things, and seen the sweat blind him. If he could not get away from the toad he would kill it.

He was just Ira Beckstead — "Irrie" to all who knew him. The ninth child in a family of ten, and to know him was to love him; fear him; honor him; respect him; and remember—and remember—and remember.

—signed All Three of Us, Gladys, Iris and Jo

124-4. ALEXANDER BECKSTEAD, b. 17 Feb 1870, West Jordan, SL, Utah, d. 17 July 1942, Grace, Caribou, Idaho. Md. WINNIFRED DAVIS, 24 July 1891, Salem, Utah, Utah, dau of Charles Washington Davis and Delila Markham, b. 17 Nov 1870, Salem, Utah, Utah, d. 25 Aug 1945, Grace, Caribou, Idaho.

		b	*d*	*md*
414-5	1. Ira Alexander Beckstead	26 June 1892	2 Jan 1919	
415-5	2. Winnifred Reva Beckstead	11 Mar 1894		
416-5	3. Charles Francis Beckstead	11 May 1896		
417-5	4. Virgil LeRoy Beckstead	23 Aug 1899	15 Dec 1901	
418-5	5. William Arnold Beckstead	29 Oct 1901		
419-5	6. Leona Blanche Beckstead	6 Aug 1904		Elmo Pack
420-5	7. Della Albine Beckstead	4 Mar 1907		William Headman
421-5	8. Delilah Madge Beckstead	8 Jan 1910		Harold Beus

125-4. ELIZA ARAMINTA BECKSTEAD, b. 10 Apr 1857, West Jordan, SL, Utah, d. 6 June 1923, Monroe, Sevier, Utah. Md. ORSON PRATT LEE, 15 May 1872, West Jordan, SL, Utah, son of John Lee and Emmeline Arondale, b. 14 Sept 1851, Ashtonunderline, Lancshire, England, d. 10 June 1925, Pleasant Grove, Utah, Utah.

		b	*d*	*md*
422-5	1. John Alexander Lee	22 Feb 1873	22 Feb 1873	
423-5	2. Orson Biler Lee	7 Feb 1875	18 Feb 1875	
424-5	3. Ladance LeRoy Lee	25 Dec 1877	25 Dec 1877	
425-5	4. Ernest Sylvester Lee	3 Feb 1879	11 Oct 1908	
426-5	5. Arthur Edwin Lee	20 Dec 1881	16 Mar 1919	

Eliza Araminta Beckstead was born 10 Apr 1857 in West Jordan, SL, Utah, dau of Alexander Beckstead and Clarissa Ann Gilson.

The following was submitted by her granddaughter, Araminta Lee Hayes:

"I know very little of grandmother's early childhood, but feel that it was typical of pioneer life. There was not much formal schooling, but grandmother learned to read and write very well. The girls at that time learned to spin, weave, and sew, and she was an artist in knitting and crocheting, as well as cook, bake, dry fruit, cure meat, make soap and keep house. My grandmother did all these things and more, as at times she helped with the harvest and outdoor chores. She also worked for other families when they had sickness or needed help. At one place, while nursing, she contracted smallpox from her patient.

"Grandmother was about five feet four inches tall, and 'pleasingly plump'. She had large brown eyes, and long dark hair and I'm sure was very good looking, even if she never had a pair of leather shoes till after she was married.

"While knitting or crocheting, she memorized songs and poems. She was a gifted entertainer and often sang songs and recited comic poems for us children. At her golden wedding she danced and sang and cut up like a youngster. She was really the life of the party. She sang several songs that they used to sing fifty years before.

"My earliest recollection of grandmother was on the farm at Austin, Utah. I remember her making soap in a large black iron kettle over a wood fire in the yard. She milked the cows (sometimes a dozen or more), as grandfather had a crippled hand and could not milk with it. She raised chickens, turkeys and ducks, and as a hobby raised flowers. The large bay window in her

home was filled with flowers the year round. She made a specialty of geraniums and was always free to give starts to her friends.

"After my father's death we spent a great deal of time with my grandmother. When the chores were done and the supper dishes cleared away, we often had a candy pull, and grandfather would offer 25c to the one with the whitest candy. Many times some of the neighbors would drop in for the evening. The front room would be turned into a place for dancing, both young and old, and the pantry into a 'snack bar'.

"One time when grandmother was searching for the 'stolen away nest' of a turkey hen, she was bitten by a rattlesnake. She held her dress up to her knees and jumped across an irrigation ditch and landed on the snake which was concealed by the weeds. A young Indian who was working for them at the time, cut the bitten spot and sucked the wound. The poison made her quite ill for a while, but she completely recovered and a scar on her leg was all that remained.

"At another time, she got a piece of 'fox tail' (a type of weed), in her eye. The doctor was unable to remove it all and the rest just had to work itself out. She suffered from this for several months, but recovered with no ill effects. This incident made her hair turn completely white.

"Another accident, which I remember well, was when a large work horse stepped on grandfather's foot, mashing his toes and breaking the bones in his foot (the ground was frozen at the time). Grandmother held his foot and checked the flow of blood, while Uncle Arthur drove three miles with horse and buggy to get the doctor. After this grandfather limped on that foot as long as he lived.

"After leaving the farm, and moving to Monroe, Utah, grandmother milked several cows, made and sold butter, kept a few chickens and naturally had her flowers. As grandfather spent much of his time at his hobby whittling, she indulged in one of hers and made lace. She made pillow cases with lace trimming for all her granddaughters. She knitted mittens, sox and other articles, and was always ready with her needle to mend any article of clothing for her grandchildren.

"When about sixty years of age she was chosen as Goddess of Liberty for the July 4th celebration. She rode on the leading float in the parade and with her white dress and snow-white hair and silver crown on her head, she really looked the part.

"Early in June 1923 I was called to Monroe, Utah, to help nurse grandmother, who had a serious case of pneumonia. Inspite

of the best medical care and all we could do, she passed away. The last words she ever spoke were "Take good care of Grandpa."

"Grandmother was very religious, worked in the Relief Society and attended Church regularly. She was sympathetic, kind and generous to a fault. She was loved and respected by all who knew her."

126-4. CATHERINE LINCE BECKSTEAD, b. 16 Feb 1859, West Jordan, SL, Utah, d. 21 Jan 1926, Marysvale, Piute, Utah. Md. EDWARD FOISY, 1 Nov 1877, Marysvale, Piute, Utah, son of Pierre Celestin Foisy and Marie Desanges Celeste Benjamin, b. 15 Mar 1845, St. Mathais, Quebec, Canada, d. 7 Jan 1914, Marysvale, Piute, Utah.

		b	*d*	*md*
427-5	1. Hermine Clarisa Foisy	13 Oct 1878	24 Dec 1925	
428-5	2. Celeste Eliza Foisy	1 July 1880	19 June 1951	
429-5	3. Edward Alexander Foisy	25 July 1883	30 Dec 1888	
430-5	4. Inez Araminta Foisy	18 June 1888	24 Jan 1889	
431-5	5. Catherine Effie Foisy	7 Oct 1891	28 July 1962	
432-5	6. Ivan Louis Foisy	8 Dec 1896		

129-4. HEBER ALEXANDER BECKSTEAD, b. 11 Aug 1864, West Jordan, SL, Utah, d. 22 June 1925, Monroe, Sevier, Utah. Md. MERCY MINERVA BARNEY, 27 Oct 1889, Richfield, Sevier, Utah, b. 7 Feb 1872, Monroe, Sevier, Utah, d. 19 Sept 1949, Richfield, Sevier, Utah.

		b	*d*	*md*
433-5	1. Maudie Minerva Beckstead	28 Jan 1892		
434-5	2. Albert Alexander Beckstead	21 Oct 1894		
435-5	3. Ethel Clarcy Beckstead	2 Dec 1896	16 Sept 1956	
436-5	4. Ermine Eliza Beckstead	5 Apr 1898		
437-5	5. Katherine Pearl Beckstead	15 July 1901		
438-5	6. Alta LaPreal Beckstead	21 Sept 1903		
439-5	7. Iva LeRetta Beckstead	14 Apr 1906	30 Mar 1951	
440-5	8. Melva Beckstead	10 Mar 1908		
441-5	9. Elvin Garseal Beckstead	10 Oct 1910	28 Aug 1925	
442-5	10. Walter L. Beckstead	7 Jan 1913	8 Jan 1913	

132-4. LUCIUS BECKSTEAD, b. 2 Feb 1829, Williamsburg, Dundas, Canada, d. —-. Md. MARY BECKER, Canada, dau of P. L. Becker and Elizabeth Beckstead (see 4-4).

		b	*d*	*md*
443-5	1. Elijah Beckstead			
444-5	2. William Beckstead			
445-5	3. James Beckstead			
446-5	4. Elizabeth Beckstead			
447-5	5. Elvira Beckstead			

134-4. JOSEPH MOSES BECKSTEAD, b. 6 July 1833, Williamsburg, Dundas, Canada, d. 31 Mar 1914, Santa Barbara, SB, California. Md. ELVIRA BECKER, dau of P. L. Becker and Elizabeth Beckstead, b. 14 May 1842, Canada, d. -- Dec 1935, Santa Barbara, SB, California. (See book E pg 412, Hall of Records, Santa Barbara, California.) (see 6-4.)

		b	*d*	*md*
448-5	1. Jesse Phillip Beckstead	12 Aug 1862	14 May 1942	
449-5	2. Ada Elizabeth Beckstead	6 Nov 1864	9 Apr 1951	nmd

135-4. JAMES LONZO BECKSTED, b. 15 May 1835, Williamsburg, Dundas, Canada, d. 10 Nov 1898 Smith River, Del Norte, California. Md. MARY FRANCES GUERNSEY (McCoy), b. 14 July 1838 Put-in-Bay, Ottawa, Ohio, d. 8 July 1916, Sparks, Washoe, Nevada. James Lonzo came from Canada, apparently while very young, with his brothers and sisters, and settled in Smith River, Del Norte County, California. It is reported that his ranch was a stopping off place for travelers, and wagon trains in the early days. His ranch foreman, Mr. ---- McCoy, then married to Mary Francis Guernsey, was thrown from a horse as he crossed the river bridge, and died as a result of this accident. Later, James Lonzo and Mary Frances were married. He was very religious and strict with his children. He was a teacher in Sunday School, and donated land on which the community of Smith River built a Church. He reared the two McCoy children as listed.

		b	*d*	*md*
450-5	1. Margie Ann (McCoy) Beckstead	18 Nov 1859	23 Dec 1932	
451-5	2. Ida May (McCoy) Beckstead	22 Mar 1862	June 1941	
452-5	1. Abbie Elvira Beckstead	7 Aug 1864	7 Sept 1927	
453-5	2. Joseph Alonzo Beckstead	14 Jan 1866	14 Dec 1912	
454-5	3. James Marion Beckstead	21 Apr 1868	12 Jan 1916	
455-5	4. Hosea Lot Beckstead	22 Oct 1869	22 May 1934	
456-5	5. Jesse Burton Beckstead	16 Aug 1872	8 Sept 1943	
457-5	6. Wesley Edward Beckstead	16 Mar 1874	11 Apr 1927	
458-5	7. Chester Phillip 'V' Beckstead	14 Aug 1876	22 June 1946	

136-4. ELIZABETH BECKSTEAD, b. 23 Jan 1837, Williamsburg, Dundas, Canada, d. 2 Mar 1918, Santa Barbara, SB, California. Md. JAMES L. COOK. (See Book J, page 449 Hall of Records, Santa Barbara, SB, California.)

137-4. HESTER ANN BECKSTEAD, b. 12 June 1839, Williamsburg, Dundas, Canada, d. ---, Canada. Md. ANSON BECKER, Sr.

		b	d	md
459-5	1. Morley Becker			
460-5	2. Anson Becker, Jr.			Frances Beckstead (89-5)

140-4. MARY BECKSTEAD, b. 3 Mar 1845, Williamsburg, Dundas, Canada, d. 19 Mar 1903. Md. HARMON P. JONES, b. 17 June 1834, d. 1 Nov 1905.

		b	d	md
461-5	1. Minnie Jones	15 Jan 1870	18 Oct 1871	
462-5	2. Harry Jones	13 Oct 1871	Aug 1922	
463-5	3. Elmer Jones	18 Jan 1874	1 Mar 1931	Beulah ---
464-5	4. Ralph Jones	1 Feb 1879	3 Dec 1942	

141-4. SARAH BECKSTEAD, b. 22 Sept 1847, Williamsburg, Dundas, Canada, d. 16 Mar 1899, Santa Barbara, SB, California. Md. --- MOODY. (See Book - A-65, Hall of Records, Santa Barbara, SB, California.)

142-4. OZIAS BECKSTED, b. 15 Sept 1853, Williamsburg, Dundas, Canada, d. --- 1934, Canada. Md. (1) CARRIE J/I. STEEVER. Md. (2) ARABELL HENDERSON, Canada.

		b	d	md
465-5	1. Howard Steever Beckstead	3 Feb 1891		
466-5	2. Orlen E. Beckstead			

143-4. WELLINGTON BECKSTED, b. 8 Sept 1855, Williamsburg, Dundas, Canada, d. ---, Cleveland, Ohio. Md. Anna ---.

		b	d	md
467-5	1. Ella Beckstead		1882	Maurice Keating
468-5	2. Lottie Beckstead		d	
469-5	3. Fred Beckstead		1892	
470-5	4. Bert Beckstead		d	
471-5	5. Lillian Beckstead			nmd

144-4. HURLBERT BECKSTED, b. 27 Sept 1857, Williamsburg, Dundas, Canada, d. ---, Cleveland, Ohio. Md. ---.

		b	d	md
472-5	1. Vernon Beckstead			
473-5	2. Mildred Beckstead			

145-4. MARGARET ANN BECKSTED, b. 15 Mar 1860, Williamsburg, Dundas, Canada, d. 17 Aug 1933, Canada. Md. WILLIAM H. McMILLAN, Canada.

		b	d	md
474-5	1. Ross McMillan			
475-5	2. M. Ford McMillan			

146-4. EDWIN MOSES BECKSTED, b. 16 Jan 1864, Williamsburg, Dundas, Canada, d. 5 Mar 1931, Cleveland, Cuyahoga, Ohio. Md. MINNIE MIDDLESTEAD, dau of Edward Middlestead and Augusta Snyder, b. 27 July 1865, d. 7 Feb 1948.

		b	d	md
476-5	1. Myrtle Beckstead	22 June 1890		
477-5	2. Florence Beckstead	15 Feb 1893		

148-4. ORRIN MORTIMER BECKSTEAD, b. 2 Feb 1830, Williamsburg, Dundas, Canada, d. -- 1912, Carson City, Ormsby, Nevada. Md. JANE ELLEN ROBERTS, dau of Robert Daniel Roberts and Jane Davis, b. 4 June 1848, Isle of Angles Co., North Wales, d. 14 Mar 1944, Carson City, Ormsby, Nevada.

		b	d	md
478-5	1. Emma Jane Beckstead	3 Oct 1863	4 Apr 1920	
479-5	2. Francis Robert Beckstead	25 Sept 1865	10 May 1943	Jesse Campbell
480-5	3. Anna Laura Beckstead	31 Jan 1867	7 Sept 1959	
481-5	4. Joseph Marcus Beckstead	2 July 1868	21 May 1917	
482-5	5. William Fred Beckstead	10 Nov 1873	27 Sept 1877	

Orrin Mortimer Beckstead, a son of Francis Beckstead, Jr. and Maria (Mary) Beckstead, was born 2 Feb 1830 in Williamsburg, Ont., Canada. He married Jane Ellen Roberts and they were the parents of five children. Orrin's parents had joined the L.D.S. Church in Canada in 1838, and in July of that year embarked, with ox teams on a long journey to join with the body of the Saints. They arrived in DeWitt, Missouri, in September just in time to be in the midst of the terrific persecutions of the Saints in Missouri. They continued living in their wagons until they were able to escape and proceed near Winter Quarters for the rest of the winter. In the spring of 1839 the families moved to the area of Nauvoo, Illinois. Orrin's grandfather, Francis, Sr. died in Nauvoo in 1841, and the families were driven from their homes at the time of the exodus from Nauvoo. They crossed the State of Iowa to Council Bluffs, where they began to make preparations to cross the plains to the Salt Lake Valley.

At this point it appears appropriate to repeat information taken from a Carson City, Nevada newspaper, "The Appeal," dated October 20-21, 1909 - with headline: "Orrin Beckstead last Survivor of the Mexican War" — "Every man, woman and child in Carson City knows Orrin Beckstead, that gray-haired kindly old Pioneer and Mexican War veteran you see every day on the streets,

and who proudly bears aloft the flag of his country on State occasions as the sole survivor of the Mexican War Veterans in this State and who, though bowed with the weight of four score years and more, still lives to tell of the thrilling events of our history during the administration of President James K. Polk. He is doubtless the last of a Battalion of 500 dragoons who volunteered their service to their country and enlisted at Council Bluff's, Iowa, in 1846. The old man's eyes kindled with pleasure as he related interesting incidents of their long march, and then again filled with tears as his memory went back to the hardships he endured. His memory is good, but his limbs are weak, his steps uncertain, but the patriotism of his early youth is still there. Yes, Orrin Beckstead, that quiet gray-haired, kindly old man whom you see every day, was one of the history makers of this country, and for that reason an appeal reporter interviewed him and herewith presents a statement verbatim of what he claims to be the longest march ever made by troops afoot."

----"I enlisted in Mormon Battalion for the Mexican War when I was only a boy (16 years). On the 16th of July 1846, I was mustered into the Army at Council Bluffs, Iowa. On the 20th we started for Fort Leavenworth—down the river over two hundred miles. There we 'fitted out' for Mexico. We started with about 500 men in our Battalion, which was infantry, with Philip Kearney in command.

"We marched unopposed from the Arkansas River to Santa Fe, took possession of this place and annexed New Mexico as a territory to the United States. It was a hard trip. We had one desert to cross before we got to Santa Fe.

"At Santa Fe we received orders to go to California and take that country. We went down the Rio Grande River below El Paso, and there General Kearney met Kit Carson coming back with dispatches from California. He reported that California had been taken by the Navy and that everything there was peaceable and quiet. General Kearney then sent the dispatches on and sent back all but a hundred of the dragoons to General Price at Santa Fe, and kept Kit Carson as a guide.

"When he fixed up with Kit Carson to remain with him as a guide, he planned to take a narrow route and strike the head of the Gila River, but the train could not go through the narrow pass, so we in the train had to go farther around and down into Arizona. We went nearly to Chihuahua in Mexico.

"We had a hard time crossing the deserts without water. We started with 60 day's rations. Of course, the first month or so we

lived on full rations; but on the desert, seeing that our provisions were not going to hold out, we had to cut down our rations. At one time the guide had to take a new route and we were out five days without water. We knew it would be a hard job to get through but our Colonel was pretty gritty. He said he had started for California and was going to get through at all hazards. After a time the guide found a rock where we got what water we needed. We had a pretty hard time and suffered considerable for water and food.

"We had a mountain to cross and a canyon to go down. In the canyon we had to let the wagons down with ropes. One day we made only about two miles. We were three days in that canyon. It wasn't over ten miles to get through it. Our provisions were short. With each company we had four hunters armed with rifles. One of the hunters started out ahead to get game. He got down where the hills were not so high. He kept on and finally in the afternoon he found some cattle.

"In Arizona we came across several old ranches deserted because their owners had been killed by the Indians, but of course the cattle were left. It was at one of these places that our hunter had found, so he killed a beef. He waited there until night but the train did not come. So he cut out such meat as he could carry and started back. It was a bright moonlight night and pretty soon he saw something in the trees — he blazed away, and down dropped a wild turkey. The rest didn't fly so he kept on shooting. He had four before they flew, so he threw away the meat and shouldered the turkeys. He at length came to a place where he could see that the train had gone over some low hills — he followed the trail and came into camp at daylight, the next morning. Four of us in the mess soon had two kettles on, and we had a "high-toned" breakfast. We camped there for the day — went out to see if we could find any more turkeys, but found only one, which gave us a good "feed" anyway.

"We then started on a march and struck the San Pedro stream — we found several old ruins — stayed here a day or two and then started out again on our march. Some of the mounted Officers saw some cattle on the side of the mountain. Our train was a little below these mountains, and some of the bulls in the herd were coming toward us. The Officers fired at them and they made right for the train. You would have thought a pretty good battle was on, with all of us shooting. We found we had killed 17 bulls, but three of our mules were also killed and two men wounded. "Well," the Colonel said, "Now boys, we'll camp right here — you go at it and jerk meat all you can." We loaded down pretty well with the beef and then started on our march again.

"We did not find any more cattle along the way, so we struck out for what is now the City of Tucson. It was then just a Mexican Government Military post. Troops were stationed here to keep the Indians off. The Mexican's wouldn't fight us, but they left Tucson and drove before them everything that could walk. We found only four or five Mexicans — old men and women — grinding corn and wheat with a couple of burros that turned the stone. The grinding of corn was very slow. We didn't find anything here but wheat and corn. I suppose we got 100 bushels which was issued out equally among men and mules. We laid there one day, followed down the Mexican's trail, but couldn't catch any of them.

"We had about 80 miles of desert to cross to get to the Gila River — and without water. We were four days on the desert before we got across. We struck the Gila River at Pima Village. The Pimas were friendly, civil and quiet Indians, but they were fighters. They were the only ones that could fight the Apaches. They did not have much in the line of provisions that we could get, only wheat and corn ground by hand. Our Quartermaster had some articles which he had brought along for trade, looking glasses, pocket knives, butcher knives, beads, etc., just such things as the Indians wanted. It was the first place I ever was where money was not worth anything. You could offer an Indian $5.00 for a little of his flour or meal and he wouldn't look at it, but if you had a brass button or some beads, he would trade with you quickly. So we got all we could there from them. This village was ten miles long. We were there on Christmas Day, and for dinner we got some watermelons, pumpkins and such stuff as they raised and lived on themselves. These Indians did not like the Mexicans and did not trade with them, but they would trade with other people.

"We had yet 40 miles to go around a mountain which was all desert before we would strike the Gila River again. Our mules were in about as bad a fix as we were. A great many were poor — some of them gave out. The Officers had to put on extra guards to prevent the mules from being killed by the men — as we were that short of provisions. We had some cattle along but they were poor and some of them gave out. When one of these animals could travel no further it was killed and used for meat. I got some of this meat one day that I thought would kill me, it was so bad. After we struck the river we followed it down which made our trip a good deal longer. We finally got down to the Colorado — that was on New Year's Day. The River was very low so we were able to ford it — we had some wagon beds along that could be used as boats by caulking them. We caulked these wagon beds, fixed them up and took some of our stuff and most

of our men in these boats.

"Then we had before us another desert of 90 miles — the great Colorado desert. There was lots of mesquite bushes growing there —great big trees, one kind had bean pods a foot long. The mules could eat these. Another kind had pods about as big as my little finger and about as long, and looked just like a screw. The men could eat these. We struck out on that desert of 90 miles before us without any water, but the guides knew it was not deep there to water, so they would dig wells and we got a little water — enough for the men. We traveled about 15 miles the first day. We had to leave four or five of our wagons and harness.

"We traveled all the next day and into the night of the third day. When we had gotten nearly across the desert, General Kearney, who was ahead, sent back some Californians with some beef cattle and some fresh wild mules, and they helped us some. We killed the cattle and roasted the meat, but thought sometimes that I would crawl off away from the train and lay down and die. Oh, but it was awful.

"The rear guard had orders not to pass anyone but to keep everyone ahead of him. We then got up and started before daylight, my wagon was left at the first camping ground. I was ordered to help the teamster with the mules. It was in the winter and terribly cold. I found a bunch of big weeds as high as my head, — I gathered up a lot of them and started a fire, and 'by George', I went to sleep and didn't wake up until after nine o'clock the next morning. Nobody in sight and not a living creature knew we were nearly across the desert so I struck out and got into camp about sundown. On that desert we had a guide along — an old American who had settled there between San Bernardino and the desert. He told us there had been no rain for four years. That accounted for the river being so low. It never had been forded before. The Mexicans used to cross it but I don't know how. The fourth day we got across to running water, then in four or five days we reached the first ranch in California, a ranch owned by an American who had married a Spanish woman.

"This was a large ranch and contained some hot springs. It was called Agua Calients, the Spanish name for 'hot water'. There we got plenty of beef. They issued six and a half pounds a day to each man, but we had no other food. We were 104 days going from Santa Fe to this place.

"Then we started on to San Diego which took us four or five days more. We came in sight of the Pacific Ocean at San Luis Rey, on the 7th of January, 1847. Then on the 30th of January we reached San Diego. There we had nothing to eat but beef.

The Spanish had nothing but wheat and corn, and beef, that they lived on. After staying a few days in San Diego we started for Los Angeles — we had nothing but beef, and our clothes were worn out, and we were nearly barefooted.

"The Dragoons were considered the best dressed men in the U. S. Army, but we were wearing clothes we had made from the wagon sheets, and tents, and moccasins of rawhide which we would wear a few days until they became hard, and then make a new pair.

"We were on the whole trip from Santa Fe to Los Angeles about 115 days — and on 60 day's rations. When we got to California we lived on beef for four months more. After we got into Los Angeles General Kearney sent a ship to the Sandwich Islands to see what he could get there for food, but all it brought back was a little flour which had probably been on the Pacific Coast for twenty years — the barrels had gotten wet, and the flour was in solid chunks. They gave the boys eight ounces a day — they had to hammer it up and it was sour at that — the ship brought a little sugar, but it was hard stuff and had never been refined. We got nothing else until General J. D. Stevenson came there from around the Horn with clothing and provisions. The natives of California had no furniture in their houses. You would see the women throw down a blanket or a rawhide and "squat" upon it to do their sewing or other work.

"We stayed in Los Angeles until our time was up, the 16th of July. We had enlisted for a year. General Kearney did not suppose when he got into California he would have any fighting to do, but he found he had gotten into a hornet's nest.

"Three hundred Spaniards were waiting for him, one morning twenty-one out of the hundred Dragoons were killed. General Kearney and several more were wounded, but after we got in we had to watch the Spaniards, but they did not show fight anywhere. This attack happened after we took Los Angeles."

It's too bad we don't have more exact historical data of Orrin and his life after he was mustered out of the Mormon Battalion in California in 1848. We know his father, Francis Beckstead, Jr., died suddenly of Cholera, as the family was preparing to leave for the Rocky Mountains, and he was buried on the banks of the Missouri River in 1848 — after which his mother took the smaller children and returned to Trader's Point, in Iowa, where she later married a Mr. --- Bailey. It is not known if Orrin returned to Utah — he may have done for a short time, but it is known that he settled in Carson City, Nevada, where he spent most of his life, with his family. He passed away in 1912.

149-4. SIDNEY MARCUS BECKSTEAD, b. 19 Mar 1832, Williamsburg, Dundas, Canada, d. 7 Aug 1864, 14 miles West of Platte River bridge, Nebraska. Md. (1) ANN SOPHIA ROLLINS, 11 June 1850 Bellevue, Sarpy, Nebraska, dau of Enoch Perham Rollins and Sophia Wing Philbrook, b. 5 Mar 1831, Bangor, Penobscot, Maine, d. 13 May 1885 Annabella, Sevier, Utah. Md. (2) ANNIE SUSANNAH JACKSON, 8 Mar 1862.

		b	*d*	*md*
1st wife:				
483-5	1. Mary Lucetta Beckstead			
484-5	2. Sarah Ann Beckstead	14 Mar 1851	14 Sept 1944	
485-5	3. Sabra Jane Beckstead	20 Oct 1853	May 1946	
486-5	4. Lillian Sophia Beckstead	7 Sept 1855	1 Dec 1916	
487-5	5. Mary Emily Beckstead	6 Dec 1857	2 July 1942	
488-5	6. Rosetta Beckstead	17 Aug 1859	29 Jan 1863	
489-5	7. Loretta Delancy Beckstead	26 Sept 1861	28 Jan 1863	
490-5	8. Cordelia Beckstead	28 Oct 1863	8 Sept 1864	
2nd wife:				
491-5	1. Sidney Francis Beckstead	22 Mar 1864	6 Dec 1941	

Sidney Marcus Beckstead, son of Francis Beckstead, Jr. and Maria (Mary) Beckstead, was born 19 Mar 1832 in Williamsburg, Canada. He married (1) Ann Sophia Rollins, and (2) Annie Susannah Jackson.

Ann Sophia Elmer Wilson and Sarah Hatch Martinsen, granddaughters, furnished the following data concerning the above.

"Sidney Marcus Beckstead and Ann Sophia Rollins were married in Bellevue, Nebraska. They had both joined the LDS Church and were in the midst of the persecutions of the Saints in Missouri and Illinois, and were driven from their homes at the time of the exodus from Nauvoo, Illinois. They crossed the State of Iowa to Council Bluffs, and after their marriage lived with Grandmother Beckstead about two years.

"When their second child was born they began preparations to cross the plains to Utah. At that time all families were required to supply themselves with necessary clothing and provisions, and also seed to plant on their arrival in the Salt Lake Valley. Because of the large company prepared to make the journey, it was necessary to separate the group into two companies, for convenience in camping and because of feed for the cattle. The Rollins went in the first section and the parents of Sidney Marcus went in the second group, traveling with an uncle, George Wesley Beckstead and a widowed mother, George Wesley's father, Francis, Sr. having died in 1841 soon after the Beckstead families arrived in Illinois from Missouri. They had come from Canada to Missouri in Sept 1838.

"Sidney's father, Francis, Jr. died of Cholera on the banks of the Missouri River, being buried there within a few hours, and the group was left without a leader. Francis, Jr. had been an assistant captain while the families were enroute from Wi-liamsburg, Canada to Missouri, and then Illinois. At the time of Sidney's father's death, his mother Maria (Mary) took the family of young children and returned with them to Traders Point, Iowa, where she later married a Mr. ---- Bailey.

"They crossed the plains to the Rocky Mountains with ox teams and arrived in the Salt Lake Valley in October 1852. Naturally they encountered the usual hardships and trials, in crossing the plains, and were saddened again when Sidney's aunt Sarah Louisa Beckstead Forbush suddenly died of Cholera near Wood River, Nebraska. She was buried beside the wagon trail, leaving four small children. Rufus Forbush, Sarah Louisa's husband then asked Sidney and wife to move into his wagon to help take care of his motherless children, which they did, and traveled with them until they arrived at Union Fort, Utah, where they met the other Forbush family.

"Sidney Marcus was a sturdy pioneer and colonizer. He moved his family into sparcely settled districts many times, living in dug-outs and log cabins, and wagon boxes. Sidney learned the blacksmith's trade. He worked with grandfather Rollins, who was a carpenter and wheelwright. Together they made wagons and did carpenter work. He worked hard to make a living for his family, and because of poor soil conditions, and lack of water, found it necessary to move many times in the years of their married life — Spanish Fork, Payson, Weber Valley, South Jordan, Weber Valley again, and West Jordan, Goshen Valley.

"In the spring of 1864, Sidney Marcus was called as a mechanic to go back to the Missouri River with Capt. John Murdock's company of Teamsters. He repaired the wagons and wheels, put shoes on the animals and was an all around handy man. While on this trip he visited his mother and other relatives in Sarph County, Nebraska, on the River.

"On his return trip, a man's wagon had broken down. The company left him a few miles from camp. Sidney promised to go back early and fix his wagon, so he could catch up with the company the next day. He had to stand guard that night. Two young men came to relieve him the next morning, and just before day break he called the boys and said he was ready to start back. He must have stood his rifle in a bush while he mounted his horse. He started to ride away. The boys heard him say, 'I've forgot my gun'. In a few minutes a shot rang out. They

thought it might be Indians, listened, then hearing no further shots, or noise. got up to investigate. They found Sidney on the ground by his horse, shot in the head, the barrel of his gun clutched in his hand. The captain said the hammer of the gun had caught in the bush and discharged, killing him instantly. They rolled him in his blankets and buried him by the side of the road, about fourteen miles north of the Platte bridge, near the Colorado line on 7 Aug 1864.

"The family was living on the farm where he had left them when he went away. They had heard the company had returned to Salt Lake City, and looking for him to come. They were worried and dreaded they knew not what; the news of his death reached them three weeks after the fatal accident.

"Shortly after hearing of the death of her husband, Ann buried her baby girl, thus burying her husband and three children within three years With the help of her girls and two brothers she carried on for a time, then had to abandon her crops because of the Indians. She taught school and in due time married Edward K. Roberts and had two more children.

153-4. ELTON EFRON BECKSTEAD, b. 14 May 1840, Carthage, Hancock Co., Illinois, d. 30 Jan 1900, Bellevue, Sarpy, Nebraska. Md. ADELINE CAYOU, b. 13 Mar 1849, St. Louis, Missouri, d. 22 July 1919, Bellevue, Sarpy, Nebraska. She was previously Md. (1) Jules Benne and Md. (2) WILLIAM I. BECKSTEAD, brother of above Elton Efron Beckstead. (See 154-4)

		b	*d*	*md*
492-5	1. Sarah Ann Beckstead	12 Aug 1880	14 Aug 1953	
493-5	2. Nellie Jane Beckstead	5 Jan 1883	Feb 1930	George Buck
494-5	3. Phineous Elton Beckstead	12 Sept 1885		
495-5	4. Lawrence M. Beckstead	19 Oct 1887	3 Oct 1924	Maude Main
496-5	5. Bobby Beckstead	1889	1889	

Elton Efron Beckstead was about 8 years old when his father, Francis Beckstead, Jr., died of Cholera while the family was enroute to the Salt Lake Valley. The family had only traveled a short distance from Council Bluffs. Elton was one of eight children left after his father's untimely death, and his mother took the family of children and returned to the area of Trader's Point, which is located just a few miles north of the present city of Bellevue, Nebraska. His brother Orrin Mortimer had joined the Mormon Battalion about two years before, so there is no doubt that the family encountered trying times to make a living in those times.

Elton married Adeline Cayou and they lived along the River most of their lives. He and his wife, Adeline, and three of the children are buried in the Bellevue Cemetery. Phineous is the only surviving member of this family today. The Bellevue Cemetery is a lovely place, writes Elton's granddaughter Edna Mae Copsey, surrounded by very tall and very old trees, many firs and Blue Spruce. Its on a side hill from which may be seen the Missouri River and the Bluffs. On the very top is the resting place of Big Elk, one of our history's great Indian Chiefs. I cannot but feel my grandfather is truly at home in this surrounding — the only place not touched by modern age. Some distance north of the cemetery is the Indian burial grounds — many of these people knew Elton during his lifetime. My Grandfather is indeed, "at home."

154-4. WILLIAM I. BECKSTEAD, b. 11 Dec 1842, Warsaw, Hancock, Illinois, d. 29 July 1880, Bellevue, Sarpy, Nebraska. Md. ADELINE CAYOU, b. 13 Mar 1849, St. Louis, Missouri, d. 22 July 1919, Bellevue, Sarpy, Nebraska. She Md. (1) Jules Benne and Md. (3) Elton Efron Beckstead, brother of above William I. Beckstead. (See 153-4)

		b	*d*	*md*
497-5	1. Mary A. Beckstead	5 Mar 1865	1953	
498-5	2. Melissa Beckstead	20 Oct 1867	1899	Christian Markson
499-5	3. Francis (Frank) Beckstead	5 Oct 1869	Sept 1949	Georgia Bradley
500-5	4. Amelia Beckstead	7 May 1870	1895	nmd.
501-5	5. Addie Beckstead	7 May 1875	1959/60	Charles Carper
502-5	6. William Beckstead	22 Aug 1876		

158-4. JEREMIAH BECKSTEAD, b. 1833, Williamsburg, Dundas, Canada, d. 1923 in Canada. Md. (1) ELEANOR BECKSTEAD; Md. (2) NANCY KITTLE DURANT.

		b	*d*	*md*
1st wife:				
503-5	1. Sarah Beckstead			
504-5	2. Anne Beckstead			
505-5	3. Peter Beckstead			
506-5	4. William Franklin Beckstead	1868		
507-5	5. George Allan Beckstead			
2nd wife:				
508-5	1. Maye Beckstead			
509-5	2. Henry Beckstead			
510-5	3. Mary Beckstead			
511-5	4. Mason Beckstead			

160-4. AMOS BECKSTEAD, b. 1835, Williamsburg, Dundas, Canada; d. 1884, Canada. Md. EMMA HAINES.

		b	d	md
512-5	1. Edward Henry Beckstead		1869	
513-5	2. Emma Beckstead			
514-5	3. Winnifred Beckstead			
515-5	4. Fred Beckstead			
516-5	5. Frank Beckstead			
517-5	6. Harriet Beckstead			

161-4. ELI BECKSTEAD, b. abt 1837, Williamsburg, Dundas, Canada. Md. ---- BOGART.

		b	d	md
518-5	1. Lorne Beckstead			
519-5	2. Grant Beckstead			
520-5	3. Winnie Beckstead			
521-5	4. Daisy Beckstead			
522-5	5. Greta Beckstead			
523-5	6. Florence Beckstead			

162-4. ELIZA BECKSTEAD, b. abt 1839, Williamsburg, Dundas, Canada, d. ----, Canada. Md. IRA W. CASSELMAN.

		b	d	md
524-5	1. Edith Augusta Casselman	29 Mar 1859	1939	

165-4. JORDAN (Jurdin) MATHEW BECKSTEAD, b. 7 Sept 1832, Hosick, Canada, d. 5 Mar 1906, Froatbur, Canada. Md. MORIA McMARTIN 28 Oct 1856, Canada, dau of Malcolm McMartin and ----, b. 9 Dec 1832, Canada.

		b	d	md
525-5	1. Riley Mathew Beckstead	6 Oct 1858	30 Nov 1939	
526-5	2. Malcom G. Beckstead	28 Nov 1870	1943	
527-5	3. Edward P. Beckstead	1867	1934	
528-5	4. Franklin Beckstead			

166-4. AARON BECKSTEAD, b. abt 1834 North Williamsburg, Ontario, Canada. Md. MARY McMILLAN.

		b	d	md
529-5	1. James D. Beckstead		1954	
530-5	2. George Walter Beckstead			
531-5	3. Orlin Beckstead			
532-5	4. Mathew Beckstead			
533-5	5. Sarah Jane Beckstead			
534-5	6. Annie Beckstead			
535-5	7. Ada Beckstead			
536-5	8. Agnes Beckstead			

167-4. GILBERT BECKSTEAD, b. abt 1836, Williamsburg, Dundas, Canada, d. ---, Canada. Md. ---.

		b	*d*	*md*
537-5	1. Alva Beckstead			
538-5	2. William Beckstead			

176-4. MATILDA A. BECKSTED, b. 8 Mar 1847, Atchison County, Missouri, d. ---. Md. JAMES C. CLAIBORN, 12 Feb 1865.

		b	*d*	*md*
539-5	1. James Edward Claiborn	abt 1867	20 Dec 1944	

177-4. SABRA BECKSTED, b. 11 Dec 1849, Hamburg, Fremont, Iowa, d. 9 July 1948, Shelby, Polk, Nebraska. Md. REUBEN MENIFEE MOORE, 5 Jan 1870, Hamburg, Fremont, Iowa, son of James Washington Moore and Charlotte Temple Elmore, b. 12 Nov 1841, Crab Orchard, Laurel, Ky., d. 9 Mar 1923, Gresham, Butler, Nebraska.

		b	*d*	*md*
540-5	1. Mina Bell Moore	28 May 1871	2 Apr 1952	
541-5	2. Odie Moore	abt 1873	abt 1877	
542-5	3. James Simon Moore	5 Sept 1875	14 May 1922	
543-5	4. Josie Edna Moore	1878	12 Feb 1958	(1) Noah Moore-div (2) Mr. Roberts -dead

Sabra Becksted was the daughter of Simon Peter Becksted and Mary C. Calkins, born at Hamburg, Iowa, in Fremont County. As a young girl she was baptized in the Baptist Church near Hamburg. In later years she became a member of the Presbyterian Church in Gresham, Nebraska.

She married Reuben M. Moore in 1870, and with their four children, went as pioneers to Nebraska in 1888. They located on a farm near Surprise, Nebraska for one year, then moved to a farm in Polk County, 5 miles northeast of Gresham, where they lived until the death of her husband in 1923.

Sabra moved to Gresham in 1924, and her home became the gathering place for friends both young and old. She enjoyed good health during those years, and was able to make several short journeys to visit friends and relatives. In February 1942, she had the misfortune of falling and breaking her hip. The next six years was spent at the Shelby hospital and the Rest Home in Shelby. She passed away there on July 9, 1948 at the age of 98 years, 5 months and 29 days.

179-4. FRANCIS (Frank) B. BECKSTED, b. 29 Aug 1853, Hamburg, Fremont, Iowa, d. 3 Sept. 1935, Bluffdale, Fremont, Iowa. Md. MARY ALICE REID, 23 Dec 1876, Atchison County, Missouri at the Reid home, dau of Ephraim Reid and Matty Temple, b. 7 Mar 1859, Atchison County, Missouri, d. ---.

		b	*d*	*md*
544-5	1. Lea Ora Beckstead	25 Jan 1877		Charles R. Liggett
545-5	2. LueEsler Beckstead	24 Feb 1880		
546-5	3. Maude S. Beckstead	12 Feb 1882		A. N. Brown
547-5	4. Manuel Simon (Sime) Beckstead	15 Apr 1887	11 May 1958	

Francis was always known as Frank. He farmed at his "Bluffdale" Farm, near Hamburg, Iowa, in Fremont County. In 1898 he was ordained an Elder in the Reorganized Church of Jesus Christ of Latter-Day Saints.

182-4. VINA BECKSTED, b. 2 Dec 1858, Hamburg, Fremont, Iowa, d. --- 1952. Md. JAMES M. WOOD.

		b	*d*	*md*
548-5	1. Arthur Beckstead Wood	1877		
549-5	2. Maude Beckstead Wood	1880	1959	Walter Stokes

Arthur Beckstead Wood writes: "My mother Vina Beckstead married James M. Wood, of Blanchard, Iowa. They came west in a covered wagon to Culbertson, Nebraska, when I was two years old."

184-4. ANGELINE BECKSTED, b. 16 Aug 1861, Hamburg, Fremont, Iowa, d. 11 Jan 1885, McCook, Red Willow, Nebr. Md. GRANVILLE WINGROVE DANIELS, 13 Nov 1881, Hamburg, Fremont, Iowa, son of Jacob Daniels and Catherine Phillips, b. 8 June 1856, Randolph County, West Virginia, d. 13 Nov 1943, San Bernardino, SB, California.

		b	*d*	*md*
550-5	1. Ella Maud Daniels	8 Feb 1883		

186-4. LOUISA MARIA FORBUSH, b. 23 Aug 1844, Council Bluffs, Pottawattamie, Iowa, d. 1 Feb 1902, Union, SL, Utah. Md. JOHN DURAN GRAHAM, 28 Feb 1860, Salt Lake City, SL, Utah, son of Thomas B. Graham and Sarah E. McCrary, b. 3 Feb 1834, Pickens County, Alabama, d. 11 Jan 1907, Union, SL, Utah.

		b	d	md
551-5	1. John Thomas Graham	11 Dec 1861	2 Jan 1865	
552-5	2. Rufus Graham	1 Jan 1864	9 Jan 1865	
553-5	3. Sarah Louisa Graham	22 Nov 1865	10 Dec 1918	
554-5	4. Hyrum Henry Graham	23 Oct 1867	18 Oct 1934	
555-5	5. Lucy Ellis Graham	13 Sept 1869	13 Feb 1961	
556-5	6. Mary Alice Graham	5 Oct 1871	15 Apr 1902	

187-4. LOREN EZRA FORBUSH, b. 7 Sept 1846, Council Bluffs, Pottawattamie, Iowa, d. 18 Mar 1914, Union, SL, Utah. Md. (1) ISABELLE BRIMHALL, 4 June 1868, Salt Lake City, SL, Utah, dau of Norman Guiteau Brimhall and Rosella Albrow, b. 2 Sept 1846, Franklinville, Mack, Illinois, d. 15 May 1884, Union, SL, Utah. Md. (2) CATHERINE McCAY (Milner), 24 Feb 1885, Union, SL, Utah, dau of Lewis McCay and Emiley Vashti Wilson, b. 19 Feb 1855, Bloomington, McLain, Illinois.

		b	d	md
1st wife:				
557-5	1. Sarah Isabelle Forbush	31 Sept 1868		1896
558-5	2. Loren Ezra Forbush, Jr.	1870	infant	
559-5	3. Nancy Rosella Forbush	14 Feb 1872	1 Feb 1939	
560-5	4. Rufus Francis Forbush	9 Apr 1874	10 July 1948	
561-5	5. Norman Lester Forbush	5 June 1876	1 Feb 1939	
562-5	6. Leona LaVica Forbush	1878	10 Mar 1902	
563-5	7. John Milton Forbush	21 Mar 1881	9 Jan 1905	
564-5	8. Lydia Laurania Forbush	1884	15 May 1884	
2nd wife:				
565-5	1. Lee Forbush (twin)	25 Sept 1886	25 Sept 1886	
566-5	2. Leno Forbush (twin)	25 Sept 1886	25 Sept 1886	
567-5	3. Luella Louise Forbush	27 Oct 1887	15 Oct 1903	
568-5	4. Lorenna Catherine Forbush	15 Dec 1889		
569-5	5. Orres Delos Forbush	21 Apr 1892	31 May 1892	
570-5	6. LaVina Lenora Forbush	30 Oct 1895	7 Aug 1954	

Loren Ezra Forbush, son of Sarah Louisa Beckstead and Rufus Francis Forbush, the second of four children, was born at Council Bluffs, Pottawatomie, Iowa. His parents and family started their journey across the plains, with the Captain Jolley's Company. Near Wood River, Nebraska, his mother, Sarah Louisa Beckstead, was stricken with Cholera and died within hours. She was buried beside the wagon trail. The Company arrived in Salt Lake Valley 7 Sept 1852, and went to their grandfather's place in Little Cottonwood settlement, now known as Union in Salt Lake County, Utah.

At that time the Indians were causing so much trouble it became necessary for the settlers to build a Fort. It is interest-

ing to know that the walls of this Fort were 12 feet high and six feet wide at the base. It was made of adobe bricks. The settlers moved into the Fort for protection, the area comprising 10 acres of land. They named it "Union Fort" because the people were so united in everything necessary for gaining a living and for the protection of all. Inside the Fort they built individual homes, and a fairly good adobe school house.

Loren, and his brothers and sister, were able to get a fairly good education. His father raised seeds of many kinds for planting, and shared them with the settlers, who in turn raised their own crops.

He was a Veteran of the Black Hawk Indian War in Sanpete County, Utah, where he served on many dangerous assignments, for the protection of the settlers.

Loren married (1) Isabelle Brimhall, and they were the parents of 8 children; he later married (2) Catherine McCay and to them were born 6 children. He was always active in the Church and community activities. He died 18 Mar 1914 at Union, SL, Utah.

188-4. RUFUS FRANCIS FORBUSH, b. 3 Apr 1849, Council Bluffs, Pottawattomie, Iowa; d. 14 May 1882, Union, SL, Utah. Md. SARAH ANN GRIFFITHS, 1 July 1881, dau of Joseph Griffiths and Ann Roberts, b. 10 Oct 1853, Union, SL, Utah, d. 3 Oct 1911, Union, SL, Utah.

		b	*d*	*md*
571-5	1. Rufus Francis Forbush	9 June 1882	31 Oct 1911	

189-4. HYRUM HENRY FORBUSH, b. 25 Feb 1851, Council Bluffs, Pottawattomie, Iowa, d. 6 Jan 1933, Union, SL, Utah. Md. ALMA ELIZABETH HACKFORD, 13 May 1877, Salt Lake City, SL, Utah, dau of Thomas Hackford and Elizabeth Phillips, b. 10 Apr 1858, Herefordshire, England, d. 20 Mar 1948, Union, SL, Utah.

		b	*d*	*md*
572-5	1. Rufus Hyrum Forbush	22 Apr 1878	10 Oct 1879	
573-5	2. Lilly May Forbush	30 Mar 1880	29 Aug 1929	
574-5	3. Mary Maude Forbush	25 Apr 1882	8 June 1900	
575-5	4. Reuben Henry Forbush	6 Feb 1885	6 Mar 1956	
576-5	5. Myrtle Elizabeth Forbush	31 Aug 1887	20 Apr 1947	
577-5	6. George Irvin Forbush	24 Jan 1890	9 Jan 1936	
578-5	7. Isabelle Forbush	5 Apr 1892		
579-5	8. Thomas Francis Forbush	19 Dec 1894	10 Jan 1895	
580-5	9. Lydia Luella Forbush	29 Apr 1896	22 July 1932	
581-5	10. Verda Ellen Forbush	24 Feb 1899		
582-5	11. Raymond Elgin Forbush	20 June 1902	20 Oct 1957	
583-5	12. Marvin Alma Forbush	31 Aug 1904	29 May 1958	

190-4. DANIEL WESLEY BECKSTEAD, b. 1850, Williamsburg, Dundas, Canada, d. 1910, Canada. Md. DELLA HENDERSON.

		b	*d*	*md*
584-5	1. Ella Beckstead			
585-5	2. Sarah Beckstead			
586-5	3. Daisy Beckstead			

194-4. MARTHA JANE BECKSTEAD, b. 25 Apr 1850, Provo, Utah, Utah, d. 7 Aug 1912, Inglewood, LA, California. Md. (1) ANDREW JACKSON GRANT, Sr., son of Joshua Grant and Marey ----, b. 30 Apr 1832, Augusta, Kennebec, Maine, buried 13 Sept 1873, San Bernardino, SB, Calif. Md. (2) JAMES MADISON GRANT, son of Joshua Grant and Marey ---, b. 30 Sept 1829, d. 1874/79, San Bernardino, SB, Calif. Md. (3) FREDERICK VALLON, 9 July 1879, Los Angeles, LA, Calif. b. ---, d. 21 Mar 1929.

		b	*d*	*md*
1st husband:				
587-5	1. Mary Jane Grant	15 July 1867	30 Dec 1925	
588-5	2. Susie Abiegail Grant	7 Jan 1869	16 Jan 1942	Lester Daniel Rogers
589-5	3. Frances Ella Grant	28 Mar 1870	5 Dec 1946	(1) --- (2) Glenmore Evans
590-5	4. Andrew Jackson Grant, Jr.	29 Nov 1871	24 July 1941	
2nd husband:				
591-5	1. Fred Grant	26 Sept 1874	Jan 1947	Addie Nash
3rd husband:				
592-5	1. Alfred Vallon	17 Feb 1880	4 Sept 1953	Ruby ---
593-5	2. Arthur Vallon	21 July 1883		Toleo (Tillie) --
594-5	3. Lafayette Vallon	8 Aug 1885	19 Sept 1956	Louise ---

202-4. JOSEPH AMELIO BECKSTEAD, b. -- Jan 1870, Colton, SB, California, d. 4 July 1938, Catalina Island, California. Md. VIRGINIA DANIELS.

		b	*d*	*md*
595-5	1. Rufus Henry Beckstead	24 Nov 1904		

210-4. LUCY ELLIS MIDDLETON, b. 15 Aug 1860, Union, SL, Utah, d. 4 Oct 1932, Union, SL, Utah. Md. JACOB HEBER GRIFFITHS, 12 Oct 1878, son of Joseph Griffiths and Ann Roberts, b. 1851, South Cottonwood, SL, Utah, d. 31 May 1935, Union, SL, Utah.

		b	*d*	*md*
596-5	1. Lucy Ann Griffiths	2 Aug 1879	2 Aug 1879	
597-5	2. Rachel Olive Griffiths	29 Dec 1880	29 Dec 1880	

598-5	3. Jacob Francis Griffiths	31 Mar 1883	6 Sept 1953	Laura Severson
599-5	4. Nora May Griffiths	19 Jan 1886	8 June 1959	Eldredge Clawson
600-5	5. Phoebe Jane Griffiths	15 Jan 1890	4 Apr 1917	John Eskelson
601-5	6. Willard Lyman Griffiths	1 July 1892		Myrtle Crebs
602-5	7. Lula Griffiths	27 Nov 1894		Jesse Olson
603-5	8. Pearl Eva Griffiths	27 Nov 1897		Eugene Croxford
604-5	9. Irvin Griffiths	5 Jan 1901	1918	

211-4. RICHARD FRANCIS MIDDLETON, b. 20 July 1868/9, Union, SL, Utah, d. 8 Feb 1946, Midvale, SL, Utah. Md. HILDA MARINDA JOHNSON, 15 Nov 1893, dau of Olaus Johnson Nordstrand and Pauline Thompson, b. 13 May 1877, South Cottonwood, SL, Utah, d. Dec 1947, Murray, SL, Utah.

		b	*d*	*md*
605-5	1. Luella Middleton	30 Sept 1894		Everett G. Minis
606-5	2. Pearl Evelyn Middleton	4 May 1896		Magnus E. Olson
607-5	3. Raymond Francis Middleton	13 Nov 1899	1957	Eva L. Brady
608-5	4. Grace Viola Middleton	24 July 1907		Donovan H. Worthen

212-4. MARY LOUISA CROSS, b. 2 Feb 1846, Warsaw, Hancock, Illinois, d. 16 June 1936, Chicago, Cook, Illinois. Buried in Aspin Grove cemetery, Burlington, Iowa. Md. (1) FRANCIS I. SIMERL, b. -- 1843, d. 26 Sept 1879, from results of sickness and suffering from action in Civil War, 42nd Missouri Reg. Md. (2) JOHN R. MILLER, 3 July 1882/3, b. abt 1839; d. 28 Feb 1899.

		b	*d*	*md*
609-5	1. Ellen Nora Simerl	6 Aug 1869	Nov 1961	nmd
610-5	2. Lida Simerl	24 Jan 1872	8 Nov 1888	nmd
611-5	3. Lemuel Francis Simerl	22 Mar 1877	3 Nov 1955	nmd

These three children known by name of MILLER.

218-4. GEORGE FRANCIS BECKSTEAD, b. 25 Mar 1860, Provo, Utah, Utah, d. 6 Jan 1916, Salt Lake City, SL, Utah. Md. CHARLOTTE EMELINE HAMILTON, 1 Sept 1881, Salt Lake City, SL, Utah, dau of James Lang Hamilton and Mary Ann Cambel, b. 7 Jan 1860, Mill Creek, SL, Utah, d. 7 June 1953, Salt Lake City, SL, Utah.

		b	*d*	*md*
612-5	1. Lawrence Leonard Beckstead	1 Jan 1883	21 Oct 1948	
613-5	2. Mary Ellen Beckstead	27 Oct 1885	27 Oct 1885	
614-5	3. Virginia Elizabeth Beckstead	10 Dec 1886	19 Aug 1922	

615-5	4. Francis Hamilton Beckstead	22 Nov 1889	
616-5	5. Violet Beckstead	14 Apr 1892	
617-5	6. Wesley Roland Beckstead	6 Aug 1894	19 Apr 1945
618-5	7. George Stanley Beckstead	29 Sept 1897	
619-5	8. Golda Ruth Beckstead	1 Jan 1899	
620-5	9. Lee Hamilton Beckstead	24 Sept 1901	

George Francis Beckstead was the firstborn of George Wesley and Eleanor Davis Beckstead. His early boyhood days were spent helping his father on the farm, and taking care of the sheep, as his father was a very prominent sheep man. In the spring of 1948 his wife, Charlotte Emeline Hamilton Beckstead, who was then 88 years of age, related interesting highlights and experiences to her granddaughter Valera Dixon Ririe and Martin Ririe — some of which are as follows:

"I was born 7 Jan 1860 in Mill Creek, Salt Lake County, Utah, the ninth child of a family of 15 children. My parents located in Mill Creek on a hill overlooking the area. Our home was a log two room house with a shanty on the side. All the houses had dirt roofs at that time. The first I remember of myself was when I went to school in a one room adobe house. The seats were boards put on blocks. I had a slate and pencil. School lasted from October until about April 1st, then everybody had to get out to work. I had to help father, and herded sheep and cattle, while the boys worked in the field. Father was a great farmer, had a big field where he raised the grain and in grasshopper time we all had to get out to help save the grain. Using long willow brushes we drove the hoppers to the road where they drowned in big ponds of water. Every morning we did that until the hoppers were all gone. When the grain was ready to cut all the farmers would come and help father. He had a machine to cut the grain, but didn't bind it. So the men would follow up and bind it. I had to go along and carry water for them. I got the water from a spring about a mile down in the meadow. I was barefooted—I had one pair of shoes, but they were kept for Sunday use only. I had one nice calico dress, one pair of shoes, stockings which I knit and a sun bonnet, but again they were all for Sunday use. I had some pantlets all trimmed with embroidery. They came down below my dress — I was sure dressed up when I got them on. We didn't have many clothes, but always plenty to eat.

"My father died shortly after his return from his Mission for the Church to Canada, and Mother carried on with us three girls and one boy at home then.

"After while my brother married, then my sister married and moved to Jordan. I use to visit her, and that's how I met my husband, George Francis Beckstead. He was a sheep herder —every winter he went out with the sheep—I went to school. After school closed in April we girls cleaned that old school house till it shone. Then we had a party, and I invited this Beckstead boy over. He came on horseback all dressed up. He looked very nice in high heeled boots with red tops engraved with flowers. He was a good dancer and very good looking — we had such a good time.

"On September 1, 1881, we were married by Daniel H. Wells in the Old Endowment House, in Salt Lake City. My wedding dress was steel gray poplin trimmed with cream silk lace — a very pretty dress — we had the usual wedding parties.

"George had to go out with the sheep in October for the winter, so I lived part time with my mother and with his folks. Then in February he came home and his father sold the sheep so we decided to go by ourselves. His father had a one room adobe house that we used for most everything, so we cleaned it up, white washed it and scrubbed it until it looked quite nice. It had two windows and a door. Then we went to Salt Lake to get some furniture—I remember his father said, 'Now George, get your furniture and bring some of that money back'. So we got our furniture and George gave him the change. His father was strict in business, but liberal with money for the Church. Our furniture consisted of a table, three chairs, cupboard, early breakfast stove, a wash stand and a bedstead. We had a straw tick, I had a feather bed, a pair of blankets, two quilts, a change of sheets and two pillows, and I had a trunk. The first meal we had there George said, 'that's the best meal I have ever eaten.' I don't remember what we had but the main thing was we were so happy and that's all that matters.

"His father gave him some ground. We had a team of horses and a lumber wagon with a spring seat. Lawrence, our son, was born in the little adobe house. When he was about two years old we built a two room brick house on our ground. It was on a hill and over-looked the Jordan River. I had to carry all the water I used up that hill. I raised some chickens. With the butter I made and the eggs I kept up in things for the table. I even bought 'Pop's' overalls. He was farming that summer. We very seldom saw a dollar. His mother was very good to us. She would slip Pop a few dollars now and then. I saved rags and made a rag carpet for our house, and when it was woven, we didn't have the money to pay the weaver, so his mother slipped us a five dollar gold piece.

"In a few years George got some sheep of his own. Then we could get a few things we needed. But that took him away from home most of the time. By this time we had three children, Lawrence, Virginia, and Frank (Mary Ellen died at birth).

"Pop's father passed away at his brother's place in California, and his mother moved to Salt Lake to live, so we bought her home, an adobe two story house. Aunt Ruth and family lived with us one winter. I had three children born in that house, Violet, Wesley and George. By that time we had a few herds of sheep and had hired men to look after them, so George was home more of the time. Soon we sold the family home and bought his brother's home on the Redwood Road about a mile south from where we lived. Virginia graduated from the eighth grade so we sent her to Provo to attend the BYU — Lawrence went on a Mission to Germany — Golda Ruth and Lee were the last children born in the home in Riverton. George kept with the sheep, and is reported to have been the largest sheep man in the State.

"At the sheep convention in Salt Lake City, the members put a stove-pipe hat and long coat on George and carried him on their shoulders out into the yard, brought out a horse from livery stable with a beautiful silver mounted saddle with Pop's name on it. Pop was placed on the horse and had his picture taken. He proudly used the saddle for years until it finally wore out.

"In 1906 we moved to Provo. Frank graduated from the eighth grade in Riverton, and went to the BYU and went on to become a doctor.

"Jan 5, 1916, my husband passed away, and with the help of the children and my Heavenly Father, I have carried on. Our children have all married into good families and have wonderful children of their own. They have all helped me to live, because it has kept me busy with various things to do. I have been a widow 32 years and it has been a long lonesome life. I have always tried to be cheerful and happy through it all. This is only a small part of our lives—there have been many interesting things happen in our time—with many ups and downs, and problems. We knew both sides of life, from the times when we didn't have a dollar to when we could have had most anything we wanted in later life. The Lord has been good to me."

Charlotte Emeline Hamilton Beckstead, a wonderful mother, passed away 7th of June 1953 in Salt Lake City, Utah.

219-4. ELIZABETH CATHARINE BECKSTEAD, b. 18 Jan 1862, Provo, Utah, Utah, d. 6 Apr 1940, Rexburg, Madison,

Idaho. Md. JAMES BLAKE, 23 Nov 1878, Salt Lake City, SL, Utah, son of John Blake and Sallie Pyper, b. 23 Aug. 1855, Bridport, Dorset, England, d. 11 Nov 1939, Rexburg, Madison, Idaho.

		b	*d*	*md*
621-5	1. James Alfred Blake	7 Sept 1879	24 Sept 1879	
622-5	2. Sarah Eleanor Blake	9 Dec 1880	July 1944	
623-5	3. Mary Blake	11 Jan 1882	11 Jan 1882	
624-5	4. Bertha Blake	12 Mar 1883		
625-5	5. Francis John Blake	21 Sept 1884	6 Dec 1918	
626-5	6. Beatrice Mabel Blake	9 Apr 1886	19 July 1932	
627-5	7. Olive Edna Blake	5 Nov 1887		
628-5	8. Warren William Blake	28 Feb 1889	2 Nov 1918	
629-5	9. Gladys Cordelia Blake	10 Sept 1890	22 May 1919	
630-5	10. George Harold Blake	11 Aug 1892		
631-5	11. Ruby Olivia Blake	3 Nov 1893		
632-5	12. Alzina Ruth Blake	23 Feb 1896		
633-5	13. Rulon Mark Blake	26 July 1899		
634-5	14. Grant McMurrin Blake	28 Mar 1901		
635-5	15. Rudger Glenn Blake	12 Aug 1902		
636-5	16. Reed Whitney Blake	6 Mar 1907		

220-4. SARAH JANE BECKSTEAD, b. 14 May 1864, Provo, Utah, Utah, d. 31 Oct 1935, Provo, Utah, Utah. Md. GEORGE BOND THATCHER, 12 Oct 1882, Salt Lake City, SL, Utah, son of George Thatcher and Emma Bond, b. 17 Sept 1858, Farmington, Davis, Utah, d. 17 Feb 1926, Provo, Utah, Utah.

		b	*d*	*md*
637-5	1. George Willard Thatcher	30 June 1884	22 Oct 1935	
638-5	2. Albert James Thatcher	8 July 1886		
639-5	3. Mary Madge Thatcher	1 Nov 1888		
640-5	4. Nena Hazel Thatcher	7 Dec 1890		
641-5	5. Lee Bond Thatcher	5 Mar 1894		
642-5	6. Clifton Beckstead Thatcher	5 Apr 1900		

221-4. MARY ELLEN BECKSTEAD, b. 22 June 1866, Provo, Utah, Utah, d. 7 Jan 1944, Provo, Utah, Utah. Md. EDWARD T. HARDING, 23 Jan 1888, Salt Lake City, SL, Utah, b. 27 June 1860, d. 12 Apr 1922, Provo, Utah, Utah.

		b	*d*	*md*
643-5	1. Vera Esma Harding	19 Nov 1889	19 Jan 1919	
644-5	2. George Belt Harding	9 Apr 1891	12 Feb 1962	1-Ora Bailey 2-Mary Rove

222-4. ALZINA JENETTE BECKSTEAD, b. 6 Oct 1868, Provo, Utah, Utah, d. -- May 1938. Md. CHARLES HENRY BLAKE, 23 Jan 1888, Salt Lake City, SL, Utah, b. 6 Oct 1868, Provo, Utah, Utah.

		b	d	md
645-5	1. Sarah Eleanor Blake	31 Dec 1889	23 Jan 1890	
646-5	2. Merrick Blake	11 May 1891	8 Feb 1936	
647-5	3. Charles Weston Blake	13 Apr 1893		
648-5	4. George Wesley Blake	6 Oct 1897		
649-5	5. John Blake	12 May 1901		
650-5	6. Norma Blake	1 Jan 1903	29 Mar 1910	
651-5	7. William Arno Blake	24 Apr 1906		

223-4. WILLIAM WARREN BECKSTEAD, b. 26 Mar 1870, Riverton, SL, Utah, d. 2 Feb 1954, Nibley Cache, Utah. Md. MARY JANE BERG, 16 Dec 1891, Manti, Sanpete, Utah, dau of Ole Hendricksen Berg and Anna J. Marie Nielsen, b. 2 Mar 1871, Provo, Utah, Utah.

		b	d	md
652-5	1. Mirl Berg Beckstead	20 Oct 1892		Hugh J. Gowan
653-5	2. Tena Cecil Beckstead	19 Sept 1894		Lorenzo L. Evans
654-5	3. Warren Victor Beckstead	30 Nov 1897		
655-5	4. Wyman Henry Beckstead	2 Dec 1899	25 Mar 1927	
656-5	5. George Eldred Beckstead	15 Aug 1901		Goldie Pursor
657-5	6. Alton Berg Beckstead	20 Oct 1904		Leona Durfee
658-5	7. Marie Beckstead	26 Nov 1906	6 Dec 1906	
659-5	8. Grace Beckstead	2 Dec 1908	2 Dec 1908	
660-5	9. Helen Elaine Beckstead	16 Nov 1913		Allen B. Swenson

229-4. FRANK W. BECKSTEAD, b. 1868, d. 1940, Morrisburg, Canada. Md. MARY STATA.

		b	d	md
661-5	1. Kempfield Beckstead			
662-5	2. Timothy F. Beckstead			
663-5	3. Edna Beckstead			

230-4. HAMILTON BECKSTEAD, b. 1870, d. 1958, Morrisburg, Canada. Md. CAROLINE REDDICK.

		b	d	md
664-5	1. Hercules Beckstead			
665-5	2. Morris Beckstead			
666-5	3. Washington Beckstead			
667-5	4. Louise Beckstead			
668-5	5. Edith Beckstead			

234-4. GEORGE OLIVER BECKSTED, b. 17 Nov 1882, Quebec, Canada, d. 5 May 1951, Chicago, Cook, Illinois. Md. (1) URITH LAWRENCE GARR; Md. (2) MABEL V. MORSE.

		b	d	md
1st wife:				
669-5	1. George Oliver Beckstead, Jr.	22 May 1907		
670-5	2. Beorgevin Lawrence "Teen" Beckstead	24 July 1913		

TOP — (Left) (105-4) Thomas Wesley Beckstead and Mary Ellen Ashton: (Right) (105-4) Children: Amasa, Thomas Wesley Beckstead, William Albert, Sidney Marcus.

LOWER — (105-4) Children: William Albert, Sidney, Ada, Estella, Amasa.

(107-4) Emeline Beckstead Bills and William Andrew Bills; and family.

(114-4) Joseph Alonzo Beckstead and sons:
Left to right: Joseph Alexander, David Clive, Joseph Alonzo Beckstead, James Marl, Elton Derias.

(114-4) Dau of Joseph Alonzo Beckstead:
2nd Row, l to r: Grace LaVerne, Elizabeth Floran, Mona.
1st Row, l to r: Catherine, Elizabeth Shields Beckstead, mother, Lulu.

(116-4) Moses W. Beckstead and sons grinding cane for molasses. Moses and wife Lucreta in molasses mill.

Left — (123-4) Ira Beckstead - Josephine R. Beckstead:
Children: Gladys M., Josephine C., Iris (abt 1904)
Right — (112-4) John Alma Beckstead.

TOP — (120-4) Joseph Hibbard and Margaret Albine Beckstead Hibbard, sitting:
Children: Simon, O'Chella, Claude, Ivy, Leland.
LOWER — (126-4) Edward Foisy and Catherine Lince Beckstead Foisy, sitting: Children, Ermine, Ivan, Catherine Effie, Celestie Eliza.

TOP — (129-4) Family of Heber Alexander and Mercy M. Barney Beckstead, front: Catherine Pearl, Albert Alexander; standing: Ethel Clarcy, Alta LaPreal, Maud Minerva (rear), Ermine Eliza.

LOWER — (135-4) James Lonzo Beckstead and Mary Frances G. McCoy Beckstead.

TOP — (Left) (148-4) Orrin Mortimer Beckstead and Jane Ellen Roberts Beckstead. Children: Joseph, Francis, Emma Jane, Anna Laura.

(Right) (149-4) Sidney Marcus Beckstead.

LOWER — (149-4) dau of Sidney Marcus Beckstead: Lillian Sophia, Mary Emily, Sarah Ann, Elvina (half-sister), Sabra Jane.

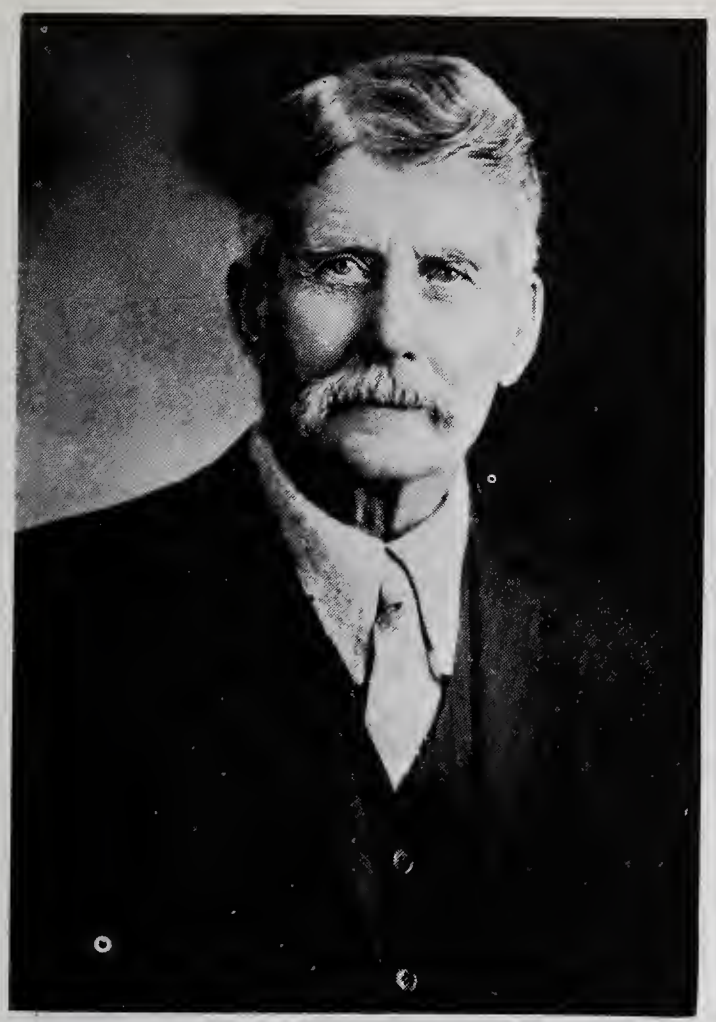

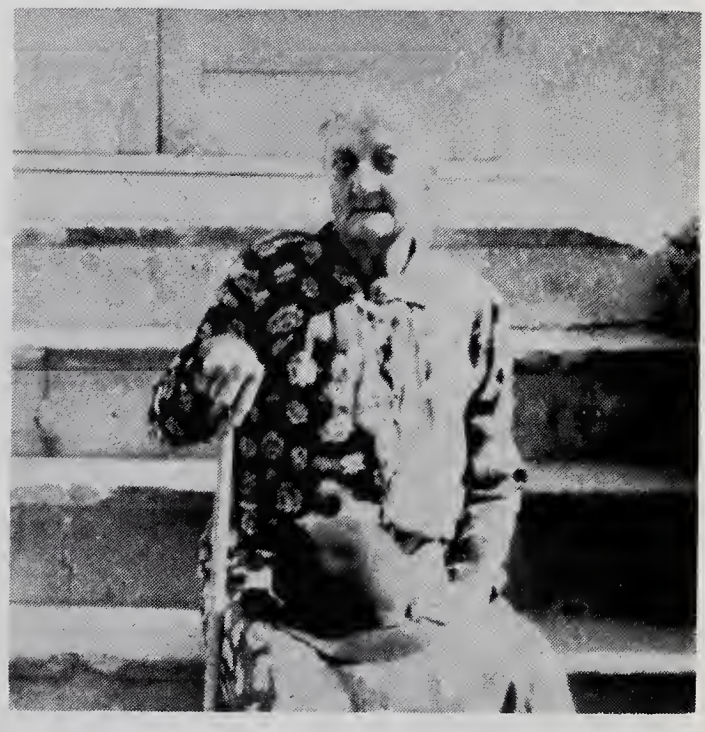

TOP — (179-4) Francis (Frank) B. Beckstead and wife Mary Alice Reid Beckstead, taken when she was 18 years.
LOWER — (184-4) Angeline Beckstead Daniels.
Right — (177-4) Sabra Beckstead Moore.

TOP — (186-4) John Duran Graham and Louisa Maria Forbush Graham.
LOWER — l to r: Loren Ezra Forbush and Isabelle Brimhall (1) and Catherine McCay (Milner) (2).

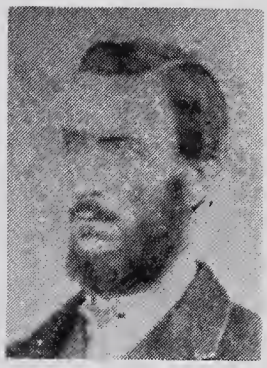

TOP — (187-4) dau of Loren Ezra and Isabelle Forbush (1); Nancy Rosella, Sarah Isabelle, Leona LaVica;
Right — (194-4) Andrew J. Grant and Martha Jane Beckstead Grant.
LOWER — (187-4) dau of Loren Ezra and Catherine McCay Forbush (2) Luella, LaVina, Lorenna.
Right — (188-4) Rufus Francis Forbush.

TOP — (205-4) Victoria Beckstead Vallejo and Hallie Becksted - taken 1961, San Bernardino, Calif.

Right — (210-4) children of Lucy E. Middleton and Jacob H. Griffiths

LOWER — (212-4) l to r: Lee Allen Beckstead, who was visiting in Chicago, 1934, Mary Louisa Cross Miller, dau Ellen Nora, son Lemuel.

Right — (218-4) George Francis Beckstead and Charlotte Hamilton Beckstead

TOP — (218-4) family George Francis Beckstead, taken abt 1908
Front, l to r: Frank, Golda, Charlotte E., mother, Lee H., George Francis, father;
Top, l to r: Virginia, George W., Lawrence, Wesley, Violet.
LOWER — (218-4) Charlotte and George F., Ruth and Frank Beckstead, 'Baby' and Margarett.

TOP — (219-4) Family of Elizabeth C. Beckstead and James Blake, two not on picture.

LOWER — (219-4) 4 sons of above with wives:

From top: G. Harold Blake, his wife Nettie in front of him; Reed W., his wife Larue sitting front; Rulon M. and wife Ethel in front of him; Glenn sitting with wife Helen behind him.

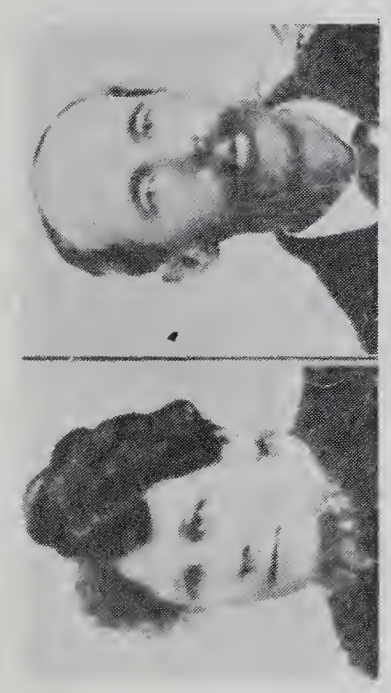

Right — (220-4) Sarah Jane Beckstead and George Thatcher family; abt 1915.

Left, from top — (220-4) Sarah Jane Beckstead and George Thatcher;
(221-4) Mary Ellen Beckstead and Edward T. Harding;
(222-4) Alzina Jenette Beckstead and Charles Henry Blake.

TOP — (223-4) William Warren Beckstead and Mary Berg (1891);
(225-4) Nena Cordella Beckstead and William Johnson, abt 1892;
CENTER — (125-4) Orson Pratt Lee and Eliza Araminta Beckstead.
Children: Ernest Sylvester and wife; Elizabeth F. Forman; Arthur Edwin and wife Bertha J. Anderton.

PART V

5th Generation Parents and 6th Generation Children

2-5. GEORGE ALLEN BECKSTEAD, b. 11 Aug 1845, Canada, d. 5 Nov 1923, Canada. Md. ELIZABETH BECKSTEAD, b. 4 Aug 1849, d. 23 Mar 1937, Canada, dau of Jacob Abnor Beckstead and Sarah Ann Christie. (24-5)

		b	*d*	*md*
1-6	1. Ellen Sophia Beckstead	16 Oct 1870		
2-6	2. Alexander H. Beckstead	1881	1918	
3-6	3. Lloyd M. Beckstead	15 Apr 1891		
4-6	4. Earl E. Beckstead	10 Feb 1895		

5-5. WILLIAM BECKSTEAD, b. 1853, Canada, d. 1940, Canada; Md. (1) AMELIA HENRY; Md. (2) ALICE BARTON.

		b	*d*	*md*
1st wife:				
5-6	1. Orville W. Beckstead			
6-6	2. Alice Beckstead			
7-6	3. Ella Beckstead			
8-6	4. May Beckstead			
9-6	5. Allen Beckstead			
2nd wife:				
10-6	1. ElRay Beckstead			
11-6	2. Florence Beckstead			
12-6	3. Murray Beckstead			
13-6	4. Ruby Beckstead			

7-5. CYRENNUS BECKSTEAD, b. 1859, d. 1953 in Canada. Md. AMANDA BOUCK.

		b	*d*	*md*
14-6	1. James O. Beckstead	1883		
15-6	2. Roy Theodore Beckstead			
16-6	3. John Beckstead			
17-6	4. Wilfred Beckstead			
18-6	5. Elizabeth Beckstead			
19-6	6. Viola Beckstead			

24-5. ELIZABETH BECKSTEAD, b. 4 Aug 1849, d. 23 Mar 1937, Canada. Md. GEORGE ALLEN BECKSTEAD, son of John Beckstead and --- McIntosh, b. 11 Aug 1845, d. 5 Nov 1923, Canada. (See 2-5 and history under 13-4.)

25-5. WILLIAM ALEXANDER BECKSTEAD, b. 15 May 1851, Canada, d. 28 Dec 1942, Canada. Md. ABBIE DURANT, b. 25 July 1854, d. 18 Feb 1923, Canada. (See 13-4.)

		b	*d*	*md*
20-6	1. Mahlon Edgar Beckstead	12 Dec 1876		
21-6	2. Nora Beckstead	1 May 1879		
22-6	3. Simeon D. Beckstead	21 Oct 1882		
23-6	4. Frederick Alexander Beckstead	10 June 1887		

26-5. RACHEL BECKSTEAD, b. 24 May 1853, Williamsburg, Dundas, Canada, d. 6 Aug 1932, Canada. Md. SIMEON ARMSTRONG, b. —-, d. 1922, Canada. (See 13-4.)

		b	*d*	*md*
24-6	1. Sarah Armstrong	8 July 1873	14 July 1945	
25-6	2. John Armstrong	abt 1875	abt 1880	
26-6	3. Mary Armstrong	19 May 1878	15 June 1935	Wm. Cameron
27-6	4. Jacob Armstrong	19 Mar 1882	23 July 1945	
28-6	5. Leslie Armstrong	19 Sept 1885	19 Aug 1948	
29-6	6. Myrtle Armstrong	20 Dec 1887		

(See family history under 13-4.)

27-5. NORRIS LEVI BECKSTEDT, b. 12 Sept 1856, Williamsburg, Dundas, Canada, d. 5 Oct 1946, Canada. Md. ISABELLE NORA SHAFFER, b. 9 Feb 1849, Canada, d. 10 Nov 1930, Canada. (See 13-4.)

		b	*d*	*md*
30-6	1. Ross David Beckstedt	5 Mar 1882		
31-6	2. Ethel May Beckstedt	31 Aug 1885		J. L. Remmington
32-6	3. Max Victor Beckstedt	11 Sept 1888		

(See family history under 13-4.)

28-5. DANIEL BECKSTEAD, b. —- 1857, Canada, d. —- 1937, Canada. Md. ALICE HUMMEL, b. —-, d. 22 Dec 1945, Canada.

		b	*d*	*md*
33-6	1. *Elizabeth Pearl Beckstead	12 Mar 1886		
34-6	2. Estella May Beckstead	8 May 1889		

*Elizabeth Pearl was a teacher for many years at Orillia, Ont., Canada.

(See family history under 13-4.)

29-5. MELISSA BECKSTEAD, b. 1862, Williamsburg, Canada, d. 1887, Canada. Md. SIMEON SWERDFEGER, Canada. (See 13-4.)

		b	*d*	*md*
35-6	1. Nellie Swerdfeger			
36-6	2. Bertha Swerdfeger			

30-5. MARTHA IDA BECKSTEAD, b. 24 Oct 1863, Williamsburg, Dundas, Canada, d. --- Canada. Md. GEORGE HUMMEL, b. ---, d. -- Apr 1907, Canada. (See 13-4.)

		b	*d*	*md*
37-6	1. Ross Hummel	30 June 1886		
38-6	2. Ernest Hummel	June 1887	Apr 1907	
39-6	3. Gertrude Hummel	12 Sept 1897		
40-6	4. Reginald Hummel	28 Apr 1904		

31-5. MARY C. BECKSTEAD, b. 28 July 1865, Williamsburg, Canada, d. 8 Sept 1944, Canada. Md. CASEY L. CASSELMAN, Canada. (See 13-4.)

		b	*d*	*md*
41-6	1. Edison Murray Casselman	12 Aug 1889		Eva Chipchase
42-6	2. Hubert Haldane Casselman	10 Oct 1893	2 Oct 1939	

32-5. Rev. ISAAC N. BECKSTEAD, b. 10 Oct 1871, Williamsburg, Dundas, Canada. Md. HARRIET ANNIE PRESANT, 29 June 1905, Canada. (See 13-4.)

		b	*d*	*md*
43-6	1. E. Grace Beckstead	27 June 1906		Leo A. Palmer
44-6	2. Helen Alice Beckstead	16 Jan 1908		

Rev. Isaac N. Beckstead, son of Jacob Abner Beckstead and Sarah Ann Christie, was born in Williamsburg, Dundas, Canada, 10 Oct 1871.

During the period of this Book project he has been most helpful with suggestions and has furnished a large amount of genealogical information concerning the Beckstead families. He is responsible for the historical data about our ancestors in New York, the removal of some of the families to Canada in the early 1800's, and the history of Williamsburg as it first appeared to our ancestors when they went there. He has truly been an inspiration to the writer during this project, and his cooperation is deeply appreciated by everyone.

He furnished the historical data concerning his father and mother and their family (see 13-4), as presented in his book entitled "Tree Book," which was published by him in 1948; also the following on his own life and experiences.

"I began life on a farm in Williamsburg, Canada, the youngest of nine children. My earliest recollection is of sitting in a highchair at the kitchen table, eating what was considered suitable for a two-year old. Another early memory is of a small boy watching wide-eyed, as horses, managed by a big brother, raced around

a barn floor, threshing out badly needed grain. I can hear yet his encouraging call to the horses, 'Wide awake and full of ginger' —more stirring to me than to the horses.

"First day at school is always a notable event. On my first day, when my age was inquired into, I said 'six years old,' but then hoping to lessen the effect of such an admission, added more loudly, 'going on seven.' (Now at 91, no one hears me say 'going on 92'.)

"That first year, some of the boys, perhaps to impress the girls, one noon hour upset the teacher's desk and committed other acts of vandalism. An investigation failing to pin-point the criminals, the "hickory stick" was applied to all alike, all but the very youngest of us. That was a great day for the six-year olds, who like those spoken of in scripture, only beheld with their eyes the punishment of the wicked, the chastening rod came not nigh unto them.

"But we now move on to the summer day in 1889, when I left the homestead to take courses leading to the work of teaching. The memory of this is disturbing to me now, because it meant leaving my aging father alone in the midst of harvesting. The insights that life has brought to me, had I had them then, would have made such a step very hard to take.

"Three years were spent in teaching, following which I entered Queen's University, Kingston, Canada. In three years I graduated with my degree in Arts.

"Next in order comes a three years' engagement at the Ontario Agricultural College, Guelph, as lecturer and Dean of the Residence. In this position many contacts were made with interesting people, and friendships formed, which though only memories now, are precious still. At the close of this engagement, the students were kind as to present me with an address, and a cane, the gold head of which has all these years been carefully wrapped to prevent tarnishing. Possibly someone may yet make use of it.

"My story seems to be falling into three year cycles, for I now come to the three years spent at Queen's Theological College, Kingston, in preparation for the Christian Ministry. Here I was successful in winning scholarships, which helped with expenses. It also fell to my lot to edit the Queen's College Journal, for a term. In my third year I made one of a team that brought the Inter-Collegiate debating championship to Queen's. On returning from Montreal, where the debate was held, I was asked by Principal Grant if we had won because of our ability as debaters or the inferiority of our opponents. To this I could only say that it would not be good form to disparage our opposition. But perhaps the Principal "had something there."

"My Ministry covered two years in mission fields, and 33 years in Presbyterian and United Church pastorates. The record of these years, if given, would reveal many shortcomings, error of judgment, lost opportunities and failures. One can only be thankful that by the Divine Mercy and an overruling Providence, some work not altogether unworthy of my calling was accomplished. All else will be like the wood, hay and stubble spoken of in Scripture, destined to perish in the great last day of judgment.

"During retirement, I have done some writing: "New Interpretations of Scripture," "Spiritualism," and Historical sketches of the Methodist and Presbyterian Churches in Canada. I have also been active in connection with our Church Archives in the Ottawa-Montreal district, with results that I am thankful to say have received favorable notice.

"Such is the record, which though soon told and quickly read, has been a long, long time in the making." (Feb. 14, 1962)

41-5. MARY BECKSTEAD, b. 9 Mar 1858, Williamsburg, Dundas, Canada, d. 3 Oct 1900, Canada. Md. JAMES FERGUSSON, b. ----, Chesterville, Dundas, Canada, d. 3 Oct 1900, Canada.

		b	*d*	*md*
44a-6	1. George William Fergusson	25 Dec 1879		
44b-6	2. Wasson Fergusson	2 Nov 1882		Blanche Docherty
44c-6	3. Lillie Fergusson	12 Dec 1883		

42-5. DAVID BECKSTEAD, b. 7 Oct 1861, Chesterville, Dundas, Canada, d. 12 Aug 1953, Canada. Md. MINNIE CUNNINGHAM, b. --- 1859, d. --- 1939, Canada.

		b	*d*	*md*
45-6	1. Ernest Beckstead	18 July 1893		

44-5. JAMES ALEXANDER BECKSTEAD, b. 20 Dec 1865, Canada, d. 26 June 1953, Canada. Md. CLARA BUCKINGHAM, Canada.

		b	*d*	*md*
46-6	1. Walden Beckstead	1907	1957	
47-6	2. Audrey Beckstead			

46-5. GEORGE FARREN BECKSTEAD, b. 21 June 1870, Chesterville, Dundas, Canada, d. 20 Oct. 1940, Chesterville, Canada. Md. (1) NANCY IRVINE, 11 July 1896, b. 6 Jan 1877, d. 14 Dec 1904. Md. (2) JANE STATA, 2 May 1907, b. 21 Mar 1876, d. 18 Sept 1952.

		b	d	md
1st wife:				
48-6	1. Gladys Beckstead	1897	1897	
49-6	2. George Beckstead	18 May 1898	1903	
49a-6	3. Kathleen Beckstead	3 Feb 1902		
49b-6	4. Wellington Beckstead	2 June 1903	1903	
2nd wife:				
50-6	1. George Wellington Beckstead	24 May 1909		

47-5. CHARLES SIDNEY BECKSTEAD, b. 8 Apr 1875, Farran's Point, near Morrisburg, Ont., Canada. Md. EDITH HESS, at Williamsburg, Dundas, Canada, dau of Rodney Hess and ---, b. 9 July 1877, d. 8 June 1957, Chesterville, Canada.

		b	d	md
51-6	1. Lilburn Beckstead	10 June 1900	31 Dec 1928	
52-6	2. Grant B. Beckstead	4 Nov 1902		
53-6	3. Ethel Lola Louise Beckstead	22 Sept 1904	30 Nov 1909	
54-6	4. Arza Hess Beckstead	8 Sept 1906		
55-6	5. Rennie Evelyn Leola Beckstead	23 May 1908		
56-6	6. David Emerson Beckstead	4 Apr 1916	6 May 1916	
56a-6	7. Edith Denelda Beckstead	26 Nov 1917	10 Dec 1917	
56b-6	8. Essie Minnie Minerva Beckstead	7 Apr 1920		

Charles Sidney Beckstead, son of George and Catharine Elizabeth Beckstead, was born at Farran's Point, Canada, 8 Apr 1875. He was educated at Beckstead settlement school, leaving at the age of sixteen to farm with his brother James A. Beckstead. During this period he met and eventually married Edith Hess in 1888.

He bought his first farm in 1903 and used the original farm buildings until the house and barn, now standing, were cut and taken from the brush. The barn was built in 1906, and finally the house in 1911.

Charles S. has raised his own Holstein herd, and has supplied milk for Nestlers since that time.

For a great many years Charles served as Secretary and Treasurer for Settlement School and the local cheese factory, and has been a Church manager for the Presbyterian Church since 1908. He has played a very active part in both Church and community life in this area, and at the age of 87 has been known to take the tractor out—just to prove he still can sow part of his own grain. He resides at Chesterville, Ont., Canada.

48-5. WILLIAM ALBERT BECKSTEAD, b. 23 Jan 1857, Can-

ada, d. 21 Apr 1923, Canada. Md. ELSIE GARLOUGH, Canada.

		b	d	md
57-6	1. Fannie Beckstead			
58-6	2. Frank Beckstead			
59-6	3. Edmond Beckstead			
60-6	4. Roy Beckstead			
61-6	5. Earl Beckstead			
62-6	6. Arthur Beckstead			

Only two of this family were living in 1955.

55-5. EDITH BECKSTEAD, b. 24 June 1874, d. 1958, Canada. Md. WILLIAM A. PEMBERTON, Canada.

		b	d	md
63-6	1. Fern Evaline Pemberton	12 Dec 1897		
64-6	2. Nellie Pemberton	19 June 1899	20 Nov 1949	
65-6	3. Kezia Jane Pemberton	14 Feb 1901		
66-6	4. Floyd Arthur Pemberton	20 May 1903		
67-6	5. Alice Edith Pemberton	19 Jan 1909	20 Nov 1939	
68-6	6. Harold William Pemberton	7 Nov 1913		

56-5. MARY BECKSTEAD, b. 21 Jan 1878, d. 23 Feb 1925, Canada. Md. — TOBURT, Canada.

		b	d	md
69-6	1. Lova Toburt			
70-6	2. Dorothy Toburt			
71-6	3. Ruby Toburt			
72-6	4. Howard Toburt			
73-6	5. Albert Toburt			

57-5. JOHN N. BECKSTEAD, b. 13 May 1865, Fulton County, Illinois, d. 1918. Md. ELIZABETH POLLITT.

		b	d	md
74-6	1. Bessie Beckstead			
75-6	2. Paul Beckstead	1891	1908	
76-6	3. Luther Beckstead			
77-6	4. Harry Beckstead			

59-5. DORA ARDENA BECKSTEAD, b. 18 Nov 1868, Fulton County, Illinois. Md. ROBERT POLLITT.

		b	d	md
78-6	1. Grover Pollitt			
79-6	2. Lotus Pollitt			

61-5. MARTHA ANN BECKSTEAD, b. 12 Aug 1872, Fulton County, Illinois. Md. (1) GUS FOUTS; Md. (2) JOHN ROUTSON.

		b	d	md
80-6	1. Myrtle Fouts			
81-6	2. Raymond Fouts			

63-5. MYRAM BECKSTEAD, b. 25 May 1878, Fulton County, Illinois. Md. BEULA POLLITT.

		b	d	md
82-6	1. Goldie Beckstead			
83-6	2. Beula Beckstead			

64-5. CHARLES DRAPER, b. Fulton County, Illinois. Md. EMMA HILL.

		b	d	md
84-6	1. Hugh Draper			
85-6	2. Lee Draper			
86-6	3. Ray Draper			
87-6	4. Gladys Draper			
88-6	5. Bernie Draper			Donna Mercer

66-5. LOTTIE DRAPER, b. Fulton County, Illinois. Md. ---- HELLER.

		b	d	md
89-6	1. Adrain Heller	1895	1900	

Adrian was born in Thomasville, Ga., later moved to Oregon.

69-5. ALTA DRAPER, b. Fulton County, Illinois. Md. HARRY WAGGONER.

		b	d	md
90-6	1. Charles Waggoner	1885	1890	
91-6	2. Harry Waggoner			

Moved to Elgin, Illinois, and entered dairy business possibly between 1910-1920.

70-5. MARY E. HUGHES, b. 25 Mar 1857, Banner Township, Fulton County, Illinois, d. 21 Aug 1922, Glasford, Peoria, Illinois. Md. JOHN FRIESS, 14 Oct 1877, Banner, Illinois, b. ----, d. 25 Jan 1927.

		b	d	md
92-6	1. Fred C. Friess	20 Aug 1878	9 May 1941	
93-6	2. Frank B. Friess	30 Mar 1880		
94-6	3. Grace E. Friess	14 Jan 1882		
95-6	4. Mark H. Friess	23 Sept 1883		
96-6	5. Hattie B. Friess	21 Jan 1887		
97-6	6. Mildred M. Friess	22 Jan 1889		

76-5. MARY BECKSTEAD, b. 26 Dec 1876, Fulton County, Ill., Md. WILLIAM WHITEHEAD, b. 16 Aug 1871, d. 13 Oct 1935, Fulton County, Illinois.

		b	d	md
98-6	1. Clayton McKinley Whitehead	22 Oct 1897	11 Dec 1955	
99-6	2. Karl Merritt Whitehead	7 June 1899	22 Dec 1949	
100-6	3. Frances Margaret Whitehead	16 May 1909		

Frances Margaret Whitehead (100-6) is the daughter of Mary Beckstead and William Whitehead, and a native of Fulton County, Illinois. She has spent most of her life in that State. She was the second woman to receive a Doctorate in Economics from the University of Illinois. Her post-doctoral studies took her to Columbia and New York Universities and the London School of Economics, University of London. She also has credits from University of Missouri, Bradley University of Peoria; Brown Business College; Illinois Normal of Bloomington and University of Cincinnati, Ohio.

She first taught in a country school (with 39 students and 7 grades) and now is Professor at Western Illinois University, Macomb, Illinois.

In addition to her teaching she has had varied business experiences ranging from Chief Clerk of the College of Commerce, University of Illinois, through retailing and selling work, to personnel research with Proctor & Gamble of Cincinnati, Ohio, and even a wartime stint with Boeing Aircraft in Seattle.

Starting with the Macomb, Illinois, BPW Club, first as a chairman of committees, as vice-president, then president of the club, she served as state membership chairman, then 2nd and 1st vice-president, completing two successful years as president, 1960-62. Her ambitions for the Federation were many, but all center in active participation by the members. Under her guidance the members did many things from compiling and publishing a cookbook to carrying out "federation night" programs in which clubs belonging to the state and national federations celebrated by having state officers or chairmen as their speakers.

She is a member of Altrusa; AAUW; American Association of Univ. Professors; National and Illinois Business Assns; Zeta Tau Alpha; Phi Chi Theta, and honorary sororities Beta Gamma Sigma; Alpha Kappa Delta; Pi Omega Pi; Delta Pi Epsilon; is listed in "Who's Who of American Women," "Who's Who in the Midwest," and "Men of Science."

Her interests are many. She loves to cook — traveled extensively at home and abroad, collects old books, principally Atlases and geographies and reads many, both old and new with her preference being history and biography. She is a casual coin and stamp collector, and collects china, especially cups and saucers

which are frequently used as she follows an "open door policy" serving tea to all who stop by.

Frances is interested in her community. Her warm, gracious manner is indicative of her deep unassuming character. Her charm is exceeded only by the true cooperative spirit she displays not only in her Federation work, but with her fellowmen.

Frances and her wonderful mother, Mary Beckstead Whitehead, drove from Lewiston, Illinois, to South Jordan, Utah, to attend the Beckstead Family Reunion held 6 Aug 1960. It was an exciting experience for everyone to meet relatives whose names we had never heard before, and have them tell of their families.

Mary Beckstead Whitehead (76-5), even at the age of 84, was able to furnish complete genealogy data of her father's and grandfather's families, of those who came from Canada to Fulton County, Illinois, in 1840 and settled in that area. She and her daughter Frances have been most helpful in furnishing important information and data for this book.

This family resides at Lewiston, Illinois.

88-5. HOSEA BECKSTEAD, b. —, d. -- 1948. Md. ELLA SPARGER, of Denver, Colorado.

		b	*d*	*md*
101-6	1. Alva Beckstead			
102-6	2. Orlan Beckstead			
103-6	3. Myrtle Larame Beckstead			
104-6	4. Neva Beckstead			

89-5. FRANCES BECKSTEAD, b. abt. 1870, Canada, d. 29 Nov 1915, Canada. Md. ANSON BECKER, Canada. (See 460-5.)

		b	*d*	*md*
105-6	1. Ross Anderson Becker			
106-6	2. Myrtle Becker	26 June 1885	Dec 1933	
107-6	3. Ada Blanche Becker			Roy Weber
108-6	4. Gladys Neva Becker			Melvin Stanley
109-6	5. Anson Earl Becker			
110-6	6. Beatrice Evelyn Mae Becker			Emslie Fox
111-6	7. Hosea Darwin Becker			
112-6	8. Grant Becker			
113-6	9. Annetta Beryl Becker			Claude Casselman

92-5. OSCAR BECKSTEAD, b. 28 July 1877, Canada, d. 1957, Canada. Md. LILLIAN LAWRENCE.

		b	d	md
114-6	1. Burrill B. Beckstead			
115-6	2. Weldon J. Beckstead		1928	
116-6	3. Annie Beckstead			
117-6	4. Dorothy Beckstead			

Page 511 — "Notes in History of Stormont, Dundas and Glengarry," by Harkness, gives following regarding above — "Oscar Beckstead, son of Alva Beckstead (41-4) and Annette Crysler, was born in the Township of Williamsburg on the 28th of July 1877, of U. E. Loyalist descent. --- The first cheddar cheese made in Williamsburg was manufactured by his grandfather, Adam Beckstead (17-3). Oscar entered public life, -- was councillor of his native Township for three years, then Deputy Reeve for two years, and Reeve for ten years, never having been defeated and being elected Warden in 1945. Being very much interested in Masonry, he was District Deputy Grand Master of the Eastern Masonic District in 1941."

102-5. ARTHUR LINCOLN BECKSTED, b. 10 Apr 1872, Northfield, Rice, Minnesota, d. 5 Apr 1943, Sauk Center, Stearns, Minnesota. Md. OLGA SCOW, dau of M. Ole Scow and Karen ---, b. 30 Jan 1873, Oslo, Norway, d. -- May 1929, Osakis, Douglas, Minnesota.

		b	d	md
118-6	1. Fred E. Beckstead	27 Apr 1894	3 Oct 1940	
119-6	2. Hazel Beatrice Beckstead	11 Apr 1895		(1) Kenneth Torgerson-div (2) ---Johnson
120-6	3. Floyd George Beckstead	9 May 1897		

104-5. GAYLORD IREL BECKSTEAD, twin, b. 6 Aug 1881, d. -- 1917/18. Md. Mrs. Charles F. Stewart.

		b	d	md
121-6	1. Walter Irel Beckstead	12 June 1916		
122-6	2. Donald Eugene Beckstead	9 July 1917		

106-5. GUY FRANKLIN BECKSTEAD, b. 21 Nov 1882, Oakwood, Clay, Kansas, d. 26 July 1941, Peculiar, Cass, Missouri. Md. GERTRUDE ALBERT, b. 11 Nov 1889.

		b	d	md
123-6	1. Henry Andrew Beckstead	23 Feb 1910		
124-6	2. Ernest Robert Beckstead	29 July 1912		
125-6	3. George Albert Beckstead	11 Apr 1915		Pauline ---
126-6	4. Lawrence Woodrew Beckstead	12 Mar 1917		Eva Anderson
127-6	5. Leonard Lee Beckstead	15 Jan 1923		Marie Marino
128-6	6. Charles Lyman Beckstead	4 Oct 1925		Melva Johnson
129-6	7. Gladys Lucile Beckstead	20 Apr 1919		William Sewell

An interesting item appeared in the Cass County Democrat, Harrisonville, Missouri, newspaper, dated 14 Jan 1943, headed "Five Beckstead Brothers are serving their Country."

Their pictures were in the paper with these comments:

"These five men, all of Cass County, are sons of Mrs. Gertrude Beckstead, living east of Peculiar, Missouri. She is in the center of the picture.

"The ages of the brothers range from 33 down to 20 years. Their father, Guy Frank Beckstead, died 26 July 1941. The family has lived in this community during the past 11 years, and before that lived in the East Lynne community.

"Henry, at the left is a veteran in point of service, and is now a chief petty officer. His service has been continuous and he expects to remain in the Navy until he is retired.

"George is a yeoman first class. He will soon have been in the service ten years. Next to Henry, in No. 3 position, is the mother of the Beckstead boys. Certainly she is proud of her sons. With his mother is Lawrence and a member of the United States Army—a master sergeant. He is now attending a school for officers at Fort Monmouth, New Jersey. In the 5th position is Leonard a member of the United States Army since 1942. He trained at Camp Roberts in California. He is now overseas. Ernest is at the right, and has been in the United States Navy since 1942. He has made several trips "Across", and is now at sea.

"There is another brother at home—Charles—now age 17. He hopes to be in some branch of the service soon, but is undecided which one.

"A salute to the Beckstead brothers. May they all return from war unscratched."

Mrs. Gertrude Beckstead can well be proud of her fine loyal sons — she has been most helpful in furnishing information for this book. The five sons all returned home safely.

108-5. WILLIAM BECKSTEAD, b. abt. 1886, d. 15 Mar 1944. Md. FLORENCE JOHNSON/JENSON.

		b	*d*	*md*
130-6	1. Roy Beckstead			
131-6	2. Carl Beckstead			
132-6	3. Ada Beckstead		29 Dec	1951/57

112-5. ABRAHAM MAURICE BECKSTEAD, b. —- 1874, d. —- 1954, Canada. Md. CATHARINE DE PEW, Canada.

		b	*d*	*md*
133-6	1. Agnes Kathleen Beckstead			Dr. R. E. Betchel
134-6	2. Mae Beckstead			
135-6	3. William Beckstead			
136-6	4. Abraham Beckstead			
137-6	5. Donald Keith Beckstead	1906		
138-6	6. Charles Laurier Beckstead			

113-5. HERMAN BECKSTEAD, b. 1853, Canada, d. 1923, Canada. Md. MARY HAMILTON, Canada.

		b	*d*	*md*
139-6	1. Luella Beckstead			
140-6	2. Eva Beckstead			

114-5. ALBERT F. BECKSTEAD, b. 1857, Canada, d. 1939, Canada. Md. MARTHA CASSELMAN.

		b	*d*	*md*
141-6	1. Mahlon F. Beckstead		1886	
142-6	2. Peter William Grant Beckstead			
143-6	3. Elizabeth Bell (Eula) Beckstead			

115-5. GEORGE A. BECKSTEAD, b. 1867. Md. EVETTA CASSELMAN.

		b	*d*	*md*
144-6	1. Orval Beckstead			
145-6	2. Ernest Beckstead			

118-5. WILLIAM I. BECKSTEAD, b. abt. 1842. Md. —-.

		b	*d*	*md*
146-6	1. Roy Beckstead			
147-6	2. Harvey Beckstead			
148-6	3. Omer Beckstead			

119-5. ABRAHAM BECKSTEAD, Md. —-.

		b	*d*	*md*
149-6	1. George Beckstead			
150-6	2. Lillian Beckstead			

123-5. JAMES BECKSTEAD, Md. —-.

		b	*d*	*md*
151-6	1. Ober Beckstead		1890	
152-6	2. Percy Beckstead		1892	1925
153-6	3. Ella Beckstead			
154-6	4. Pearl Beckstead			

130-5. ROBERT HIRAM BECKSTEAD, b. 1853, d. 1939, Canada. Md. AGNES BUCHANAN.

		b	*d*	*md*
155-6	1. Alma Beckstead			
156-6	2. Clarence Edison Beckstead	1884		
157-6	3. Harry James Beckstead	1893		
158-6	4. Margaret Beckstead			

132-5. WILLIAM WALLACE BECKSTEAD, b. 22 Feb 1858, Glen Becker, Ont., Canada, d. 1932, Cornwall, Ont., Canada. Md. EDITH AUGUSTA CASSELMAN, dau of Ira W. Casselman and Eliza Beckstead, b. 29 Mar 1859, Williamsburg, Canada, d. 1939, Morrisburg, Canada.

		b	*d*	*md*
159-6	1. Ella Rose Beckstead	13 Feb 1885		Herbert Reddick
160-6	2. Lillie May Beckstead	22 Feb 1887	3 Mar 1955	Archie Holland
161-6	3. Oliver Mowat Beckstead	26 May 1889	1936	
162-6	4. Alice Elizabeth Beckstead	21 Jan 1891		
163-6	5. William Charles McAmmond Beckstead	30 Oct 1894		

136-5. JAMES AUSTIN BECKSTEAD, b. 1867, d. 1957, Canada. Md. GRACE LOUCKS. He was an Elder and Trustee of Wesley United Church of Montreal, Canada; retired Conductor East Passenger Service, Toronto-Montreal, C. N. Ry.

		b	*d*	*md*
164-6	1. Lera Beckstead			
165-6	2. Marion Beckstead			
166-6	3. Russell Beckstead	1905	1917	
167-6	4. Sarah Beckstead			
168-6	5. Herbert Loucks Beckstead			

137-5. ALFRED BECKSTEAD, b. 1869, Canada. Md. IDA WEAGER.

		b	*d*	*md*
169-6	1. Eleanor Beckstead			

139-5. ALVIN PERRY BECKSTEAD, b. 1874, Canada, d. 1942, Canada. Md. JOSEPHINE CASSELMAN.

		b	*d*	*md*
170-6	1. Emma Gertrude Isabel Beckstead			Ellis W. Jones d. 25 Jan 1963
171-6	2. William Garfield Beckstead	1904		

140-5. PETER MILO BECKSTEAD, b. 1866, Canada; d. 1945. Md. ELIZA AULT.

		b	d	md
172-6	1. Ethel Beckstead			
173-6	2. Viola Beckstead			

144-5. RALPH ALLEN BECKSTEAD, b. 1874, Canada. Md. MARY FORESTER.

		b	d	md
174-6	1. Kenneth Beckstead			
175-6	2. Donald Beckstead			
176-6	3. Clinton Beckstead			
177-6	4. Jean Beckstead			

146-5 JOHN BECKSTEAD, b. abt 1878, Canada. Md. MARY ELLEN MYERS.

		b	d	md
178-6	1. Fred Beckstead			
179-6	2. Ronald Beckstead			
180-6	3. Mrs. Bert Shaver			
181-6	4. Mrs. Jacob Tupper			
182-6	5. Edward Beckstead			

148-5. IRA ALZON BECKSTEAD, b. 1867; d. 1915, Canada. Md. HELENA VICTORIA MONTGOMERY.

		b	d	md
183-6	1. *Edward Sloan Beckstead			
184-6	2. *Robert Ira Beckstead			
185-6	3. *Walter Frederick Beckstead			
186-6	4. *Russell George Beckstead			
187-6	5. Irene Beatrice Beckstead			
188-6	6. Myrtle Helena Beckstead			
189-6	7. Ruth Esther Beckstead			

*Above four brothers are on C.P.R. Staff as Supervisors and Engineers.

155-5. FLORENCE RHODA BECKSTEAD, b. ---, Williamsburg, Dundas, Canada. Md. HOSEA NASH, Canada.

		b	d	md
189a-6	1. Dayton Nash			
189b-6	2. Ruth Nash			

162-5. IRA WALTER BECKSTEAD, b. — 1865, Canada, d. — 1946, Canada. Md. EFFIE REDDICK. In about 1900 Ira Walter visited Schoharie County, New York, and saw the old homestead of his great-grandfather, John L. Beckstead (6-2). For many years Ira was a professional photographer in Iroquois, Ont., Canada.

		b	d	md
190-6	1. Mary Christie Beckstead			
191-6	2. Irene Beckstead			

194-5. CATHERINE ALZINA ROBSON, b. 19 July 1864, Waddington, N. Y., d. 14 Mar 1945, Cornwall, Ont., Canada. Md. ROBERT JOHN HENRY.

		b	*d*	*md*
192-6	1. Simon Henry	1874	1939	Clair Marshall
193-6	2. John Henry	1883	1946	Mary Willet
194-6	3. Bertha Henry	1886	1947	Levi Prunner
195-6	4. Etta Henry	1888		William Miles d. 14 July 1962
196-6	5. James Henry	1891	1941	Annie Evans
197-6	6. Harry Henry	1893	1918	World War I
198-6	7. Olive Henry	1896		Richard Williams
199-6	8. Ellison Henry	1898		Thelma Clark
200-6	9. Mary Henry	1902		Walter Masterman
201-6	10. Frank Henry	1905		Nora MacRae

196-5. WILLIAM SIMSER ROBSON, b. 23 Feb 1869, Waddington, Wayne, New York, d. 16 Nov 1918, Prince Albert, Sask, Canada. Md. AGNES ELIZABETH WILSON, Brockville, Ontario, Canada, dau of Samuel Wilson and ---, b. 21 Feb 1865, London, Ontario, Canada, d. 8 May 1908, Brockville, Ontario, Canada.

		b	*d*	*md*
202-6	1. Willis Wilson Robson	6 July 1899	June 1912	
203-6	2. James Clarence Robson	12 Jan 1901		
204-6	3. Marion Wilhelmina Robson	31 Oct 1902		
205-6	4. Agnes Edith Robson	30 June 1904	Nov 1918	
206-6	5. Evelyn Jean Robson	1 Sept 1907	Nov 1951	Wm. H. Wood

198-5. JOHN ALEXANDER EGBERT, b. 28 Mar 1842, Nauvoo, Hancock, Illinois, d. 2 Oct 1915, West Jordan, SL, Utah. Md. (1) EMMA GRIMMETT, 22 Mar 1860, West Jordan, SL, Utah, dau of John Grimmett and Sarah Pettie, b. 12 July 1842, England, d. 29 June 1881, West Jordan, SL, Utah. Md. (2) ARAMINTA ELIZABETH BATEMAN, 8 Mar 1882, Salt Lake City, SL, Utah, dau of Samuel Bateman and Marinda Allen, b. 4 Dec 1862, West Jordan, SL, Utah, d. 27 Aug 1938, Salt Lake City, SL, Utah.

		b	*d*	*md*
1st wife:				
207-6	1. Sarah Zarelda Egbert	5 Apr 1861	1 Oct 1949	1-John Harris 2-Edward F. Horton 3-Joseph Hammer
208-6	2. John Alma Egbert	16 May 1863	25 Nov 1864	
209-6	3. Samuel Alexander Egbert	2 Jan 1865	13 Jan 1927	

210-6	4. Emma Mariah Egbert	27 Sept 1866	June 1940	William W. Barnes
211-6	5. Martha Ann Egbert	17 Mar 1869	12 Sept 1940	John A. Aylett
212-6	6. Anna Geneva Egbert	2 Sept 1871	28 May 1929	Francis M. Young
213-6	7. Rosina Egbert	17 Feb 1874	17 Feb 1877	
214-6	8. Adelbert LeRoy Egbert	22 Oct 1876	2 Apr 1951	Verna Pack
215-6	9. Louis Edgar Egbert	30 Apr 1879	18 June 1879	
216-6	10. Etna Lulu Egbert	11 Jan 1880	21 Dec 1894	
2nd wife:				
217-6	1. Laura Marinda Egbert	5 Jan 1883	22 July 1883	
218-6	2. John Alonzo Egbert	16 Oct 1884	5 Apr 1951	1-Nellie May Beckstead 2-Nessie Whitecker 3-Grace Cundick
219-6	3. Cora Egbert	2 Jan 1886	2 Jan 1886	
220-6	4. Ethel Laurelda Egbert	9 Feb 1888		
221-6	5. Marinda Lasette Egbert	1 Mar 1890	4 Mar 1908	
222-6	6. Eliza Janette Egbert	23 Dec 1891	24 Jan 1908	
223-6	7. Wilford Earl Egbert	8 Nov 1893		Olivia M. Gardner
224-6	8. Verda Irene Egbert	12 Dec 1895		Dudley R. Powell
225-6	9. Margaret Arminta Egbert	5 Jan 1898	5 Oct 1917	
226-6	10. Alma Mark Egbert	26 Dec 1899		
227-6	11. Arvilla Egbert	15 Jan 1902		1-Wm. McEwan 2-Robert Meyers
228-6	12. Harold Allen Egbert	17 Apr 1904	4 Oct 1932	Adeline Riggs
229-6	13. Ross Duane Egbert	24 Oct 1906		
230-6	14. Ida Lothielf Egbert	23 Nov 1910		John P. Krogh

199-5. MARTHA ANN EGBERT, b. 1 Mar 1844, Nauvoo, Hancock, Illinois, d. 4 Dec 1916, Heman, Idaho, Md. ISAAC JOHN WARDLE, 17 Apr 1859, West Jordan, SL, Utah, son of ---- Wardle and Mary Kinston, b. —-, d ----.

		b	*d*	*md*
231-6	1. Isaac John Wardle, Jr.	31 Oct 1861	Feb 1936	
232-6	2. Samuel Smith Wardle	4 Feb 1864	26 Mar 1864	
233-6	3. Corilla Marie Wardle	15 Oct 1865	25 June 1895	
234-6	4. Araminta Wardle	25 Apr 1868	9 June 1940	
235-6	5. Joseph Smith Wardle	13 Sept 1870	Dec 1946	
236-6	6. Hyrum Smith Wardle	26 May 1873	26 July 1873	
237-6	7. Silas DeRoy Wardle	15 July 1875		
238-6	8. Junius F. Wardle	9 June 1879		
239-6	9. Etna May Wardle (twin)	15 May 1882		
240-6	10. Edgar Ray Wardle (twin)	15 May 1882		

201-5. SUSAN EGBERT, b. 14 Feb 1848, Council Bluffs, Pottawattamie, Iowa, d. 14 Dec 1938, Conda, Caribou, Idaho. Md. (1) ELIJAH WHEAT VAN ETTEN, 4 June 1864, b. —-, d. 1876. Md. (2) DANIEL SMITH JERMAN, 27 Dec 1877, Salt

Lake City, SL, Utah, b. 13 July 1844, New York, d. 17 Jan 1910, Grace, Caribou, Idaho.

		b	*d*	*md*
1st husband:				
241-6	1. Susanna Maria Van Etten	27 Sept 1865	16 Jan 1962	
242-6	2. Catherine Van Etten	2 Apr 1868	11 Oct 1869	
243-6	3. Harriet A. Van Etten	18 Feb 1870		
244-6	4. Samuel Etan Van Etten	21 Feb 1872	16 Feb 1876	
245-6	5. Martha Ann Van Etten	25 Jan 1874		
2nd husband:				
246-6	1. Rachel Emma Jerman	26 Dec 1878		
247-6	2. Joseph A. Jerman	12 Nov 1881	14 July 1882	
248-6	3. Hyrum Albert Jerman	11 Sept 1883	Aug 1928	
249-6	4. James E. Jerman	13 Oct 1885	29 Apr 1923	
250-6	5. Geraldine Jerman (twin)	15 Mar 1888	26 July 1922	
251-6	6. Geraldus Jerman (twin)	15 Mar 1888	2 Aug 1888	
252-6	7. David B. Jerman	25 Mar 1891	24 May 1891	

Susan Egbert, dau of Margaret Mariah Beckstead and Samuel Egbert, was born at Council Bluffs, Iowa, 14 Feb 1848, the fifth child of a family of fourteen. Her parents crossed the plains with oxen, and after arriving in Salt Lake Valley, settled in West Jordan, Utah, near the Jordan River.

Susan's niece, Cora Bateman Garner, submitted the following:

"As Susan grew to womanhood, she too, suffered the hardships of pioneer life, herding sheep and cows near White's Fort, barefoot. How well she remembered being four or five miles from home when a snow storm came up, and she had to walk home in the snow, barefoot. Homespun clothing was worn by the entire family, Susan, doing her part in the spinning and weaving.

"At one time some Indians came to her father's home, when the parents were away. The children locked the doors and ran upstairs. The Indians pounded on the doors, jabbered and motioned—finally went away. It was a common thing for the Indians to help themselves to her father's crops, but they did not harm the family.

"In 1864 she married Elijah W. Van Etten, and she became the mother of five children. After Van Etten left his family, Susan worked in the fields or wherever she could find work to support her family.

"In 1877 she married Daniel S. Jerman, who had worked for her father, and to this union were born seven children. Soon after they moved to Gentile Valley, near Grace, Idaho, where a new project was being developed. Here they suffered the hardships of a pioneer — the loneliness, homesickness, and hauled their water 3

miles. Susan spent the winter months here from September to May, saw no woman except her young daughter; snow covered the house closing windows and doors until many feet of snowwhad to be cleared from the door before they could be free to go outside.

"I recall one instance told by Aunt Susan — death visited the home taking a wee baby with it. It was buried just south of the house. How little did they realize at the time this might prove a blessing in disguise — for later one day Daniel and Susan with their family went to visit some neighbors by the name of Steadman, who lived a mile away. It was extremely cold when they began their return trip, the night terribly dark. After wandering around for some time they decided they were lost. Daniel told his family to stay where they were, he'd try to find some clue as to their location. He found the baby's grave south of the house, and saved the family from being frozen to death.

"During this time Susan's eyes began to bother her, a cataract forming on the right eye causing much pain and sickness — later the left eye was affected — now years of this to endure in connection with other hardships. Her husband died in 1908 very suddenly. Shortly thereafter while visiting in Salt Lake City, she was persuaded to have her eyes operated on. The operation was unsuccessful, and Susan was blind for over 30 years of her life.

"I have often heard Aunt Susan review the years of her life, and of the hardships and suffering, yet she would say, "The Lord giveth and the Lord Taketh away, blessed be the name of the Lord."

"I visited her in 1923 in Conda, Idaho, with her daughter Susanna Maria Joseph; some say she is blind, yet I take issue with those as her nimble fingers testify. Who are they with eyes that see can boast of such work as she can in the past 16 years? During the World War she knitted ten sweaters for the soldiers, besides 20 pairs of sox, and stocking for the Belgians, besides 15 pair for the Primary children. Up until August 1931 she has pieced 53 sets of quilt blocks and hemmed so many dish towels that eight hundred would not include them all, as the one year that she counted them, she had hemmed two hundred.

"I would that the world might know this noble woman, knowing her is but to make one better, more satisfied with life and with a firmer faith in God. I am deeply grateful to be from the same family stock as she.

"Aunt Susan passed away at Conda, Idaho, 14 Dec 1938, at the home of her daughter Susanna Maria Van Etten Joseph."

202-5. CATHERINE MARIAH EGBERT, b. 27 Sept 1850, West Jordan, SL, Utah, d. 29 Nov 1930, South Jordan, SL, Utah. Md. HENRY BYRAM BECKSTEAD, 1 Mar 1869, Salt Lake City, SL, Utah, son of Henry Beckstead and Lucene Bird Bybee, b. 28 June 1850, Davis, Utah, d. 17 Mar 1930, South Jordan, SL, Utah. (Children listed under 228-5.)

203-5. SAMUEL WESLEY EGBERT, b. 26 Aug 1852, West Jordan, SL, Utah, d. 30 Apr 1919. Md. ANN EMMERETTE GARDNER, 20 Jan 1873, Salt Lake City, SL, Utah.

		b	*d*	*md*
253-6	1. Jane Geneva Egbert	12 Oct 1873		
254-6	2. Inez Elnora Egbert	12 Apr 1876		
255-6	3. Margaret Estella Egbert	26 Sept 1878		
256-6	4. Samuel Roy Egbert	1 Mar 1881		
257-6	5. Annie Laura Egbert	4 Apr 1883	27 May 1883	
258-6	6. Reuben Gardner Egbert	17 Mar 1884		
259-6	7. Maud Elvira Egbert	13 Sept 1886		
260-6	8. Archibald Duncan Egbert	12 Mar 1889		
261-6	9. Ivan Raleigh Egbert	25 Sept 1891		
262-6	10. David Melvin Egbert	23 May 1894	30 Nov 1954	
263-6	11. Logan DeMar Egbert	5 Jan 1897		
264-6	12. VaLois Egbert	18 Oct 1899		

204-5. HARRIET EGBERT, b. 18 Sept 1854, West Jordan, SL, Utah, d. 7 Sept 1938, Burley, Cassia, Idaho. Md. SAMUEL BATEMAN, 27 Feb 1871, Salt Lake City, SL, Utah, son of Thomas Bateman and Mary Street, b. 1 July 1832, Manchester, Lancastshire, England, d. 23 Jan 1911, West Jordan, SL, Utah. He Md. (1) Marinda Allen.

		b	*d*	*md*
265-6	1. Orella Maria Bateman	16 Feb 1875	9 Nov 1955	
266-6	2. Margaret Eliza Bateman	1 Mar 1877	11 June 1904	
267-6	3. Samuel Wallace Bateman	27 Nov 1878	25 Jan 1958	
268-6	4. Harriet Elnora Bateman	9 Nov 1880	13 Mar 1883	
269-6	5. George Albert Bateman	28 May 1883		
270-6	6. Bertha Elnora Bateman	23 Sept 1886	9 July 1908	nmd
271-6	7. Avera Maud Bateman	14 Dec 1888	13 Jan 1889	
272-6	8. Cora May Bateman	23 Feb 1891		

Harriet Egbert, dau of Margaret Mariah Beckstead and Samuel Egbert, was born in West Jordan, Utah, 18 Sept 1854 the eighth child of a family of fourteen children. . Here she spent her early life, as the life of a pioneer, herding cows and sheep in all kinds of weather, mostly bare-foot, and often having to walk home through snow and sleet.

Her daughter, Cora Bateman Garner, furnished following information about her mother:

"Girls at that time had to take their place with the men in the fields and so Harriet helped her father to raise sugar cane, run the press of the molasses mill, and help with the skimming and stirring of the molasses, not only for the family, but for the community as grandfather Egbert had the only molasses mill, in the community, and was kept very busy as most of the fruit was preserved with either molasses or honey at that time.

"In spite of this hard pioneer life, the social part was not neglected. Often the girls would take their "wheels" to the neighbors and spin yarn. Harriet did her three skeins a day with the rest. Then too there were the 'rag bees,' (I can remember going with my mother to the Relief Society Hall in the Old Rock Church, and staying for what to me were hours while the women sewed balls, and balls of rags to be made up into carpets by Aunt Ruth Wright), sewing, quilting bees, weaving and doing other things, all these things formed not only for work but also for amusement. I am told that Harriet's feet moved as rapidly and gracefully as the rest, even though the dance did go on until sun-up or until the storm was over and it was safe to go home.

"The first school she attended was in a log house standing near the old Rock Church. Rude benches were used for seats and grades were by readers, not by classes.

"All her life Harriet struggled bravely to rear her eight children and direct them in the way in which she wanted them to go. It was nothing for her to walk two miles, do a washing or whitewash a room, or clean house, and then receive fifty cents or seventy-five cents, and then walk back home.

"She was married to Samuel Bateman 27 Feb 1871, and most of their years together were spent on the farm. Harriet spent over 65 years of active service in the Relief Society — over 10 years in the Ward Presidency of Second and Third Wards of Burley, Idaho. She seemed to be blessed with a peaceful and abiding faith that she somehow seemed to impart to those she prayed for, giving them courage and faith to go on. She passed away, as she had lived, quietly, uncomplaining and faithful to her belief in God, and the goodness of her children, on 7 Sept 1938.

205-5. AMANDA JANE EGBERT, b. 5 Jan 1857, West Jordan, SL, Utah, d. 17 Oct 1912, South Jordan, SL, Utah. Md. HENRY BYRAM BECKSTEAD, 14 Mar 1878, Salt Lake City, SL Utah, son of Henry Beckstead and Lucene Bird Bybee, b. 28 June 1850, Davis, Utah, d. 17 Mar 1930, South Jordan, SL, Utah. (See 228-5.)

206-5. JOSEPH SMITH EGBERT, b. 10 Jan 1859, West Jordan, SL, Utah, d. 8 Apr 1922. Md. (1) SARAH MC GHIE PIERCE. Md. (2) SUSAN BLATT.

		b	*d*	*md*
1st wife:				
273-6	1. Joseph Smith Egbert, Jr.	27 May 1885	26 Sept 1896	
274-6	2. Mabel Pearl Egbert	15 May 1892	14 Oct 1901	
275-6	3. Ruel Wayne Egbert	2 Mar 1895	15 Oct 1901	
276-6	4. Harvey Arnold Egbert	17 Nov 1898		Hazel Jane Baron
277-6	5. Mary Leone Egbert	21 June 1902		Conrad Fryer
2nd wife:				
278-6	1. Annie Elnora Egbert	23 May 1913		Clinton U. Bronson
279-6	2. Ina Elvira Egbert	30 July 1914		Raymond Stroker
280-6	3. Clifford Joseph Egbert	16 Aug 1915		1-Thelma Fehman 2-Eunice Healy
281-6	4. Vernon Charles Egbert	9 Sept 1916		Mildred Coxey
282-6	5. Maurine Catherine Egbert	28 Dec 1917		Moyle Hunsaker
283-6	6. Juanita Winifred Egbert	8 June 1921		Lamont Miller

207-5. HYRUM SMITH EGBERT, b. 30 Dec 1860, West Jordan, SL, Utah, d. 11 May 1941. Md. (1) ANNIE REBECCA MC GHIE, 25 Sept 1890, Logan, Cache, Utah, dau of James McGhie and Isabella Lindsay, b. 22 Aug 1861, near Devil's Gate, Sweetwater, Wyoming, d. 27 Aug 1927, Salt Lake City, SL, Utah. Md. (2) DORA EDGINGTON (widow), 28 Nov 1928, Rexburg, Madison, Idaho.

		b	*d*	*md*
284-6	1. Hyrum Edzell Egbert	14 Sept 1891		
285-6	2. Robert Anderson Egbert	26 Apr 1894		
286-6	3. Isabella Lindsay Egbert	10 Feb 1896		Lawrence P. Hatch
287-6	4. James Lindsay Egbert	12 Oct 1899	14 Sept 1919	
288-6	5. Samuel McGhie Egbert	13 July 1901		nmd
289-6	6. Alta May Egbert	3 May 1904		
290-6	7. Richard Alexander Egbert	23 Aug 1906		

Robert Anderson Egbert wrote: "My father Hyrum Smith Egbert, the eleventh child of Margaret Mariah Beckstead and Samuel Egbert, was born 30 Dec 1860, and died 11 May 1941. He married Annie McGhie and after living in Utah for eleven years, moved to Teton Valley in Idaho. We lived in a log house with dirt shingles for several years, and went through the rigors of pioneering that Valley. Father engaged in sheep raising and ranching. He served as Bishop of Haden, later Tetonia Ward, for seven years.

208-5. MARY ELLEN EGBERT, b. 21 Feb 1863, West Jordan, SL, Utah, d. 5 Sept 1883, Md. HYRUM STEADMAN, Nov 1882, Salt Lake City, SL, Utah.

		b	*d*	*md*
291-6	1. Hyrum Beckstead Steadman	5 Sept 1883	5 Aug 1884	

210-5. DAVID ALONZO EGBERT, b. 4 Aug 1868, West Jordan, SL, Utah, d. 5 June 1935. Md. HANNAH MARIAH AYLETT.

		b	*d*	*md*
292-6	1. Wayne Egbert	8 May 1894		Edna M. Hall
293-6	2. William Murrell Egbert (twin)	22 Feb 1896		1-Bertha Johnson 2-Urilda Stevens
294-6	3. Samuel Earl Egbert (twin)	22 Feb 1896		1-Vida Hamby 2-Chloe M. Patterson
295-6	4. Heber Charles Egbert	11 Oct 1897		Ruth C. Ernstrom
296-6	5. Emma Aylette Egbert	2 Apr 1900		Stanley W. Andrews
297-6	6. Fay Delores Egbert	10 Dec 1903		
298-6	7. Frank Alonzo Egbert	9 Feb 1904		Doris C. Hulings
299-6	8. Adrain A. Egbert	11 Oct 1907	11 Oct 1907	
300-6	9. Maxine Annie Egbert	7 Aug 1909		
301-6	10. Mary Beth Egbert	19 Nov 1911		

211-5. GORDON ELI BECKSTEAD, Sr., b. 17 Oct 1857, Brigham, Box Elder, Utah, d. 10 Jan 1945, Phoenix, Maricopa, Arizona. Md. DELINA CAROLINE SMITH, dau of Samuel Smith and Caroline ---, b. 23 June 1859, Brigham, Box Elder, Utah, d. 25 July 1923, Brigham, Box Elder, Utah.

		b	*d*	*md*
302-6	1. Gordon Eli Beckstead, Jr.	25 Feb 1879	14 Aug 1957	
303-6	2. Samuel Leonidas Beckstead	28 Feb 1881		
304-6	3. Carrie Alberta Beckstead	8 Sept 1883		S. H. Douglas
305-6	4. Percy Norman Beckstead	15 July 1886	17 June 1956	
306-6	5. Logan Smith Beckstead	6 Feb 1896		

213-5. ABRAHAM BECKSTEAD, b. 8 Mar 1861, d. ---- 1950. Md. (1) MARGARET JANE FIFER; Md. (2) MYRTLE I. DOLLS.

		b	*d*	*md*
1st wife:				
307-6	1. Ray Beckstead			
308-6	2. Francis W. Poole Beckstead			

309-6 3. Perry LaSalle Beckstead
310-6 4. Olive Beckstead

219-5. ROGER ADELBERT BECKSTEAD, b. 20 Oct 1869, Brigham, Box Elder, Utah, d. 1 Jan 1940, Preston, Franklin, Idaho. Md. KATE PRISCILLA MARTIN, 15 July 1897, Logan, Cache, Utah, dau of John Martin and Kate Burton, b. 12 Jan 1873, Liberty, Bear Lake, Idaho, d. 24 Aug 1951, Preston, Franklin, Idaho.

		b	*d*	*md*
311-6	1. Adelbert Martin Beckstead	3 Aug 1898	28 Aug 1917	
312-6	2. Grace Kate Beckstead	18 Aug 1900		
313-6	3. Elmer Gordon Beckstead	29 Dec 1903		
314-6	4. Maudie Hortense Beckstead	30 Aug 1907		Ira B. Stowell
315-6	5. Harley Lorenzo Beckstead	21 Aug 1911	12 June 1912	

Roger Adelbert Beckstead was a son of Gordon Silas Beckstead and Susannah Luckham. He was born in Brigham City, Utah, and moved with his parents to Preston, Idaho, when he was 14 years of age. After he married Kate Priscilla Martin, they purchased a farm at Swan Lake, Idaho where they lived a short time, then moved to Preston where they purchased another farm, which their son Elmer is still operating. Later they bought a home in Preston where their fifth child was born, and where they lived the rest of their lives.

222-5. MARY ELIZABETH BECKSTEAD, b. 15 Aug 1875, Brigham City, Box Elder, Utah, d. 19 Nov 1935, Ogden, Weber, Utah. Md. HARRY HERBERT, Jr., 27 Sept 1894, Preston, Franklin, Idaho, son of Harry Herbert and Mary Sophia Gibbons, b. 19 Apr 1875, Evanston, Uinta, Wyoming.

		b	*d*	*md*
316-6	1. Harry LeVaun Herbert	5 June 1895		
317-6	2. Richard Dewey Herbert	19 Nov 1898		
318-6	3. Edith Drucilla Herbert	20 Dec 1900	12 Feb 1901	
319-6	4. Ralph Herbert	3 Sept 1902		
320-6	5. Merle Althea Herbert	4 Feb 1912		

223-5. EUGENE BECKSTEAD, b. 7 Dec 1878, Brigham, Box Elder, Utah. Md. IDA LUCINDA JENKINS, 12 Apr 1904, Logan, Cache, Utah, dau of Thomas Henry Jenkins and Minerva Aurillia Beckstead, b. 15 Jan 1887, South Jordan, SL, Utah, d. 25 May 1942, Preston, Franklin, Idaho.

		b	*d*	*md*
321-6	1. Ora Irene Beckstead	12 Jan 1905		
322-6	2. Florence Aurillia Beckstead	14 Mar 1906		

323-6	3. Theron Eugene Beckstead	9 Aug 1909
324-6	4. Vila Rose Beckstead	15 Dec 1914
325-6	5. Lucile Beckstead	26 Aug 1917
326-6	6. Darrel G. Beckstead	15 Mar 1923

Eugene Beckstead, son of Gordon Silas Beckstead and Susannah Luckham, was born in Brigham City, Utah. He moved with the family to Preston, Idaho, and on 12 Apr 1904 married Ida Lucinda Jenkins. They lived in Glendale, Idaho, then in Preston, and about 1906 bought a farm adjoining that of his deceased father. In 1917 he sold the farm in Preston and bought a large ranch in Treasureton, Idaho, which he operated for a number of years, although he maintained his home at 730 South State, in Preston, Idaho.

Eugene has been very active in the community affairs, and in the Church. He served as first counselor in the Bishopric, three terms as a counselor in the YMMIA, as Sunday School Superintendent, Teacher in YMMIA, and a counselor in the Presidency of the High Priests Quorum of Franklin Stake. He also served as a missionary 1928-29 in the Southern States Mission.

For many years, Eugene, and his brother Adelbert, did custom work for farmers in that area, where they owned and operated a threshing machine, powered by a steam engine. He resides in Preston, Idaho. (1963)

224-5. ROBERT BECKSTEAD, b. 18 Jan 1883, Brigham City, Box Elder, Utah, d. 5 Sept 1948, Preston, Franklin, Idaho. Md. SARAH ELLEN TIBBETTS, 27 Oct 1906, Logan, Cache, Utah, dau of John A. Tibbetts and Ellen Fullmer, b. 3 Sept 1885, Swan Lake, Bannock, Idaho, d. 12 Nov 1955, Preston, Franklin, Idaho.

		b	*d*	*md*
327-6	1. Lorna Beckstead	14 June 1907		
328-6	2. Raymond Robert Beckstead	7 Dec 1908		
329-6	3. Clifford Gordon Beckstead	25 Sept 1913		
330-6	4. Ellis DeVerl Beckstead	31 July 1917		
331-6	5. Conna Beth Beckstead	9 July 1922		

225-5. LE ROY HURBERT BECKSTEAD, b. 4 Apr 1886, Preston, Franklin, Idaho, d. 17 Oct 1960, Preston, Idaho. Md. EDNA MURDOCK, 4 Apr 1909, Malad, Cassia, Idaho, dau of John Murdock and Catherine Rowland, b. 29 Aug 1886, Logan, Cache, Utah, d. 29 Aug 1958, Preston, Idaho.

		b	d	md
332-6	1. Edna Afton Beckstead	11 Apr 1910		
333-6	2. Hazel Mala Beckstead	6 Dec 1916		
334-6	3. Terrell LeRoy Beckstead	4 Apr 1926		

227-5. WILLIAM LEON BECKSTEAD, b. 16 Apr 1890, Preston, Franklin, Idaho. Md. CORA MAUGHAN, 7 Apr 1915, Preston, Franklin, Idaho, dau of James Maughan and Cora Letitia Wilcox, b. 16 Aug 1895, Preston, Franklin, Idaho, d. 30 Apr 1949, Preston, Franklin, Idaho.

		b	d	md
335-6	1. Asa William Beckstead	2 Jan 1916		
336-6	2. Elmo Gordon Beckstead	29 June 1917		
337-6	3. Cecil Voy Beckstead	25 June 1919		
338-6	4. Cora Leil Beckstead	2 Feb 1923		
339-6	5. James Keith Beckstead	25 Dec 1928		

William Leon Beckstead, son of Gordon Silas and Susannah Luckham Beckstead, was born in Preston, Franklin, Idaho. He was less than a year old when his father contracted pneumonia, which caused his death in January 1891.

His mother, with the help of her sons, continued to manage their farm one mile south of the town of Preston.

He married Cora Maughan 7 Apr 1915 and they made their home on a farm just south of his mother's and here their family was born, four sons and one daughter.

After the death of his mother, 17 Aug 1913, her son Francis Beckstead, acquired the farm and managed it until ill health made it impossible to continue, and William L. returned to the family home and managed both farms. Francis died 22 Dec 1945, he never married.

Cora Maughan Beckstead died 30 Apr 1949, after a long illness.

William Leon has always taken an active part in the Beckstead Family Organization. At the time of World War II he was President of the Northern group of this Family Reunion. When the reunions were discontinued because of war time restrictions, it was quite a few years before the two family organizations were able to resume the reunions in Idaho and Utah, but when they did, William L. took an active part and acted as the President of the Idaho, North Utah group, after William Albert Beckstead's term. He carried on until 1960 when Sheldon Beckstead was elected. He enjoyed the association these get-togethers afforded in Utah and in Idaho, and realized the importance of keeping the younger generation interested in continuing the reunions.

He is still living on the farm originally owned by his father, and is an active member of the Preston First Ward of the L.D.S. Church.

228-5. HENRY BYRAM BECKSTEAD, b. 28 June 1850, Davis County, Utah, d. 17 Mar 1930, South Jordan, SL, Utah. Md. (1) CATHERINE MARIAH EGBERT, 1 Mar 1869, Salt Lake City, SL, Utah, dau of Samuel Egbert and Margaret Mariah Beckstead, b. 27 Sept 1850, West Jordan, SL, Utah, d. 29 Nov 1930, South Jordan, SL, Utah. (See 202-5.) Md. (2) AMANDA JANE EGBERT, 14 Mar 1878, Salt Lake City, SL, Utah, dau of Samuel Egbert and Catherine Mariah Beckstead, b 5 Jan 1857, West Jordan, SL, Utah, d. 17 Oct 1912, South Jordan, SL, Utah. (See 205-5.)

		b	*d*	*md*
1st wife:				
340-6	1. Byram Henry Beckstead	5 Apr 1870	11 Oct 1946	
341-6	2. Samuel William Beckstead	25 June 1872	1875	
342-6	3. Margaret Geneva Beckstead	2 Apr 1874	8 Dec 1956	
343-6	4. Amanuel Lafayette Beckstead	13 Mar 1876	5 Apr 1927	
344-6	5. Perry Wallace Beckstead	26 Oct 1877	4 Aug 1954	
345-6	6. Birdie Lucene Beckstead	16 Oct 1879	25 Nov 1948	
346-6	7. Luella Beckstead	5 May 1882	11 July 1932	
347-6	8. Ivy Grace Beckstead	9 May 1884	30 Apr 1895	
348-6	9. Rhoda Mariah Beckstead	8 Aug 1887		
349-6	10. Daniel Mortimer Beckstead	10 Oct 1889	23 Apr 1895	
350-6	11. Polly Beckstead	21 May 1891	24 May 1891	
351-6	12. Rosamond Beckstead	8 Dec 1893	14 June 1901	
2nd wife:				
352-6	1. Angus Q. Beckstead	30 Dec 1878	24 Sept 1952	
353-6	2. Walter Edgar Beckstead	28 Feb 1881	14 May 1947	
354-6	3. Alfred Ray Beckstead	26 Mar 1884		
355-6	4. Ernest D. Beckstead	11 July 1886	19 Feb 1888	
356-6	5. Maurice Samuel Beckstead	8 Aug 1888	27 June 1909	
357-6	6. Lulu Mariah Beckstead	29 May 1891		
358-6	7. Elmer Byram Beckstead	24 Aug 1895		

This sketch was compiled by his son, Elmer Byram Beckstead:

"Henry Byram Beckstead was born 28 June 1850, Farmington, Davis Co., Utah. He was a son of Henry Beckstead and Lucene Bird Bybee. His parents emigrated to Utah in September 1849 in Captain Allred's Company. His mother drove a team of oxen, and cows much of the way, across the plains, while his father was assigned as a hunter of wild game to supply fresh meat for members of the wagon train.

In 1852 the drought became so severe that the family moved

to Uintah, until 1855-56, then moved back and settled in Ogden, Utah. Even though a lad he saw the grasshoppers and crickets come into the fields and devour the crops. He did all he could to help destroy them by using a rag, tied on a stick by his mother. He, with other boys, would scout the fields and hills digging sego roots, wild onions, and weed roots for food. Many families had nothing to eat but roots and weeds for weeks.

In 1861 the family moved to South Jordan, Salt Lake County, "under the hill," near the Jordan River. His father became ill, and though just a youth he assumed the responsibilities of caring for the farm and providing for the family of eight. He was baptized into the LDS Church on 20 Oct 1861.

In 1865 the Indian War broke out, and at the age of 15 years he enlisted and served four years as a minute man. He was a bugler for the company. In 1868 he worked on the Union Pacific Railroad, also in Weber Canyon when the dam was constructed. He helped to make what is known as the "Beckstead Ditch," a canal 5-1/2 miles long and six feet deep.

On March 1, 1868, he married Catherine Mariah Egbert and to them were born twelve children. On March 14, 1878, he married Amanda Jane Egbert and to them were born seven children.

In 1872 he went into the sheep and cattle business for 15 years. In 1875 he helped to make the South Jordan Canal, and saw the first water turned in from the Jordan River. He was Superintendent for 12 years, and a Director for 15 years. He was a Deputy Sheriff for a long period of time in the 1870s, and was the first Postmaster in South Jordan 1872-82. He filled a Mission to the Southern States Mission 1882-1883; was Superintendent of the Sunday School for 15 years; Senior President of the 95th Quorum of Seventy for 25 years, then ordained as High Priest.

Henry Byram saw the first burial in South Jordan cemetery in 1863, and was sexton until his death in 1930. For many years he was Undertaker, Minister, and all that goes with burying of the dead.

He was a true friend to the widow, poor and needy. There was no night too dark nor road too rough for him to leave his warm bed to go and give assistance to those in need. He did much temple work, and record gathering. He died at South Jordan, Utah 17 Mar 1930.

229-5. WILLIAM ALEXANDER BECKSTEAD, b. 1 Sept 1852, Ogden, Weber, Utah, d. 7 Nov 1916, Granite, SL, Utah. Md.

ARAMINTA ELIZABETH BECKSTEAD, 9 Dec 1872, Salt Lake City, SL, Utah, dau of Samuel Alexander Beckstead and Araminta Churbery Allen, b. 8 June 1857, West Jordan, SL, Utah, d. 17 May 1914, Granite, SL, Utah. (See 310-5.)

		b	*d*	*md*
359-6	1. Elzina Jenet Beckstead	5 Mar 1874	15 Dec 1876	
360-6	2. Samuel Alexander Beckstead	21 Aug 1875	5 Oct 1875	
361-6	3. Laura Lucene Beckstead	27 July 1876	27 Feb 1876	
362-6	4. William Edward Beckstead	24 Sept 1878	29 Sept 1896	
363-6	5. Derias Melvin Beckstead	29 May 1880	13 Jan 1882	
364-6	6. Lorenna Gertrude Beckstead	2 July 1882		
365-6	7. Lila Pearl Beckstead	2 July 1884	17 Sept 1885	
366-6	8. Araminta Rosella Beckstead	5 Feb 1887	16 July 1887	
367-6	9. Henry Marvin Beckstead	4 May 1888	6 Oct 1931	
368-6	10. Chester Martin Beckstead	10 Mar 1890	28 Sept 1890	
369-6	11. Bertha Merinda Beckstead	4 June 1892	22 Aug 1895	

230-5. GORDON SILAS BECKSTEAD, b. 13 July 1854, Uintah, Weber, Utah, d. 22 Dec 1930, South Jordan, SL, Utah. Md. ELZINA JANETTE BECKSTEAD, 30 Nov 1874, Salt Lake City, SL, Utah, dau of Samuel Alexander Beckstead and Araminta Churbery Allen, b. 7 Mar 1860, South Jordan, SL, Utah, d. 26 Nov 1930, South Jordan, SL, Utah. (See 312-5.)

		b	*d*	*md*
370-6	1. Silas Adelbert Beckstead	28 May 1876	24 Nov 1879	
371-6	2. Alfred Eugene Beckstead	25 Oct 1878	12 Sept 1879	
372-6	3. Etta Fanella Beckstead	20 Jan 1880		
373-6	4. Gordon Orlando Beckstead	7 Aug 1881	19 Nov 1942	
374-6	5. Henry Austin Beckstead	16 June 1883		
375-6	6. Eliza Orabell Beckstead	10 Jan 1886		
376-6	7. Araminta Lucene Beckstead	4 Aug 1888	19 Jan 1952	
377-6	8. Clarence Monroe Beckstead	11 Apr 1890		
378-6	9. Lee Allen Beckstead	5 Aug 1897		

Gordon Silas Beckstead was intensely interested in genealogy. During his life time he kept a "Family Record and Journal," which contained records of his own family, and information and brief history sketches of his cousins and others of the Beckstead line. This record has proven to be most valuable, while assembling data for this Beckstead book, and without this information, many items of interest would have been lost to all future generations.

It is quite interesting to note, from information found in his journal, that he and his brother Henry Byram Beckstead made

plans in 1927, and presented the matter at the family reunion, asking all families to send in their family records for publication, in some form, of a bound volume. No information or sheets were received.

The following is only a brief portion of items in his biographical journal:

"I, Gordon Silas Beckstead was blessed of goodly parents, Henry and Lucene Bird Bybee Beckstead, who had proven themselves to be true pioneers. I was born at the mouth of Weber Canyon, at Uintah, in Weber County, Utah, 13 July 1854. My parents moved to Ogden in the 1850s and lived there, and also on Birch Creek. After Johnston's Army had passed through Salt Lake County, and camped in Cedar Valley, the people who had moved out for fear of the Army, all moved back to their homes. At that time, in 1858, we moved to what was then West Jordan. It covered the area of land from the point of the Mountain on the south, to Taylorsville on the north. Later the area was divided into small communities, and we were in South Jordan.

"During our early pioneer life we had to pass through many trials and hardships in an attempt to make a living and secure food, and to get water on the parched land. There were but a few houses along the Jordan River bottom at that time, and most of the families lived in dug-outs — some of the families were — Isaac J. Wardle, Thomas Wesley Beckstead, Alexander and Henry Beckstead, James Wood, Thomas Alsop, James Oliver, George N. Soffe, and a few others moved in and out. We worked hard with our teams, and with pick and shovel, and finally completed the Beckstead Ditch. We were then able to get the water out of the River and on to some of our land for watering the crops.

"I helped dig the Beckstead Ditch — and worked on the Utah and Salt Lake Canal before I was married in 1874. Later I served as a director on the Canal Board — was chosen President of the 16th Quorum of Elders, which at that time comprised South Jordan, Riverton and Herriman, all being in the original Salt Lake Stake at that time. In 1883 I was elected Constable and served the people for about 18 years — later in life I served as Justice of the Peace for many years. I was selected as one of the School Trustees and served for 17 years. Also during that time I was a Ward Teacher and worked with Gordon S. Bills until he moved to Riverton. In all I have served more than 35 years as a Ward Teacher — also as secretary and treasurer of the 95th quorum of Seventies, and later as one of the seven presidents — also was Superintendent of the Sunday School, and during my life have tried to help others in need, and to work for the interest and advance-

ment of our community. I was chairman of the amusement committee in 1909 and held our first Ward fair, at which we raised $1100.00 for the Ward. This seemed a very large amount of money for the Ward at that period of time.

"I have had many interesting experiences during my life in which I feel the Lord spared my life— one instance — when I was a young boy it was my duty to herd the cows up on the bench where the feed was good. I also rode a horse and sometimes the cows would scatter, but I would keep them fairly close together, because at that time the Indians were roaming the area, and could not be trusted — many of the tribes were on the war path. I remember one day when I was out with the cows, I was sitting about where our water tank now stands — my cows were all close by, and I had a horse and she was feeding about 75 yards from me. I was very contented, but as I raised my head there came a big Indian between me and my horse — he was on a horse, so I knew it was no use for me to try to get to my horse and get away — so I was prompted to sit still and to look him squarely in the face — he came to about 50 yards from me, and stopped and looked at me, and I looked at him — he raised his gun and pointed it directly at me, but I was prompted, and never moved. He put his gun down and I just sat there; then he raised the gun again and aimed at me, but I never moved — as he put his gun down again, and looked around I saw six or eight more Indians coming towards him, and of course they could see me — they held a consultation, it seemed they were trying to decide what to do with me — they all looked at me several times, but finally got on their horses and rode away. I have always felt that if I had shown any cowardice and got up and tried to run, they would have killed me.

"In 1900 I was called by the Presidency of the Church to go with the Brigham Young University exploring expedition to South America — I was chosen to be in charge of the horses and pack outfit. This entailed a great responsibility because none of the boys had previous experience in this work. We left the BYU in April, 1900, and traveled to the Mexican border, enduring many hardships because of the heavy rains and poor roads. It was necessary for me to return home because of my wife's serious sickness in August — and after her recovery I wanted to again join the expedition, but President Joseph F. Smith advised me that because of the conditions in Mexico at the time, the Church had decided to disband the group, and all had been honorably released."

During his life he worked on the farm and was also engaged in the sheep business — hauled ore from the mines — and worked wherever he could in order to make a few dollars — he has often

told of working with the team on some project for 2 or 3 months, maybe getting $10 or $15, and sometimes not getting a cent.

He was always thoughtful and considerate of others and those in need — was good natured, but firm in his convictions of what he thought was right. He was most considerate of his children, and especially of his good wife, Elzina, who was sick for many years before her death, and needed his personal attention daily. She passed away the night before Thanksgiving 1930. Just before Christmas, after he had been taking gifts to various homes of children and widows, he returned to his home, where he died suddenly 22 Dec 1930. This family was loved and respected by all.

231-5. BETSY LUSEEN BECKSTEAD, b. 6 Apr 1856, Ogden, Weber, Utah, d. 30 Nov 1933, Grace, Caribou, Idaho. Md. (1) JOHN CHARLES EGBERT, 1872, son of Robert Conden Egbert and Seviah Cunningham, b. 20 Apr 1851, Parowan, Iron, Utah, d. 2 Nov ----. Md. (2) JOHN THOMPSON, 4 Aug 1891, son of John Thompson and Mary ----, b. 23 Mar 1858, Pleasant Grove, Utah, Utah, d. 3 July 1914, Grace, Caribou, Idaho.

		b	*d*	*md*
1st husband:				
379-6	1. Luceen Jane Egbert	28 Sept 1873	dec	
380-6	2. John H. Egbert	15 Apr 1876	dec	
381-6	3. Robert W. Egbert	23 Apr 1878	7 June 1878	
382-6	4. Artemisia E. Egbert	30 Sept 1879	dec	
383-6	5. Seviah Elzina Egbert	19 Dec 1881	29 Mar 1912	
384-6	6. Charles Ernest Egbert	15 Oct 1883	18 Feb 1942	
385-6	7. Alice D. Egbert	5 May 1885	4 May 1937	
386-6	8. Harriet May Egbert	26 July 1888	13 Apr 1935	
2nd husband:				
387-6	1. Clyde Melvin Thompson	3 May 1892		
388-6	2. Daniel Wallace Thompson	12 Feb 1894	dec	
389-6	3. Mary Elizabeth Thompson	14 May 1896	21 Apr 1900	
390-6	4. Gordan Alfonso Thompson	24 Jan 1899	16 Apr 1900	

232-5. DELILAH JANE BECKSTEAD, b. 22 Apr 1858, West Jordan, SL, Utah, d. 2 Jan 1889/90, South Jordan, SL, Utah. Md. BRIGHAM YOUNG SELLERS, 8 Dec 1873, son of William Sellers and Elizabeth Fisher, b. 16 Feb 1853, Bartin's Hill, Scotland.

		b	*d*	*md*
391-6	1. Henry Brigham Sellers	22 Nov 1875	Jan 1959	Maude Garside
392-6	2. Effie Lucene Sellers	2 June 1878		Wm. B. Holt
393-6	3. Clara Martha Sellers	4 Sept 1880	18 Dec 1958	
394-6	4. Minunette Sellers	12 May 1882		Fred Williams

395-6	5. Emily Delilah Sellers	17 Feb 1884		Harry Pickering
396-6	6. Byrum Beckstead Sellers	6 Apr 1887	15 Aug 1961	Goldie Fuller
397-6	7. Mary Ann Janet Sellers	27 Dec 1889		

233-5. EMILY BATHSHEBA BECKSTEAD, b. 31 Jan 1859, Ogden, Weber, Utah, d. 6 Oct 1937, Pocatello, Bannock, Idaho. Md. (1) ALEXANDER BILLS 28 Sept 1875, Salt Lake City, SL, Utah, son of William Andrew Bills and Emeline Beckstead, b. 4 Sept 1857, Little Cottonwood, SL, Utah. (See 272-5.) Md. (2) JOSIAH DRAPER.

		b	*d*	*md*
398-6	1. William Henry Bills	26 Nov 1876		Nancy M. Hope
399-6	2. Alexander Bills	23 Mar 1878	25 Sept 1879	
400-6	3. Royal Bills	21 Dec 1879		Ellen May Jeffs
401-6	4. Ressy Arabelle Bills	5 July 1882	5 July 1882	
402-6	5. Ella Myrite Bills	27 Jan 1883	19 Dec 1883	
403-6	6. Emily Bills (twin)	1 Sept 1885	20 Sept 1887	
404-6	7. Emeline Bills (twin)	1 Sept 1885		Edward M. Ryther
405-6	8. Exilo Rue Bills	1 Nov 1887	20 Sept 1888	
406-6	9. Rosy Bathsheba Bills	8 Aug 1889		Lorenzo E. Bills
407-6	10. Pearl Bills	3 Sept 1891		Samuel Maynard
408-6	11. Lonetta Bills	19 Feb 1894	29 Sept 1939	Roy Latimer
409-6	12. Daisy Viola Bills	12 Mar 1896	1918	Fred Rice
410-6	13. Guy Bills	29 Dec 1898		Jennie Chatterton

234-5. SAMUEL HENRY BECKSTEAD, b. 14 June 1860, Ogden, Weber, Utah, d. 6 Nov 1941, South Jordan, SL, Utah. Md. (1) MARY ANN HOWARD, 30 Mar 1882, Salt Lake City, SL, Utah, dau of Samuel Lorenzo Howard and Sarah Jane Hamilton, b. 25 Nov 1865, Mill Creek, SL, Utah, d. 26 Feb 1931, Salt Lake City, SL, Utah. Md. (2) MARY ALICE NAYLOR (Beckstead), 21 Mar 1934, dau of Levi Naylor and Emma O'Connor, b. 10 June 1874, West Jordan, SL, Utah, d. 14 July 1960, Murray, SL, Utah.

		b	*d*	*md*
1st wife:				
411-6	1. Edith Grace Beckstead	10 July 1883		
412-6	2. Samuel Henry Beckstead, Jr.	15 Oct 1885		
413-6	3. Horace Marcus Beckstead	20 Mar 1887	10 Mar 1887	
414-6	4. Lorenzo Howard Beckstead	10 Aug 1888	14 Aug 1929	
415-6	5. Sarah Mabel Beckstead	25 May 1891		
416-6	6. Isaac Harold Beckstead	2 Mar 1894		
417-6	7. Cora Lavinia Beckstead	19 May 1898	7 Feb 1924	
418-6	8. Orrin Wells Beckstead	7 Apr 1900		
419-6	9. Mary Myrtle Beckstead	5 Feb 1904		

Samuel Henry Beckstead, son of Henry Beckstead and Emily Grace Williams, was born 14 June 1860 in Ogden, Weber, Utah. He went to South Jordan, Utah, with his parents to reside when he was a boy. He attended the University of Deseret, and as a young man herded sheep and drove a team of horses hauling ore from the Bingham mines to the Sandy Smelter.

He married Mary Ann Howard in the Old Salt Lake Endowment House, and they were the parents of nine children. He was always active in the Church and in Civic affairs — he and his good wife were members of the Ward Choir for 30 years, and were members of the Old Folks Committee. He was President of the South Jordan Pump and Pipe Line Co. for 11 years, and the first Clerk of the town of South Jordan; was a Deputy Salt Lake County Assessor and Road Supervisor in the Jordan District; he drove a four-horse team and hauled flour from White Fawn Mill in South Jordan to Bingham Canyon for years; he worked at U. S. Smelter in Midvale, and at the Sugar Beet Factory in West Jordan; was Janitor at South Jordan School. He loved to hunt and shoot jack-rabbits; was a farmer and sheepman and sheared a sheep on his 80th birthday. He died at age of 81 years on Nov 6, 1941.

His good wife, "Aunt Mary" as everyone called her, loved to sew and make quilts. She made and cut her own patterns. She was a good cook, her pies were the best, the cellar shelves were always filled with good fruit, jelly, jams, pickles and relishes. She spent many days and nights in homes where there was sickness, death and sorrow. She passed away Feb 26, 1931.

235-5. CATHERINE BECKSTEAD b. 26 Dec 1862, South Jordan, SL, Utah, d. 27 Dec 1957, South Jordan, SL, Utah. Md. ARTHUR JOHN HOLT, 15 July 1884, Logan, Cache, Utah, son of Matthew Holt and Ann Harrison, b. 10 Dec 1865, South Jordan, SL, Utah, d. 9 Nov 1933, South Jordan, SL, Utah.

		b	*d*	*md*
420-6	1. Arthur Raymond Holt	26 Sept 1885	12 May 1960	
421-6	2. Perry Imri Holt	15 Feb 1887	5 July 1956	
422-6	3. Annie Grace Holt	19 Feb 1889	6 Apr 1931	
423-6	4. Matthew Holt (twin)	28 Aug 1891		
424-6	5. Henry Holt (twin)	28 Aug 1891		
425-6	6. William Renold Holt	14 May 1894		
426-6	7. Ruby Deliliah Holt	18 Apr 1896	20 Nov 1956	Lorenzo Richardson
427-6	8. Clifton Holt	22 Aug 1898	23 Sept 1926	
428-6	9. Tracy Golden Holt	6 Mar 1901		
429-6	10. Vernal LeRoy Holt	18 May 1903		
430-6	11. Elsie Marie Holt	9 Feb 1905		

238-5. ISAAC NEWTON BECKSTEAD, b. 17 Sept 1868, South Jordan, SL, Utah, d. 9 Nov 1944, South Jordan SL, Utah. Md. (1) JOSEPHINE MARIA EHNGREN, dau of John Ehngren and Johannah Austiensen, b. 15 Jan 1875, d 30 June 1903, South Jordan, SL, Utah. Md. (2) FLORENCE ELIZABETH HUTCHINGS, 11 Jan 1905, dau of Joseph Thomas Hutchings and Marinda Nancy Wheadon, b. 15 Aug 1882, d. 21 Nov 1945, South Jordan, SL, Utah.

		b	*d*	*md*
1st wife:				
431-6	1. Isaac Beckstead	31 Aug 1896	17 Sept 1896	
432-6	2. Cleon Alfred Beckstead	9 Aug 1899		
2nd wife:				
433-6	1. Marinda Grace Beckstead	19 Apr 1906		
434-6	2. Virgil Reuel Beckstead	1 Mar 1908		
435-6	3. Florence Adone Beckstead	15 Jan 1910		
436-6	4. Verl Reed Beckstead	15 Apr 1912		
437-6	5. Desna Irene Beckstead	15 Mar 1914		Chas Hoine
438-6	6. Ethel Chlorene Beckstead	25 Sept 1916		
439-6	7. Daisy Beckstead	12 Jan 1919		
440-6	8. Ruby Jean Beckstead	22 Apr 1921		
441-6	9. Ira Elden Beckstead	13 June 1923		
442-6	10. Shirly Hutchings Beckstead	4 Mar 1926		

239-5. JESSE NIMROD BECKSTEAD, b. 12 Mar 1870, South Jordan, SL, Utah, d. 15 Apr 1959, South Jordan, SL, Utah. Md. (1) MORIAH ADALINE WING, 5 Aug 1890, Granite, SL, Utah, dau of Samuel Joseph Wing and Harriet Amanda Stocking, b. 22 Oct 1872, Herriman, SL, Utah, d. 9 Feb 1901, South Jordan, SL, Utah. Md. (2) MAUD AGNES COWLEY, dau of Richard Cowley and Mary E. Labrum, b. 6 Nov 1873, Meadow, Millard, Utah, d. 5 June 1957, South Jordan, SL, Utah.

		b	*d*	*md*
1st wife:				
443-6	1. Jesse Adelbert Beckstead	7 Jan 1891	16 Mar 1891	
444-6	2. Henry Alton Beckstead	15 Dec 1891		
445-6	3. Joseph Melvin Beckstead	12 Sept 1893		
446-6	4. Nimrod Beckstead	7 Mar 1896	18 Feb 1940	
447-6	5. Jabez Winfield Beckstead	19 June 1898	4 Feb 1901	
448-6	6. Carlos Owen Beckstead	29 Jan 1901		

Jesse Nimrod Beckstead, youngest son of Henry Beckstead and Emily Grace Williams, was born in a five room adobe house, just south of the South Jordan Cemetery, in the River bottoms in South Jordan, Utah. He passed away 15 Apr 1959.

Following is taken from his personal history journal written 26 Oct 1958:

"On 5 Aug 1890, a birthday party in honor of our Ward Bishop, William A. Bills, was held in Little Cottonwood Canyon. All choir members with their leader, James A. Oliver, went up to this party on a flat rack, drawn by horses. It was during this celebration that I was married to Moriah A. Wing, by Bishop Bills. Our marriage was later solemnized in the Manti Temple.

"Six sons were born to us — and at this date I have eleven grandchildren, twenty-seven great-grandchildren and two great-great-grandchildren (more since then).

"On Feb 4, 1901, my wife Maria, passed away, leaving me with four small children. On Aug 6, 1902 I married Maud A. Cowley Taysom in the Salt Lake Temple; I lived in Salt Lake City and Woodville, Idaho, for a short time, but most of my life has been spent in South Jordan, Utah.

"I have worked in the following organizations of the LDS Church: Member of Ward Choir for fifty-two years; President of the Ward Choir 10 years; Ward teacher 66 years, and the last twelve years of my ward teaching I visited seven to fifteen homes each month with 100% record for twelve years; usher at funerals 12 years, Secretary of the Elders Quorum, Superintendent and Counselor of Sunday School, Secretary and Counselor of MIA, and member of Ward Dramatic Club.

"I have acted as Constable, Registration Agent, and Deputy Game Warden.

"I worked at the White Fawn Flour Mills for 45 years, my starting wage was $1.00 per day, and we worked twelve hours. I also did farm work and herding sheep for $1.00 per day.

"I have lived in my present home for the past 45 years — this was my mother's home and is 62 years old. My wife, Maud, passed away 5 June 1957. I am now 88 years old and have lived alone since her death. I enjoy good health and do all my own cooking and take care of my yard and flowers. I am very thankful for the many blessings I have received during my life, and for my many friends."

240-5. GEORGE NELSON BECKSTEAD, b. 24 Feb 1866, South Jordan, SL, Utah, d. 6 Mar 1939, Peoa, Summit, Utah. Md. MARY ALBERTA PALMER, 23 Nov 1886, Logan, Cache, Utah, dau of Edmund Francis Palmer, Sr. and Eliza Ann ----, b. 3 Sept 1868, Salt Lake City, SL, Utah, d. 16 Apr 1953, Coalville, Summit, Utah.

		b	d	md
449-6	1. George Edmund Beckstead	11 Sept 1889	14 Jan 1952	
450-6	2. Henry Delbert Beckstead	27 Mar 1892	10 Oct 1914	
451-6	3. Clara Rosella Beckstead	23 July 1894		
452-6	4. Jesse Milford Beckstead	6 Jan 1897	29 Dec 1924	
453-6	5. Mary Jenivea Beckstead	21 May 1900		
454-6	6. Raymond Palmer Beckstead	16 May 1903		
455-6	7. Asa LeRoy Beckstead	18 July 1907	17 Sept 1944	

246-5. MARY ANN BECKSTEAD, b. 17 Jan 1867, South Jordan, SL, Utah, d. 21 Aug 1951, South Jordan, SL, Utah. Md. HENRY WILLIAM BECKSTEAD, 30 Mar 1882, Salt Lake City, SL, Utah, son of Samuel Alexander Beckstead and Araminta Churberg Allen, b. 2 June 1861, American Fork, Utah, Utah, d. 17 Jan 1904, Salt Lake City, SL, Utah. (See 313-5.)

247-5. SARAH ELIZABETH BECKSTEAD, b. 16 Oct 1870, South Jordan, SL, Utah, d. 17 Aug 1899, South Jordan, SL, Utah. Md. DAVID ALBERT SHIELDS, 14 Oct 1885, Salt Lake City, SL, Utah, son of George Shields and Jane Cardie, b. 30 Oct 1863, South Jordan, SL, Utah, d. 26 July 1939, Murray, SL, Utah.

		b	d	md
456-6	1. David Adelbert Shields	21 Oct 1886	1887	
457-6	2. Laurel Lorine Shields	28 Mar 1887	28 Nov 1922	
458-6	3. Henry George Shields	18 Mar 1889	11 Oct 1913	
459-6	4. Clara Elizabeth Shields	27 Dec 1891		
460-6	5. Cora Jane Shields	4 Sept 1893		
461-6	6. James B. Shields	5 Aug 1895	7 Aug 1947	

249-5. JOHN TRIPP BECKSTEAD, b. 4 May 1873 West Jordan, SL, Utah, d. 27 Oct 1918, Roosevelt, Duchesne, Utah. Md. EDITH MAUDE PAGE, 12 Mar 1903, Salt Lake City, SL, Utah, dau of Ephraim Page and Eliza Lane, b. 7 June 1875, South Wimbledom, Surry, England, d. 22 Jan 1949, Salt Lake City, SL, Utah.

		b	d	md
462-6	1. John Page Beckstead	21 Nov 1903	27 Jan 1905	
463-6	2. Edith Ardell Beckstead	25 Aug 1905	1 July 1916	
464-6	3. Vernal Tripp Beckstead	4 Oct 1907		1-Phyllis Clegg 2-LaFern Bosh
465-6	4. Joseph LaRain Beckstead	15 Sept 1910		
466-6	5. Darrel Henry Beckstead	15 July 1912		

250-5. ALEXANDER HUNSAKER, b. 11 May 1852, Little Cottonwood, SL, Utah, d. 10 June 1910, Mesa, Maricopa, Arizona. Md. MELISSA CAROLINA JOHNSON, 29 Nov 1870, Salt Lake City, SL, Utah.

		b		d		md
467-6	1. Alexander Hunsaker, Jr.	20 Oct	1870	11 Apr	1925	Henrietta Standage
468-6	2. Edgar Hunsaker	17 Oct	1872	8 Feb	1925	Nellie E. Mullen
469-6	3. Polly May Hunsaker	24 Dec	1874	4 Mar	1935	Orley S. Stapley
470-6	4. Essie Vernisha Hunsaker	17 June	1877	11 Mar	1935	Rosel Cooley
471-6	5. Jarvis Elbert Hunsaker	12 Sept	1879	7 Aug	1943	Annie Bagley
472-6	6. Edna Melissa Hunsaker	18 Sept	1881	8 July	1918	Hugh Dana
473-6	7. Abraham Leon Hunsaker	29 Aug	1883	9 Nov	1934	Ollie M. Coleman
474-6	8. Hester Lila Hunsaker	14 Jan	1886	24 Sept	1947	William M. Newall
475-6	9. Mary Ada Hunsaker	20 Jan	1888	6 Jan	1889	
476-6	10. Grace Hunsaker	8 Aug	1890	13 Nov	1954	Vivian S. Burton
477-6	11. Velda Jean Hunsaker	6 Dec	1892	4 Nov	1952	Charles LeSeuer
478-6	12. Oral Hugh Hunsaker	27 Apr	1898	7 Mar	1932	Gladys Bond

251-5. CATHERINE HUNSAKER, b. 8 Aug 1853, South Jordan, SL, Utah, d. 11 Oct 1931, Preston, Franklin, Idaho. Md. JOHN WILLIAM WINWARD, Jr., 22 Nov 1875, son of John William Winward and Sarah Elizabeth Beckstead, b. 5 Jan 1856, West Jordan, SL, Utah, d. 7 June 1935, Preston, Franklin, Idaho. (See 297-5.)

252-5. HYRUM HUNSAKER, b. 12 Mar 1855, West Jordan, SL, Utah, d. 11 Nov 1933, Honeyville, Box Elder, Utah. Md. JULIANNE VICTORIA HANSEN, 1 Feb 1878, Salt Lake City, SL, Utah.

		b		d		md
479-6	1. Hyrum Ora Hunsaker	27 Dec	1878			Mary A. Nye
480-6	2. Parley Lorenzo Hunsaker	28 Dec	1880	31 Mar	1939	Lima L. Seal
481-6	3. Abraham LaVon Hunsaker	21 Jan	1883	8 Mar	1883	
482-6	4. James Clarence Hunsaker	22 Jan	1884	23 Mar	1948	Magdalena V. Showell
483-6	5. Gertrude Victoria Hunsaker	22 Oct	1887	25 Nov	1954	Francis P. Gibbs
484-6	6. Amos Ernest Hunsaker	5 Sept	1890			
485-6	7. Vessie Hortense Hunsaker	1 July	1893	27 July	1955	Arthur H. Tyler
486-6	8. Verda Melvina Hunsaker	25 June	1898			Clarence B. Love

253-5. JOSEPH HUNSAKER, b. 11 May 1856, West Jordan, SL, Utah, d. 16 Apr 1937, Honeyville, Box Elder, Utah.. Md. EMILY GRAHAM 1 Feb 1878, Salt Lake City, SL, Utah. This couple had no children of their own, but reared five children, whose parents had died.

		b	d	md
487-6	1. Eunice Hunsaker	1880		
488-6	2. hester Hunsaker	1882		
489-6	3. Adella Hunsaker	1888		
490-6	4. Virginia Hunsaker	1912		
491-6	5. Veran Hunsaker	1914		

256-5. ENOCH HUNSAKER, b. 8 Sept 1860, Brigham City, Box Elder, Utah, d. 24 July 1930, Honeyville, Box Elder, Utah. Md. MARTHA ELLEN MAY 25 Oct 1883, Salt Lake City, SL, Utah.

		b	d	md
492-6	1. Sarah Ellen Hunsaker	10 July 1884		
493-6	2. Polly May Hunsaker	28 July 1886	15 Nov 1954	Walter Barnes
494-6	3. Hartman Hunsaker	2 July 1888		Ellavon Madsen
495-6	4. Martha Hunsaker	16 July 1890		Chris C. Killsgaard
496-6	5. Enoch Colman Hunsaker	22 July 1892	27 Sept 1919	
497-6	6. Velda E. Hunsaker	17 Oct 1894		Alma Cook
498-6	7. James Leland Hunsaker	21 Feb 1897		Edna Johnson
499-6	8. Joseph Ross Hunsaker	18 Mar 1899		Helen Lawrence
500-6	9. Richard Reed Hunsaker	15 Feb 1901	22 Apr 1901	
501-6	10. Ray Luce Hunsaker	1 June 1902	30 Dec 1924	
502-6	11. Milton Lavon Hunsaker	1 Apr 1904		Mary Lentz
503-6	12. Ruth Hunsaker	1 Oct 1905	28 July 1920	Jewell Horton, Jr.
504-6	13. William Eldon Hunsaker	6 Aug 1909		Neoma Hunsaker

257-5. CYRUS HUNSAKER, b. 20 July 1862, Brigham City, Box Elder, Utah, d. 2 May 1927, Idaho Falls, Bonneville, Idaho. Md. ANNE MARIE ANDERSON July 1880, at Honeyville, Box Elder, Utah.

		b	d	md
505-6	1. John L. Hunsaker	24 June 1881	19 Dec 1954	Tressue Smout
506-6	2. Cyrus A. Hunsaker	4 Feb 1883	7 July 1890	
507-6	3. Joseph E. Hunsaker	31 Jan 1885	28 July 1938	Jennie P. Holley
508-6	4. Gordon Leslie Hunsaker	20 Jan 1887	28 Jan 1936	Leah Smoot
509-6	5. Lars P. Hunsaker	18 Mar 1889		Ethel A. Butler
510-6	6. Delbert Hunsaker	23 June 1891	7 Feb 1919	Nessiel Cowley
511-6	7. Rose Hunsaker	23 Mar 1894	6 Mar 1953	John Taylor
512-6	8. Owen Hunsaker	8 June 1896	28 Dec 1948	Lucy L. Higley
513-6	9. Melvin Hunsaker (twin)	18 July 1898		Clara E. Briggs
514-6	10. Elvin Hunsaker (twin)	18 July 1898	Jan 1899	
515-6	11. Lydia Hunsaker	25 July 1900		Isaac Shultz
516-6	12. Lavon Hunsaker	12 Dec 1902	7 Sept 1912	
517-6	13. Arvon Hunsaker	11 June 1906	27 Aug 1930	Florence M. Hill
518-6	14. Myrtle Hunsaker	20 Jan 1909	1910	

258-5. JOHN LUCE HUNSAKER, b. 11 July 1864, Brigham City, Box Elder, Utah, d. 10 Apr 1945, Burley, Cassia, Idaho. Md. CELESTIA CATHERINE ALLEN 3 Oct 1883, Salt Lake City, SL, Utah, dau of Jude Allen and Sarah Anglesey, b. 1 Jan 1866, d. 3 Sept 1925.

		b	d	md
519-6	1. John Albert Hunsaker	17 Feb 1885	21 Jan 1962	
520-6	2. Jude Luce Hunsaker	12 Nov 1886	19 Jan 1888	
521-6	3. Amy E. Hunsaker	1 Feb 1889	26 Aug 1891	
522-6	4. Francis Vivian Hunsaker	16 Mar 1892	26 Aug 1892	
523-6	5. Martha Elmina Hunsaker	13 June 1893	11 Nov 1961	

259-5. GORDON WALTER HUNSAKER, b. 27 Mar 1866, Brigham City, Box Elder, Utah, d. 21 Sept 1921, Phoenix, Maricopa, Arizona. Md. ANN PETERSON, 1 Jan 1890, Mesa, Maricopa, Arizona, dau of Charles Peterson and Ann Patten, b. 17 Apr 1873, Peterson, Utah, d. 29 Oct 1957.

		b	d	md
524-6	1. Gordon Walter Hunsaker, Jr.	4 Apr 1891	17 June 1902	
525-6	2. Joseph LeRoy Hunsaker	6 Aug 1892	30 Jan 1893	
526-6	3. Myrtle Harriet Hunsaker	11 Nov 1896		
527-6	4. Charles Ivan Hunsaker	8 Oct 1899		Deanie Brown
528-6	5. Violet Ann Hunsaker	26 Jan 1902		A. I. Tenney
529-6	6. Melissa Caroline Hunsaker	8 Oct 1908		J. O. Goodrich
530-6	7. Martha Ellen Hunsaker	6 Nov 1913		B. A. Cutler

260-5. ELVARUS HUNSAKER b. 15 June 1867, Brigham City, Box Elder, Utah, d. 14 May 1940, Tremonton, Box Elder, Utah. Md. EVELYN MAY, -- Mar 1886.

		b	d	md
531-6	1. Jennie Maude Hunsaker	8 June 1888	4 Oct 1950	Jerry N. Crowley
532-6	2. Elzarus Lavon Hunsaker	30 Mar 1890	7 Jan 1903	
533-6	3. LeGrande Hunsaker	13 Oct 1892		Annie Harper
534-6	4. Martha Harriet Hunsaker	22 Jan 1895	23 Jan 1895	

262-5. HARRIET HUNSAKER, b. 18 Mar 1871, Brigham City, Box Elder, Utah, d. 27 July 1944, Declo, Cassia, Idaho; Md. HYRUM SMITH LEWIS 8 Nov 1888, Logan, Cache, Utah.

		b	d	md
535-6	1. Hyrum LeRoy Lewis	26 Aug 1889		Alice Clark
536-6	2. May Venitia Lewis	21 Dec 1890	9 Jan 1891	
537-6	3. Harriet Eola Lewis	7 Nov 1891		Robert Fisher
538-6	4. Alice Camilla Lewis	28 July 1894		James Bunson
539-6	5. Rachael Lewis	21 Feb 1896		
540-6	6. Anton Rudger Lewis	2 Feb 1898	11 Feb 1917	
541-6	7. Oleen Orville Lewis	12 Dec 1900		Anne Jeppson
542-6	8. Wayne Oral Lewis	12 July 1903		Alice Stark
543-6	9. Alfa Myrle Lewis	3 Sept 1906	25 June 1926	
544-6	10. Reed Hunsaker Lewis	13 Feb 1915		Helen Perry

263-5. DANIEL WILLIAM HUNSAKER, b. 13 Sept 1872, Brigham City, Box Elder, Utah, d. 27 Sept 1944, Tremonton, Box

Elder, Utah. Md. ALFARETTA NEELEY, 24 Apr 1901, Logan, Cache, Utah.

		b	*d*	*md*
545-6	1. Keith Farley Hunsaker	23 Jan 1915		1-Dauna Jensen 2-Lawana Knudsen 3-Anna Mae Hansen

265-5. LYDIA ANN BECKSTEAD, b. 24 Nov 1853, Weber Co., Utah d. 25 Jan 1938, Vernal, Uintah, Utah. Md. (1) JOHN WILLIAM WINWARD, abt 1868, son of Thomas Winward and Betty Silcox, b. 10 Mar 1830, Stockport, Lanc, England, d. 9 Mar 1915, South Jordan, SL, Utah. (Div) Md. (2) DAVID JENKINS, 11 Sept 1871, Vernal, Uintah, Utah, son of William Johnson Jenkins and Hannah Marks, b. 12 Mar 1850, Lee County, Iowa, d. 30 May 1903.

		b	*d*	*md*
1st husband:				
546-6	1. William Andrew Winward	29 Jan 1870	16 Sept 1946	
2nd husband:				
547-6	1. Hanna Marks Jenkins	15 Dec 1873	dec	Joseph Abplanalp
548-6	2. Lydia Rose Jenkins	15 May 1875	31 Mar 1878	
549-6	3. David Washington Jenkins	6 Jan 1877	8 Feb 1877	
550-6	4. Joseph Wesley Jenkins	12 Jan 1878	2 Apr 1878	
551-6	5. Samuel Archie Jenkins	7 May 1879	25 Sept 1945	
552-6	6. Thomas Johnson Jenkins	9 Mar 1881	21 Aug 1943	Margurette Mantle
553-6	7. Barbara Elizabeth Jenkins	12 Feb 1883	1962	Peter Abplanalp
554-6	8. Ralph Edward Jenkins	19 Jan 1885	2 Mar 1920	Ella Patterson
555-6	9. Charles Lorenzo Jenkins	1 Feb 1886	19 Mar 1936	
556-6	10. Laura Loretta Jenkins	27 Sept 1888	10 Apr 1889	
557-6	11. Elzina Geneva Jenkins	6 Mar 1890	11 Aug 1890	
558-6	12. Lucinda Jenettia Jenkins	3 June 1891		Fredrick Jensen
559-6	13. David Franklin Jenkins	29 June 1893	d	Mabel Harrison
560-6	14. George Beckstead Jenkins	12 Mar 1895	15 Nov 1937	Lissie Palmer

Lydia Ann Beckstead, dau of Thomas Wesley Beckstead and Lydia Rose was born 24 Nov 1853 in Ogden, Weber, Utah. The family lived in Weber County until she was about 3 years old, then moved to South Jordan. The first school she attended was held in a dugout in the side of a hill. She did not have the privilege of much schooling, but spent her time, as a child, hoeing weeds and picking up sagebrush. Her father was sent to be one of the guards against the Indians, just south of the point of the mountain, at Cedar Fort.

Lydia married as a very young girl to John William Win-

ward. One child was born of this union, and shortly thereafter they were divorced. She then went to work in the homes of President Brigham Young and Heber C. Kimball. She spent much of her time weaving clothing for these families. It was also in these homes that she learned the principles of the Gospel, and obtained a testimony of the truthfulness thereof. Her son, William Andrew Winward, lived with her sister, Barbara B. Brown, in Ogden, Utah, until he was a young man.

On 11 Sept 1873 she married David Jenkins. The first time she met him was at a social where she made the remark that she was going to dance with the most handsome man in the dance hall, and to her this was David Jenkins, and they were married shortly thereafter. They were the parents of 14 children.

During her later years she related her most interesting experience to her grandchildren: "The first time I saw Brigham Young, she said, was when we were living in South Jordan. There were quite a few Saints living there and Brigham Young and Heber C. Kimball had told us they were coming down to organize a Ward. My mother was probably the best educated person among us, and it fell to her to arrange an assembly program that would be interesting to the Prophet of God. She worked hard to get the best talent on the program. I was a child of 6 or 7 years, at the time, and can well remember when she composed a poem and taught it to me, and told me that I was to do it when President Young came. But, I did not have any kind of a dress that would be fit to wear to such a program, and no shoes whatsoever. My auntie and my mother made me a cute little dress out of my auntie's old white curtains. I remember how they sewed it with bows and made it dainty. They put a little white ruffle on the bottom and made me some little white panteloons to match. Now, for the shoes, for I had none, they made me some moccasins out of my father's old felt hat, and I did look fine in them. The day for the program came, and I was so frightened — but my father told me I would do well, and he lifted me on to the platform, and told me to say it. I did say this poem very well, and did not make one mistake. When I had finished the poem, Heber C. Kimball lifted me down from the platform, patted my head and said, 'Little Girl, I will promise you that you will never forget that little poem, to the last day of your life, if you live to be 100 years old.'

Lydia repeated the poem to her grandchildren a short time before she died, and without a mistake. She was a devoted mother, and had a keen interest in the welfare of others. She could always be found in the service of the sick and the needy. She was a courageous woman, having a deep faith in prayer. Death came on the 25th of Jan 1938, at the home of her grandson William Henry Winward, in Vernal, Utah.

266-5. BARBARA ELLEN BECKSTEAD, b. 26 Feb 1856, South Cottonwood, SL, Utah, d. 19 Dec 1932. Md. GEORGE BROWN 26 Feb 1877, Ogden, Weber, Utah, son of John Brown and Jane Wilkins, b. 7 Jan 1852, Wilshire, England, d. 25 Sept 1927, North Ogden, Weber Utah.

		b	*d*	*md*
561-6	1. Lydia J. Brown	17 May 1878	9 Aug 1880	
562-6	2. Barbara Ellen Brown	20 Oct 1879	10 Aug 1880	
563-6	3. George A. Brown	26 May 1881	20 Aug 1883	
564-6	4. John Alfred Brown	14 Oct 1882		
565-6	5. Esther Jennette Brown	18 July 1884	1934	George Hansen
566-6	6. Zina Eliza Brown	19 June 1886		
567-6	7. Dora Ann Brown	22 Feb 1888		
568-6	8. William Albert Brown	14 Oct 1889	8 Apr 1927	
569-6	9. Thomas Isaac Brown	4 July 1891	23 Dec 1918	Emma Harris
570-6	10. Boletta Elda Brown	23 June 1893		
571-6	11. Jennie Brown	28 Apr 1896	5 Feb 1900	
572-6	12. Menah Bertha Brown	15 Jan 1899		

Barbara Ellen Beckstead, the second child of Thomas Wesley Beckstead and Lydia Maria Rose was born in South Cottonwood, Utah. She and her sister Lydia Ann, are reported to be the first white children for miles around that area. She helped tend the sheep along with her brother Wesley, and while quite young learned to spin yarn and made her own clothes. She was anxious to gain an education, but conditions of the time would not permit it. In 1873 the family moved to North Ogden, Utah, where her mother had to work hard to support her children, besides helping others who were sick. While caring for a child with black Smallpox, her mother contracted the disease and died in twelve days.

After the death of her mother, Barbara tried to take the place of her in caring for the children. In 1877 she married George Brown who proved a wonderful father to her six brothers and sisters, and they always respected him.

One of Barbara's greatest ambitions in life was that her children have an education. It is interesting to note that out of the eight children living, six of them attended Weber Academy — two have filled honorable missions. She always took comfort in her family and friends, and tried to look on the bright side of life. She passed away 19 Dec 1932.

267-5. THOMAS WESLEY BECKSTEAD, Jr., b. 25 Feb 1859, South Jordan, SL, Utah. d. 21 Feb 1953, Whitney, Franklin, Idaho. Md. (1) ELIZABETH JENSEN, 7 Sept 1881, Salt Lake City, SL, Utah, dau of Larse Jensen and Marie Elizabeth ---, b. 1 Sept 1863, Salt Lake City, SL, Utah, d. 6 Apr 1898,

Preston, Franklin, Idaho. Md. (2) NAN) BELL, 2 May 1920, Logan, ache, Utah, dau of William Bell and Esther Booth, b. 21 Nov 1883, Logan, Cache, Utah. Md. (3) ELSIE CATHARINE HANDY (Sprunt-widow), 19 Dec 1923, Logan, ache, Utah, dau of William Handy and Mary Ann Day, b. 29 Oct 1871, Franklin, Franklin, Idaho.

		b	*d*	*md*
573-6	1. Virginia Burnett Beckstead	12 Jan 1883	29 Dec 1936	

268-5. MINERVA AURILLIA BECKSTEAD b. 6 Feb 1861, South Jordan, SL, Utah, d. 19 Dec 1949, Preston, Franklin, Idaho. Md. THOMAS HENRY JENKINS, 16 Mar 1879, in Iowa, son of William Johnson Jenkins and Hannah Marks, b. 12 Mar 1847, Farmington Lee, Iowa, d. 4 Feb 1897, Fairview, Idaho.

		b	*d*	*md*
574-6	1. Lydia Rose Jenkins	15 Feb 1880	6 Nov 1914	
575-6	2. Thomas Walter Jenkins	19 Nov 1881	5 Nov 1914	
576-6	3. Barbara Ellen Jenkins	13 July 1883	16 May 1884	
577-6	4. George Calvin Jenkins	29 Jan 1885	12 Oct 1943	
578-6	5. Ida Lucinda Jenkins	15 Jan 1887	25 May 1942	
579-6	6. Sarah Elizabeth Jenkins	21 Dec 1888		
580-6	7. Rhoda Ann Jenkins	1 Oct 1890		
581-6	8. Andrew Johnson Jenkins	19 Sept 1892		
582-6	9. Myrtle Minerva Jenkins	28 June 1894	2 Sept 1957	
583-6	10. Samuel Wesley Jenkins	2 Sept 1896		

269-5. CATHERINE MARIAH BECKSTEAD, b. 13 Dec 1863, South Jordan, SL, Utah, d. 2 May 1941, North Ogden, Weber, Utah. Md. CHARLES ABRAM JONES, 16 Oct 1879, Salt Lake City, SL, Utah, son of Richard Jones, Sr. and Naomi Parsons, b. 30 Dec 1857, London, England, d. 20 Apr 1930, North Ogden, Weber, Utah.

		b	*d*	*md*
584-6	1. Lydia Ellen Jones	27 July 1880	13 Sept 1881	
585-6	2. Charles Wesley Jones	5 June 1882	6 Aug 1883	
586-6	3. Elizabeth Naomi Jones	27 July 1884	9 Oct 1929	
587-6	4. Olive Edna Jones	17 Apr 1886	10 Feb 1921	
588-6	5. William Andrew Jones	11 Feb 1888	3 Oct 1946	
589-6	6. Catherine Adelia Jones	28 Dec 1893		
590-6	7. Sarah Luella Jones	20 Feb 1899		
591-6	8. Joseph Smith Jones	23 Dec 1905		

Catherine Mariah Beckstead, daughter of Thomas Wesley and Lydia Maria Rose Beckstead, was born in South Jordan, Utah. The family moved to North Ogden, where it became necessary for her mother to work and help provide for her children. It was

during this period of time that the younger children helped all they could with various duties, and learned to card wool, spin yarn and knit their own stockings and clothes. The children, in those days, were lucky to have a pair of shoes, and often took turns wearing them. They had to travel a great distance to attend public school, and carried their lunch, which often consisted of bread and milk, in a brass kettle.

When Catherine was 13 years old her mother died. She married Charles Abram Jones, 1879, and they buried their first two children. Later it was necessary for Catherine to work out — she was a good cook and helped the neighbors often cooking for twelve hired men.

Catherine and her family were always active in the LDS Church — two sons filling missions. She was a visiting teacher in the Relief Society for over fifty years moving about with a horse and buggy. They later built a home on the East Bench, where six of their children were born. She passed away 2 May 1941, in North Ogden, Utah, loved and respected by her children and many friends.

271-5. LUCINDA BECKSTEAD, b. 15 Nov 1865, South Jordan, SL, Utah, d. 15 June 1944, Soda Springs, Caribou, Idaho. Md. (1) WILLIAM MARION BYBEE, 13 Aug 1881, son of David Bowman Bybee and Adelia Higley, b. 23 Jan 1859, Weber Co., Utah, d. 18 Apr 1888, Ogden, Weber, Utah. Md. (2) CHARLEY NELSON, b. 9 Nov 1865, Sweden, d. 1904, Mackay, Custer, Idaho.

		b	*d*	*md*
1st husband:				
592-6	1. William Veles Bybee	4 June 1882	12 Oct	1856/7
593-6	2. Elda Viola Bybee	1 Nov 1883	13 Aug	1886
594-6	3. Lydia Adelia Bybee	21 Nov 1885		
595-6	4. George Andrew Bybee	4 Nov 1887	15 Sept	1922
2nd husband:				
596-6	1. Guy Charles Nelson	16 Nov 1891		
597-6	2. Ace Rich Nelson	15 Sept 1896	8 Sept	1945

272-5. WILLIAM ANDREW BECKSTEAD, b. 23 Oct 1867, South Jordan, SL, Utah, d. 27 Jan 1953, Ogden, Weber, Utah. Md. SADIE ELLEN ELLSWORTH, 25 Feb 1888, Whitney, Franklin, Idaho, dau of Ephraim Edgar Ellsworth and Rachel Elizabeth Edwards, b. 13 Jan 1874, Whitney, Franklin, Idaho, d. 26 June 1931, Ogden, Weber, Utah.

		b	*d*	*md*
598-6	1. Alexander Ornal Beckstead	13 Apr 1894	4 June 1900	

599-6	2. Lydia Merie Beckstead	24 Jan 1896		Lawrence E. Johnson
600-6	3. Cleo Beckstead	10 Dec 1898		William H. Beebe
601-6	4. Wesley Ray Beckstead	13 Dec 1901		
602-6	5. Glen Ephraim Beckstead	24 Dec 1905	28 Jan 1919	
603-6	6. Jennie Beckstead	1 Sept 1909		
604-6	7. William Paul Beckstead	2 Nov 1911		Ruby Dutton
605-6	8. Audean Ellen Beckstead	19 Oct 1917	29 Jan 1918	

273-5. ALEXANDER ORNAL BECKSTEAD, b. 22 Apr 1871, South Jordan, SL, Utah, d. 30 Aug 1929, Preston, Franklin, Idaho. Md. PHEOBE ELIZABETH CAMPBELL, 5 Dec 1889, Ogden, Weber, Utah, dau of Moroni Campbell and Leora Margann Talmage, b. 24 Jan 1871, North Ogden, Weber, Utah, d. 4 Jan 1948, Ogden, Weber, Utah.

		b	*d*	*md*
606-6	1. Lydia Ellen Beckstead	18 Sept 1890		
607-6	2. Elsie Leona Beckstead	11 Aug 1895		
608-6	3. Nancy Aleze Beckstead	11 Jan 1900		
609-6	4. Edna Barbara Beckstead	28 June 1903		
610-6	5. Etta Elizabeth Beckstead	13 Sept 1906	18 Feb 1946	
611-6	6. Zan Moroni Beckstead	22 Sept 1909		

Alexander Ornal Beckstead, son of Thomas Wesley Beckstead and Lydia Maria Rose, was born in South Jordan, Utah, 22 Apr 1871.

The following sketch was submitted by his children:

"His mother died when he was 5 years old, and his sister Aunt Barbara Brown, raised him as her own. He went through poverty and hard times. He had no schooling. . While herding sheep one winter, a boy in his teens, he got his feet frozen, and lost two toes. It was six months before he could walk.

"He married Pheobe E. Campbell, 5 Dec 1889, and after the wedding had $2.50 in his pocket. He worked for 50c a day. With a small team and covered wagon and all their belongings, and with two children, they went to Cache Valley and settled in Whitney, Idaho, in 1896. After putting a window in a grainery of Uncle Wesley's, we lived in that while they got out logs and built a one room log house. We made a straw shed and dug a well. We were very happy and times were hard — wheat was 35c a bushel. It was hard to pay taxes. Father sheared sheep and helped to build Whitney canal. Each fall he would run the old horse-power threshing machine. As time went on he would help in many ways in the Ward. On the 4th of July he fired the cannons and had the races in charge, and called for the dances — he was catcher and Uncle Andrew was pitcher for the Whitney

baseball team. They played all the teams in the area, and father took the players with his little black team. He was sexton for the cemetery, and for 13 years was Constable.

"We recall some instances, such as, when a little Japanese baby drowned in the ditch, they were alone and father took right over and took care of the body and all details; when Crockets had Small Pox no one would go in, but father said he would as they would have died if no one helped them; he said the Lord would take care of him; when the Moser brothers were buried in the snow slide, father was one of the first to go help. There was no undertaker, so when a death occurred, father took care of the body. He was also a lover of fine horses and took great pride with them. When a death occurred he would drive his black team, draped with white on a white top buggy, and take the body to the Church and cemetery; when Parkinson's barn caught fire he almost lost his life helping to get the last of the cattle out; when the team ran away and killed Allie, it happened by our place, father was the one to take him to the house; while hauling our hay, the hay pole fell and killed Ornal, Uncle Andrew Beckstead's boy. I know it was the hand of the Lord or I would have been with Ornal, as we were side by side, — what a sad and bloody sight, Uncle Andrew with Ornal in his arms, and father driving Queen and the buggy. Two brothers never helped each other and worked harder, early and late and loved each other more than Uncle Andrew and father.

"He worked 4 years as City Police — then was elected County Sheriff. He saved the county more money and worked harder than anyone before — he made more friends and helped more young boys keep out of trouble; — more than once he has taken young boys home put them to bed until morning. He served as Sheriff for 6 years, and had filed to run again, when he died.

"Father devoted his life to helping others. He was never too tired or too busy to help anyone, or to help with the sick. He received his happiness doing good things for others. If ever a man earned a place in heaven, it was him.

"As a family we can 't estimate his greatness — his faith — his kindness and love, and the happiness he received in life. He always had a handshake that made you feel he was one of you, and always had a cheerful word. He was always faithful with his donations for the Church. He leaves a heritage that is worth more than wealth to us. He has left his family a testimony of the Gospel which will be a shield and protection to us children all the days of our lives, and this testimony will be handed down from one to another. He gave to those in need and spread good cheer

wherever he went, bringing sunshine into lives that were empty. May we always cherish his memory. We as a family pay the highest tribute to our parents — to their union were born five daughters and one son. We are proud of our name, and hope to live worthy of it always." Submitted by Lydia B. Cottle, for the family.

274-5. REBECCA ROSE BECKSTEAD, b. 6 Oct 1873, North Ogden, Weber, Utah, d. 27 June 1958. Md. CHARLES NEPHI BARNETT, 9 Feb 1891, North Ogden, Weber, Utah, son of George Thomas Barnett and Eliza Miller, b. 10 Dec 1871, North Ogden, Weber, Utah, d. 9 Apr 1941, Ogden, Weber, Utah.

		b	*d*	*md*
612-6	1. Charles Thomas Barnett	29 Aug 1892		
613-6	2. Lydia Virtue Barnett	17 Nov 1893		Wheatley Sprunt
614-6	3. Elda Harriet Barnett	10 Oct 1895		
615-6	4. George Arnold Barnett	5 May 1897		1-Eva Shelton 2-Margarete Faulkner
616-6	5. Andrew Lavon Barnett	21 July 1900		
617-6	6. Albert Lorenzo Barnett	5 May 1902	14 Mar 1916	
618-6	7. John Lawrence Barnett	1 Feb 1904		Helen Stephens
619-6	8. Glen Walter Barnett	27 Dec 1906	8 Aug 1953	Sybil A. Rose
620-6	9. Clarence Wesley Barnett	28 Feb 1908		
621-6	10. Rosella Rebecca Barnett	8 May 1912		
622-6	11. 'Baby' Barnett	20 July 1913	20 July 1913	
623-6	12. Anna May Barnett	19 Jan 1917	2 Mar 1932	

275-5. WILLIAM ALBERT BECKSTEAD, b. 14 May 1865, South Jordan, SL, Utah, d. 12 Aug. 1952, Preston, Franklin, Idaho. Md. JOSEPHINE FOSTER, 24 Dec 1890, Logan, Cache, Utah, dau of George Foster and Verena Fischer, b. 20 May 1868, Logan, Cache, Utah, d. 12 Feb 1950, Preston, Franklin Idaho.

		b	*d*	*md*
624-6	1. William Albert Beckstead, Jr.	24 Nov 1891		
625-6	2. Elmo Foster Beckstead	7 July 1894	30 Sept 1910	
626-6	3. Josephine Beckstead	25 May 1896		Hermon Noth
627-6	4. Paul Douglas Beckstead	9 May 1898	15 Apr 1899	
628-6	5. Verena Beckstead	16 Mar 1900		Alma Teusher
629-6	6. Carl Foster Beckstead	7 Nov 1904	31 Mar 1960	
630-6	7. Myrthan Kenneth Beckstead	23 Nov 1907		
631-6	8. Sarah Ellen Beckstead	7 May 1910		

276-5. AMASA BECKSTEAD, b. 12 Jan 1867, South Jordan, SL Utah, d. 30 Nov 1931, Preston Franklin, Idaho. Md. (1) ELIZABETH ANN DUNKLEY, 22 Oct 1890, Logan, Cache, Utah, dau of Joseph Dunkley and Margaret Wright, b. 30 Oct

1872, Franklin, Franklin, Idaho, d. 21 Nov 1892, Whitney, Franklin, Idaho. Md. (2) MARY MIRIAM NEELEY, 13 Nov 1895, Logan, Cache, Utah, dau of Armenius Neeley and Susan Morgan, b. 19 Sept 1874, Franklin, Franklin, Idaho, d. 19 Aug 1938, Preston, Franklin, Idaho.

		b	*d*	*md*
1st wife:				
632-6	1. Amasa Rusher Beckstead	16 Nov 1892		
2nd wife:				
633-6	1. Earl Neeley Beckstead	5 Oct 1896	5 Oct 1896	
634-6	2. Lloyd Neeley Beckstead	16 Sept 1897		
635-6	3. Miriam Lois Beckstead	18 Apr 1899	25 May 1953	1-Hobart Poultney 2-Robert E. Miller
636-6	4. Hesy Ashton Beckstead	29 Mar 1901		
637-6	5. Leo Neeley Beckstead	29 Nov 1902		
638-6	6. Ferrell Neeley Beckstead	15 Mar 1904		
639-6	7. Oral Neeley Beckstead	12 Mar 1906		
640-6	8. Melburn Beckstead	12 Sept 1909		
641-6	9. Coral Neeley Beckstead	19 July 1911		

Amasa Beckstead, son of Thomas Wesley Beckstead and Sarah Ellen Ashton, was born in South Jordan, SL, Utah, 12 Jan 1867. He endured the early pioneer life in building new homes and securing the bare necessities of life, and clothing for family needs. Summers were spent in hauling ore from the neighboring Bingham copper mines to the Garfield Smelters, and during the winters he was herding sheep.

At the age of eighteen, Amasa, moved with his family and settled in Whitney, Idaho, where land was homesteaded, and they became very successful in farming. One of the first steam engines used for threshing machines and saw-milling, was owned and operated by the Beckstead family.

Amasa married Elizabeth Ann Dunkley of Franklin, Idaho, and they had one son. Shortly thereafter she passed away. He later married Myriam Neeley and to them were born nine children.

Amasa took an active part in civic interests and was greatly interested in education, and to see that these opportunities were given to his family. He believed strongly in the teachings of the Church, and filled a mission to the Southern States, and later one to California. He served in many Church capacities and at the time of his death, 30 Nov 1931, was a member of the High Council. At his funeral, President Walter K. Barton stated, "He labored zealously in the many positions of trust, which he held serving in love and dignity, and encouraging his co-laborers in the struggle for righteousness, honesty and truth."

277-5. LORETTA BECKSTEAD, b. 25 Dec 1868, South Jordan, SL, Utah, d. 17 Mar 1908, Whitney, Franklin, Idaho. Md. JOHN WILLIAM WINWARD Jr. (2) 25 Mar 1885, Logan, Cache, Utah, son of John William Winward, Sr., and Sarah Elizabeth Beckstead, b. 5 Jan 1856, West Jordan, SL Utah, d. 7 June 1935, Preston, Franklin, Idaho. (See 297-5.)

Loretta Beckstead, daughter of Thomas Wesley Beckstead and Sarah Ellen Ashton, was born 25 Dec 1868 in a small adobe house in South Jordan, Utah near the Jordan River. She had very little opportunity for schooling, and at the age of thirteen was caring for her brothers and sisters. In 1886 she moved with the family to Whitney, Idaho.

She married John W. Winward, and their four children were born in Whitney, Idaho. She worked with the children in the Primary organization for many years, and later was called by the Relief Society to go to Salt Lake City to study nursing. Loretta loved and honored her parents, and was loving and tender with her mother who was left a widow in her early years. She was honored and loved by all who knew her. When she passed away 17 Mar 1908 in Whitney, someone said these lines described Loretta: "Sister thou was mild and lovely, Gentle as a summer breeze, Gentle as the summer rains, as it fell upon the trees."

278-5. SIDNEY MARCUS BECKSTEAD, b. 2 Jan 1871, South Jordan, SL, Utah, d. 19 Apr 1934, Whitney, Franklin, Idaho; Md. LELA ELIZA HULL, 4 Nov 1891, Logan, Cache, Utah, dau of Robert McCellan Hull and Mary Ann Chadwick, b. 30 Apr 1873, Franklin, Franklin, Idaho, d. 4 Jan 1940, Whitney, Franklin, Idaho.

		b	*d*	*md*
642-6	1. Mary Ann (Annie) Beckstead	8 Nov 1892		
643-6	2. Sidney Delores Beckstead	24 Oct 1895		
644-6	3. Lela Blanche Beckstead	31 Mar 1900	16 Sept 1923	Bert Metcalf
645-6	4. Alvin Hull Beckstead	2 Aug 1906		
646-6	5. Thelma Beckstead	1 Dec 1909		
647-6	6. Sheldon Gayle Beckstead	27 Oct 1917		

Sidney Marcus Beckstead, son of Thomas Wesley Beckstead and Sarah Ellen Ashton, was born in South Jordan, Utah, 2 Jan 1871. He attended school in South Jordan, and after moving with his family to Whitney, Idaho, later continued his higher education at the Brigham Young Academy, and Utah State Agricultural College in Logan, Utah.

Sidney married Lela Eliza Hull and to them were born six children. They bought a 30-acre farm, and later in 1898 the Amalgamated Sugar Company officials met with the farmers in the area of Whitney, for the purpose of raising sugar beets for their factory. Sidney signed the first contract, and shortly thereafter the Company signed him to take charge of the labor assignments, and get more acreage contracts. He worked very hard to help solve the beet pioneering problems, which eventually proved to be a very successful venture for the farmers. In 1903, Sidney was appointed as Chief Executive of Field Operations for Franklin County. He traveled over the farming area with a horse and buggy until the advent of the automobile. A friend stated, "Sidney was really the man that all due credit should be given for pioneering and expanding the sugar beet industry in Franklin County."

Early in 1912 he was called on a mission for the Church to Scotland. While he was aboard the steamship Virginian crossing the Atlantic Ocean, they received the distress signal from the Titanic, which had struck an Iceberg, and was sinking. However, when they arrived at the scene of the tragedy the Titanic had sunk, and just a few boards and materials were floating around.

After his return home he resumed his work with the Sugar Company, and completed about twenty-two years in their service. Two of his children, Sidney Delores and Lela Blanche, also filled missions for the Church.

Sidney was a true LDS Church worker, and a devoted and kind father and grandfather. He was stricken with cancer, and after suffering from the ravages of this disease, he passed away on 19 Apr 1934 at his home in Whitney, Idaho. One of his children wrote of him: "Resting in the soil, which he loved so dearly and worked so bravely for, that heritage might be greater, for the coming generation his memory lives, a lasting ideal and challenge to all those who knew and loved our father and grandfather."

Lela Blanche Beckstead (644-6) third child of Sidney attended local schools and Oneida Stake Academy at Preston, Idaho. She loved music and served in many positions in the Church, where she was active as a teacher and always had a good influence over the young members of her classes. She was also active in Primary and MIA organizations. Blanche won a pin in the Oneida Stake MIA for Story Telling and Speech contest. She filled a mission for the Church in Missouri and after returning home was married to Bertel William Metcalf. Her health was not good, but even while suffering she always remained the same bright "Sunbeam" among her many friends, and had the same reply, that she felt, "just fine." She passed away 16 Sept 1923, at Blackfoot, Idaho.

279-5. MARY ADA BECKSTEAD, b. 16 Nov 1872, South Jordan, SL, Utah, d. 12 Jan 1943, Salt Lake City, SL, Utah. Md. SETH LANCE, 1 Dec 1892, Whitney, Franklin, Idaho, b. 23 Oct 1867, Germany, d. 29 Jan 1914, Preston, Franklin, Idaho.

		b	*d*	*md*
648-6	1. Seth Armenta Lance	2 Oct 1894		Annie Barnes
649-6	2. Laureta Lance	29 Feb 1896		Lorenzo Campbell
650-6	3. Thomas Clyde Lance	27 Mar 1898		
651-6	4. Lynn Eldore Lance	4 Oct 1900		Hilda Terry
652-6	5. Mary Ada Lance	10 Aug 1902	18 Nov 1930	Joseph Mayne
653-6	6. Eva Lance	3 Sept 1904		Thomas P. Sprunt
654-6	7. Oral Lee Lance	14 Sept 1906	27 Dec 1944	Melba Demming
655-6	8. Milton Ashton Lance	3 Jan 1909		Edna L. York
656-6	9. Heber Elmo Lance	25 Apr 1911		Beatrice Skinner
657-6	10. Sidney Beckstead Lance	4 Feb 1913		Virginia Hall

283-5. ESTELLA BECKSTEAD, b. 18 Sept 1881, South Jordan, SL, Utah, d. 31 Jan 1950, Whitney, Franklin, Idaho. Md. ADOLPH JOHN HOEFLER, 6 Feb 1901, Logan, Cache, Utah, son of John Hoefler, Sr., and Sabina Froliecher, b. 20 Jan 1879, Solothern, Switzerland, d. 28 Feb 1961, Preston, Franklin, Idaho.

		b	*d*	*md*
658-6	1. Sarah Gwendolyn Hoefler	7 May 1902	11 Feb 1939	
659-6	2. Mary Sabena Hoefler	5 May 1905		
660-6	3. Alberta Estella Hoefler	9 Aug 1909		1-Harold G. Porter 2-Albert Woehner
661-6	4. Phyllis Loretta Hoefler	31 Oct 1912		
662-6	5. Virginia Marcelle Hoefler	22 Apr 1921		

Estella Beckstead, daughter of Thomas Wesley Beckstead and Sarah Ellen Ashton, was born in South Jordan, Utah. When she was five years old the family moved to Whitney, Idaho, being among the early settlers in that valley. She attended school in Whitney, and one year at the Brigham Young College, Logan, Utah. In her early life her mode of travel was by horse-back and it is stated she was talented in handling horses.

Estella married Adolph Hoefler, 1901, and to them were born five daughters. She served in various positions in the Church, and was often called to attend the sick. During the 1918 Flu Epidemic she cared for the sick and prepared the deceased for burial. Her hobbies were crocheting and cultivation of house plants. She was also extremely interested in Research work in seeking the genealogy of her people. She passed away at her home 31 Jan 1950, Whitney, Idaho.

285-5. GORDON SILAS BILLS, b. 18 Mar 1854, West Jordan, SL, Utah, d. 20 Mar 1932, Riverton, SL, Utah. Md. (1) ELLEN GATHERHOOD HOLT, 27 Sept 1875, Salt Lake City, SL, Utah, dau of Mathew Holt and Ann Harrison, b. 10 Mar 1859, Bridport, Dorset, England, d. 4 Mar 1924, Riverton, SL, Utah. Md. (2) BERTHA LENA JENSEN, 1 May 1879, Salt Lake City, SL, Utah, dau of Lars Jensen and Ellen Maria Sorensen, b. 22 Nov 1859, Salt Lake City, SL, Utah, d. 11 Dec 1943, Riverton, SL, Utah.

		b	*d*	*md*
1st wife:				
663-6	1. Ida Ann Bills	14 Nov 1876	19 July 1898	Wm. A. Bate
664-6	2. Silas William Bills	25 Sept 1878	13 Oct 1940	Idona Wade
665-6	3. Rosa Emeline Bills	28 Dec 1881	30 Aug 1882	
666-6	4. Arthur Mathew Bills	14 July 1883	7 Sept 1884	
667-6	5. Sadie Ellen Bills	25 Aug 1885	11 Oct 1957	Isaac E. Stocking
668-6	6. Edna Phinella Bills	11 Apr 1888	29 Sept 1956	Daniel C. Coy
669-6	7. Hazel Bills	28 Jan 1891	5 May 1938	Mahonri Butterfield
670-6	8. Edward Alonzo Bills	15 June 1893	16 July 1893	
671-6	9. Harriet Lena Bills	2 July 1896		Hyrum Hilton
672-6	10. Emmlressa Bills	14 Oct 1898		John R. Hamilton
2nd wife:				
673-6	1. Ezra Lars Bills	26 Dec 1881		Ethel Walker
674-6	2. Raymond Bills	24 Jan 1883	22 July 1925	Della Crane
675-6	3. Carry Marie Bills	4 Sept 1885		Joseph G. Green
676-6	4. Edith Naomi Bills	10 Mar 1887	25 June 1887	
677-6	5. Bertie Melvin Bills	8 June 1888	22 Aug 1930	Victoria Crane
678-6	6. Elizabeth Bills	24 Jan 1891		Alvin E. Miller
679-6	7. Reynold Bills	9 July 1895		Gladys Marie Hamilton
680-6	8. Lesley Merit Bills	4 Jan 1899	26 May 1899	

286-5. WILLIAM ANDREW BILLS, Jr., b. 4 Sept 1855, West Jordan, SL, Utah, d. 22 Dec 1940, Blackfoot, Bingham, Idaho. Md. HENRIETTA MELISSA NELL, 23 Sept 1880, Salt Lake City, SL, Utah, dau of Phillys Nell and Clara Rozella Nokes, b. 20 Apr 1864, McHenry, McHenry, Illinois, d. 19 June 1938, Blackfoot, Bingham, Idaho.

		b	*d*	*md*
681-6	1. Clara Ivy Bills	20 June 1881		Wallace Wright
682-6	2. Ethel Melissa Bills	20 May 1882	9 Sept 1882	
683-6	3. John William Bills	12 Apr 1883	12 Apr 1883	
684-6	4. William Ernne Bills	19 Dec 1884		Mary Stephenson
685-6	5. Robert Elias Bills	22 Jan 1886	22 Jan 1886	
686-6	6. Melissa Ophelia Bills	29 Mar 1887	15 Apr 1887	
687-6	7. Bertha Rozilla Bills	20 June 1888	20 June 1888	
688-6	8. Emeline Grace Bills	2 Oct 1889	4 Sept 1890	

689-6	9. Rufus Gordon Bills	25 Mar 1892	17 Sept 1920	Zora Wright
690-6	10. Wallace Bills	23 Jan 1894	23 Jan 1894	
691-6	11. Oren Eugene Bills	29 Mar 1895	15 Aug 1960	
692-6	12. Harriet Cecil Bills	18 June 1896		Wm. H. Clifford
693-6	13. Ivan Philip Bills	18 Aug 1897		Yetta Stephenson
694-6	14. Willard Ellis Bills	16 Nov 1898	12 Sept 1899	
695-6	15. Julian N. Bills	28 Dec 1899		
696-6	16. Hyrum N. Bills	2 Nov 1901	29 Mar 1932	Elra P. Hansen
697-6	17. Philuis N. Bills	14 June 1905	2 Oct 1905	

287-5. ALEXANDER BILLS, b. 4 Sept 1857, Little Cottonwood, SL, Utah, d. 20 Feb 1930, Provo, Utah, Utah. Md. (1) EMILY BATHSHEBA BECKSTEAD, 28 Sept 1875, Salt Lake City, SL, Utah, dau of Henry Beckstead and Emily Grace Williams, b. 31 Jan 1859, Ogden, Weber, Utah, d. 6 Oct 1937, Pocatello, Bannock, Idaho. Md. (2) RACHEL CLEMENCY NEEL, 5 Feb 1880, Salt Lake City, SL, Utah, dau of John Neel and Clemency Litten Casper, b. 20 Feb 1860, Little Cottonwood, SL, Utah, d. 15 Jan 1933, Riverton, SL, Utah. Md. (3) HATTIE MABEL MC MARTIN, 7 Nov 1901, Logan, Cache, Utah, dau of Richard Duncon McMartin and Alice Hood, b. 20 Aug 1872, Podsam, .St. Lawrence, New York, d. 29 Nov 1942, Salt Lake City, SL, Utah. Children Md. (1) see 233-5.

2nd wife:		*b*	*d*	*md*
698-6	1. Lilly Grace Bills	14 Mar 1881	13 July 1938	Wm. M. Nott
699-6	2. Cyrus Bills	1 Aug 1885		Vernice M. Densley
700-6	3. Florence Bills	16 July 1887		1-Jas R. Dansie 2-Fred Raynor
701-6	4. Katherine Grace Bills	27 Nov 1889		Chas. Robinson
702-6	5. Hazel Blanche Bills	1 Dec 1892		Thomas L. Densley
703-6	6. Merle Clemency Bills	1 Nov 1895	13 Mar 1959	John F. Wennbold
704-6	7. Claude Bills	19 Jan 1898	14 Apr 1955	1-Agnes Goudie 2-Helene M. Berry
705-6	8. Hattie Leone Bills	24 Dec 1900		Ronald E. Pass
3rd wife:				
706-6	1. Harold Rollo Bills	26 Aug 1902		Francis Willard
707-6	2. Alice Era Bills	4 Aug 1903		Edward Quinn
708-6	3. Stella Vergie Bills	16 Nov 1904		E. C. Berzontz
709-6	4. Bernus McMartin Bills	20 Nov 1905		Dorothy Schultz
710-6	5. Richard Malcom Bills	26 Nov 1906	Sept 1907	
711-6	6. Dorsel Rex Bills	4 Jan 1907		Joan Bosen
712-6	7. Douglas Waldo Bills	28 Dec 1908/9		Lenor S. Johnson
713-6	8. Max Victor Bills	28 Apr 1912/13		Thora Perry

288-5. CATHERINE EMELINE BILLS, b. 14 May 1859, Moun-

tain Green, Morgan, Utah, d. 2 Sept 1931, Egin, Fremont, Idaho. Md. NEPHI ORGILL, 13 Oct 1876, Salt Lake City, SL, Utah, son of Joseph Orgill and Elizabeth Low, b. 13 Nov 1851, Hartshorn, Derbyshire, England, d. 14 Jan 1940, Kemmerer, Lincoln, Wyoming.

		b	*d*	*md*
714-6	1. Emeline Orgill	17 Mar 1878	19 July 1925	
715-6	2. Leah Orgill	3 Mar 1880	8 Aug 1881	
716-6	3. Phoebe Orgill	28 July 1883		Otto S. Grow
717-6	4. Nephi Mark Orgill	15 Jan 1886		Cynthis L. Smith
718-6	5. Nettie Orgill	10 Aug 1888	26 June 1949	Edward Norris
719-6	6. Alexander Orgill	1 Feb 1890	5 Aug 1958	
720-6	7. Glen Orgill	13 Feb 1893		Minnie P. Fisher
721-6	8. Alvin Orgill	11 Apr 1896		Alfretta Davis
722-6	9. Edna Orgill	12 Oct 1898		Hugh W. Watson
723-6	10. Clyde Orgill	5 July 1900	14 Feb 1914	

289-5. HARRIET ELIZABETH BILLS, b. 18 Feb 1861, Bountiful, Davis, Utah, d. 26 Nov 1892, Bluffdale, SL, Utah. Md. LOUIS PETERSON, 30 Jan 1877, Salt Lake City, SL, Utah, son of Peter Olsen and Dorthea Jensen, b. 29 June 1856, Ellingelyng, Sjelland, Denmark, d. 27 Mar 1937, South Gate, LA, California. He md (2) Alice Sarah Henderson.

		b	*d*	*md*
724-6	1. Beatrice Maud Peterson	22 Feb 1879	28 July 1941	
725-6	2. Louis William Peterson	10 Dec 1880		Margaret E. Crump
726-6	3. Daniel Alexander Peterson	15 July 1883	8 Jan 1939	Nettia E. Miller
727-6	4. David Peterson	9 Sept 1885	13 Feb 1936	Zelma Jacobs
728-6	5. George Adelbert Peterson	15 Aug 1887	2 Feb 1933	Leah Wardle
729-6	6. Lenora Peterson	16 Sept 1889		Albert J. Huber
730-6	7. Peter Wallace Peterson	18 Oct 1891	1 May 1958	Leona Mae Lee

291-5. GEORGE WELLINGTON BILLS, b. 9 Aug 1864, South Jordan, SL, Utah, d. 23 Apr 1938, Riverton, SL, Utah. Md. LUCY EUDORA MERRILL, 28 Nov 1881, Sandy, SL, Utah, dau of William Wallace Merrill and Lucy Maria Williams, b. 14 Jan 1865, Millcreek, SL, Utah, d. 8 Nov 1948, Salt Lake City, SL, Utah.

		b	*d*	*md*
731-6	1. Lucy Emeline Bills	14 Apr 1883	2 May 1952	
732-6	2. Ella Gertrude Bills	23 Oct 1884	16 Mar 1930	
733-6	3. Gerald Wellington Bills	13 Dec 1886		1-Ethel J. Snow 2-Jennie Miller
734-6	4. Iva Delilah Bills	31 Dec 1888		
735-6	5. Beatrice Larina Bills	9 Oct 1890	4 Oct 1903	

736-6	6. Alice Irene Bills	1 Mar 1893		Edward Hendersen
737-6	7. Mary Ann Bills	20 Dec 1894	2 June 1959	
738-6	8. George Justin Bills	16 Nov 1896	2 Aug 1956	
739-6	9. Allison Bills	27 Sept 1898	8 Apr 1961	Melba Neilson
740-6	10. Nellie Mae Bills	23 Oct 1900		
741-6	11. Olive Helen Bills	10 Mar 1903		
742-6	12. William Elmo Bills	22 June 1906		

292-5. MARY ELLEN BILLS, b. 15 June 1867, South Jordan, SL, Utah, d. 7 Jan 1952, West Jordan, SL, Utah. Md. FRANKLIN EDWARD SEAL, 10 Aug 1892, Salt Lake City, SL, Utah, son of Henry Seal, Sr. and Elizabeth Wheadon, b. 6 Jan 1856, Bridport, Dorst, England, d. 20 Aug 1937, Riverton, SL, Utah.

		b	*d*	*md*
743-6	1. Lottie Elizabeth Seal	18 June 1883		
744-6	2. Mabel Lavina Seal	19 Dec 1885	29 Aug 1958	
745-6	3. Franklin Edward Seal, Jr.	3 Mar 1889		
746-6	4. Horace Martin Seal	1 Apr 1891	16 July 1950	
747-6	5. Clinton Alburn Seal	14 Jan 1893		
748-6	6. Elmer Alvin Seal	28 Sept 1894		
749-6	7. Clothield Filean Seal	6 Dec 1896		
750-6	8. Mary Ellen Seal	11 Jan 1900		
751-6	9. Leslie Carl Seal	27 May 1902		
752-6	10. Viola Pearl Seal	13 Sept 1903		
753-6	11. Arvilla Vivian Seal	21 Sept 1905	19 Nov 1951	
754-6	12. Tressa Bernice Seal	25 Jan 1908		

294-5. HENRY BILLS, b. 25 July 1870, South Jordan, SL, Utah, d. 8 May 1902, Stockton, Tooele, Utah. Md. MELVINA PERTHERIA CLEMENTS, 8 June 1892, Manti, Sanpete, Utah, dau of Joseph Smith Clements and Roxey Ann Baker, b. 6 Mar 1872, Stockton, Tooele, Utah, d. 6 Dec 1932, Riverton, SL, Utah.

		b	*d*	*md*
755-6	1. Harriet Moselle Bills	12 Apr 1893	4 June 1895	
756-6	2. Henry Adelbert Bills	11 Oct 1894	17 Nov 1894	
757-6	3. Florence Clements Bills	22 Dec 1895	1 July 1955	
758-6	4. Joseph William Bills	25 Feb 1898	15 Nov 1924	
759-6	5. Edwin Bills	24 Dec 1899	10 Feb 1923	
760-6	6. Goldie Bills	26 Jan 1902		

296-5. DAVID BILLS, b. 13 Apr 1874, South Jordan, SL, Utah, d. 14 Oct 1943, Riverton, SL, Utah. Md. LORENA EMELINE SMITH, 4 Apr 1889, South Jordan, SL, Utah, dau of Lauritz Smith and Hannah C. Jensen, b. 8 Dec 1871, Draper, SL, Utah, d. 17 June 1947, Provo, Utah, Utah.

		b	*d*	*md*
761-6	1. David Lauritz Bills	31 Mar 1890	16 June 1895	

762-6	2. Lonetta Bills	24 Mar 1892	18 Sept 1958	
763-6	3. Lorena Mae Bills	16 May 1894		
764-6	4. Lancelot Bills	3 Mar 1896		
765-6	5. Sylvia Bills	14 Mar 1898		
766-6	6. Clarence DeLural Bills	31 July 1899		Helen J. Sheedy
767-6	7. Venice Arlena Bills	30 Dec 1900		
768-6	8. Elba Elenor Bills	28 Dec 1902		
769-6	9. Henry Locell Bills	17 Aug 1904	12 Dec 1936	Vera E. Skoglund
770-6	10. Alta Amelia Bills	17 Sept 1906		
771-6	11. Leo DeMont Bills	22 Jan 1908		
772-6	12. Kenneth William Bills	9 Feb 1910		
773-6	13. Melva Rea Bills	28 July 1911		
774-6	14. Lela Jessemine Bills	23 Jan 1913		
775-6	15. Vaughan Gordon Bills	8 Nov 1914		
776-6	16. Derrill Smith Bills	26 July 1916		

297-5. JOHN WILLIAM WINWARD, Jr. b. 5 Jan 1856, West Jordan, SL, Utah, d. 7 June 1935, Preston, Franklin, Idaho. Md. (1) CATHARINE HUNSAKER, 22 Nov 1875, Salt Lake City, SL, Utah, dau of Abraham Hunsaker and Harriet Vernita Beckstead, b. 8 Aug 1853, West Jordan, SL, Utah, d. 11 Oct 1931, Preston, Franklin, Idaho. (See 251-5.) Md. (2) LORETTA BECKSTEAD, 25 Mar 1885, Logan, Cache, Utah, dau of Thomas Wesley Beckstead and Sarah Ellen Ashton, b. 25 Dec 1868, South Jordan, SL, Utah, d. 17 Mar 1908, Whitney, Oneida, Idaho. (See 277-5.)

		b	*d*	*md*
1st wife:				
777-6	1. Bertie William Winward	26 Sept 1876	29 Dec 1959	
778-6	2. Abraham Winward	9 Aug 1878	29 June 1950	
779-6	3. Clarence Edgar Winward	9 Aug 1880	20 Jan 1881	
780-6	4. Vernitia Elizabeth Winward	30 Oct 1881	5 Sept 1940	
781-6	5. Polly Ocelia Winward	8 Oct 1883	1 Oct 1947	
782-6	6. Lola Catharine Winward	15 Nov 1885		
783-6	7. Lucy Elnor Winward	13 Mar 1888	24 Nov 1888	
784-6	8. Harriett Veressa Winward	26 Dec 1889		
785-6	9. Irene Winward	11 Jan 1892		
786-6	10. John L. Winward (twin)	14 Dec 1894	14 Dec 1894	
787-6	11. Adelia Winward (twin)	14 Dec 1894	14 Dec 1894	
788-6	12. Bryan Hunsaker Winward	3 Jan 1897		
2nd wife:				
789-6	1. Ivan William Winward	2 Dec 1886	6 Feb 1956	
790-6	2. Sarah Olive Winward	13 Apr 1890	24 Feb 1932	
791-6	3. Ennen Winward	28 July 1902		
792-6	4. Loretta Winward	14 Jan 1907		

302-5. LUCY ANN WINWARD, b. 22 Apr 1866, South Jordan, SL, Utah, d. 12 Apr 1904, South Jordan, SL, Utah. Md. GEORGE WILLIAM SAINSBURY STOCKING, 25 June 1884, Salt Lake City, SL, Utah, son of John Sainsbury Stocking and

Mary Jane Maynard, b. 26 Aug 1863, Easterton Wills, England, d. 10 Nov 1923, South Jordan, SL, Utah.

		b	*d*	*md*
793-6	1. William Darius Stocking	13 Dec 1885	12 Mar 1936	Ethel Despain
794-6	2. Lucy Eleanor Stocking	12 Mar 1888	2 Feb 1889	
795-6	3. Camillia Myrtle Stocking	15 Feb 1890	15 Mar 1925	Lemuel McCumber
796-6	4. George Reuben Stocking	17 July 1892	13 Nov 1943	Ida Ball
797-6	5. John M. Roy Stocking	12 Oct 1894	31 Jan 1951	Carrie C. Geisler
798-6	6. Anthony Rollen Stocking	9 June 1898	19 July 1949	
799-6	7. Elmer Bernell Stocking	18 Nov 1900		Annie Mae Bell
800-6	8. 'Baby' Stocking	Apr 1904	Apr 1904	

303-5. MARGARET WINWARD, b. 6 May 1868, South Jordan, SL, Utah, d. 21 Aug 1948, South Jordan, SL, Utah. Md. ALMA WHEADON, son of John Wheadon and Jane Seal, b. 27 Dec 1864, Broadwinder, Dorsetshire, Eng., d. 25 Feb 1957, Salt Lake City, SL, Utah.

		b	*d*	*md*
800a-6	1. Alma Areleas Wheadon	5 Nov 1885		Ethel Jacobson
800b-6	2. Betty Sylvia Wheadon	29 Dec 1888		Wm. H. Mills
800c-6	3. Alonzo Wheadon	5 Jan 1891	26 Aug 1892	
800d-6	4. Sarah Elizabeth Wheadon	31 Mar 1893		Clarence Stewart
800e-6	5. Marinda Jane Wheadon	1 Jan 1895		Nathan Jenkins
800f-6	6. Asial Winward Wheadon	8 Sept 1897		Verona Rice
800g-6	7. Glen Delmar Wheadon	27 May 1900		Elsie D. Tomlinson
800h-6	8. Margrett Estella Wheadon	11 Oct 1902		
800i-6	9. Clayton Lionel Wheadon	19 Jan 1905		
800j-6	10. Vera May Wheadon	15 Dec 1906		Kenneth K. Crowther
800k-6	11. Gladys Clariece Wheadon	5 Aug 1908		Ted Redifer

304-5. PETER WINWARD, b. 8 Oct 1870, South Jordan, SL, Utah, d. 5 Aug 1945, South Jordan, SL, Utah. Md. LUCY ELIZABETH COWLEY, 4 Dec 1895, Salt Lake City, SL, Utah, dau of Richard Cowley and Mary Labrum, b. 23 May 1870, South Cottonwood, SL, Utah, d. 24 Mar 1947, South Jordan, SL, Utah.

		b	*d*	*md*
801-6	1. Mary Elizabeth Winward	22 Aug 1896		
802-6	2. Peter Lee Roy Winward	5 Sept 1899		
803-6	3. Lucy Lefern Winward	24 Sept 1902		
804-6	4. Elsie Ruth Winward	23 Nov 1905		
805-6	5. Laura Louise Winward	23 Oct 1907		
806-6	6. Darrell Dean Winward	13 May 1912		

TOP — (2-5) George Allen and Elizabeth Beckstead; children - Lloyd, Earl, abt 1894.

Right (31-5) Mrs. Mary C. Beckstead Casselman, son Hubert, abt 1899.

LOWER — (25-5) William Alexander Beckstead and Abbie Durant; children Nora, Mahlon, Simeon, abt 1882.

L to r: (32-5) *Rev. Isaac N. Beckstead;*
(42-5) *Charles Sidney and Edith Hess Beckstead;*
(47-5) *David Beckstead;*
(54-5) *James O. Beckstead and wife.*

TOP — (76-5) Mary Beckstead Whitehead and dau Frances.
LOWER — (670-5) Becksteds - Teen, Marion, Carol, Beverly, Ron, Lester (1962)

TOP — (102-5) Arthur Lincoln Beckstead, abt 1888;
(106-5) Henry, George, Lawrence with mother Mrs. Gertrude Beckstead, Leonard, Ernest.
LOWER — (204-5) Harriet Egbert and Samuel Bateman.

TOP — (207-5) Hyrum S. Egbert family:
Richard A., Hyrum Smith Egbert, father, Robert A.; Samuel, Alta, Isabetta, Hyrum Edzell.

LOWER — (223-5) Eugene Beckstead family:
Theron, Eugene, father, Ida Lucinda, mother, Darrel; Lucile, Vila Rose, Ora Irene, Florence.

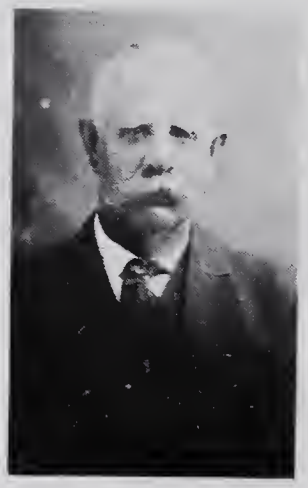

(228-5) Catherine Egbert Beckstead, Henry Byram Beckstead, Amanda Jane Egbert Beckstead;

Family Portrait Henry Byram Beckstead (1).

(228-5) Family of Henry Byram Beckstead (1);
1st row: Rhoda, Catherine Beckstead, mother, Luella, Ivy, Henry Byram Beckstead, Daniel;
2nd row: Birdie L., Byram Henry, Genevieve, Amanuel, Perry Wallace. Old home, South Jordan, Utah, of Henry Byram Beckstead (1). Taken abt 1900.

(228-5) Family Portrait Henry Byram Beckstead (2);

(227-5) William Leon Beckstead and Cora Maughan Beckstead;
(225-5) LeRoy Hurbert Beckstead and Edna Murdock Beckstead;
Standing: Hazel, Terrell, Afton.

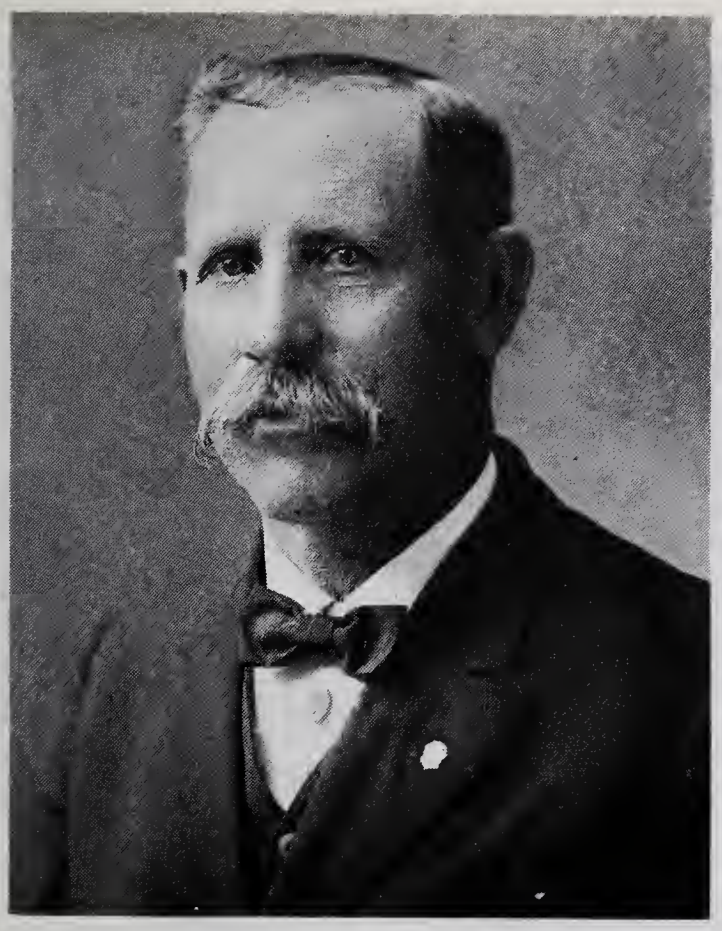

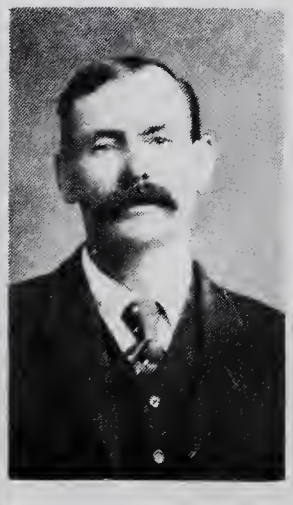

TOP — (230-5) Gordon S. and Elzina J. Beckstead;
R. center: (229-5) William Alexander and Araminta E. Beckstead;
LOWER — (231-5) Betsy Luseen Beckstead and (1) John C. Egbert; right (2) John Thompson.

TOP — (230-5) Family of Gordon Silas and Elzina J. Beckstead, abt 1893; Children: Gordon O., Lucene, Etta F., Clarence M., Henry Austin, Arabell.

LOWER — (230-5) Same family abt 1940: - Lee A., Clarence, Lucene, Arabell, Henry A., Gordon O., Etta F.

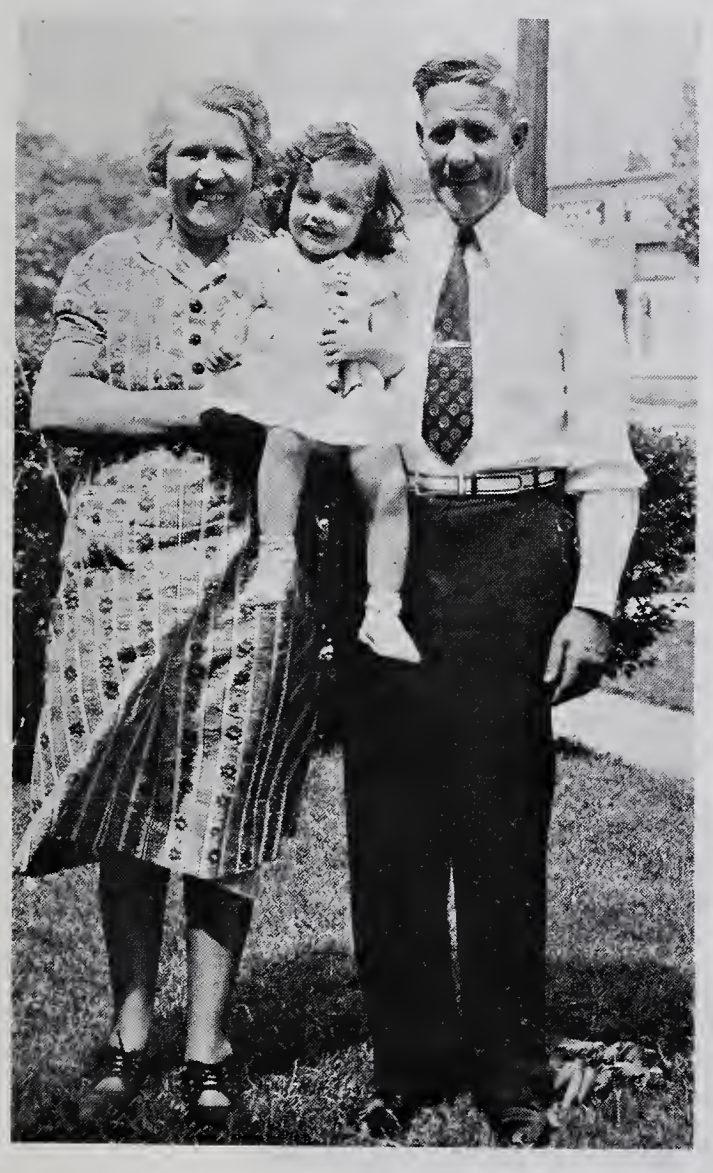

TOP — (230-5) Elzina J. Beckstead - dau Orabell and Lucene; taken abt 1916.

Right — (377-6) Clarence Monroe Beckstead and Martha P. Newbold Beckstead.

LOWER — (373-6) Gordon O. Beckstead and Hannah Erickson Beckstead, with gdau Katherine Sullivan.

Right — (372-6) Etta F. Beckstead McCoy and C. B. McCoy (2).

TOP — (232-5) Delilah Jane Beckstead and Brigham Young Sellers, abt 1873.

LOWER — (234-5) Samuel Henry Beckstead and Mary Ann Howard, abt 1882, and right, abt 1920.

TOP — (239-5) Jesse Nimrod Beckstead and Moriah A. Wing, abt 1900; Children, l to r: Jabez, Henry Alton, Joseph Melvin, Nimrod.
LOWER — right (239-5) Jesse Nimrod Beckstead
L to r: Joseph Melvin, son; gdau Leah B. Martin; ggdau Maxine Martin Robinson, and gggson Jesse J. Robinson.

TOP — (239-5) Jesse Nimrod Beckstead family:
L to r: Nimrod, Carlos, father and wife Maud, Melvin, Alton, abt 1934.
CENTER — (239-5) L to r: David and Maxine Robinson, Golden and Leah B. Martin, Hannah and Joseph Melvin, Maud, Jesse Nimrod Beckstead, abt. 1957.
LOWER — (269-5) Catherine Mariah Beckstead and Charles Abram Jones.

(273-5) Family of Alexander Ornal Beckstead (insert rt); and Pheobe Elizabeth Campbell (insert left).
L to r: Lydia Ellen B. Hyde Cottle, mother, Elsie Leona B. Peterson, Nancy Aleze B. McNaught, Edna Barbara B. Peterson, Etta Elizabeth B. Watson, Zan Moroni Beckstead.

TOP — (276-5) Amasa Beckstead and Mary Miriam Neeley;
Right — (273-5) Alexander Ornal Beckstead, Sheriff.
LOWER — (297-5) Family of John W. and Catharine Hunsaker Winward:
Front — mother Catharine, Veressa, Bryan, Irene, John W. Winward.
Standing: Lola, Abraham, Vernitia, Bert, Polly.

305-5. SAMUEL ELI WINWARD, b. 16 Nov 1871/2, South Jordan, SL, Utah, d. 14/15 July 1914, Hayden, Gila, Arizona. Md. ADA ELIZABETH NEELEY, 16 Dec 1896, Salt Lake City, SL, Utah, dau of Lewis Neeley and Maud Mary Treseder, b. 5 Sept 1873, Granite, SL, Utah, d. 24 Oct 1916, Salt Lake City, SL, Utah.

		b	*d*	*md*
807-6	1. Leland Samuel Winward	14 Oct 1897		
808-6	2. Milton Lewis Winward	13 Dec 1900		
809-6	3. Ada Golda Winward	16 Apr 1902		
810-6	4. Frank Owen Winward	4 Sept 1904	23 Aug 1925	
811-6	5. Chloie Marie Winward	20 Sept 1908		

307-5. JULIA VICTORIA WINWARD, b. 26 Sept 1877, South Jordan, SL, Utah. Md. WILLIAM G. SHEPPICK, 2 Feb 1898, Salt Lake City, SL, Utah, son of William George Sheppick and Mary Ostler, b. 18 Aug 1869, England, d. 5 June 1917, South Jordan, SL, Utah.

		b	*d*	*md*
812-6	1. Ina Belle Sheppick	12 Aug 1898	16 Jan 1938	1-Leo L. Arnold
813-6	2. William Adelbert Sheppick	25 Dec 1899		1-LaVern Sisam
814-6	3. Thomas Claude Sheppick (twin)	12 Jan 1903		Clara B. Kidd
815-6	4. Hattie Claudia Sheppick (twin)	12 Jan 1903		Ival J. Kemp

310-5. ARAMINTA ELIZABETH BECKSTEAD, b. 8 June 1857, South Jordan, SL, Utah, d. 17 May 1914, Granite, SL, Utah. Md. WILLIAM ALEXANDER BECKSTEAD, 9 Dec 1872, Salt Lake City, SL, Utah, son of Henry Beckstead and Lucene Bird Bybee, b. 1 Sept 1852, Ogden, Utah, d. 7 Nov 1916, Granite, Utah. (See 229-5.)

312-5. ELZINA JANETTE BECKSTEAD, b. 7 Mar 1860, South Jordan, SL, Utah, d. 26 Nov 1930, South Jordan, SL, Utah. Md. GORDON SILAS BECKSTEAD, 30 Nov 1874 in the Old Endowment House, Salt Lake City, SL, Utah, son of Henry Beckstead and Lucene Bird Bybee, b. 13 July 1854, Uintah, Weber, Utah, d. 22 Dec 1930, South Jordan, SL, Utah. (See 230-5.)

Elzina Janette Beckstead, b. 7 Mar 1860, South Jordan, SL, Utah, d. 26 Nov 1930, South Jordan, SL, Utah. Md. GORDON SILAS BECKSTEAD, 30 Nov 1874 in the old Salt Lake Endowment House, son of Henry Beckstead and Lucene Bird Bybee, b. 13 July 1854, Uintah, Weber, Utah, d. 22 Dec 1930, South Jor-

dan, SL, Utah. See 230-5 for children.

The following life story was written by her daughter Eliza Orabell Beckstead Stocking (1962):

Elzina Janet Beckstead was the daughter of Samuel Alexander Beckstead and Araminta C. Allen. She was the first white girl born in South Jordan. Her father built the first log house there. She was born near the old Beckstead Ditch which enabled the settlers to get water from the Jordan River on to their land for the crops. Her father died when she was a year old, so she did not have the love and care of a father. She grew up with the pioneers of South Jordan Ward, having many trying things to go through. I have heard her tell many times about helping fight the crickets and grasshoppers to save some of the crops. They would take long ropes and travel great distances to drive them over the rough ground and stubbles. Very seldom did any of the children have shoes to put on their feet because her mother was not able to buy them.

I well remember mother telling about the Indians coming and how frightened they were. On one occasion they surrounded the house and poked long sticks through the windows. They tried to get in, but grandmother had moved something by the door so firmly they couldn't get in. She thought they had come to steal her and her children or burn their home, but finally they told her they wanted the cow hides, they had located. She was more than glad to give them the hides so they would go away.

She married Gordon Silas Beckstead 30 Nov 1874 in the Old Endowment House in Salt Lake City. She had but one dress, with no luxuries — her entire trousseau was wrapped in a little bundle she carried under her arm. They lived in a little adobe house on the lower road near Riverton, with Uncle Will and Aunt Minty Beckstead for some time. Then father built a little adobe house nearer the middle of South Jordan — here they lived for some time without windows or door coverings, and only a dirt floor. Father made what furniture they had from boxes — later, improvements were made. Several of her children were born here.

Mother was ambitious, knowing how to do most every kind of work. She was always busy with her fingers making dainty things to help make her home more attractive. She was a good wife and mother — was left alone a great deal of the time because father was in the sheep business, which took him away.

Mother was always active in Church activities. On 22 Oct 1901 she was chosen President of the South Jordan Relief Society, with Sarah Jackson and Carrie Nielson as her counselors, and

Susan Vincent, Secretary, and Aunt Catherine Beckstead, Treasurer. She worked faithfully in this calling, caring for the sick and sewing many a quilt for those in need. She loved the work, and there was never a night too cold or dark, nor was she too busy, that when someone called for help she was always ready to go — even going into homes that were quarantined in, staying until someone relieved her. Many a body she has helped prepare for burial, and help make their clothes.

In May, 1910, mother was chosen as counselor to Sister Larson in the Jordan Stake Relief Society, and served nine years. She was always willing to go whenever or wherever she was called to serve, traveling in those days, of course, by horse and buggy. She was in many a snow storm and blizzard with others. It was while she was serving in this position that she suffered a nervous breakdown, and was not able to carry on her work longer. She was still firm in the faith, although she suffered much, but never complained, being bed-fast for many years. She passed away at the family home 26 Nov 1930, and was buried in the South Jordan Cemetery, on what would have been their 56th wedding anniversary.

313-5. HENRY WILLIAM BECKSTEAD, b. 2 June 1861, South Jordan, SL, Utah, d. 17 Jan 1904, Salt Lake City, SL, Utah. Md. MARY ANN BECKSTEAD 30 Mar 1882, Salt Lake City, SL, Utah, dau of Henry Beckstead and Elizabeth Wood, b. 17 Jan 1867, South Jordan, SL, Utah, d. 21 Aug 1951, South Jordan, SL, Utah. (See 246-5.)

		b	*d*	*md*
816-6	1. Daisy Elizabeth Beckstead	6 Sept 1883	28 Sept 1885	
817-6	2. Henry Clyde Beckstead	9 Feb 1886		
818-6	3. Samuel Lotellus Beckstead	13 Jan 1888	16 May 1921	
819-6	4. Benjamin David Beckstead	23 Mar 1890		
820-6	5. James Beckstead	31 July 1892	11 Nov 1958	
821-6	6. Jennie Araminta Beckstead	2 Feb 1895		Albert Rindlisbacher
822-6	7. Birdie May Beckstead	13 Mar 1897		
823-6	8. Fredrick Alexander Beckstead	13 July 1899		
824-6	9. Sadie Genett Beckstead	8 Dec 1901		
825-6	10. Henrietta Beckstead	3 May 1904	22 Sept 1906	
826-6	11. Leonard Earl Beckstead	23 Apr 1907		

315-5. DAVID ROBERT BECKSTEAD, b. 25 Nov 1867, South Jordan, SL, Utah, d. 2 June 1917, Daggett, SB, California. Md. FRANCES ELIZA HENDERSON, 7 Dec 1893, Salt Lake City, SL, Utah, dau of Nathaniel Hunter Henderson and Elizabeth Ann Lindsey, b. 15 Mar 1875, Wetumpka, Montgomery, Alabama.

		b	d	md
827-6	1. David Adelbert Beckstead	7 Nov 1896		1-Mary Maxfield 2-Anna Watts 3-Genieve M. Van de Putte
828-6	2. George Washington Beckstead	10 May 1899		
829-6	3. Samuel Edward Beckstead	29 Mar 1901		
830-6	4. Leslie Carol Beckstead	18 July 1904		
831-6	5. Frances Rosella Beckstead	5 Feb 1906		Emmett Lee Cook
832-6	6. Daniel Hunter Beckstead	8 Aug 1908		Alene Anderson

317-5. MARTIN ADELBERT BECKSTEAD, b. 3 Nov 1871, South Jordan, SL, Utah, d. 7 Nov 1927, South Jordan, SL, Utah. Md. MARY ALICE NAYLOR, 11 Sept 1893, South Jordan, SL, Utah, dau of Levi Naylor and Emma O'Connor Goff, b. 10 June 1874, West Jordan, SL, Utah, d. 14 July 1960, Murray, SL, Utah.

		b	d	md
833-6	1. Martin Adelbert Beckstead	25 Mar 1897	11 July 1954	
834-6	2. Lillian Osee Beckstead	16 Nov 1900		
835-6	3. Maggie Mae Beckstead	3 Feb 1902		
836-6	4. Alice Ladornia Beckstead	13 Mar 1904		Jesse R. Van Patten
837-6	5. George Arnold Beckstead	29 Mar 1906	Aug 1906	
838-6	6. Grace Dorren Beckstead	3 Apr 1907		
839-6	7. Gladys Marie Beckstead	24 Sept 1909		
840-6	8. Velma Margarette Beckstead	6 July 1912		
841-6	9. Dean Naylor Beckstead	25 Dec 1913		

325-5. MARY CATHERINE BECKSTEAD, b. 11 Sept 1870, South Jordan, SL, Utah, d. 20 Mar 1944, McNary, Apache, Arizona. Md. ALBERT NATHANIEL PENROD, son of William A. Penrod and Polly Ann Young, b. 14 May 1864, Payson, Utah, Utah, d. 5 Apr 1922, Pinyon, Navajo, Arizona.

		b	d	md
842-6	1. Albert LeRoy Penrod	4 June 1887		
843-6	2. Aditha Loretta Penrod	4 May 1889		
844-6	3. Nina Belle Penrod	11 June 1891		
845-6	4. Edgar Grant Penrod	3 Apr 1893	17 July 1893	
846-6	5. Colman Ray Penrod	27 Apr 1894	29 Feb 1919	Elizabeth Colvin
847-6	6. Denzel Dell Penrod	7 Mar 1897		
848-6	7. Wallace Lathom Penrod	11 Feb 1899		
849-6	8. George Penrod	22 Mar 1901		
850-6	9. Martin Penrod	4 Mar 1903		
851-6	10. Maggie Marie Penrod	21 July 1905		Fern Penrod
852-6	11. Chester Alma Penrod	18 July 1907		
853-6	12. Rozella Penrod	12 Apr 1910	21 Jan 1914	

327-5. SABINA ANN BECKSTEAD, b. 30 Nov 1874, South Jordan, SL, Utah, d. 17 Dec 1949, Burley, Cassia, Idaho. Md. JOSEPH SMITH WARDLE, 11 Feb 1891, Manti, Sanpete, Utah, son of Isaac John Wardle and Martha Ann Egbert, b. 13 Sept 1870, South Jordan, SL, Utah, d. 15 Dec 1946, Boise, Ada, Idaho. (See 235-6)

		b	*d*	*md*
854-6	1. Mary Ann Wardle	27 Nov 1891		
855-6	2. Hyrum Chester Wardle	25 June 1893	25 Apr 1959	
856-6	3. Geneva Grace Wardle	12 Jan 1895		Willard Farley
857-6	4. George Edward Wardle	27 Dec 1896	16 Jan 1897	
858-6	5. Eva Laurel Wardle	29 May 1898		
859-6	6. Maggie Myrle Wardle	3 Oct 1900		
860-6	7. Zella Sabina Wardle	13 Dec 1902		
861-6	8. Joseph Alma Wardle	9 Nov 1904		Violet Mann
862-6	9. Isaac John Wardle	28 Jan 1908		Mary Wines
863-6	10. Eldred Wardle	26 Sept 1911		Esther Barton
864-6	11. Verlia Estella Wardle	16 Oct 1913		Charles Mann

328-5. NINA ADITHA BECKSTEAD, b. 28 July 1877, South Jordan, SL, Utah, d. 22 Oct 1961, Salt Lake City, SL, Utah. Md. AMANUEL LAFAYETTE BECKSTEAD, 28 Nov 1896, South Jordan, SL, Utah, son of Henry Byram Beckstead and Catherine Mariah Egbert, b. 14 Mar 1876, South Jordan, SL, Utah, d. 6 Apr 1927, South Jordan, SL, Utah. (See 343-6.)

329-5. LORES EDGAR BECKSTEAD, b. 13 Sept 1879, South Jordan, SL, Utah, d. 2 Mar 1938, Salt Lake City, SL, Utah. Md. WILHELMINE (Minnie) BERTHA GOOSMAN, 22 May 1918, South Jordan, SL, Utah, dau of Jochim Heinrich Criarian Goosman and Bertha Maria Wilhelmine Rieck, b. 19 May 1900, Hamburg, Germany. She Md. (2) William Saley, 18 Oct 1945.

		b	*d*	*md*
865-6	1. John Lores Beckstead	19 Oct 1919	1 Aug 1921	
866-6	2. Chloe Beckstead	28 June 1921		Woodrow Hare
867-6	3. Amanuel Lynn Beckstead	27 Feb 1923		
868-6	4. Lores Calvin Beckstead	28 June 1925	24 Aug 1962	
869-6	5. Darrell Max Beckstead	4 June 1928		Charelene Nichols

330-5. BERTHA ADELIA BECKSTEAD, b. 9 Dec 1881, South Jordan, SL, Utah, d. 5 Jan 1919, Declo, Cassia, Idaho. Md. WILLIAM HEBER THORNE, son of John R. Thorne and Mary Sarah Thorpe, b. 22 Aug 1876, Bremfield, England.

		b	*d*	*md*
870-6	1. Richard Lynn Thorne	21 Mar 1901	June 1924	
871-6	2. Virgil Heber Thorne	23 Dec 1904	21 Aug 1953	

872-6	3. Sabina Bell Thorne	3 Dec 1906		
873-6	4. Vera Lucille Thorne	13 Feb 1908		
874-6	5. Lillie Geneva Thorne	13 May 1910		Dante Geno Viane
875-6	6. John Eldon Thorne	9 July 1912	26 July 1933	
876-6	7. Verda Grace Thorne	8 June 1914		

331-5. GENEVA LORETTA BECKSTEAD, b. 17 Sept 1883, Sevier, Sevier, Utah. Md. WALTER EDGAR BECKSTEAD, 12 Oct 1903, Salt Lake City, SL, Utah, son of Henry Byram Beckstead and Amanda Jane Egbert, b. 28 Feb 1881, South Jordan, SL, Utah, d. 14 May 1947, South Jordan, SL, Utah. (See 353-6.)

333-5. LYNN ALBERT BECKSTEAD, b. 15 Nov 1891, South Jordan, SL, Utah, d. 11 Sept 1952, Salt Lake City, SL, Utah. Md. HAZEL LENORE GLOVER, dau of Joseph Glover and Ellen Louise Walters, b. 4 Sept 1900, West Jordan, SL, Utah.

		b	*d*	*md*
877-6	1. Jack Lynn Beckstead	2 June 1931		
878-6	2. DeLoy G. Beckstead	22 Mar 1934		

334-5. CATHERINE BECKSTEAD, b. 29 Nov 1872, South Jordan, SL, Utah, d. 15 Sept 1942, Salt Lake City, SL, Utah. Md. (1) JOHN DAVIS, 18 Jan 1888, son of Thomas Davis and Jane Morley Phillips, b. 30 May 1864, Murthyr, Tidfil, Wales, d. 25 Oct 1889, Coalville, Summit, Utah. Md. (2) THOMAS JAMES BUTTERWOOD, 14 Feb 1900, Ogden, Weber, Utah, son of Thomas Butterwood and Frances Caroline Budd, b. 2 Oct 1870, Salt Lake City, SL, Utah, d. 1 Jan 1932, Salt Lake City, SL, Utah.

		b	*d*	*md*
1st husband:				
879-6	1. John Alonzo Davis	2 Apr 1889	19 Oct 1943	
2nd husband:				
880-6	1. Thomas Elton Butterwood	27 Aug 1900		
881-6	2. Magie Lavenia Butterwood	16 Mar 1903		
882-6	3. Frances Elizabeth Butterwood	7 Aug 1906		
883-6	4. Esther Maude Butterwood	17 July 1908		
884-6	5. 'Boy' Butterwood		infant	
885-6	6. Ralph Elmer Butterwood	7 May 1915		

Catherine Beckstead, daughter of Joseph Alonzo Beckstead and Elizabeth Shields, was the eldest of twelve children, both in South Jordan, Utah. The family moved to Whitney, Idaho, when she was a young girl. She often spoke of her carefree childhood days, the happy times, and how she loved to dance. As a young girl

little did she dream of the tragedy that awaited her. She married her childhood sweetheart, John Davis, when she was seventeen years old, and a few months after their first son, was born, her husband died in Coalville, Utah, of miner's consumption. It was not easy to support herself and baby, but she worked in various homes and places where she could find something to do. After being a widow for ten years she married Thomas James Butterwood — and six children were born to them.

Catherine worked hard throughout her life, and died of a heart attack 15 Sept 1942 in Salt Lake City, Utah, at the age of 70 years.

335-5. JOSEPH ALEXANDER BECKSTEAD, b. 18 Jan 1875, West Jordan, SL, Utah, d. 28 Nov 1955, Provo, Utah, Utah. Md. MAUDE EVALAND GAMBLES, 15 June 1904, Logan, Cache, Utah, dau of Edward Dixon Gambles and Mary Ann Roscoe, b. 24 May 1885, Franklin, Oneida, Idaho, d. 1 May 1936, Long Beach, LA, California. Div. She md. (2) Joseph Perkins.

		b	*d*	*md*
886-6	1. Joseph Roscoe Beckstead	3 May 1907		
887-6	2. Edward Shields Beckstead	2 Aug 1908		
888-6	3. Herald Elton Beckstead	28 Jan 1910		1946
889-6	4. Myrtle Elaine Beckstead	15 Aug 1914		
890-6	5. Franklin H. Beckstead	30 Nov 1915		
891-6	6. Stanley G. Beckstead	19 Oct 1918		

338-5. ELTON DERIAS BECKSTEAD, b. 24 Dec 1881, South Jordan, SL, Utah, d. 6 Nov 1948, Ogden, Weber, Utah. Md. (1) AGNES JEANETTE LAMBERT, 5 Nov 1907, Malad, Oneida, Idaho, dau of Thomas Lambert and Mary Murphy, b. 15 Mar 1872, Minneapolis, Hennepin, Minnesota. Div. Md. (2) MARY GERTRUDE ARRONSON, 11 Nov 1918, dau of John Arronson and Alpha Small, b. 25 Oct 1902, Lima, Beaverhead, Montana.

		b	*d*	*md*
1st wife:				
892-6	1. Elizabeth Beckstead	14 June 1913		
2nd wife:				
893-6	1. Russell Elton Beckstead	24 Oct 1919		
894-6	2. Joseph Frederick Beckstead	13 Feb 1921		Doris King
895-6	3. Marjorie May Beckstead	26 Nov 1922		
896-6	4. Mona Ordell Beckstead	26 Sept 1924		
897-6	5. Mary Lida Beckstead	15 Mar 1928		
898-6	6. Alice Marie Beckstead	1 Mar 1930		
899-6	7. John Derias Beckstead	27 Sept 1943	9 Aug 1950	

340-5. LULU BURNETT BECKSTEAD, b. 5 Jan 1886, South Jordan, SL, Utah. Md. WILLIAM EDSIL ALLRED, 14 June 1905, Logan, Cache, Utah, son of George Riley Allred and Mary Isadora Layne, b. 15 Nov 1881, Lewiston, Bingham, Idaho, d. 22 July 1955, Blackfoot, Bingham, Idaho.

		b	*d*	*md*
900-6	1. LaVera Lulu Allred	27 Aug 1906		Earl Rush
901-6	2. George Vernon Allred	21 Nov 1908		Zelma Hepworth
902-6	3. Leah Elizabeth Allred	28 July 1910		Joseph B. Shay
903-6	4. Elton William Allred	3 Oct 1912	27 Feb 1913	
904-6	5. Joseph Dow Allred	28 Nov 1914		Jean Anderson
905-6	6. Irene Isadora Allred	16 Apr 1917		Leonard Phearson
906-6	7. Mona Ivene Allred	30 May 1920		John H. Hall
907-6	8. Glenna Allred	13 Mar 1925		Earl Millhouse
908-6	9. Gretta Allred	13 July 1927		Milford W. Christensen
909-6	10. LaRue Allred	10 Nov 1929		Duane Sorensen
910-6	11. William Lamont Allred	4 July 1931		Eleanor Deardon

341-5. DAVID CLIVE BECKSTEAD, b. 13 Mar 1888, Whitney, Oneida, Idaho, d. 16 Dec 1959, Rexburg, Madison, Idaho. Md. (1) LORAIN SMITH, 5 Sept 1905, dau of Thomas William Smith and Frances Vandy, b. 22 May 1892. Md. (2) ETTA LEE COVER, 21 Aug 1937, dau of Joe Henry Cover and Gladys Morgan, b. 6 Apr 1920, Victor, Teton, Idaho.

		b	*d*	*md*
1st wife:				
911-6	1. Raymond Clive Beckstead	23 Jan 1907		
912-6	2. Thomas Allen Beckstead	2 Nov 1910		
913-6	3. Darcus Frances Beckstead	31 May 1913		
2nd wife:				
914-6	1. Cliveen Lee Beckstead	14 July 1938		
915-6	2. Gladys Floran Beckstead	2 Oct 1940		

342-5. JAMES MARL BECKSTEAD, b. 1 Aug 1890, Whitney, Oneida, Idaho, d. 1 Aug 1961, Ogden, Weber, Utah. Md. (1) LAURA BELL HARRIS, 3 Nov 1909, Logan, Cache, Utah, dau of Joshua Harris and Ann Deseret Whitesides, b. 15 June 1892, Fairview, Idaho. Md. (2) MADELINE REEDER. Md. (3) LUCY V. SMITH.

1st wife:		*b*	*d*	*md*
916-6	1. Ray Marl Beckstead	15 Aug 1910		
917-6	2. Dorotha Bell Beckstead	15 Feb 1912		
918-6	3. Clifford Alonzo Beckstead	29 Sept 1914		
919-6	4. Joshua Harris Beckstead (twin)	4 July 1919	4 July 1919	
920-6	5. Joseph Harris Beckstead (twin)	4 July 1919	26 Sept 1919	

921-6	6. Norma Ann Beckstead	7 Feb 1921	
922-6	7. James Wilton Beckstead	1 Feb 1923	
923-6	8. Laura Jean Beckstead	28 Jan 1925	27 Jan 1939
924-6	9. Glenn Evan Beckstead	29 Sept 1926	
925-6	10. Zelda Mae Beckstead	18 Jan 1929	
926-6	11. Henry Harris Beckstead	26 Oct 1931	29 Oct 1931

343-5. GRACE LAVERNE BECKSTEAD, b. 11 Dec 1892, Whitney, Oneida, Idaho. Md. SAMUEL ARTHUR KERSHAW, 16 Oct 1911, Logan, Cache, Utah, son of Thomas Kershaw and Margaret Ann Davis, b. 14 May 1889, Preston, Oneida, Idaho, d. 29 Mar 1953, Blackfoot, Bingham, Idaho.

		b	*d*	*md*
927-6	1. Grace Valerie Kershaw	1 Oct 1912		
928-6	2. Muriel LaVerne Kershaw	11 Dec 1914		
929-6	3. Myrtle Floran Kershaw	6 May 1920		
930-6	4. Arthur Bland Kershaw	18 Oct 1921	4 June 1960	
931-6	5. Joyce Beckstead Kershaw	13 Nov 1923	24 Jan 1924	
932-6	6. Thomas Davis Kershaw	14 Nov 1927		

Grace LaVerne Beckstead, daughter of Joseph Alonzo Beckstead and Elizabeth Shields was born in Whitney, Idaho. She attended the elementary schools in W hitney, and went to Salt Lake City, where she worked at Hewlett Brothers Co., and also in various homes, taking care of children. She married Arthur Kershaw 16 Oct 1911 in Logan, Utah, and to them were born six children. Her husband died 29 Mar 1953 at Blackfoot, Idaho, since which time she has been living with her children in Idaho and Arizona.

346-5. CHARLES MELVIN BECKSTEAD, b. 4 Apr 1880, West Jordan, SL, Utah, d. 16 Oct 1956, West Jordan, SL, Utah. Md. (1) ELLA MAY KIRKWOOD. Md. (2) CLARA FARMER.

		b	*d*	*md*
933-6	1. Marvel Beckstead	8 July 1917	14 July 1917	

347-5. MARGARET GENETT BECKSTEAD, b. 21 Nov 1881, West Jordan, SL, Utah, d. 10 Dec 1925, Magna, SL, Utah. Md. WALTER MONTGOMERY BIRD, 23 Oct 1901, Salt Lake City, SL, Utah, b. 6 Aug 1874, Murray, SL, Utah, d. 24 May 1925, Magna, SL, Utah.

		b	*d*	*md*
934-6	1. Melva Bird	1 Sept 1904		
935-6	2. Hyrum LeMont Bird	11 Oct 1905		
936-6	3. Orlean Bird	28 Nov 1907		
937-6	4. Henry Cleave Bird	27 Jan 1909		
938-6	5. Margaret Abiah Bird	25 Jan 1911		
939-6	6. Russell Verl Bird	1 May 1917		

348-5. HYRUM BECKSTEAD, JR., b. 25 July 1883, West Jordan, SL, Utah, d. 6 June 1957, Midvale, SL, Utah. Md. EDITH D. HARRISON, 27 Jan 1915, Sandy, SL, Utah, dau of Isaac Harrison and Eliza Marginness, b. 25 Feb 1885, Sandy, SL, Utah, d. 12 May 1962, Midvale, SL, Utah.

		b	*d*	*md*
940-6	1. 'Infant'		infant	
941-6	2. Inez Beckstead	13 Aug 1917		Frank Barrus
942-6	3. Ross Beckstead		infant	
943-6	4. Lee H. Beckstead	29 Mar 1923		

349-5. ALEXANDER BECKSTEAD, b. 22 Oct 1885, Spanish Fork, Utah, Utah. Md. MINNIE PETERSEN, 18 Mar 1908, dau of Christian Petersen and Minnie ----, b. 3 Nov 1889, South Jordan, SL, Utah.

		b	*d*	*md*
944-6	1. Leo Alexander Beckstead	31 Mar 1910	11 June 1928	
945-6	2. Farol Warren Beckstead	22 Dec 1915		

351-5. HESTER ABIAH BECKSTEAD, b. 21 Aug 1890, Spanish Fork, Utah, Utah, d. 29 Oct 1938, Midvale, SL, Utah. Md. BENARD SCHMIETT, 12 May 1914, b. 5 Oct 1888, Texas, d. 28 Mar 1949, Salt Lake City, SL, Utah.

		b	*d*	*md*
946-6	1. Benard Schmiett, Jr.	30 Jan 1915		
947-6	2. Fay Schmiett	22 Sept 1917		
948-6	3. Stanley Wallace Schmiett	24 Jan 1919		

352-5. EVA GWENDOLAN BECKSTEAD, b. 11 Apr 1897, West Jordan, SL, Utah. Md. ELMO LLOYD MORGAN, 24 June 1914, Millcreek, SL, Utah, son of John William Morgan and Harriett Ann Miller, b. 21 Dec 1893, d. 13 Oct 1959.

		b	*d*	*md*
949-6	1. Elmo Lloyd Morgan	23 Jan 1916		
950-6	2. Wayne Beckstead Morgan	24 May 1917		
951-6	3. Cleo Lee Morgan	25 July 1919		
952-6	4. Leah Harriet Morgan	21 Jan 1922		
953-6	5. Dee Ernest Morgan	27 Sept 1923		
954-6	6. Evelyn May Morgan	14 Sept 1925		
955-6	7. Beth Morgan	5 Oct 1927	27 Apr 1930	
956-6	8. Dale Hyrum Morgan	18 Dec 1932		

354-5. ALENE BECKSTEAD, b. 26 Jan 1901, West Jordan, SL, Utah. Md. ROLAND MILLER SMITH, 2 Aug 1919, Salt Lake City, SL, Utah, son of George Albert Smith and Margaret Ann Spencer, b. 22 July 1900, SL County, Utah.

		b	d	md
957-6	1. Roland Miller Smith, Jr.	13 May 1920		
958-6	2. Doris Alene Smith	21 May 1925		
959-6	3. Charles Wade Smith	12 June 1926		
960-6	4. Gene Albert Smith	18 Apr 1933		

355-5. MOSES WILLIAM AGUSTUS BECKSTEAD, b. 10 Mar 1879, Spanish Fork, Utah, Utah, d. 8 Aug 1955, Payson, Utah, Utah. Md. MARY ANNIE CHRISTINA KRAMER, dau of John William Kramer and Mary Elizabeth King, b. 21 Oct 1890, d. 29 Oct 1953.

		b	d	md
961-6	1. Mary Lucretia Beckstead	17 May 1910		
962-6	2. Eliza Ann Beckstead	22 Oct 1913		Joseph F. Dalley
963-6	3. Zella Beckstead	28 Feb 1916		George C. Penrod
964-6	4. Alice Beckstead	29 Mar 1918		Jesse L. Johnson
965-6	5. William Henry Beckstead	14 June 1920	7 Oct 1920	
966-6	6. Wilma Beckstead	14 June 1920	29 Jan 1921	
967-6	7. Robert M. Beckstead	30 Sept 1923		Thelma O. Peterson
968-6	8. Stella Mae Beckstead	13 June 1928	23 Feb 1934	
969-6	9. Darrell Eugene Beckstead	2 Sept 1930		Luvene Olsen

356-5. EMILY LUCRETIA BECKSTEAD, b. 14 Feb 1881, Spanish Fork, Utah, Utah, d. 29 July 1942, Spanish Fork, Utah, Utah. Md. GEORGE RILEY FILLMORE, 26 Oct 1898, Benjamin, Utah, Utah, son of Edgar Fillmore and Harriet Rosella Williams, b. 21 Feb 1871, Payson, Utah, Utah, d. 23 June 1951, Payson, Utah, Utah.

		b	d	md
970-6	1. Ada Corinna Fillmore	3 Aug 1899		Lindord O. Overlade
971-6	2. George Henry Fillmore	21 Oct 1901		Columbia Dennis
972-6	3. Maudlynn Beatrice Fillmore	15 May 1904		John F. Taylor
973-6	4. Elmer Lee Fillmore	9 Apr 1906		Gwendolyn E. Wride
974-6	5. Thelma Lucretia Fillmore	3 Jan 1909		Elmo B. Johnson
975-6	6. Helen Lavieve Fillmore	25 Sept 1913		Urcle K. Moulton
976-6	7. Sarah Ardell Fillmore	26 Jan 1917	2 Feb 1919	

359-5. HENRY WALLACE BECKSTEAD, b. 11 Nov 1887, Spanish Fork, Utah, d. 12 May 1934, Kemmerer, Wyoming. Md. IVADELL GOUGH, 31 Aug 1910, Payson, Utah, dau of Albert Tunks Gough and Mary Elisabeth Sabin, b. 13 Jan 1894, Payson, Utah.

		b	d	md
977-6	1. Mabel LaVerle Beckstead	21 Jan 1912		
978-6	2. Alta Beckstead	24 June 1914		
979-6	3. LaDonna Beckstead	20 July 1916		Wm. Lowry

361-5. ISAAC ADELBERT BECKSTEAD, b. 1 Sept 1892, Spanish Fork, Utah, Utah. Md. SARAH ELLEN BOWERS, 13 Dec 1911, dau of Isaac Bowers and Eliza Youd, b. 1 Apr 1891, Spanish Fork, Utah, Utah.

		b	d	md
980-6	1. Nellie Beckstead	27 Nov 1912		Morris Beddoes
981-6	2. Emily Leone Beckstead	24 Jan 1915		Dean B. Muhlistein
982-6	3. Blanch Beckstead	4 May 1918		1-Howard Yerke 2-David Johnson
983-6	4. Isaac Adelbert Beckstead, Jr.	12 Aug 1920	17 May 1941	
984-6	5. Elmer LeRoy Beckstead	3 Nov 1926	24 Aug 1950	

363-5. ORSON LEE BECKSTEAD, b. 6 Nov 1899/1901, Spanish Fork, Utah, Utah. Md. ANN JOSEPHINE ALLEN, 3 Feb 1919, Helper, Carbon, Utah, dau of Fredrick Augustin Allen and Mary Spencer, b. 18 Jan 1899, Victor, Teton, Idaho.

		b	d	md
985-6	1. Orson Glen Beckstead	1 Feb 1920	2 Feb 1920	
986-6	2. Courtney Allen Beckstead	11 Mar 1922		Martine G. Corica
987-6	3. Afton Elsie Beckstead	26 Feb 1926		James F. Stubblefield
988-6	4. Lynn Edwin Beckstead	23 Oct 1928		Darlene Norton
989-6	5. Amy Jean Beckstead	8 Dec 1930		Elden Roy Talbot
990-6	6. Lee Ray Beckstead	13 Aug 1933		Bernice Hall

366-5. SYLVESTER BECKSTEAD, b. 26 May 1881, West Jordan, SL, Utah, d. 10 Apr 1959, Salt Lake City, SL, Utah. Md. FLORENCE ROSE EGBERT, 17 Mar 1903, Salt Lake City, SL, Utah, dau of William Ward Egbert and Rose Lillie Cutler, b. 11 Feb 1886, Payson, Utah, Utah.

		b	d	md
991-6	1. Lillie Evaline Beckstead	7 Jan 1904		Wilford Post
992-6	2. Melvin Sylvester Beckstead	12 Dec 1905		Iva F. Radmal
993-6	3. William Charles Beckstead	9 Feb 1908		LaVerl Hartle
994-6	4. Aaron Toal Beckstead	20 Feb 1911		Edith Reid
995-6	5. Hilda Irene Beckstead	1 Jan 1914		Robert Slater
996-6	6. Erma Sylvia Beckstead	16 Jan 1917		Joseph W. Poulsen
997-6	7. Burt Ollin Beckstead	10 June 1920		LaRene Van-Valhenburg

367-5. ALMIRA BECKSTEAD, b. 4 Feb 1884, West Jordan, SL, Utah. Md. HENRY EDWIN JOHNSON, Salt Lake City, SL, Utah, son of Claus Johnson and Pauline Thomesen, b. 13 May 1875, South Cottonwood, SL, Utah, d. 8 Aug 1939, Salt Lake City, SL, Utah.

		b	*d*	*md*
998-6	1. Reva Johnson	1 Mar 1904		
999-6	1. Alvira Johnson	23 Apr 1906		
1000-6	2. Lola Hazel Johnson	8 Mar 1908		
1001-6	3. Louie Laverne Johnson	10 Nov 1911	24 June 1912	
1002-6	4. Myrtle Pauline Johnson	21 May 1913		
1003-6	5. Vine Evalina Johnson	26 May 1917		
1004-6	6. Vonda May Johnson	23 Aug 1921		
1005-6	7. Douglas Edwin Johnson	5 Mar 1926		

368-5. VIOLET MAY BECKSTEAD, b. 26 Nov 1886, West Jordan, SL, Utah. Md. DANIEL HENRY WEBSTER, 25 May 1904, Salt Lake City, SL, Utah, son of George Mathew Webster and Elizabeth Spratling, b. 17 Dec 1875, West Jordan, SL, Utah, d. 16 Mar 1962, West Jordan, SL, Utah.

		b	*d*	*md*
1006-6	1. Aaron Mathew Webster	18 Mar 1905		
1007-6	2. Ernest Daniel Webster	26 Jan 1907		
1008-6	3. Eli Peirce Webster	2 Feb 1909	31 July 1940	
1009-6	4. Viola Lucille Webster	25 Mar 1911		
1010-6	5. Eudora Jerusha Webster	9 Feb 1913		
1011-6	6. Randall LeGrand Webster	14 Aug 1915		
1012-6	7. Ruby May Webster	30 Apr 1918		
1013-6	8. James Henry Webster	21 Sept 1920	11 Feb 1921	
1014-6	9. Arnold Allen Webster	16 Apr 1923		
1015-6	10. Delbert Webster	21 Aug 1925		
1016-6	11. Ivo Webster	6 Feb 1930		

370-5. EDITH HILDA BECKSTEAD, b. 5 Feb 1895, West Jordan, SL, Utah. Md. ALVIN JOHN PETERSON, 24 Dec 1915 Salt Lake City, SL, Utah, son of August John Peterson and Hilda Josephine Wallgren, b. 18 Apr 1890, Salt Lake City, SL, Utah, d. 13 Apr 1940, Bingham Canyon, SL, Utah.

		b	*d*	*md*
1017-6	1. Alvin Verl Peterson	21 Nov 1916		
1018-6	2. Roland Eugene Peterson	28 Apr 1918	16 June 1924	
1019-6	3. Elden Hosmer Peterson	25 Nov 1920		
1020-6	4. Dean Beckstead Peterson	21 May 1928	30 Oct 1934	
1021-6	5. Edith Darlene Peterson	30 Jan 1931		

371-5. FANNIE KEZIAH WILLIAMS, b. 2 Feb 1876, West Jordan, SL, Utah, d. 27 Sept 1941, Salt Lake City, SL, Utah. Md. ROBERT B. BRADFORD, 21 Feb 1898, b. 10 Sept 1873, d. 22

July 1938, Magna, SL, Utah.

		b	d	md
1022-6	1. Rolan Gerald Bradford	20 June 1899		
1023-6	2. Myrtle Leatha Bradford	30 Mar 1901		
1024-6	3. Ida Keziah Bradford	28 Sept 1903	21 Sept 1911	
1025-6	4. Theora Bradford	12 Mar 1907		
1026-6	5. Robert Claire Bradford	29 Aug 1909	28 Jan 1911	
1027-6	6. Ross Derald Bradford	24 Aug 1911	28 Aug 1930	
1028-6	7. Annie Geneil Bradford	31 May 1914		Thomas D. Williams
1029-6	8. Wanda Bessie Bradford	11 Sept 1916		Andrew G. Dokas

374-5. JOHN LESTER WILLIAMS, b. 2 Apr 1882, West Jordan, SL, Utah, d. 9 Nov 1904, East Jordan, SL, Utah. Md. ELIZABETH SARAH CANNING, 12 Aug 1902, dau of Benjamin Canning and Hannah Gormn, b. 18 Jan 1884, West Jordan, SL, Utah, d. 23 Feb 1934, Aguila, Maricopa, Arizona.

		b	d	md
1030-6	1. Melva Carmen Williams	16 June 1903		Seth A. Morris
1031-6	2. John Lester Williams	9 Nov 1904	28 Aug 1905	

375-5. MARGARET BLANCHE WILLIAMS, b. 15 Feb 1884, West Jordan, SL, Utah, d. 23 Mar 1934, St. George, Washington, Utah. Md. GEORGE COLLINS BOWERS, 28 Apr 1904, Salt Lake City, SL, Utah, son of John Shaderack Bowers and Esther Fullmer, b. 4 Feb 1883, Salt Lake City, SL, Utah, d. 2 Apr 1934, Salt Lake City, SL, Utah.

		b	d	md
1032-6	1. Marie Blanche Bowers	4 Feb 1905	9 Jan 1909	
1033-6	2. Helen Bowers	11 Oct 1906		
1034-6	3. Harold Collins Bowers	12 July 1909		
1035-6	4. Ruth Margaret Bowers	19 Aug 1913		
1036-6	5. John Elbert Bowers	9 Jan 1917		

376-5. WILLIAM WALLACE WILLIAMS, b. 5 Mar 1886, West Jordan, SL, Utah. Md. AGNES CAROLINE PETERSEN, 20 June 1906, Salt Lake City, SL, Utah, dau of Ole Petersen and Ella Brown, b. 19 May 1889, Riverton, SL, Utah, d. 2 Dec 1956, Salt Lake City, SL, Utah.

		b	d	md
1037-6	1. Wallace Leon Williams	19 May 1907		

377-5. JOHANNA BELLE WILLIAMS, b. 7 Sept 1887, West Jordan, SL, Utah, d. 11 Aug 1930, Salt Lake City, SL, Utah. Md. JAMES C. O. PETERSON, 16 June 1909, Salt Lake City, SL, Utah, son of Peter Peterson and Christine Neilson, b. 4 Nov

1885, Denmark.

		b	d	md
1038-6	1. Milo James Peterson	19 Oct 1910	25 Aug 1955	
1039-6	2. Willis John Peterson	31 Aug 1912		
1040-6	3. Douglas Lyle Peterson	22 Mar 1917		
1041-6	4. Eugene Williams	23 Dec 1921		

379-5. LAUREL VEDA WILLIAMS, b. 9 Apr 1892, West Jordan, SL, Utah, d. 28 Sept 1934, Salt Lake City, SL, Utah. Md. BENJAMIN E. ANDERSON, 17 Nov 1910, son of Louis M. Anderson and Emma Bytheway, b. 24 Nov 1891, Granger, SL, Utah.

		b	d	md
1042-6	1. Emma Lorene Anderson	8 July 1911		
1043-6	2. Vernna Edna Anderson	28 Nov 1912		
1044-6	3. Louis Edwin Anderson	15 Dec 1914		
1045-6	4. Leland James Anderson	6 June 1916		
1046-6	5. Fannie W. Anderson	9 Jan 1919		
1047-6	6. Mabel Claire Anderson	10 May 1921		
1048-6	7. Jacqueline Anderson	12 Feb 1923		
1049-6	8. Lila Anderson	5 Aug 1925		
1050-6	9. Infant Anderson	14 Oct 1927	14 Oct 1927	
1051-6	10. Doris Jean Anderson	7 Apr 1932		

380-5. BATHSHEBA GRACE WILLIAMS, b. 26 July 1894, West Jordan, SL, Utah, d. 11 May 1919, Salt Lake City, SL, Utah. Md. CHARLES SUNDBLOM, 24 Sept 1912, b. 30 Jan 1890, Finland, d. Dec 1961.

		b	d	md
1052-6	1. Kathryn Mae Sundblom	7 May 1913		
1053-6	2. John Laurence Sundblom	7 Sept 1914		
1054-6	3. Esther Elaine Sundblom	10 Dec 1915		
1055-6	4. Juanita Sundblom	14 Oct 1917		
1056-6	5. Joseph Charles Sundblom	9 Apr 1919	4 May 1919	

382-5. ELMER MILLARD WILLIAMS, b. 9 Aug 1897, West Jordan, SL, Utah, d. 3 Mar 1963, West Jordan, SL, Utah. Md. NELLIE MAE WARDELL, 15 June 1921, Salt Lake City, SL, Utah, dau of William Wardell and Eliza Ann Chapman, b. 19 Dec 1902, East Mill Creek, SL, Utah.

		b	d	md
1057-6	1. Marjorie Nell Williams	20 July 1922		
1058-6	2. Inez Fae Williams	24 Oct 1923		
1059-6	3. Joseph Elmer Williams	23 Nov 1924		
1060-6	4. Viola Beth Williams	7 Oct 1926		
1061-6	5. Keith Wardell Williams	25 Dec 1927		
1062-6	6. Lawana Marie Williams	1 July 1929		
1063-6	7. Donna Belle Williams	4 Feb 1932		
1064-6	8. Joan Williams	24 Nov 1933		
1065-6	9. Mavis Williams	12 July 1940		

383-5. JABEZ MARK WILLIAMS, b. 9 June 1900, West Jordan, SL, Utah, d. 3 Jan 1953, West Jordan, SL, Utah. Md. LILA LEON KEARNEY, 12 Mar 1924, Price, Carbon, Utah, dau of Otto G. Kearney and Vira Rowland, b. 18 Dec 1905, Callao, Juab, Utah.

		b	*d*	*md*
1066-6	1. Hal Kearney Williams	27 Aug 1925		Viola Thompson
1067-6	2. Kenneth Mark Williams	23 Dec 1927		
1068-6	3. Joseph John Williams	16 July 1933		Sherry Berrett
1069-6	4. Patricia Via Williams	6 June 1940		

384-5. MARY JUANITA WILLIAMS, b. 3 Feb 1902, West Jordan, SL, Utah. Md. ALONZO EARL BUCKLEY, 8 Nov 1922, Salt Lake City, SL, Utah, son of Hugh Goold Buckley and Elzina Amelia Bateman, b. 23 Nov 1894, West Jordan, SL, Utah.

		b	*d*	*md*
1070-6	1. Lester Earl Buckley	30 July 1923		Shirley B. Briggs
1071-6	2. Marvin Williams Buckley	15 May 1926		Elaine Patience
1072-6	3. Don J. Buckley	23 Sept 1928		Murline Lawson

386-5. ELLEN EULALIA BECKSTEAD, b. 22 Apr 1888, West Jordan, SL, Utah, d. 1 Feb 1919, South Jordan, SL, Utah. Md. BYRON NELSON BROWN, 17 July 1907, Salt Lake City, SL, Utah, son of Homey Brown and Hanna Eliza Woole, b. 25 Nov 1869, Salt Lake City, SL, Utah, d. 13 Nov 1929, Twin Falls, TF, Idaho.

		b	*d*	*md*
1073-6	1. Myrtle VeLois Brown	13 May 1908		
1074-6	2. Ethel Brown	8 Aug 1909		
1075-6	3. Clara Eulalia Brown	17 Sept 1910		
1076-6	4. Sarah Eliza Brown	25 Oct 1913	17 Sept 1914	
1077-6	5. Emma Albine Brown	20 Aug 1915		
1078-6	6. Josephine Elsie Brown	28 Oct 1918	17 Mar 1959	

391-5. EDZELL GLEN BECKSTEAD, b. 25 June 1895, South Jordan, SL, Utah. Md. LEONA THAYNE, 28 June 1923, Salt Lake City, SL, Utah, dau of Moroni Thayne and Lavina Jane Gough, b. 24 Oct 1900, East Midvale, SL, Utah.

		b	*d*	*md*
1079-6	1. Rea Fay Beckstead	25 Mar 1924		
1080-6	2. William Edzell Beckstead (twin)	7 June 1927		
1081-6	3. Robert Glen Beckstead (twin)	7 June 1927	28 Feb 1929	
1082-6	4. Lucile Beckstead	8 Feb 1931		
1083-6	5. D. Marcel Beckstead	25 May 1934		
1084-6	6. Sally Jean Beckstead	24 Apr 1938		

Edzell Glen Beckstead, son of Robert Beckstead and Sarah Ellen Naylor, was born 25 June 1895, South Jordan, SL, Utah. Attended local schools and Jordan High School, where he was an outstanding athlete, making four letters in football and baseball — also member of the basketball team and track squad, and represented his school in a State meet. Glen played semi-professional baseball in Salt Lake City, and other members of this team were Martin A. Beckstead, a very fine left-handed pitcher, and Lee A. Beckstead, 3rd baseman.

As a very young boy, and later, Glen went with his father to various places for sheep shearing, and his mother would cook for the men sometimes numbering more than twenty.

Glen enlisted in the U. S. Army in the fall of 1917, assigned to Battery "C", of the 143rd Field Artillery. At first he was a "horseshoer", and later in France served with surveying instruments and map reading for artillery firing.

During the Flu epidemic 1918-19 many friends and close relatives died, among them his sister Eulalia, leaving five little girls— then his father died in 1921, so Glen assisted his mother in caring for these little girls.

He married Leona Thayne 28 June 1923, and to them were born six children. In the spring of 1956 his daughter Sally won the All-Church Seminary speech contest, for which she was awarded a trip to the Eastern cities, including New York City, Chicago and Niagara Falls, and saw the great Church pageant at Hill Cumorah. Glen and his wife were asked to go along as chaperones for about 80 of these Seminary students.

Glen has been active in the American Legion and served as Commander of Jordan and West Jordan Posts twice. In 1952 he was elected Commander of District 8, which represented both Salt Lake and Tooele counties. He has been in the dairy business, breeding pure-bred Jersey cattle and from time to time increased his land holdings—for ten years was President of Hogan Dairy Producers Association, at the time having contact with the Association of Utah and the Federal Marketing Association.

Glen is presently living on the old homestead of Alexander Beckstead, settled in 1850 in West Jordan, SL, Utah, of which he is the proud owner.

392-5. EMMA ALBINE BECKSTEAD, b. 20 Feb 1897, South Jordan, SL, Utah. Md. LELAND RICHARDSON, 31 Dec 1921, Salt Lake City, SL, Utah, son of Solon Darwin Richardson and Henerietta Lindsay, b. 18 Feb 1894, West Jordan, SL, Utah.

		b	d	md
1085-6	1. Darwin Leland Richardson	24 July 1922		
1086-6	2. Marjorie Richardson	18 Mar 1925		
1087-6	3. Lois Richardson	10 Mar 1928		
1088-6	4. Gertrude Richardson	4 May 1933		
1089-6	5. Janice Richardson	13 Feb 1938		

393-5. ELSIE MARGARUET BECKSTEAD, b. 25 Oct 1899, South Jordan, SL, Utah, d. 17 Mar 1959, South Jordan, SL, Utah. Md. ANTHONY ROLAND STOCKING, 11 Apr 1923, Salt Lake City, SL, Utah, son of George Stocking and Lucy Winward, b. 9 June 1898, South Jordan, SL, Utah, d. 19 July 1949, South Jordan, SL, Utah. (See 798-6.)

		b	d	md
1090-6	1. Willis Stocking	15 June 1927		Jean Baily

396-5. O'CHLELLIA HIBBARD, b. 28 Sept 1881, Murray, SL, Utah, d. 4 Apr 1929, West Jordan, SL, Utah. Md. NEAL RAYMOND HAUN, 12 Sept 1904, son of Charles David Martines Bonshire Ferdinant Haun and Sarah Gardner, b. 8 July 1880, West Jordan, SL, Utah, d. 12 Aug 1941, Murray, SL, Utah. He md. (2) Agnes Roberts.

		b	d	md
1091-6	1. Cleo LaVerna Haun	28 Sept 1905		
1092-6	2. Sarah Margaret Haun	28 Apr 1907		Lawrence E. Westling
1093-6	3. Rayola Theone Haun	30 Jan 1909		
1094-6	4. Joseph Charles Haun	9 Jan 1911		
1095-6	5. Hyacinth Fay Haun	6 July 1913		
1096-6	6. Earl LaMar Haun	16 Nov 1915		
1097-6	7. Neal Howard Haun	13 Dec 1918		
1098-6	8. Iris Evelyn Haun	22 Feb 1921		
1099-6	9. Jack Blaine Haun	9 Apr 1923		
1100-6	10. Don Hibbard Haun	23 Mar 1927		

397-5. CLAUDE HIBBARD, b. 27 May 1883, West Jordan, SL, Utah, d. 14 Aug 1958, Boise, Ada, Idaho. Md. CLARA SOPHIA ELNORA MYERS, 16 Nov 1904, Salt Lake City, SL, Utah, dau of Jacob Myers and Annie Margaret Johnson, b. 26 Dec 1881, South Cottonwood, SL, Utah.

		b	d	md
1101-6	1. Clyde M. Hibbard	6 Apr 1900		
1102-6	2. Audrey Margaret Hibbard	18 July 1906		
1103-6	3. Everett Holmes Hibbard	29 Aug 1908		
1104-6	4. Claude Myers Hibbard	18 Nov 1909		
1105-6	5. Wilford Clawson Hibbard	30 July 1912		
1106-6	6. Vance LeRoy Hibbard	27 Jan 1917		

398-5. IVA LEONA HIBBARD, b. 8 Jan 1888, West Jordan, SL, Utah, d. 3 Oct 1951, Salt Lake City, SL, Utah. Md. AXEL F. LUNDQUIST, 13 Mar 1907, West Jordan, SL, Utah, son of Carl J. Lundquist and Alma Corline Carlson, b. 13 July 1888, Westros, Sweden, d. 7 Mar 1956, Salt Lake City, SL, Utah.

		b	*d*	*md*
1107-6	1. Zelma Leona Lundquist	6 Jan 1908		
1108-6	2. Glendora Lundquist	11 Nov 1909	27 Feb 1923	
1109-6	3. LaDonna Lundquist	8 Mar 1912		
1110-6	4. Vyrle Lundquist	23 Sept 1915		
1111-6	5. Barney Max Lundquist	24 May 1919		
1112-6	6. Floyd A. Lundquist	21 July 1922		1-Helen Davis 2-Fern A. Gullichsen
1113-6	7. Vaudis Lundquist	13 July 1924		

400-5. SIMON RAY HIBBARD, b. 25 June 1892, West Jordan, SL, Utah. Md. MAURL RIGBY.

		b	*d*	*md*
1114-6	1. Fern Hibbard			
1115-6	2. Burnal Hibbard			
1116-6	3. Vera Hibbard	1 Sept 1919	18 Mar 1921	
1117-6	4. Margaret Hibbard			

401-5. JOSEPH LELAND HIBBARD, b. 13 Jan 1895, West Jordan, SL, Utah. Md. IVY GRACE FINLAYSON, 11 Nov 1913, West Jordan, SL, Utah, dau of Thomas Finlayson and Laura Elizabeth Going, b. 8 Jan 1895, Otonga, New Zealand.

		b	*d*	*md*
1118-6	1. Gladys Luella Hibbard	7 Oct 1914		
1119-6	2. Pearl Hibbard	8 Apr 1916		
1120-6	3. Mary Hibbard	2 Nov 1919		
1121-6	4. Jene "F" Hibbard (twin)	28 June 1926	2 Feb 1947	
1122-6	5. Dean "L" Hibbard (twin)	28 June 1926	26 Jan 1956	

Joseph Leland Hibbard was a farmer in West Jordan, Utah and citrus grower in southern California — for many years a furniture and carpet salesman. In his early life he studied voice and was a member of the famous Swanee Singers, men's chorus, for many years.

His wife, Ivy, has always been active in Church and School programs, as a director and a member of the Singing Mother's Chorus — was chosen from the area to sing with 1300 women in Salt Lake Tabernacle on two occasions. Hobby quilting, fancy needle work, growing flowers in her yard and hot house.

Gladys (1118-6) a good Church worker in all organizations— also helpful to the Indian groups for many years, and the sick,

aged, widows and orphans.

Pearl (1119-6) studied costume designing — also course in cosmetology — quick to make friends — efficient in all her work — a good seamstress — loves children — drives 25 to 50 miles each way to get to Sunday School and Church, over hazardous roads and deep snow in winter, in Montana.

William, husband of Pearl, served in Air Corps in 2nd World War. He is soft spoken, very attentive to his parents until their passing — a farmer and mechanic.

Mary (1120-6) Trained as hospital technologist — active in her Church and the public, offering her services where needed. Filled a home mission in Pomona, California. Her husband is a farmer — likes to work with machinery and the soil.

Dean (1122-6) Very active in Church work — a finished carpenter — sang in the Hollywood Bowl with the MIA of Southern California — served in the Merchant Marines in 2nd World War. His wife, Ethel, is helpful with elderly people.

404-5. JESSE EDGAR AYLETT, b. 12 June 1885, West Jordan, SL, Utah. Md. CLARA LILLIAN ORGILL, 20 Mar 1907.

		b	*d*	*md*
1123-6	1. Ora Aylett	18 Apr 1908		
1124-6	2. Mildred Aylett	9 Aug 1910		
1125-6	3. Orgill Edgar Aylett	11 July 1914		
1126-6	4. Mary Aylett	21 Sept 1916		

409-5. IVIEW LeCOMPTE BECKSTEAD, b. 13 June 1890, Murray, SL, Utah, d. 15 June 1955, Salt Lake City, SL, Utah. Md. (1) MYRTLE LORINA REED, 15 Sept 1919, Salt Lake City, SL, Utah, dau of Henry Wallace Reed and Mary E. West, b. 18 Aug 1898, Sandy, SL, Utah, d. 14 July 1938, Murray, SL, Utah. Md. (2) MELBA LOUISA HARKNESS (Jensen), 26 Jan 1943, Salt Lake City, SL, Utah, dau of William Davis Harkness and Louisa Killpack, b. 3 Jan 1905, Salt Lake City, SL, Utah. She Md. (1) Reuben Victor Jensen.

		b	*d*	*md*
1127-6	1. Francis Wallace Beckstead	14 Feb 1919		

410-5. ANNIE AVON BECKSTEAD, b. 8 Sept 1900, Murray, SL, Utah. Md. SAMUEL CHARLES CLARK, 22 Aug 1922, Salt Lake City, SL, Utah, son of George Clark and Elizabeth Pheobe Rye, b. 17 July 1892, West Jordan, SL, Utah, d. 4 Jan 1937, Midvale, SL, Utah.

		b	d	md
1128-6	1. Ellen Myrtle Clark	23 Nov 1923		3-Ray Earl Casidy

411-5. GLADYS M. BECKSTEAD, b. 2 Mar 1899, Midvale, SL, Utah. Md. BERNARD ANTON RASMUSSEN, son of Anton Rasmussen and Mary Mickelson, b. 21 Mar 1897, Draper, SL, Utah, d. 10 Dec 1946, Midvale, SL, Utah.

		b	d	md
1129-6	1. Duane Beckstead Rasmussen	3 Apr 1920		Rose Bud Scowcroft
1130-6	2. Darwin A. Rasmussen	14 Mar 1922	15 June 1945	
1131-6	3. Ira Kendall Rasmussen	20 Feb 1925	13 Apr 1933	
1132-6	4. Gloria Rasmussen	27 Mar 1927		1-E. Veldon Larson-d 2-Richard Rittmaster

412-5. IRIS BECKSTEAD, b. 16 Jan 1901, Bingham Junction, SL, Utah. Md. DAVID JAMES SEARLE, 12 May 1923, son of David Franklin James Searle and Mary Louise Moncrief, b. 19 Feb 1900, Salt Lake City, SL, Utah.

		b	d	md
1133-6	1. Shirley JeAnne Searle	4 July 1924		Glenn E. Sacos
1134-6	2. Maxine Iris Searle	9 Sept 1927		Palmer E. Patteson
1135-6	3. Katheryn JoAnne Searle	20 Jan 1930		Phillip O. Garrison
1136-6	4. David James Searle II	19 Jan 1941		Kathleen A. Tuttle

413-5. JOSEPHINE CARMITA BECKSTEAD, b. 28 Jan 1903, Midvale, SL, Utah. Md. NORMAN EARL WILLDEN, 26 Oct 1922, son of George Willden and Minnie Agnes Holt, b. 30 Sept 1900, Salt Lake City, SL, Utah.

		b	d	md
1137-6	1. Dale Riley Willden	14 Sept 1923		Bessie J. Frame
1138-6	2. Norma Elaine Willden	25 Aug 1924		Robert Diener

414-5. IRA ALEXANDER BECKSTEAD, b. 26 June 1892, Springville, Utah, Utah, d. 2 Jan 1919, Niter, Idaho. Md. MYRTLE MARIA EGBERT, 2 Mar 1915, dau of William Riley Egbert and Adeline Price, b. 31 July 1895, Grace, Idaho. She md. (2) John James Egbert.

		b	d	md
1139-6	1. Riley Alexander Beckstead	16 Nov 1915		

1140-6	2. Eunice Beckstead	17 Jan 1917	
1141-6	3. Iris Beckstead	24 Apr 1919	24 Sept 1925

415-5. WINNIFRED REVA BECKSTEAD, b. 11 Mar 1894, Springville, Utah. Md. HYRUM RUFUS ADAMS, 21 Nov 1917, son of Hyrum Adams and Rose Higgs, b. 30 Nov 1877, Layton, Utah, d. 30 Nov 1944, Soda Springs, Idaho.

		b	*d*	*md*
1141a-6	1. Donald Ira Adams	6 Jan 1919		

416-5. CHARLES FRANCIS BECKSTEAD, b. 11 May 1896, Salem, Utah. Md. ROSA LUCENE ADAMS (2749-7) 14 May 1919, dau of Hyrum Rufus Adams and Seviah Elzina Egbert, b. 25 Dec 1900, Grace, Idaho.

		b	*d*	*md*
1141b-6	1. Elzina Beryl Beckstead	8 Apr 1920		Carl H. Rasmussen
1141c-6	2. Lee Adams Beckstead	6 Sept 1921		Elizabeth Margraf
1141d-6	3. Frances Rose Beckstead	20 Dec 1923		1-Thomas E. Stark 2-Edmond F. Hill
1141e-6	4. Lona Grace Beckstead	18 May 1925		Don W. Harris
1141f-6	5. Alden Ray Beckstead	24 Dec 1926		Leda Ransom
1141g-6	6. Dorothy Jean Beckstead	27 Feb 1929		1-Ezra Newsom 2-R. C. Bedegar
1141h-6	7. Illa Mae Beckstead	2 Jan 1934		Carl J. Rasmussen
1141i-6	8. Vera Jolene Beckstead	24 Aug 1937		Wayne F. Newby

425-5. ERNEST SYLVESTER LEE, b. 3 Feb 1879, Marysvale, Piute, Utah, d. 11 Oct 1908, Austin, Sevier, Utah. Md. ELIZABETH FRANCES FOREMAN, 3 Mar 1898, Manti, Sanpete, Utah, dau of Nephi Foreman and Mary Elizabeth Powell, b. 12 Dec 1880, Monroe, Sevier, Utah, d. 24 Mar 1919, Payson, Utah, Utah.

		b	*d*	*md*
1142-6	1. Elizabeth Araminta Lee	9 Apr 1899		
1143-6	2. Eva Ochlellia Lee	2 Jan 1901		
1144-6	3. Orson Pratt Lee	8 Sept 1903	5 Mar 1951	
1145-6	4. Inez Arabell Lee	22 Sept 1907		

426-5. ARTHUR EDWIN LEE, b. 20 Dec 1881, Marysvale, Piute, Utah, d. 16 Mar 1919, Monroe, Sevier, Utah. Md. BERTHA JOSEPHINE ANDERTON, 15 Apr 1902, dau of Levi Anderton and Josephine Hansen, b. 8 May 1886.

		b	d	md
1146-6	1. Ardell Orson Lee	29 Aug 1903		
1147-6	2. Hyrum Levi Lee	3 Mar 1905		
1148-6	3. Arthur Hilmer Lee	14 Jan 1906		
1149-6	4. Clark Elwood Lee	1 Oct 1908		
1150-6	5. Noble Talmage Lee	28 June 1911		
1151-6	6. Ernest Heber Lee	14 Sept 1913		
1152-6	7. Bertha Maurine Lee	19 Feb 1915		

427-5. HERMINE CLARISA FOISY, b. 13 Oct 1878, Marysvale, Piute, Utah, d. 24 Dec 1925. Md. CHARLES F. KING, 27 June 1900.

		b	d	md
1153-6	1. Donna May King	14 Feb 1915		

428-5. CELESTE ELIZA FOISY, b. 1 July 1880, Marysvale, Piute, Utah, d. 19 June 1951, Salt Lake City, SL, Utah. Md. ALBERT JOHN HARDY, 28 Nov 1898, Junction, Piute, Utah, son of Louis O. Hardy and Clarinda J. Doffelmyre, b. 6 Sept 1874, Beaver, Beaver, Utah, d. 16 Sept 1948, Richfield, Sevier, Utah.

		b	d	md
1154-6	1. Louis Edward Hardy	1 Jan 1900		1-Wilma Woodard 2-Florence Wheaton
1155-6	2. Alta Leonys Hardy	15 June 1903		
1156-6	3. Wanda E. Hardy	28 Aug 1907		1-Laron J. Andrews 2-Joseph B. Cotter

431-5. CATHERINE EFFIE FOISY, b. 7 Oct 1891, Marysvale, Piute, Utah, d. 28 July 1962, Marysvale, Piute, Utah. Md. JESSIE ORSON HARRIS, 1 Sept 1914, Manti, Sanpete, Utah, son of Jessie Orson Harris, Jr., and Louise Buckley, b. 5 Nov 1891, Provo, Utah, Utah.

		b	d	md
1157-6	1. Lorin E. Harris	31 May 1915		
1158-6	2. Ivan Reed Harris	7 Jan 1917	7 Apr 1960	
1159-6	3. Iva Mae Harris	9 June 1919	14 Aug 1957	
1160-6	4. Glade Orson Harris	22 July 1923		

432-5. IVAN LOUIS FOISY, b. 8 Dec 1896, Marysvale, Piute, Utah. Md. MARY NAOMI POULSON, 6 Oct 1920, Salt Lake City, SL, Utah, dau of James Paul Poulson and Mary Annie Ogden, b. 14 Nov 1898.

		b	d	md
1161-6	1. Allen Edward Foisy	22 Jan 1922		
1162-6	2. Anna Ruth Foisy	23 Nov 1924		

433-5. MAUDIE MINERVA BECKSTEAD, b. 28 Jan 1892, Marysvale, Piute, Utah. Md. (1) JEREMIAH DENNIS, Jr., 1 Nov 1911, son of Jeremiah Dennis and ----, b. 9 Oct 1888, d. 29 July 1926, Richfield, Sevier, Utah. Md. (2) WILLIAM HERMAN HANDLEY, 22 Feb 1930, b. 31 Jan 1887.

		b	*d*	*md*
1st husband:				
1163-6	1. Delbert Edwin Dennis	10 July 1912		
1164-6	2. Eldred Jerry Dennis	3 Apr 1914		
1165-6	3. Elma Florence Dennis	27 Mar 1916		
1166-6	4. Ferrell Arnil Dennis	26 May 1920		
1167-6	5. Maudie Lucile Dennis	12 Sept 1923		
2nd husband:				
1168-6	1. William Herman Handley	18 Apr 1931	29 May 1948	
1169-6	2. LeRoy Handley	1 Apr 1932	12 Sept 1932	

435-5. ETHEL CLARCY BECKSTEAD, b. 2 Dec 1896, Marysvale, Piute, Utah, d. 16 Sept 1956, Richfield, Sevier, Utah. Md. ARTHUR O. CHRISTENSEN, 5 Apr 1916, son of Hans Christensen and Johannah Jensen, b. 24 Oct 1893, Richfield, Sevier, Utah, d. 14 Aug 1959, Richfield, Sevier, Utah.

		b	*d*	*md*
1170-6	1. Arthur Fay Christensen	25 Mar 1917		Katherine Huff
1171-6	2. Melvin D. Christensen	31 Aug 1918		Lela Hunt
1172-6	3. Orvin Dean Christensen	16 Apr 1920		Helen Fox
1173-6	4. Ethel LaPriel Christensen	30 Jan 1922	5 Dec 1927	
1174-6	5. Chester Jay Christensen	21 Dec 1922		Colleen Williams
1175-6	6. Heber H. Christensen	2 Sept 1925		Donna Wilson
1176-6	7. Arthella Christensen	19 June 1928	8 Sept 1935	
1177-6	8. Donald Lamoine Christensen	19 July 1930	29 Sept 1961	Sherrie K. Carr
1178-6	9. Ruby Christensen	25 Mar 1933		Homer W. Rose

436-5. ERMINE ELIZA BECKSTEAD, b. 5 Apr 1898, Marysvale, Piute, Utah. Md. FRANK JAMES CHRISTENSEN, 5 Apr 1916, son of James C. Christensen and Estella Ferguson, b. 18 Sept 1892.

		b	*d*	*md*
1179-6	1. Ruth Alta Christensen	20 Oct 1917	6 Apr 1919	
1180-6	2. Viola Ermine Christensen	16 Feb 1919		
1181-6	3. Elbert Frank Christensen	2 Nov 1920		Leona M. Noah
1182-6	4. Irene Mary Christensen	13 Sept 1922		
1183-6	5. Francis James Christensen	15 Nov 1927		Erma E. Holt
1184-6	6. Elva Jean Christensen	12 Dec 1929		

437-5. KATHERINE PEARL BECKSTEAD, b. 15 July 1901, Elsinore, Sevier, Utah. Md. LORING NIELSON, 9 Apr 1918, son of Niels Nielson and ----, b. 22 Mar 1897.

		b	d	md
1185-6	1. Florence Pearl Nielson	27 Jan 1920		
1186-6	2. Exzelda Lucile Nielson	30 July 1921		
1187-6	3. Laverna Minerva Nielson	10 Aug 1923		
1188-6	4. Dorothy Leone Nielson	29 Sept 1925		
1189-6	5. Lorin Reed Nielson	15 Sept 1928		

438-5. ALTA LA PRIEL BECKSTEAD, b. 21 Sept 1903, Monroe, Sevier, Utah. Md. ARTHUR J. WILSON, 2 Oct 1923, Lehi, Utah, Utah, son of Henry Wilson and Minnie A. Jeppenson, b. 1 Jan 1897, Glenwood, Sevier, Utah.

		b	d	md
1190-6	1. Hope Jeneal Wilson	29 July 1924		Lee Mendenhall
1191-6	2. Faun Alta Wilson	4 Jan 1927		Hart V. Forbush

439-5. IVA LU RETTA BECKSTEAD, b. 14 Apr 1906, Monroe, Sevier, Utah. Md. MILTON J. CHRISTENSEN, 14 Nov 1923, b. 7 Mar 1904, d. --- May 1949, in California.

		b	d	md
1192-6	1. Jackie Christensen	19 May 1931		

440-5. MELVA BECKSTEAD, b. 10 Mar 1908, Monroe, Sevier, Utah. Md. JAMES D. HAMILTON, 26 July 1927.

		b	d	md
1193-6	1. Merella Gene Hamilton	7 July 1928		
1194-6	2. Beverly Gene Hamilton	3 June 1933		

448-5. JESSE PHILLIP BECKSTEAD, b. 12 Aug 1862, d. 14 May 1942. Md. MYRTLE BECKER, b. 26 June 1885, Canada, d. Dec 1933, dau of Anson Becker and Frances Becksted. (See 106-6.)

		b	d	md
1195-6	1. Ethlyn Beckstead			W. D. Bruce
1196-6	2. Joseph Stanton Beckstead	19 Aug 1911		

450-5. MARGIE ANN (McCoy) BECKSTED, b. 18 Nov 1859, Smith River, Del Norte, California, d. 23 Dec 1932. Md. --- OLIVER.

		b	d	md
1197-6	1. George Oliver			
1198-6	2. Jennie V. Oliver			

451-5. IDA MAY (McCoy) BECKSTED, b. 22 Mar 1862, Smith River, Del Norte, California, d. -- June 1942, Portland, Multnomah, Oregon. Md. (1) WILLIAM BLOUNT MASON, b. 1847, Cape Girardeau, d. 12 Mar 1886, Crescent City, Del Norte, California. Md. (2) RAYMOND R. DINGLE.

		b	d	md
1st husband:				
1199-6	1. William Blount Mason	8 May 1884		Esther M. Billings
2nd husband:				
1200-6	1. Ida Dingle			— Reimer
1201-6	2. George Dingle			
1202-6	3. Laura Dingle			— MacKenzie
1203-6	4. Mamie Dingle		infant	

452-5. ABBIE ELVIRA BECKSTED, b. 7 Aug 1864, Smith River, Del Norte, California, d. 7 Sept 1927, San Francisco, SF, California. Md. CHARLES F. RIDDLE, 11 Mar 1895, San Francisco, SF, California, son of Hightower Riddle and Ellen ----, b. 28 Aug 1873, near Los Angeles, LA, California, d. 7 Sept 1947, San Francisco, SF, California.

		b	d	md
1204-6	1. Gladys May Riddle	21 Apr 1900		Charles F. Leiser 20 Sept 1923

453-5. JOSEPH ALONZO BECKSTED, b. 14 Jan 1866, Smith River, DelNorte, California, d. 14 Dec 1912. Md. CARRIE WINTON.

		b	d	md
1205-6	1. Marvin Beckstead			

454-5. JAMES MARION BECKSTED, b. 21 Apr 1868 Smith River, Del Norte, California, d. 12 Jan 1916. Md. CARRIE WINTON.

455-5. HOSEA LOT BECKSTEAD, b. 22 Oct 1869, Smith River, Del Norte, California, d. 22 May 1934, Carpinteria, SB, California. Md. JO LETSY HAIGHT, 29 Dec 1896, dau of Daniel Haight and Fanny Jane McVay, b. 17 Dec 1875, Smith River, Del Norte, California.

		b	d	md
1206-6	1. Evelyn Henrietta Beckstead	22 June 1902		
1207-6	2. James Milton Beckstead	5 Apr 1907	26 Oct 1931	

456-5. JESSE BURTON BECKSTEAD, b. 16 Aug 1872, Smith River, Del Norte, California, d. 8 Sept 1943. Md. (1) MAMIE McVAY. Md. (2) LAURA PETERSON.

		b	d	md
1st wife:				
1208-6	1. Daisy Blanche Beckstead	13 July 1895		

457-5. WESLEY EDWARD BECKSTEAD, b. 16 Mar 1874, Smith River, Del Norte, California, d. 11 Apr 1927. Md. ALICE WEBSTER, b. 31 Aug 1874, dau of LaTorre Webster and --- Holly.

		b	*d*	*md*
1209-6	1. Wesley Maurice Beckstead	4 May 1899		
1210-6	2. Jessie Elizabeth Beckstead	14 Sept 1900		
1211-6	3. Guernsey Edward Beckstead	Aug 1906		
1212-6	4. Alan Dale Beckstead	6 Feb 1912		

458-5. CHESTER "V" PHILLIP BECKSTED, b. 14 Aug 1876, Smith River, Del Norte, California, d. 22 June 1946, Portland, Oregon. Md. ANNA THEILACKER, dau of Jacob Fredrick Theilacker and Fredericka Wilhelmina Abel, b. 10 May 1876, Crescent City, California, d. 3 Sept 1949, Portland, Oregon.

		b	*d*	*md*
1213-6	1. Wilhelmina Abbie Becksted	23 Sept 1900		

462-5. HARRY JONES, b. 13 Oct 1871, Williamsburg, Dundas, Canada, d. -- Aug 1922. Md. ELIZABETH HOLZHAUER, b. 26 July 1875, Gary, Ind., d. -- Oct 1949.

		b	*d*	*md*
1214-6	1. Doris Marion Jones	30 June 1901		Fred Worley
1215-6	2. Harry Ray Jones	17 Jan 1905		Ellen F. Ruth
1216-6	3. John Jackson Jones	11 Aug 1907		Gladys Anderson
1217-6	4. Paul Edward Jones	24 Feb 1910		
1218-6	5. Marietta Ethelyn Jones	14 Apr 1912		Lowell S. Wright
1219-6	6. Donald Porter Jones	9 Jan 1914		Susan T. Wilson
1220-6	7. Grayce Lillian Jones	17 Aug 1916		nmd

464-5. RALPH JONES, b. 1 Feb 1879, Williamsburg, Dundas, Canada, d. 3 Dec 1942. Md. HELEN ----, b. 23 Nov 1884.

		b	*d*	*md*
1221-6	1. Lois Jones	18 Apr 1919		

465-5. HOWARD STEEVER BECKSTED, b. 3 Feb 1891, Cleveland, Cuyahoga, Ohio. Md. ELSIE J. PAECH at Millersburg, Pa., b. 25 Aug 1891, Cleveland, Ohio.

		b	*d*	*md*
1222-6	1. Muriel Florence Becksted	28 Feb 1919 Cleveland, Ohio		Otto M. Abram 18 Sept 1943

466-5. ORLEN E. BECKSTED, b. abt 1893. Md. ---.

		b	d	md
1223-6	1. Howard Clark Becksted			

476-5. MYRTLE BECKSTED, b. 22 June 1890, Cleveland, Cuyahoga, Ohio. Md. JAY L. DOWMAN, 29 Mar 1923, Perry, Lake, Ohio, son of Charles Dowman and Hattie Gay, b. 16 Jan 1889, Bedford, Cuyahoga, Ohio.

477-5. FLORENCE BECKSTED, b. 15 Feb 1893, Cleveland, Cuyahoga, Ohio. Md. IRA L. McDANIEL, b. ---, d. 7 Aug 1959, Perry, Lake, Ohio.

478-5. EMMA JANE BECKSTEAD, b. 3 Oct 1863, Jacks Valley, Douglas, Nevada, d. 4 Apr 1920. Md. WILLIAM D. MCCLUEN.

		b	d	md
1224-6	1. Elmer J. McCluen	25 Feb 1887		

480-5. ANNA LAURA BECKSTEAD, b. 31 Jan 1867, Clear Creek, Nevada, d. 7 Sept 1959. Md. JOHN HAMILTON WOOD, 5 Sept 1894, Carson City, Ormsby, Nevada, son of John Wood and Ellen Barnes, b. 3 Nov 1865, LeSuere, Minnesota, d. 10 Dec 1914, San Francisco, California.

		b	d	md
1225-6	1. John Orrin Wood	22 July 1895		

484-5. SARAH ANN BECKSTEAD, b. 14 Mar 1851 Trader's Point, Pottawattamie, Iowa, d. 14 Sept 1944. Md. HENRY ELMER, 31 Mar 1866, son of Hyrum King Elmer and Lucenda Elmer, b. 7 Mar 1840, d. 14 Dec 1928, Payson, Utah, Utah.

		b	d	md
1226-6	1. Henry Francis Elmer	7 Apr 1867	6 Sept 1868	
1227-6	2. Ann Sophia Elmer	8 Jan 1870		Fredrick Wilson
1228-6	3. Orrin Elton Alma Elmer	16 Jan 1873	13 Nov 1962	Sylvia S. Jones
1229-6	4. Sarah Lucinda Elmer	12 Jan 1875	26 May 1876	
1230-6	5. John Edward Elmer	21 Aug 1877	25 Aug 1878	
1231-6	6. Emma Ludicia Elmer	5 Apr 1883		Hyrum V. Smith
1232-6	7. Henrietta Ursula Elmer	5 Apr 1883		Charles H. Jeppson
1233-6	8. Joseph Elmer	14 Oct 1884		
1234-6	9. Lillian Rebecca Elmer	1 May 1886		
1235-6	10. Wilern Rollins Elmer (twin)	20 Oct 1888		
1236-6	11. Willis Elmer (twin)	20 Oct 1888		
1237-6	12. Sidney Beckstead Elmer	15 Nov 1891		Mina Dunham

Sarah Ann Beckstead, daughter of Sidney Marcus Beckstead and Ann Sophia Rollins, was born 14 Mar 1851 at Traders Point, Pottawattamie, Iowa. Both her parents had joined the L.D.S. Church and were in the midst of the persecutions of the Saints in Missouri and Illinois, and were driven from their homes at the time of the exodus from Nauvoo. They had crossed Iowa to Council Bluffs and after their marriage lived with Grandmother Beckstead about two years. Sarah Ann was about one year old when her parents began preparations to cross the plains to Utah. All families were required to supply themselves with necessary clothing and provisions, and also seed to plant when they reached the Salt Lake Valley. There were more than one hundred wagons ready to start on the long journey, making the company too large to travel in safety. For convenience in camping and because of feed for the cattle, the company had to be divided into two sections. Her grandparents, the Rollins and family went in the first section, and her parents followed later traveling with a relative George Wesley Beckstead, who was left in charge of his widowed mother and children. George Wesley's father, Francis Beckstead, Sr. died in 1841. The family crossed the plains to the Rocky Mountains with ox teams and arrived in the Salt Lake Valley in October, 1852.

Ann Sophia Elmer, a daughter of Sarah Ann Beckstead furnished the following information, some of which was related to her by her mother:

> *"Mother's father was a sturdy pioneer and colonizer. He moved his family into sparcely settled districts many times. While they were building a log house the family lived in a wagon box. In later life, mother well remembered some of the hastily constructed places of abode where they lived for a time, especially the 'dug-out' in Spanish Fork Canyon at the time of the 'move South' in 1858. Grandmother Rollins lived with them at the time of the invasion of the Territory by Johnston's Army.*
>
> *"In Payson, Utah, another emergency home was built of adobe without mortar, windows and clay for the roof, the earth for the floor. The willows were cut from the black willow trees which grew on the banks of the stream.*
>
> *"After the treaty was signed they went back to Weber County to cut their hay. Sarah Ann being the oldest child, helped her father with his work. From Weber Valley, they moved to South Jordan, Utah. Sarah made trips with her father to the Great Salt Lake for salt, and also trips to the point of the Mountain for sumac, used in tanning leather. At the time Johnston's Army was passing through the valley to Camp Floyd they kept a 'Traveler's Rest'*

place, on the State road about a mile and one-half from Draper. They couldn't make that pay so they went back to Weber, hoping they could get some land. Her father built a two-room log cabin opposite a grist mill owned by Apostle John Taylor. It was situated between the mill race and a canal. He bought and sold all manner of products used by the settlers.

"When Sarah Ann was a small girl she learned step dancing. She was visiting Rufus Forbush's family, and helping his housekeeper when she first saw the 'Griffith sisters' dance. They came out to Union from Salt Lake City. Mother was fascinated with their performance and tried to dance as they did. The sisters were interested in the little girl and taught her some of the steps. She soon learned to dance the 'Highland Fling', so called then. When she made Payson, her home, a few years later, a Mrs. Lucretia Wightman, her favorite actress, saw her dance. She said, 'Sarah you should dance in the theatre.' Mrs. Wightman helped the young protogee with some pretty costumes and arranged for her to appear between acts. Her dance was quite popular those days.

"Living conditions did not prove satisfactory in Weber Valley, so the family moved back to West Jordan, where mother learned to drive the oxen and help her father plow — this when she was 11 years old. Later they moved to Goshen Valley, where they attended the Santaquin Ward. All through the years mother was called on to help entertain with her dancing, in parties, reunions, and especially the Black Hawk Encampments, whenever she was known to be present.

"Sarah Ann married Henry Elmer 31 Mar 1866, and they were the parents of 12 children. They made their first home in Payson. It was not for long, however, as her husband was a member of the Utah Company of Militia, and was immediately called with a company of Cavalry to Sanpete County to protect the settlers from the Indian depredations—this being the outbreak of the Black Hawk Indian War. Sarah was fifteen years old at the time and a stranger in Payson, no relatives of her own living near.

"During her early life mother learned to do all kinds of work —she carded wool into batts and rolls, spun yarn, which she colored with homemade dyes, wove clothes, made clothing for all the members of the family, braided straw and sewed it into hats, which she had blocked by Philo Johnson, the hatter. Mother also made hats for boys of flat-iron-shaped pieces, similar to sport hats worn by both boys and girls today. She knitted many articles worn at that time, and yards and yards of lace. Mother had one of the first sewing machines brought to Payson, on which she

stitched the cloth tops and soft leather pieces for shoes. In 1876 Mother made and embroidered a baby's white flannel set to be sent to the Centennial Fair in Chicago. Somehow Utah's exhibit failed to reach Chicago, but the exhibit was placed in the Territorial Fair of Utah, and her set won a prize for the Payson Relief Society.

"Mother made buckskin gloves for men and boys, and fawn skin gloves embroidered with silk floss for ladies. Father tanned and smoked some of the deer skins. She colored some of the thinner ones. They bought most of the buckskin from the Indians.

"Mother joined the Payson Relief Society soon after her marriage — and attended the first meeting called by President Brigham Young in Payson, the organization was designed for the instruction and improvement of the young people. She realized the necessity of an education, and after her third son was born, she attended the school — she was very good at mathematics. She was always active in the Church organizations, being especially interested in the Mutual Improvement Organization and the Sunday School work — she was a class leader in both groups — she was also active as a nurse being called many times before the doctor arrived — she worked under the direction of well known doctors in Utah County.

"Mother's health began to fail in 1921, and they returned to Payson to live. Father passed away at the age of 87 years. Mother took turns living with her daughters until the time of her death on 14 Sept 1944 at the age of 93.

485-5. SABRA JANE BECKSTEAD, b. 20 Oct 1853, Salt Lake City, SL, Utah, d. 10 May 1946, Provo, Utah, Utah. Md. (1) GEORGE SMITH RUST, 4 Oct 1869, son of William Walker Rust and Mary I. Rand, b. 23 Jan 1834, Lowell, Orleans, Vermont, d. 18 June 1922, Manti, Sanpete, Utah. Div. 1872. Md. (2) GEORGE ANDREW HATCH, Sr., 14 Apr 1873, Salt Lake City, SL, Utah, son of Isaac Burres Hatch and Mary Jane Garlock, b. 15 Dec 1847, on the trail, while moving West, in Iowa, d. 25 Mar 1910, Koosharem, Sevier, Utah.

		b	*d*	*md*
1st husband:				
1238-6	1. Sidney Orlando Rust	17 Apr 1871	21 Apr 1902	
2nd husband:				
1239-6	1. Sabra Ann Hatch	28 Mar 1874	1 Nov 1876	
1240-6	2. Mary Lillian Hatch	21 Nov 1875	6 Sept 1957	
1241-6	3. Edward Isaac Hatch	21 Feb 1878	31 Mar 1878	
1242-6	4. Sisson Jacob Hatch	2 Apr 1879		
1243-6	5. Louis Hatch	11 June 1881		
1244-6	6. Alice Arminnie Hatch	29 Sept 1883	21 Oct 1961	

1245-6	7. Ellen Elvina Hatch	19 Dec 1885	4 Dec 1888
1246-6	8. Sarah Mariah Hatch	7 Mar 1888	
1247-6	9. Lorin Clyde Hatch	22 July 1890	29 Feb 1891
1248-6	10. Verlie Roena Hatch	21 Feb 1892	22 Apr 1933
1249-6	11. Lyman David Hatch	2 Apr 1895	
1250-6	12. Gordon Hatch	18 July 1899	18 July 1899

486-5. LILLIAN SOPHIA BECKSTEAD, b. 7 Sept 1855, West Weber, Weber, Utah, d. 1 Dec 1916, Payson, Utah, Utah. Md. GEORGE WASHINGTON PATTEN, 24 July 1871, Payson, Utah, Utah, son of George Patten and Mary Jane Nelson, b. 14 Jan 1853, Alpine, Utah, d. 22 Feb 1896, Dublan, Chihuahua, Mexico.

		b	*d*	*md*
1251-6	1. George Edward Patten	16 Mar 1872	24 June 1872	
1252-6	2. Joseph Washington Patten	23 Apr 1873	6 June 1936	
1253-6	3. Charles Henry Patten	25 Nov 1874	6 Sept 1957	
1254-6	4. Lillian Maude Patten	31 Jan 1877	25 Nov 1939	
1255-6	5. John Sidney Patten	8 Mar 1879	20 Apr 1948	
1256-6	6. Ray Chuellen Patten	20 Jan 1881	6 Nov 1881	
1257-6	7. Francis LeRoy Patten	14 Sept 1882	21 Aug 1942	
1258-6	8. Zelma Ann Patten	22 Dec 1884	21 Feb 1940	
1259-6	9. Marcus Delos Patten	7 Oct 1886	7 Jan 1948	
1260-6	10. Ella Venita Patten	15 Jan 1889		
1261-6	11. Lachonias A. Patten	24 Jan 1891		
1262-6	12. Thomas Edmond Patten	15 Jan 1893	20 July 1896	
1263-6	13. Mary Jane Patten	19 Aug 1894		
1264-6	14. Georgettia Patten	3 June 1896	10 Feb 1904	

Lillian Sophia Beckstead, daughter of Sidney Marcus Beckstead and Ann Sophia Rollins, was born 7 Sept 1855 in West Weber, Utah. Her parents (149-4) had joined the L.D.S. Church, and were in the midst of the persecutions of the Saints in Missouri and Illinois. They were driven from their homes on many occasions, and were in the exodus from Nauvoo.

Lillian was born in a log cabin, and came from good pioneer stock. Mary Jane Patten, a daughter, writes as follows: "Grandfather Beckstead moved twelve times in twelve years, building some kind of a home in each place, sometimes a one room, or two room. They were poor people as most of the pioneers were at that time, so the children had to work, and help earn the living. They did not have an opportunity of attending school very much. They were taught by their mother, she having a fairly good education, and had taught at several places.

"Mother started to earn her living at an early age — even at 9 she helped a neighbor with a new baby — at 13 she helped her sister Sarah. She came to Payson from Annabelle in 1870, and was living with her sister Sarah, when she met and married my

father George Washington Patten, 24 July 1871. She was 15 years old. I have heard her say that had she been years older she would not have been more certain of her choice of a husband. They were the parents of 14 children.

"She had many experiences with the Indians — one I recall was when my father had to go to Payson overnight, leaving mother with three small children alone. Early in the evening a crowd of Indians passed the house, and mother knew they were drunk. She was very frightened, and barring the doors and windows she prepared to spend the night alone. Later a knock was heard at the door — she asked who was there and Chief Santaquin answered, saying some of the Indians had been to Payson and returned drunk, and that it would be safer for her to bring the children over to his house and stay all night. She took the children and spent the night at Chief Santaquin's home. He was very good to them while they lived in Thistle Valley.

"The folks moved to various locations trying to make a living, and settle down, but found it difficult because of a shortage of water, and soil conditions. Then in 1899 Father went to Mexico with some other men, and decided to move the family there. They had many experiences on this journey, because of the traveling conditions, roads, and lack of food. At Lee's Ferry the teams, wagons and children were taken over in a large boat run by cable. In crossing some of the rivers some of the things were lost in the 'quick-sand' — They finally arrived in Dublan, Chihuahua, Mexico in 1891. We were all in very poor circumstances, living mostly on corn bread, beans, and molasses — used sweetened water on their mush. Beef was 5c per pound, but money was hard to get, and there were things that couldn't be bought, even by one having the money. School was held in Grandfather Patten's house. Later the town grew and people became more prosperous. Father bought an ox team and the boys would plow with them, and go into the mountains for wood — he was Deputy Sheriff for a number of years.

"It was a terrible struggle for many years, but finally the farm was well equipped with machinery, header for cutting grain, good horses, raising our own stock, cows, good out-side buildings, and a new home. We raised hay, oats, barley, wheat, cane-making our own molasses, from 400 to 500 gallons — a good orchard, garden, raising our own peanuts. The ground was fertile, the climate wonderful.

"Father died 22 Feb 1896 after being kicked with a horse, causing acute Brights Disease. Mother was left with nine children, and one more was born four months after father died. Mother

had many problems during the ensuing years, as one can imagine, with such a large family, but we all worked together — one by one the children were married — and sad events took place on occasions when a dear one was taken away.

"Mother was a wonderful person, always sweet and kind. She raised her family with kindness, and loved the Gospel teaching them the proper principles. Although she was left with a large family and endured many hardships in her life time, she never complained, always making the best of everything. She used to nurse and was loved by all the Mexican and white people that knew her. Her life was one of sacrifice and devotion to her family and community. She had high ideals. She passed away 1 Dec 1916 at Payson, Utah."

487-5. MARY EMILY BECKSTEAD, b. 6 Dec 1857, Mountain Green, Morgan, Utah, d. 2 July 1942, Provo, Utah, Utah. Md. JOSEPH BRIGHAM JACKSON, 15 Mar 1874, Payson, Utah, Utah, son of Thomas Jackson and Alice Crompton, b. 16 Oct 1853, Manchester, England, d. 5 Aug 1910, Colonia Diaz, Mexico.

		b	*d*	*md*
1265-6	1. Cora Adelma Jackson	24 Jan 1875		Joseph Martensen
1266-6	2. Mart Emily Jackson	15 Sept 1876	May 1877	
1267-6	3. Lillian May Jackson	30 July 1878		Martin Saunders
1268-6	4. Alice Jackson	3 Oct 1880		Jesse Richins
1269-6	5. Amelicent Mildred Jackson	3 Nov 1882	5 July 1949	Thomas Reane
1270-6	6. Dora Belle Jackson	3 Aug 1886		Ernest Romney
1271-6	7. Joseph Que Jackson	22 July 1888	10 June 1889	

Mary Emily Beckstead was married in the home of her sister Sarah Ann Beckstead Elmer in Payson, Utah. She and her husband lived in Payson, Glenwood and Annabelle, Utah, and in 1890 moved to Colonia Diaz, Mexico. Following the death of her husband in 1910, she moved to Arizona and later to Payson, where she lived with her children. She spent many years doing temple work, and passed away 2 July 1942.

491-5. SIDNEY FRANCIS (Frank) BECKSTEAD, b. 22 Mar 1864, (Stewarts Ranch), Goshen, Utah, Utah, d. 6 Dec 1941, Salt Lake City, SL, Utah. Md. LILLA ANNIE MEAKIN, 28 Dec 1889, dau of James Meakin and Sarah Phillips, b. 3 June 1870, Warston, near Stafford, England, d. 6 Dec 1941, Salt Lake City, SL, Utah.

		b	d	md
1272-6	1. Vida Netta Beckstead	25 Nov 1890	26 Dec 1948	1-Loren Runnells 2-Herman Berkhauson
1273-6	2. Ethel Lydia Beckstead	5 Sept 1893		
1274-6	3. Frankie Birdie Beckstead	23 Jan 1896		
1275-6	4. Frank Beckstead	1898	1898	
1276-6	5. Elva Sarah Beckstead	15 Apr 1901		
1277-6	6. Cleve F. Beckstead	24 Feb 1904	Oct 1904	
1278-6	7. Cleo Cecil Beckstead	30 Apr 1905		
1279-6	8. Donald Beckstead (twin)	1909	1909	
1280-6	9. Donna Beckstead (twin)	1909	1909	

492-5. SARAH ANN BECKSTEAD, b. 12 Aug 1880, Bellevue, Sarpy, Nebraska, d. 4 Aug 1953, Bellevue, Sarpy, Nebraska. Md. GARRET ASHMER HOUGHALING, son of Andrew P. Houghaling and Kate Brundage, b. 15 Sept 1865, Coxsackie, Greene, N.Y., d. 23 Apr 1933, Brownsville, Cameron, Texas.

		b	d	md
1281-6	1. Jules Benni Houghtaling	10 Jan 1900		
1282-6	2. Garret Ashmer Houghtaling, Jr.	11 Apr 1902		
1283-6	3. Phineous Elton Houghtaling	22 Jan 1907		

494-5. PHINEOUS ELTON BECKSTEAD, b. 12 Sept 1885, Bellevue, Sarpy, Nebraska. Md. ETHEL GRACE HINDMAN, 2 July 1907, Plattsmouth, Cass, Nebraska, dau of William Thomas Hindman and Anna Sollers, b. 4 June 1889, Wichita, Sedgewick, Kansas.

		b	d	md
1284-6	1. Lawrence Elton Beckstead	28 Oct 1909		
1285-6	2. Norris Cornelius Beckstead	6 July 1911		
1286-6	3. Alice Ann Beckstead	21 June 1914		
1287-6	4. Ralph Oliver Beckstead	11 Feb 1917		Marge Broz
1288-6	5. Edna Mae Beckstead	24 Jan 1926		

497-5. MARY A. BECKSTEAD, b. 5 Mar 1865, Decatur, Burt, Nebraska, d. ---- 1953. Md. JAMES ARTHUR VAN NORMAN, 9 June 1884, Omaha, Douglas, Nebraska, son of John Van Norman and Lovina Darrow, b. 28 Apr 1856, Troy, Rensselaer, New York.

		b	d	md
1289-6	1. Lovina Adeline VanNorman	5 Oct 1884	10 Nov 1884	
1290-6	2. Nora Amelia VanNorman	2 June 1886	28 Oct 1902	

1291-6	3. James Judson VanNorman	25 Dec 1899	Pearl D. Heydom
1292-6	4. Frank William VanNorman	8 Oct 1903	Suzanna Griffin
1293-6	5. Robert Edward VanNorman	20 Mar 1908	

506-5. WILLIAM FRANKLIN BECKSTEAD, b. 1868, Canada. Md. (1) MARIA TAYLOR. Md. (2) MARGARET SHUTLER.

		b	*d*	*md*
1st wife:				
1294-6	1. Alton Beckstead			
1295-6	2. Albert Beckstead			
2nd wife:				
1296-6	1. Garnet Beckstead			
1297-6	2. Lloyd Beckstead			
1298-6	3. George Beckstead			

512-5. EDWARD HENRY BECKSTEAD, b. 1869, Williamsburg, Dundas, Canada. Md. ---.

		b	*d*	*md*
1299-6	1. Ora Ilda Beckstead			

Ora graduated from University of North Dakota, and Grand Forks Conservatory of Music; operated Fire Insurance Agency in Seattle, Washington, retiring in 1926 for health reasons. Last known residence was Walla Walla, Washington.

525-5. RILEY MATHEW BECKSTEAD, b. 6 Oct 1858, North Williamsburg, Ontario, Canada, d. 30 Nov. 1939, Burley, Cassia, Idaho. Md. MARY ELIZA HENOPHY, 19 Feb 1884, North Williamsburg, Ontario, Canada, dau of Patrick Henophy and Ellen Burns, b. 6 June 1864, Dundas, Ontario, Canada, d. 22 Apr 1939, Salt Lake City, SL, Utah.

		b	*d*	*md*
1300-6	1. James Edward Beckstead	15 Feb 1885	1 July 1940	Nona Conroy
1301-6	2. Nellie May Beckstead	20 Oct 1886	5 June 1923	
1302-6	3. Cora Ethel Beckstead	4 June 1888		
1303-6	4. Hattie Beckstead	1889	1892	
1304-6	5. Harold Mathew Beckstead	4 Jan 1891	19 Apr 1959	
1305-6	6. Sarah Grace Beckstead	27 Dec 1895		
1306-6	7. Frank Beckstead	4 Dec 1897	5 Aug 1944	
1307-6	8. Dorothy Charlotte Beckstead	5 Dec 1902		

526-5. MALCOM G. BECKSTEAD, b. 28 Nov 1870, Williamsburg, Dundas, Canada, d. ---- 1943. Md. LOTTIE FORWARD.

		b	*d*	*md*
1308-6	1. Blanche Beckstead			

Page 488 — Notes in History of Stormont, Dundas and Glengarry, by Harkness, gives following data re above — "1912 — Malcom G. Beckstead, the next Warden, was born in the Township of Williamsburg of U. E. Loyalist descent, a son of Jordan Beckstead (165-4). He followed farming for a good many years, at the same time taking a keen interest in municipal affairs, being in the council for 13 years, ten of them as Reeve and becoming Warden in 1912. For the past 25 years of his life, he was Township Clerk, a position for which he was eminently suited."

527-5. EDWARD P. BECKSTEAD, b. -- 1867, Williamsburg, Dundas, Canada, d. ---- 1934. Md. LILLIAN SHAVER.

		b	*d*	*md*
1309-6	1. Eva Beckstead			
1310-6	2. Mary Beckstead			
1311-6	3. Gertrude Beckstead			
1312-6	4. Nellie Beckstead			
1313-6	5. Ross H. Beckstead	1899		

529-5. JAMES D. BECKSTEAD, b. ----, North Williamsburg, Ontario, Canada, d. 1954. Md. EMMA STRADER.

		b	*d*	*md*
1314-6	1. Ethel Margaret Beckstead			
1315-6	2. Jessie Beckstead			

532-5. MATHEW BECKSTEAD, b. North Williamsburg, Ontario, Canada. Md. EMMA DEEKS.

		b	*d*	*md*
1316-6	1. Muriel Beckstead			
1317-6	2. Eleanor Beckstead			
1318-6	3. Clare Beckstead			
1319-6	4. Dwight Beckstead			

539-5. JAMES EDWARD CLAIBORN, b. —-, d. 20 Dec 1944, Woodburn, Oregon. Md. JESSIE ANN MOORE, daughter of James Campbell Moore and Eliza Jane Roberts, b. 17 Feb 1877, Thurman, Fremont, Iowa.

		b	*d*	*md*
1320-6	1. Lela Jane Claiborn			
1321-6	2. Mary Inez Claiborn			
1322-6	3. Vesta Leona Claiborn			
1323-6	4. Glen Ivor Claiborn			
1324-6	5. James Ralph Claiborn			
1325-6	6. Raymond Wilbur Claiborn			
1326-6	7. Edward DeWayne Claiborn			
1327-6	8. Madge Elaine Claiborn			
1328-6	9. Frances Edna Claiborn			
1329-6	10. Mervin Claiborn		infant	

540-5. MINA BELL MOORE, b. 28 May 1871, Hamburg, Iowa, d. 2 Apr 1952, Oscela, Polk, Nebraska. Md. GEORGE DAVIDSON, 21 Dec 1892, son of Julian Davidson and Anna Greig, b. 21 Dec 1870, Cedar Co., Iowa, d. 15 Sept 1948, Gresham, Polk, Nebraska.

		b	*d*	*md*
1330-6	1. Earl Davidson	1 Dec 1893	24 July 1918	
1331-6	2. Ralph Davidson	28 July 1895	22 July 1929	
1332-6	3. Loran Eugene Davidson	8 Nov 1897		
1333-6	4. Elizabeth Davidson	18 Aug 1899		
1334-6	5. Vern Davidson	21 May 1901		
1335-6	6. Louis Davidson	28 Jan 1907		May Stodard
1336-6	7. Dean Davidson (twin)	3 May 1909		Ruth Clem
1337-6	8. Dorothy Davidson (twin)	3 May 1909		
1338-6	9. Ruth Davidson	15 Nov 1913		Ray Thomas, div.

542-5. JAMES SIMON MOORE, b. 5 Sept 1875, Hamburg, Fremont, Iowa, d. 14 May 1922, Gresham, York, Nebraska. Md. WINIFRED CLARK, 19 Dec 1900, dau of Emmanuel Clark and Hannah B. Kinney, b. 7 Feb 1880, Shelby, Polk, Nebraska, d. 29 Apr 1959, Columbus, Platte, Nebraska.

		b	*d*	*md*
1339-6	1. Constance Moore	3 Nov 1901		
1340-6	2. Merle Moore	17 Feb 1903		
1341-6	3. Keith Clark Moore	22 June 1904	3 Nov 1958	
1342-6	4. Lois Moore	17 May 1906		
1343-6	5. Mark Moore	11 Feb 1908		
1344-6	6. Kenneth Kinney Moore	31 Dec 1910		
1345-6	7. Bernice Moore	27 July 1912		
1346-6	8. Max Simon Moore	22 July 1914		
1347-6	9. Clark Lyle Moore	14 Aug 1917		
1348-6	10. Lloyd Clare Moore	22 Aug 1919		
1349-6	11. Thomas Dale Moore	23 Nov 1921		

547-5. MANUEL SIMON (Sime) BECKSTED, b. 15 Apr 1887, Polk County, Nebraska, d. 11 May 1958, Lincoln, Lancaster, Nebraska. Md. (1) JENNIE B. KNIGHT, 1908, Glenwood, Mills, Iowa, dau of Franklin B. Knight and Jennie Elizabeth Balchen, b. 2 Jan 1885, Emerson, Mills, Iowa, d. 18 Dec 1946, Kansas City, Jackson, Missouri. Md. (2) FANNYE ---.

		b	*d*	*md*
1st wife:				
1350-6	1. Duane Knight Beckstead	5 Dec 1910		
1351-6	2. Glen S. Beckstead (twin)	19 Dec 1914		
1352-6	3. Ward "J" Beckstead (twin)	19 Dec 1914		

Manuel Simon, known as "Sime," the only son of Francis (Frank) Beckstead, spent his lifetime farming in the same general

area of Iowa, where his father and grandfather had farmed. His three sons were born at the "Bluffdale Farm."

548-5. ARTHUR BECKSTED WOOD, b. ---- 1877, Hamburg, Fremont, Iowa. Md. ------.

		b	*d*	*md*
1353-6	1. James H. Wood			
1354-6	2. Louise Wood			— Smith

Arthur Beckested Wood moved to Culbertson, Nebraska, with his father and mother, James Wood and Vina Beckested when two years of age, in 1879. As a youth he toured the hills surrounding McCook, Nebraska, picking up bones and Buffalo horns which he sold for 25c a pair. At one time he estimated he had two or three hundred horns on hand. The bleached bones he sold at 25c per hundred which were used in the purification of sugar. His father died when he was young and Arthur was forced to quit school in the tenth grade, at which time he took a job with the Burlington Railroad as office boy, and stayed on for 13 years as yard clerk, freight clerk, night clerk, ticket agent and supply clerk before moving to Montana where he worked with the Northern Pacific Railroad.

Because of poor health and on the doctor's orders, he returned to McCook, Nebraska, to farm 80 acres; later moved into town and made 40 cents a day selling milk from their cow.

He held the position of County Treasurer for two years, and in 1917 purchased a one-third interest in the Bartley Bank on borrowed money, and began the career which he finally terminated in 1959. He sold his interests in the Bartley Bank at the age of 82, after touring the Hawaiian Islands, and deciding there were too many interesting things to see and do in this world to continue to be tied to the Bank. In 1933 he received recognition in the banking field by writing an article entitled "The Future for Country Banks." The article was printed in numerous banking journals and he was invited to speak before several noted finance groups.

His son, James Wood, in 1959, was vice chairman of the Rocky Mountain National Bank of Lakewood, Colorado.

550-5. ELLA MAUD DANIELS, b. 8 Feb 1883, McCook, Red Willow, Nebraska. Md. WILBUR G. GOY, 16 June 1904, Tabor, Fremont, Iowa, son of William Richard Goy and Sarah Ann Gibbons, b. 23 June 1881, Tabor, Fremont, Iowa, d. 19 July 1944, Omaha, Douglas, Nebraska.

		b	d	md
1355-6	1. Wilbur Glenn Goy	3 Dec 1911		
1356-6	2. Naidene Goy	8 June 1913		
1357-6	3. William Robert Goy	20 June 1916		

Miss Naidene Goy, daughter of Ella Maud Daniels and Wilbur G. Goy, is also a great-granddaughter of Simon Peter Becksted. She was born 8 June 1913, in Tabor, Iowa — educated in Tabor — three times a valedictorian — Junior High and High School and at Tarkio College. She received B.A. Degree, "Summa Cum Laude" from Tarkio and M.A. Degree, "with distinction" from Drake University. She completed advanced studies at the State University of Iowa, University of Chicago, University of Tennessee and Boston University.

Besides Scholarships, Naidene excelled in Journalistic, Musical, and Dramatic activities, as well as Women's Athletics and Student Government in all Schools of Education. She was Editor of two year books, and three newspapers. Tarkio College awarded her "Skull of the Seven " honors for Scholarship and "Most versatile student."

The British Literary Antiquities Foundation, London, awarded Naidene as United States scholar-teacher for the year 1960. This Foundation has as its purpose the recognition of superior teachers of English who have a background of sound research, outstanding scholarship, and extraordinary citizenship. Naidene has had articles, short stories, and poetry published in numerous magazines and anthologies and has received photography awards in the International Nature Photography Association.

Naidene has traveled extensively throughout the United States, all of the Canadian Provinces, Cuba and Mexico. She resides at 211 N. Phillippa St., Hinsdale, Illinois.

553-5. SARAH LOUISA GRAHAM, b. 22 Nov 1865, Union, SL, Utah, d. 10 Dec 1918, Union, SL, Utah. Md. ROBERT HENRY RAY, Sr., son of David Crockett Ray and Emma Hancock, b. 18 Jan 1866, Salt Lake City, SL, Utah.

		b	d	md
1358-6	1. Robert Henry Ray, Jr.	12 July 1895	28 Dec 1928	
1359-6	2. Rufus Francis Ray	3 Apr 1897		
1360-6	3. David Edgar Ray	22 May 1899	9 Apr 1943	
1361-6	4. William George Ray	18 Feb 1902		1-Fanny Buckner 2-Evelyn J. Duncan
1362-6	5. Sarah Emiline Ray	16 Nov 1908		

554-5. HYRUM HENRY GRAHAM, b. 23 Oct 1867, Union, SL, Utah, d. 18 Oct 1934, Salt Lake City, SL, Utah. Md. MARY MARGARET DOTY, 4 Feb 1890, Salt Lake City, SL, Utah, dau of Jeddiah Derphy Doty and Hannah Ann Childs, b. 8 June 1871, Farmington, Van Buren, Iowa, d. 25 Aug 1948, Provo, Utah, Utah. He md. (2) Polly Taylor.

		b	*d*	*md*
1363-6	1. Mary Alice Graham	11 May 1891		
1364-6	2. Shirley Hyrum Graham	3 July 1893	18 Feb 1946	
1365-6	3. Verda Hannah Graham	30 July 1895		
1366-6	4. Gertrude Ellener Graham	26 Jan 1898		
1367-6	5. Ella Elizabeth Graham	2 May 1900		
1368-6	6. Clifford LeRoy Graham	14 Apr 1902		
1369-6	7. Floyd Eugene Graham	4 Sept 1913	8 Oct 1951	

Hyrum Henry Graham was a grandson of Sarah Louisa Beckstead (44-3) Forbush, who died from Cholera while crossing the plains. His mother, Louisa Maria Forbush (186-4) was then eight years old. Hyrum's father, John Duran Graham, made three trips across the plains assisting emigrants on their way to the Salt Lake Valley. Hyrum and his wife Mary Margaret Doty worked through many hardships to rear their family of seven children and educate them. He engaged in truck gardening in summer, and delivered the produce to Bingham Canyon. In winter months he worked at the Midvale Smelter for $1.50 per day. He loved the soil and always enjoyed sharing with neighbors and friends.

555-5. LUCY ELLIS GRAHAM, b. 13 Sept 1869, South Cottonwood, SL, Utah, d. -- Jan 1961. Md. GEORGE ALFRED GREEN, Sr., 26 Apr 1887, son of Alvin General Green and Frances Abigail Gibson, b. 8 Feb 1864, Walkers Lane, SL, Utah, d. 27 Aug 1938, Salt Lake City, SL, Utah.

		b	*d*	*md*
1370-6	1. George Alfred Green, Jr.	22 Jan 1888	7 Oct 1961	
1371-6	2. Franklin Green	24 Feb 1893	24 Feb 1893	
1372-6	3. John Edgar Green	17 July 1894	16 July 1898	
1373-6	4. Louisa Maria Green	10 Sept 1896	21 Sept 1898	
1374-6	5. Clemmon Eugene Green	1 Nov 1898		
1375-6	6. Lucy Irene Green	9 Sept 1902		
1376-6	7. Delila Alice Green	1 Oct 1904		
1377-6	8. Alta May Green	16 May 1908	29 June 1938	
1378-6	9. Frank Bray Green	15 Nov 1912		

556-5. MARY ALICE GRAHAM, b. 5 Oct 1871, Union, SL, Utah, d. 15 Apr 1902. Md. JOHN HENRY WALKER, Jr., 20 Mar 1888, son of John Henry Walker and Mary Ann Phillips, b. 9 Mar 1868, Union, SL, Utah, d. 20 Mar 1917, Union, SL, Utah. He md. (2) Clara E. Benny Clayton.

		b	d	md
1379-6	1. Reuben Henry Walker	4 Oct 1889		
1380-6	2. Lucy Ellen Walker	10 Oct 1891		Ira Proctor
1381-6	3. Bessie Irene Walker	30 Nov 1893	20 Nov 1918	
1382-6	4. Rufus Hyrum Walker	20 Dec 1895	20 Mar 1959	
1383-6	5. Nora Louise Walker	19 Jan 1898		
1384-6	6. Ishmeal Phillips Walker	5 Jan 1900		
1385-6	7. Baby Walker	15 Apr 1900	15 Apr 1902	

557-5. SARAH ISABELLE FORBUSH, b. 31 Sept 1868, Union, SL, Utah, d. —- 1896, Tintic County, Utah. Md. WILLIAM McCAY, 24 Feb 1885, son of Lewis McCay and Emily Vashti Wilson, b. 10 May 1866 in Iowa.

		b	d	md
1386-6	1. Albert McCay	16 Dec 1885		Josephine Holmgren
1387-6	2. Edgar McCay	19 Apr 1887		Nellie Martinsen
1388-6	3. Jennie McCay	19 Mar 1891		Orville Mullins
1389-6	4. Sarah McCay	(buried in Union, Utah, cemetery)		
1390-6	5. William McCay	2 Aug 1896		

559-5. NANCY ROZILLA FORBUSH, b. 14 Feb 1872, Union, SL, Utah, d. 1 Feb 1939. Md. PHILANDER BUTLER, 4 Sept 1892, son of Philander Butler and Charlotte Burrell, b. 12 Apr 1873, Butlerville, SL, Utah.

		b	d	md
1391-6	1. Irvin Philander Butler	4 May 1901		
1392-6	2. Gladys Maude Butler	28 Apr 1903		
1393-6	3. Alice Vay Butler	6 Jan 1906		
1394-6	4. Loren Ezra Butler	1 Jan 1909		
1395-6	5. Grace Lillian Butler	7 Mar 1911		
1396-6	6. Elmer Virgil Butler	10 Sept 1913		

560-5. RUFUS FRANCIS FORBUSH, b. 9 Apr 1874, Union, SL, Utah, d. 10 July 1948, Salt Lake City, SL, Utah. Md. (1) ELLEN CHARLOTTE HAMMER, 22 June 1897, dau of Andreas Poulsen Hammer and Charlotte Swenson, b. 11 Nov 1877, Murray, SL, Utah, d. 26 July 1902, Murray, SL, Utah. Md. (2) MARY ELENA OBLAD, 30 Nov 1907, dau of John Frederick Oblad and Mary Magdeline Larson or Olson, b. 30 Apr 1885, Salt Lake City, SL, Utah, d. 11 Aug 1939, Murray, SL, Utah.

		b	d	md
1st wife:				
1397-6	1. Eva Rozella Forbush	8 Jan 1898		
1398-6	2. Everett Francis Forbush	21 Apr 1900	11 Apr 1961	
1399-6	3. Allen LaPearl Forbush	9 July 1902	15 Oct 1903	

2nd wife:

1400-6	1. Laurence Burnett Forbush	15 Feb 1910		
1401-6	2. William Wallace Forbush	2 Aug 1913	24 Aug 1914	
1402-6	3. Harold Delwyn Forbush	16 Dec 1915	20 Apr 1919	
1403-6	4. Dorothy Isabelle Forbush	9 Nov 1917		
1404-6	5. Rufus Francis Forbush, Jr.	27 Nov 1919		
1405-6	6. Eugene Herbert Forbush	23 May 1926		

561-5. NORMAN LESTER FORBUSH, b. 5 June 1876, Union, SL, Utah, d. 1 Feb 1939, Salt Lake City, SL, Utah. Md. RACHEL ANN MITCHELL, 26 Aug 1901, Union, SL, Utah, dau of David Alexander Mitchell and Christiania Gertrude Cornelia Clignet Frost, b. 27 Jan 1882, Payson, Utah, Utah.

		b	*d*	*md*
1406-6	1. Rachel Gertrude Forbush	10 June 1903	19 Nov 1948	
1407-6	2. Margaret Isabelle Forbush	22 Mar 1907		
1408-6	3. Orval Lester Forbush	6 Jan 1909		
1409-6	4. Mitchell LeRoy Forbush	1 June 1920		

562-5. LEONA LA VICA FORBUSH, b. --- 1878, Union, SL, Utah, d. 10 Mar 1902, Union, SL, Utah. Md. FRANK GREENWOOD, Sr., b. ----, d. 18 Nov 1942, Union, SL, Utah. He md. (2) Theora Thompson, d. 18 Nov 1936.

		b	*d*	*md*
1410-6	1. Frank Leon Greenwood, Jr.	1 Nov 1901	17 Aug 1961	

568-5. LORENNA CATHERINE FORBUSH, b. 15 Dec 1889, Union, SL, Utah. Md. CHESTER ARTHUR BAKER, 8 Dec 1908, son of Charles Bengiman Baker and Crucy Matilda Elmer, b. 30 Apr 1883, Union, SL, Utah, d. 27 Apr 1940, Union, SL, Utah.

		b	*d*	*md*
1411-6	1. Edna Lorenna Baker	16 Sept 1909		Lynn E. Margaretts
1412-6	2. Loren Arthur Baker	3 July 1912	20 Apr 1960	

570-5. LAVINA LENORA FORBUSH, b. 30 Oct 1895, Union, SL, Utah, d. 7 Aug 1954, Provo, Utah, Utah. Md. EDDIE CLARK FENSTERMAKER, 29 Dec 1915, Salt Lake City, SL, Utah, son of Charles Fenstermaker and Charlotte Clark, b. 2 June 1894, Grantsville, Tooele, Utah.

		b	*d*	*md*
1413-6	1. Hazel Lorenna Fenstermaker	28 Nov 1917		
1414-6	2. Eddie Fenstermaker	20 July 1930		

571-5. RUFUS FRANCIS FORBUSH, b. 9 June 1882, Union, SL, Utah, d. 31 Oct 1911, Union, SL, Utah. Md. ESTHER HANSEN, 20 Aug 1911, Salt Lake City, SL, Utah, dau of Peter Hansen and Maude Ellen Baugh, b. 7 June 1888, Salt Lake City, SL, Utah.

		b	*d*	*md*
1415-6	1. Rufus Francis Forbush	11 May 1912		

573-5. LILLY MAY FORBUSH, b. 30 Mar 1880, Union, SL, Utah, d. 29 Aug 1929, Holladay, SL, Utah. Md. JOSEPH HENRY ERICKSON, son of Carl Hendrick Erickson and Fredricka Mitts, b. 28 May 1874, Christianstead, Sweden, d. 1935.

		b	*d*	*md*
1416-6	1. Melba May Erickson	30 Mar 1898		
1417-6	2. Rufus Henry Erickson	28 Nov 1899		
1418-6	3. Joseph Renny Erickson	13 Nov 1901	5 Dec 1919	
1419-6	4. Lottie Marie Erickson	20 Feb 1904		
1420-6	5. Lillie Irene Erickson	16 May 1906		
1421-6	6. Francis Wallace Erickson	7 Sept 1908		
1422-6	7. Delbert Alvin Erickson	15 Dec 1910		
1423-6	8. Clifford Hyrum Erickson	30 Jan 1912		
1424-6	9. Floyd Edwin Erickson	28 Dec 1914		
1425-6	10. Herman Erickson	27 Apr 1918	1926	
1426-6	11. Clyde Erickson		infant	

575-5. REUBEN HENRY FORBUSH, b. 6 Feb 1885, Union, SL, Utah, d. 6 Mar 1956, Salt Lake City, SL, Utah. Md. MILLIE TRANQUILLA MOWER, 12 Apr 1908, dau of John Albert Mower and Sarah Matilda Brady, b. 17 Apr 1888, Fairview, Sanpete, Utah.

		b	*d*	*md*
1427-6	1. Lorna Matilda Forbush	25 Feb 1911		
1428-6	2. Dellis Reuben Forbush	1 Apr 1909		

576-5. MYRTLE ELIZABETH FORBUSH, b. 31 Aug 1887, Union, SL, Utah, d. 20 Apr 1947, Salt Lake City, SL, Utah. Md. JAMES EARL RICHARDS, son of Silas Richards and Mary Golder, b. 26 Jan 1888, Union, SL, Utah.

		b	*d*	*md*
1429-6	1. Ivan Earl Richards	3 Apr 1906		
1430-6	2. James Alma Richards	4 Feb 1908		Edith Macari
1431-6	3. Harold Richards	12 July 1911		
1432-6	4. Wayne Elgin Richards	7 Apr 1912		
1433-6	5. Milan Jay Richards	5 Aug 1913		
1434-6	6. Howard Vaughn Richards	22 Apr 1915		
1435-6	7. Doris Belle Richards	15 June 1917		

TOP — (283-5) Family of Estella Beckstead and Adolph John Hoefler: L to r: Phyllis Loretta, Virginia Marcelle, Mary Sabena, Adolph J. Hoefler and Estella B. Hoefler, Alberta Estella.

CENTER — (317-5) Martin Adelbert Beckstead and Mary Alice Naylor, abt 1874.

LOWER — (317-5) Maggie Mae Beckstead Mangum, Mary Alice B., mother, Grant V. Mangum (1959).

(341-5) David Clive Beckstead and (2) Etta Lee Cover;
(391-5) Family of Edzell Glen Beckstead and Leona Thayne; Children: Sally Jean, D. Marcell, Standing: Rea Fay, William Edzell, Lucile.

TOP — (426-5) Family of Arthur E. Lee and Bertha J. Anderson: L to r: Ardell, Arthur H., Bertha M., Bertha J., mother, Clark E., Ernest H., Hyrum Levi, Noble T.

LOWER — (485-5) Family of George A. Hatch and Sabra Jane Beckstead, taken 1909. Children: Alice A., Mary Lillian, Sisson J., Lyman D., Sarah M., Louis, Verlie Roena.

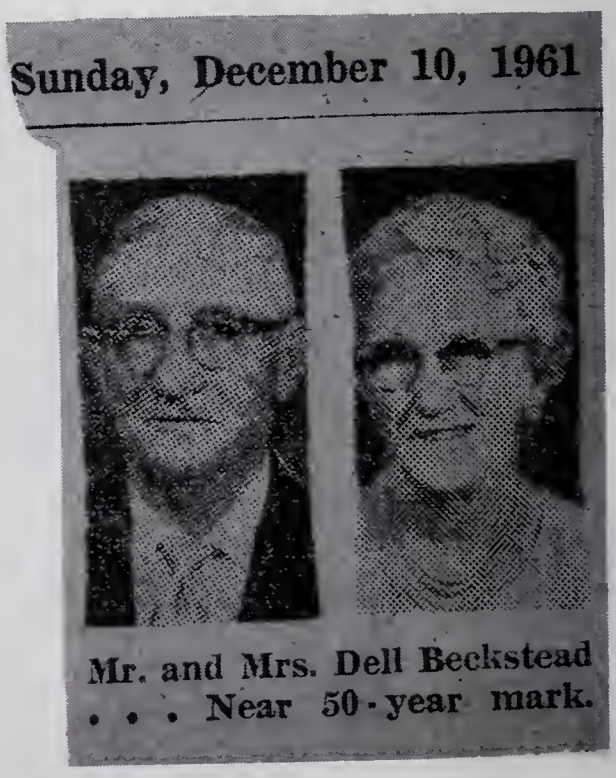

TOP — (462-5) Harry Jones family:
L to r: Doris J. Worley, Grayce L. Jones, Harry R., John J., Donald P., Marietta E. (Paul absent).
LOWER — Left (484-5) Sarah Ann Beckstead Elmer;
Right (361-5) Isaac Adelbert Beckstead and wife Sarah Ellen Bowers Beckstead.

TOP — (485-5) Sabra Jane Beckstead and George A. Hatch, taken 1873.
R. column: Sabra Jane Beckstead Hatch at 80 years;
(486-5) Lillian Sophia Beckstead and George W. Patten;
(587-5) Mary Jane Grant;
LOWER left — (491-5) Sidney Francis Beckstead and dau Elva, taken 1933.

TOP — (491-5) Sidney Francis Beckstead line:
Veda, Ethel, Birdie, Cleo, Elva, g sons Frank, Jerry, g dau Tonya, Wanda, Karen, Verna.
LOWER — (547-5) Manuel Simon (Sime) Becksted;
(548-5) Arthur Becksted Wood, his g.son James Wood III, and son James H. Wood.

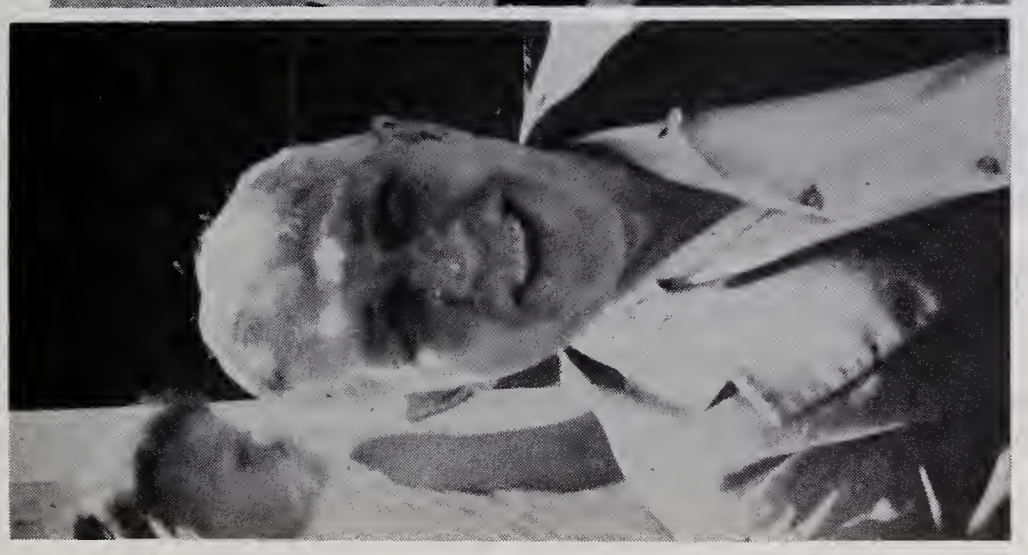

L to r: (494-5) Phineous Elton Beckstead, taken 1960;
Center: l to r: Phineous Elton Beckstead, Ethel Grace Hindman; Standing: Lawrence, Norris, Alice, Ralph, Edna Mae.
Right: Phineous Elton Beckstead and Ethel Grace Hindman, — G. children: Gary, Sunny, Barbara.

TOP — (556-5) Mary Alice Graham and center, John Henry Walker, Jr.
Right — (560-5) Rufus Francis Forbush, wife Ellen Charlotte Hammer, child Eva Rozella, taken abt 1899.
LOWER — left (561-5) Norman Lester Forbush and Rachel Ann Mitchell;
Right — (568-5) Lorenna Catherine Forbush and Chester Arthur Baker.

1436-6	8.	Norma Louise Richards	3 Aug 1918	
1437-6	9.	Silas Gene Richards	19 May 1922	
1438-6	10.	Mary Elizabeth Richards	20 June 1923	7 July 1923
1439-6	11.	Marvin George Richards	12 Nov 1924	
1440-6	12.	Mildred Erma Richards	11 Jan 1927	
1441-6	13.	Don Hyrum Richards	21 May 1931	
1442-6	14.	Lois May Richards	9 Oct 1934	

577-5. GEORGE IRVIN FORBUSH, b. 24 Jan 1890, Union, SL, Utah, d. 9 Jan 1936, Salt Lake City, SL, Utah. Md. (1) LEONA PEARL TITCOMB, dau of Mahonri Titcomb and Susan Matilda Mower, b. 28 Dec 1894, Oakville, Sanpete, Utah, d. 16 Jan 1919, Union, SL, Utah. Md. (2) MAUDE SNOW, dau of Warren C. Snow and Francelle Kenner, b. 21 Nov 1892, Sterling, Sanpete, Utah, d. 21 Sept 1957, Salt Lake City, SL, Utah.

			b	*d*	*md*
1st wife:					
1443-6	1.	Bessie Orlean Forbush	7 June 1914		
1444-6	2.	Donald Forbush	1915	July 1955	
2nd wife:					
1445-6	1.	Vera Maude Forbush	1920		
1446-6	2.	Elma Louise Forbush	2 Feb 1923		
1447-6	3.	Verda Dorthella Forbush	1921		

578-5. ISABELLE FORBUSH, b. 5 Apr 1892, Union, SL, Utah. Md. GEORGE B. LORING THOMSON, son of James Thomson and Margaret Barton, b. 2 Nov 1892, Provo, Utah, Utah.

			b	*d*	*md*
1448-6	1.	Dale R. Thomson	20 Apr 1926		

580-5. LYDIA LUELLA FORBUSH, b 29 Apr 1896, Union, SL, Utah, d. 22 July 1932, Holladay, SL, Utah. Md. HELAMAN FERDINAND HINTZE, 1914, son of Ferdinand F. Hintze and Marie Jensen, b. 21 Nov 1893, Holladay, SL, Utah.

			b	*d*	*md*
1449-6	1.	Max A. Hintze	12 Aug 1915		
1450-6	2.	Belle Hintze	20 July 1917		
1451-6	3.	Hyrum Reed Hintze	21 Nov 1919		
1452-6	4.	Grant Hintze	2 Mar 1923		
1453-6	5.	Verdis Hintze	4 Oct 1925		
1454-6	6.	LeGrand Hintze	10 Jan 1928		
1455-6	7.	Jack Hal Hintze	31 Oct 1930		

581-5. VERDA ELLEN FORBUSH, b. 24 Feb 1899, Union, SL, Utah. Md. (1) HALLEY JOHNSON. Md. (2) THEODORE ROSE, d. ---. Md. (3) --- COOK.

			b	*d*	*md*
1456-6	1.	Lowell Johnson	8 Feb 1921		

582-5. RAYMOND ELGIN FORBUSH, b. 20 June 1902, Union, SL, Utah, d. 20 Oct 1957, Salt Lake City, SL, Utah. Md. NORA MARY BENNETT, 16 Oct 1924, dau of John Edward Bennett and Helma Sofia Finell, b. 1 Apr 1907, Midvale, SL, Utah.

		b	*d*	*md*
1457-6	1. Raymond Duane Forbush	11 July 1928		
1458-6	2. Keith Merrill Forbush	22 Aug 1930		

583-5. MARVIN ALMA FORBUSH, b. 30 Aug 1904, Union, SL, Utah, d. 29 May 1958, Salt Lake City, SL, Utah. Md. RUTH ROSETTA OSBORNE, 24 Nov 1926, dau of Charles H. Osborne and Mary Ann Lloyd, b. 14 Mar 1907, Crescent, SL, Utah.

		b	*d*	*md*
1459-6	1. Jay Marvin Forbush	26 July 1927		
1460-6	2. Wanda Ruth Forbush	17 Sept 1929		
1461-6	3. Marian Donna Forbush	10 Dec 1936		
1462-6	4. Marva Jean Forbush	14 Apr 1939		

587-5. MARY JANE GRANT, b. 15 July 1867, San Bernardino, SB, California, d. 30 Dec 1925, Los Angeles, LA, California. Md. VICTOR AUGUSTA ATHENOUS, 11 Mar 1886, Los Angeles, LA, California, b. -- Sept 1855, Leon, France, d. 7 June 1931, Huntington Park, LA, California.

		b	*d*	*md*
1463-6	1. Victor Athenous	1885	1900	
1464-6	2. Ernest Vincent Athenous	29 Feb 1888	24 May 1948	
1465-6	3. Estella Hazel Athenous	21 Aug 1889		
1466-6	4. Pearl Athenous	1 Oct 1894		
1467-6	5. Zelma Athenous	25 Feb 1896		Bowman Trabue
1468-6	6. Elmer Victor Athenous	22 Oct 1900		

595-5. RUFUS HENRY BECKSTEAD, b. 24 Nov 1904, Colton, SB, California. Md. JUANITA SARRY, b. 10 Feb 1906, San Pedro, LA, California, dau of Peter Sarry and Laura Ardaiz.

		b	*d*	*md*
1469-6	1. Virginia Laura Beckstead	10 Mar 1926		
1470-6	2. George Joseph Beckstead	22 Aug 1938		

612-5. LAWRENCE LEONARD BECKSTEAD, b. 1 Jan 1883, Riverton, SL, Utah, d. 21 Oct 1948, Chinook, Blaine, Montana. Md. (1) ESTHER HANSEN. Md. (2) ELSIE WATKINS.

		b	d	md
1st wife:				
1471-6	1. Dean Beckstead			
1472-6	2. Frank Lawrence Beckstead	2 Oct 1912		
1473-6	3. George Beckstead			

614-5. VIRGINIA ELIZABETH BECKSTEAD, b. 10 Dec 1886, Riverton, SL, Utah, d. 19 Aug 1922, Provo, Utah, Utah. Md. CHARLES OWEN DIXON, 25 Aug 1909, Salt Lake City, SL, Utah, son of Henry Aldous Dixon and Sarah DeGrey, b. 27 Nov 1875, Provo, Utah, Utah, d. 3 Mar 1943, Provo, Utah, Utah.

		b	d	md
1474-6	1. VaLera Dixon	21 Aug 1910		
1475-6	2. Ruby Dixon	26 July 1912		
1476-6	3. Stella Dixon	26 June 1915		
1477-6	4. Alice Delenna Dixon	18 Nov 1917		
1478-6	5. Owen George Dixon	28 Mar 1920		
1479-6	6. Virginia Dixon	4 June 1922		

615-5. (DR.) FRANCIS HAMILTON BECKSTEAD, b. 22 Nov 1889, Riverton, SL, Utah. Md. (1) AFTON MAY TONKS, 5 June 1918, Salt Lake City, SL, Utah, dau of George M. Tonks and ----, b. 5 Apr 1901, Victor, Teton, Idaho, d. 1 Nov 1940, Provo, Utah, Utah. Md. (2) EDITH BELLISTON, 25 June 1930, Manti, Sanpete, Utah, dau of Wilford Belliston and Lucy Maud Warr, b. 17 Sept 1908, Nephi, Juab, Utah.

		b	d	md
1st wife:				
1480-6	1. Marilyn Miller Beckstead	18 Aug 1922		
1481-6	2. George Francis Beckstead	3 May 1925		
2nd wife:				
1482-6	1. Robert Wilford Beckstead	12 May 1931		
1483-6	2. Marriner Lang Beckstead	23 Apr 1934		
1484-6	3. Elizabeth Lucy Beckstead	11 Dec 1939		

616-5. VIOLET BECKSTEAD, b. 14 Apr 1892, Riverton, SL, Utah. Md. HAROLD HARTLEY CRAVEN, 14 Feb 1912, Salt Lake City, SL, Utah, son of John William Craven and Frances Hartley, b. 7 July 1890, Provo, Utah, Utah, d. 17 June 1952, Glendale, LA, California.

		b	d	md
1485-6	1. Donna Craven	22 Jan 1913		Anthony A. Frick
1486-6	2. Iona Craven	17 May 1916		
1487-6	3. Velda Frances Craven	25 June 1919		

Violet Beckstead, daughter of George Francis Beckstead and Charlotte Emeline Hamilton, was born 14 Apr 1892 in Riverton, Utah. Velda Frances, their daughter, furnished the following data: "My father's parents joined the LDS Church in Yorkshire, England, 1885, and a year later journeyed to Utah, leaving their family behind. My father was an electrician until he started to work for J. C. Penney Company, at which time he was moved to Mayfield, Ky., to open a store. The family lived there until 1936 when father retired from business and we moved to Glendale, California to live. He died there on 17 June 1952. Mother resides in Glendale, California.

"I don't remember too much about our early childhood days, except that I use to cry for the mountains of Utah and grandmother Beckstead. Now, that I am older I realize how hard the move to Kentucky must have been on mother and dad. It was a move away from the Church, and a life among people who had no understanding of the LDS way of life. As a result we had no formal training in the Church beliefs, except the environment of the beliefs and attitudes at home instilled in us a love for the Gospel and its wonderful philosophy of life.

"My sisters Donna and Iona graduated from High School in Mayfield, Ky. Donna attended the BYU and then to the University of Utah. She studied dietetics and worked as a dietitian in the State of Washington. She now resides in Bellingham, Washington, with her husband and three children.

"Iona went to Stephens College in Columbia, Mo., she now lives in Pasadena, California, and has two children." (1486-6.)

617-5. WESLEY ROLAND BECKSTEAD, b. 6 Aug 1894, Riverton, SL, Utah, d. 19 Apr 1945, Salt Lake City, SL, Utah. Md. ESTELL CHIPMAN, 1 Mar 1918, Salt Lake City, SL, Utah, dau of John Isaac Chipman and Delia Betsy Green, b. 4 Aug 1897, American Fork, Utah, Utah.

		b	*d*	*md*
1488-6	1. Fay Maxine Beckstead	14 Dec 1919		
1489-6	2. Ruth Joan Beckstead	10 Feb 1927		
1490-6	3. John Wesley Beckstead	30 Nov 1931		

618-5. GEORGE STANLEY BECKSTEAD, b. 29 Sept 1897, Riverton, SL, Utah. Md. CHLOA EVELYN VAN WAGENEN, 23 Nov 1921, Salt Lake City, SL, Utah, dau of Daniel L. Van Wagenen and Avis Mary Bronson, b. 2 Apr 1897, Midway, Wasatch, Utah.

		b	d	md
1491-6	1. Kay Stanley Beckstead	4 Aug 1922		
1492-6	2. Mary Evelyn Beckstead	15 May 1924		
1493-6	3. Joyce Elaine Beckstead	18 Nov 1925		
1494-6	4. Janice Beckstead	26 Oct 1933		

619-5. GOLDA RUTH BECKSTEAD, b. 1 Jan 1899, Riverton, SL, Utah. Md. GRANT LA CELL CRANDALL, 14 Apr 1920, Salt Lake City, SL, Utah, son of Myron Newton Crandell and Agnes Lewis, b. 17 Mar 1899, Springville, Utah, Utah.

		b	d	md
1495-6	1. Max B. Crandall	25 Aug 1922		
1496-6	2. Norma Jean Crandall	30 May 1924		
1497-6	3. Ruth Crandall	10 Jan 1926		
1498-6	4. John David Crandall	28 Mar 1936		

620-5. LEE HAMILTON BECKSTEAD, b. 24 Sept 1901, Riverton, SL, Utah. Md. IRENE TERESSA VICTORIA ANDERSON, 4 Dec 1924, Chicago, Cook, Illinois, dau of Peter Anderson and Bertha Bergren, b. 15 Apr 1902, Iron River, Michigan.

		b	d	md
1499-6	1. Richard Lee Beckstead	14 Dec 1930		

622-5. SARAH ELEANOR (Nellie) BLAKE, b. 9 Dec 1880, South Jordan, SL, Utah, d. 6 July 1944, Los Angeles, LA, California. Md. EUGENE CHARLES MILLER, 16 May 1900, Salt Lake City, SL, Utah, son of Charles Eugene Miller and Christine McAllister, b. 10 Feb 1877, Riverton, SL, Utah.

		b	d	md
1500-6	1. Vesta Eleanor Miller	10 Jan 1901		
1501-6	2. Paul Eugene Miller	7 Aug 1904	31 Dec 1959	
1502-6	3. Virginia Miller	17 Jan 1906		
1503-6	4. Max Edgar Miller	8 July 1910		
1504-6	5. Jessie Jeanne Miller	14 Feb 1924		Robert C. Olson

Sarah Ellen (Nellie) Blake was born in Riverton, Utah, 9 Dec 1880, to Elizabeth Beckstead and James Blake. This couple became the parents of a remarkable family, consisting of fifteen children. With the exception of a trip in 1898, with her maternal grandmother, to England and Wales to search for genealogy, she spent the rest of her unmarried life in her native home town.

On May 16, 1900, she was married to Eugene C. Miller in the Salt Lake Temple. He returned from a 2-1/2 year mission in the Southern States in Dec. 1902. They lived in Riverton 2-1/2 years, six months in Sugar City, Idaho, and in Salt Lake City and Murray until 1912. When her husband was appointed Rural Letter

Carrier from the Riverton Postoffice, they returned to that locality to make their permanent home.

Upon her husband's retirement 15 Sept 1942 after more than 30 years service, they decided, in that their five children had gone to Los Angeles to make their home, that they also would move to Los Angeles the "Land of Sunshine" to spend the evening of their lives.

Their dreams, as so often happens, were cut short for in less than a year Nellie, who had scarcely a sick day in her life, suddenly became ill and after nine months at home and hospital care passed away 6 July 1944, and was laid away in the Inglewood Cemetery.

Endowed by nature with outstanding beauty, intelligence far surpassing the ordinary, and a charm in behavior to be envied, she was honored, revered and loved by everyone who knew her. She may well have been proud of her many endowments, but while humbly grateful for herself as she was, yet was she one of the most self-effacing, modest and truly humble women ever born to man.

Of her, as has oft been said of others, "Who knew her best loved her most." In her eyes her husband was perfect and her children not one whit less so. She loved and adored them all to the full. To them was given of her time and attention, that in each day of their lives they had that full measure of happiness and peace of mind, she felt she was dedicated in so far as humanly possible, to shower upon them without distinction or reserve.

624-5. BERTHA BLAKE, b. 12 Mar 1883, Riverton, SL, Utah. Md. FRANKLIN GRIFFIN ROBINSON, Jr. 26 June 1901, Salt Lake City, SL, Utah, son of Franklin Griffin Robinson and Selina Ellen Griffin, b. 21 Nov 1878, Richmond, Cache, Utah, d. 5 Jan 1960, Salt Lake City, SL, Utah.

		b	*d*	*md*
1505-6	1. Vera Naomi Robinson	20 Nov 1902		
1506-6	2. Marguerite Robinson	18 July 1904	6 Jan 1908	
1507-6	3. Ella Robinson	4 Oct 1905	17 June 1936	
1508-6	4. Gayle Robinson	1 Feb 1907		
1509-6	5. Lyall Robinson	6 Dec 1910	18 Sept 1927	

Bertha Blake, daughter of Elizabeth Catherine Beckstead and James Blake attended elementary school at Riverton, Utah, and two years at the Brigham Young Academy, Provo, Utah. She married Franklin Griffin Robinson, 26 June 1901, and to them were born five daughters. She has been described as a beautiful unassuming woman, generous to a fault, and completely devoted

to her husband and family — a "home-body", and her family could always depend on finding her at home.

She has always been an avid genealogy seeker, and spent many hours assisting her father researching for the Blake families, and also for the Beckstead ancestory. After her father's death she continued her genealogy research, and for many years was a faithful member of the Beckstead Family Committee.

Bertha has truly been an outstanding person with her contribution of service and suggestions, and especially helpful in securing family records and data for this book. She resides at 1933 Princeton Ave., Salt Lake City, Utah.

625-5. FRANCIS JOHN BLAKE, b. 21 Sept 1884, South Jordan, SL, Utah, d. 6 Dec 1918. Md. EDNA MAY HUNTER, dau of William E. Hunter and May Sevier.

		b	*d*	*md*
1510-6	1. Norma Verone Blake	17 Apr 1908		R. H. Thorne
1511-6	2. Frank Keith Blake	23 Jan 1910		Beth Reynolds
1512-6	3. Jack Hunter Blake	14 Jan 1914		May White
1513-6	4. Hazel Blake	22 Feb 1916		— Sonne
1514-6	5. James Blaine Blake	17 July 1918		

626-5. BEATRICE MABEL BLAKE, b. 9 Apr 1886, South Jordan, SL, Utah, d. 18 July 1932, Richfield, Sevier, Utah. Md. WALTER DAY FITZGERAD, 16 Mar 1904, Salt Lake City, SL, Utah, son of James Walter Wadsworth Fitzgerald and Leah Jane Day, b. 3 Mar 1885, Draper, SL, Utah, d. 2 May 1951, Salt Lake City, SL, Utah. He md. (2) Vera Harding Cushing.

		b	*d*	*md*
1515-6	1. Walter Blake Fitzgerald	2 Dec 1907		
1516-6	2. Norma Fitzgerald	21 Apr 1910		
1517-6	3. Leah Elizabeth Fitzgerald	23 Jan 1912		Albert DeCicco
1518-6	4. Douglas Blake Fitzgerald	2 Oct 1916		
1519-6	5. Beatrice Fitzgerald	24 June 1918		
1520-6	6. Kent Blake Fitzgerald	1 Mar 1922	7 Dec 1941	
1521-6	7. Mercedes Fitzgerald	19 May 1924		
1522-6	8. James Blake Fitzgerald	25 June 1932	19 July 1958	Marjorie Fresne

Beatrice Mabel Blake, daughter of Elizabeth Catherine Beckstead and James Blake, was born 9 Apr 1886, Riverton, Utah. She attended local schools and participated in all activities of the Church. She is described as a beautiful black eyed girl, very popular with her crowd of young people. She married Walter Day Fitzgerald, and he left immediately on a Mission for the Church, to Germany.

Beatrice was the mother of eight children and worked very

hard on a farm, with garden, chickens, and turkeys, besides caring for her family. She worked in the Church and was on the Mutual Improvement Association Stake Board. She passed away 18 July 1932 at Richfield, Utah.

627-5. OLIVE EDNA BLAKE, b. 5 Nov 1887, Riverton, SL, Utah. Md. ARTHUR OTTO HENDRICKSEN, 2 Nov 1904, St. Anthony, Fremont, Idaho, son of Carl F. Hendricksen and Marie (Mary) Andersen, b. 1 Dec 1882, Draper, SL, Utah.

		b	*d*	*md*
1523-6	1. Kenneth Blake Hendricksen	27 Apr 1906		
1524-6	2. Ruth Blake Hendricksen	5 Oct 1908	13 Apr 1955	
1525-6	3. Donald Blake Hendricksen	23 Mar 1910	6 July 1925	
1526-6	4. Nellie Blake Hendricksen	7 Dec 1916		

628-5. WARREN WILLIAM BLAKE, b. 28 Feb 1889, Riverton, SL, Utah, d. 2 Nov 1918, Sugar City, Madison, Idaho. Md. ANNIE PEARL ADAMS, 3 July 1911, Sugar City, Madison, Idaho, dau of Joseph S. Adams and Ada Robinson, b. 5 Dec 1891, Logan, Cache, Utah.

		b	*d*	*md*
1527-6	1. Cleo Marjorie Blake	22 July 1912	Apr 1960	
1528-6	2. Dean Warren Blake	31 May 1915		
1529-6	3. Ronald Adams Blake	24 Feb 1918		

629-5. GLADYS CORDELIA BLAKE, b. 10 Sept 1890, South Jordan, SL, Utah, d. 22 May 1919, Junction, Piute, Utah. Md. DENNISON HARRIS ROBINSON, 19 Dec 1908, son of Richard Ammon Robinson and Deborah Jane Harris, b. 25 May 1885, Paragonah, Iron, Utah, d. 30 Jan 1961, Salt Lake City, SL, Utah.

		b	*d*	*md*
1530-6	1. Harold Blake Robinson	24 Jan 1910		
1531-6	2. Dennison Elwin Robinson	27 Apr 1913		
1532-6	3. Elizabeth Deborah Robinson	17 Oct 1914		
1533-6	4. Richard Lynn Robinson	28 Feb 1917		

630-5. GEORGE HAROLD BLAKE, b. 11 Aug 1892, Riverton, SL, Utah. Md. NETTIE MAY THOMSON, 2 June 1917, dau of William Thomson and Clara Merrill, b. 8 Feb 1899, Rigby, Fremont, Idaho.

		b	*d*	*md*
1534-6	1. Harold Orrin Blake	2 Apr 1918		
1535-6	2. Martell Frank Blake	20 July 1920		
1536-6	3. Verla Dell Blake	17 Dec 1921		

631-5. RUBY OLIVIA BLAKE, b. 3 Nov 1893, Riverton, SL, Utah. Md. LESLIE WARREN WILLIAMS, 1 Apr 1912, St. Anthony, Fremont, Idaho, son of William Williams and Mary Ellen Ward, b. 25 Dec 1887, Hyrum, Cache, Utah, d. 21 May 1949, Bountiful, Davis, Utah.

		b	*d*	*md*
1537-6	1. Belva Mary Williams	11 Apr 1913	21 Sept 1913	
1538-6	2. Bartley James Williams	1 Dec 1914	19 Jan 1927	
1539-6	3. Beatrice Elizabeth Williams	2 July 1916		
1540-6	4. Lowell Warren Williams	10 Jan 1920		
1541-6	5. Glenna Blake Williams (twin)	10 Aug 1927		
1542-6	6. Gayle Blake Williams (twin)	10 Aug 1927		

632-5. ALZINA RUTH BLAKE, b. 23 Feb 1896, Riverton, SL, Utah. Md. CLARENCE BERT PINCOCK, 10 June 1914, Salt Lake City, SL, Utah, son of James H. Pincock and Annie Elizabeth Garner, b. 28 Apr 1888, Wilford, Fremont, Idaho, d. 10 Aug 1954, Teton, Fremont, Idaho.

		b	*d*	*md*
1543-6	1. Garner Blake Pincock	24 Mar 1915		
1544-6	2. Blaine Dee Pincock	18 Dec 1916		
1545-6	3. Warren Kay Pincock	25 Oct 1919		

633-5. RULON MARK BLAKE, b. 26 July 1899, Riverton, SL, Utah. Md. (1) NETTIE EOLA DAYLEY, dau of Enoch R. Dayley and Annie E. Severe, b. 11 Mar 1901, Parker, Fremont, Idaho. Div. Md. (2) ETHEL ARMSTRONG, 7 Apr 1929, Dillon, Beaverhead, Montana, dau of Daniel L. Armstrong and Margaret McMillen, b. 28 May 1901.

		b	*d*	*md*
1st wife:				
1546-6	1. Rulon Dayley Blake	28 Jan 1920		
1547-6	2. Venice Dayley Blake	29 Apr 1923		
2nd wife:				
1548-6	1. James Robert Blake	20 Sept 1931		
1549-6	2. William Dan Blake	28 Oct 1933		

634-5. GRANT MC MURRIN BLAKE, b. 28 Mar 1901, Riverton, SL, Utah. Md. (1) LEDA LA VON GREEN, 3 June 1900, dau of Wilmer Green and Ellen Hollingsworth, b. 19 May 1900. Md. (2) DOROTHY DAVIS, dau of George Gibbs Davis and Alice Mildred Parker, b. 2 Sept 1910, Arcade, New York.

		b	*d*	*md*
1550-6	1. Grant Meldwin Blake	7 Mar 1920		Lorraine E. Tarvin

1551-6	2. Frank Neal Blake	11 Dec 1921	
1552-6	3. James DeVore Blake	4 May 1924	14 Mar 1927
1553-6	4. Bonnie Lue Blake	2 July 1928	

635-5. RUDGER GLENN BLAKE, b. 12 Aug 1902, Riverton, SL, Utah. Md. (1) ALICE OVEDA BELL, dau of William Bell and Harriet Adaline Rowberry, b. 1 Oct 1903, Rexburg, Madison, Idaho. Div. Md. (2) WINNIE JOHNSON, Div. Md. (3) HELEN BERNITA HARTMAN, dau of Edward Hartman and Zella Hall, b. 20 Feb 1911, Willamina, Yamhill, Oregon.

		b	*d*	*md*
1554-6	1. Dennis Battles Blake	27 Jan 1944		

636-5. REED WHITNEY BLAKE, b. 6 Mar 1907, Sugar City, Fremont, Idaho. Md. ALICE LA RUE EWING, dau of Erle Ewing and Rose Ellen Pitcher. She was b. ---, Smithfield, Cache, Utah.

		b	*d*	*md*
1555-6	1. Erle Garrison Blake	3 Dec 1925		
1556-6	2. Beverley Rose Blake	15 Feb 1931	infant	
1557-6	3. Sandra Dee Blake	20 Mar 1932		
1558-6	4. Brent Ewing Blake	2 July 1941		Janice L. Barth
1559-6	5. Wallace Blair Blake	9 Feb 1943		

639-5. MARY MADGE THATCHER, b. 1 Nov 1888, Provo, Utah, Utah. Md. LAWRENCE JULIAN CASSITY, 24 Dec 1907, Provo, Utah, Utah, son of Fred Densdel Cassity and Rose Annie Julian, b. 19 June 1890, Provo, Utah, Utah, d. 18 Sept 1939, Ogden, Weber, Utah.

		b	*d*	*md*
1560-6	1. Mildred Cassity	6 Mar 1909		
1561-6	2. Gayle Cassity	24 Dec 1911		
1562-6	3. Hazel Cassity	31 Jan 1914		
1563-6	4. Junior Thatcher Cassity	16 Mar 1917		
1564-6	5. Lawrence Lee Cassity	5 Nov 1918	13 Sept 1944	
1565-6	6. Madge Cassity	9 June 1924	June 1931	

640-5. NENA HAZEL THATCHER, b. 7 Dec 1890, Provo, Utah, Utah. Md. HENRY HORALD ROBINSON, 6 Apr 1910, son of James Henry Robinson and Romaene Elizabeth Chaffin, b. 3 Feb 1891, Farmington, Davis, Utah.

		b	*d*	*md*
1566-6	1. Dolores Robinson	27 Jan 1911		Whitney S. Clark
1567-6	2. Horald Thatcher Robinson	14 July 1912		
1568-6	3. Vera Robinson	11 Aug 1914		Golden Stringham

1569-6	4. James George Robinson	30 May 1916	Edith Bourne
1570-6	5. Leo Joseph Robinson	5 Feb 1919	Ida Lapan
1571-6	6. Mary Robinson	26 May 1924	Dr. E. L. Sandberg
1572-6	7. Hal H. Robinson	1 Nov 1926	Bonita Morris

643-5. VERA ESMA HARDING, b. 19 Nov 1889, Provo, Utah, Utah, d. 19 Jan 1919, Provo, Utah, Utah. Md. THATCHER "C" JONES, 5 July 1912, Rotterdam, Holland, son of Edward Evans Jones and Letitia Wheatley, b. 29 Sept 1888, Lehi, Utah, Utah.

		b	*d*	*md*
1572a-6	1. Rudger Edward Jones	10 July 1914		
1572b-6	2. Kaye Harding Jones	13 July 1917		nmd

646-5. MERRICK BLAKE, b. 11 May 1891, Riverton, SL, Utah, d. 8 Feb 1936. Md. ANNIE HILTON.

		b	*d*	*md*
1573-6	1. Norma Ruth Blake	30 Oct 1911	27 Apr 1930	
1574-6	2. Beth Hilton Blake	8 Mar 1917		
1575-6	3. Merrick William Blake	7 June 1925		

Following history sketch submitted by his wife:

"Merrick Blake, eldest son of Charles H. Blake and Alzina Beckstead, was born 11 May 1891, Riverton, Utah. During his boyhood and early manhood he assisted his father in the sheep business in Wyoming during the summer months, but in winter seasons he returned home to attend school in Salt Lake City. He met and married Annie Hilton, who lived a few blocks from his home. To this union were born three children.

"Mack, as he was generally called, loved the association of his wife and family, and was unable to endure long separations, as a result he quit the sheep business and accepted a position with the Salt Lake Fire Department, where he remained until the sub-zero night of Feb 8, 1936 — while in performance of duty he was knocked from a ladder, landing on the pavement three stories below. He was rushed to the hospital, but never regained consciousness. He died the next day, thus ending this life's mission of devoted husband and a kind and loving father. He was a brave and valiant servant, and gave his life in the performance of his duty. His deeds have been recorded with the Board of Commission of Salt Lake City."

647-5. CHARLES WESTON BLAKE, b. 13 Apr 1893, Riverton, SL, Utah. Md. ECHO MAY IVERSON, 20 June 1923, Salt Lake City, SL, Utah, b. 5 Feb 1905, Fillmore, Millard, Utah.

		b	d	md
1576-6	1. Betty Ruth Blake	14 Apr 1924		

649-5. JOHN BLAKE, b. 12 May 1901, Riverton, SL, Utah. Md. (1) MATILDA 'Peggy' CHARLOTTA JOHNSON, 16 July 1923, d. 16 Jan 1935. Md. (2) DELLA DE MILLE GALE, 2 Oct 1943, Elko, Elko, Nevada.

		b	d	md
1577-6	1. John Blake, Jr.	22 Nov 1924		
1578-6	2. Warren Kent Blake	5 June 1927		
1579-6	3. Lorraine Gale Blake	26 July 1927		

669-5. GEORGE OLIVER BECKSTED, Jr., b. 22 May 1907, Chicago, Cook, Illinois. Md. GLADYS BRUCKMAN, in 1926.

		b	d	md
1580-6	1. George Oliver Beckstead III	abt 1927		

670-5. BEORGEVIN LAWRENCE "TEEN" BECKSTED, b. 24 July 1913, Chicago, Cook, Illinois. Md. MARION ALENE TAYLOR, 10 June 1939, Chicago, Cook, Illinois, dau of Allan Bennett Taylor and Nina Belle Reynolds, b. 10 Oct 1917, Lucas, Kent, Michigan.

		b	d	md
1581-6	1. Lawrence Allen Beckstead	4 Nov 1941		Melissa —
1582-6	2. Ronald George Beckstead	9 May 1943		
1583-6	3. Beverly Jean Beckstead	12 Feb 1945		
1584-6	4. Lester John Beckstead	15 June 1949		
1585-6	5. Carol Lee Beckstead	19 Jan 1960		

PART VI

6th Generation Parents and 7th Generation Children

1-6. ELLEN SOPHIA BECKSTEAD, b. 16 Oct 1870, Canada. Md. WILLIAM J. CHRISTIE, Jr., son of William John Christie and Charlotte Christie, b. 6 Sept 1858.

		b	*d*	*md*
1-7	1. Russel A. Christie	19 Dec 1894		

2-6. ALEXANDER H. BECKSTEAD, b. 16 Feb 1881, Canada, d. -- Nov 1918, Canada. Md. LILLA McPHERSON, Canada.

		b	*d*	*md*
2-7	1. *Reta Beckstead	27 Aug 1904		
3-7	2. Aula Beckstead	7 Mar 1906		
4-7	3. Maurice Beckstead	28 Nov 1908		
5-7	4. Hubert Beckstead	6 Aug 1918		

*Reta is reported to have been a successful business woman in Toronto, Canada.

3-6. LLOYD M. BECKSTEAD, b. 15 Apr 1891, Canada. Md. JENNIE MC CLEAVE, Canada.

		b	*d*	*md*
6-7	1. Charles Cecil Beckstead	24 June 1914		
7-7	2. Lloyd Edison Beckstead	19 Dec 1916		Catherine Blatherwick
8-7	3. Enid Vernon Beckstead	24 July 1919		Earl G. Cardlick
9-7	4. George Raymond Beckstead	24 June 1922		
10-7	5. Roy Mervyn Beckstead	28 Dec 1924		
11-7	6. Glenn Wray Beckstead	2 Aug 1927		
12-7	7. Duane Beckstead	5 Dec 1929		
13-7	8. Stuard Conley Beckstead	28 June 1932		

4-6. EARL E. BECKSTEAD, b. 10 Feb 1895, Canada. Md. EDNA KELLETT, Canada.

		b	*d*	*md*
14-7	1. Freeman Beckstead	7 Mar 1923		
15-7	2. Kenneth Beckstead	16 June 1924		

14-6. JAMES O. BECKSTEAD, b. — 1883, Canada. Md. CARRIE MC G. LEWIS, Canada.

James O. was a teacher for 50 years, retiring in 1953, from the principalship of Elphinstone School, Man., Winona, Canada, a graduate in Arts.

		b	d	md
16-7	1. James Lewis Beckstead	1916		
17-7	2. Clarence Edwin Beckstead			
18-7	3. Jessie Winona Beckstead			
19-7	4. Gwenyth Anne Beckstead			

20-6. MAHLON EDGAR BECKSTED, b. 12 Dec 1876, Williamsburg, Dundas, Canada. Md. MINA BURTON, 11 Sept 1901, Osnabruck Center, Ont., Canada, dau of James Burton and Mary Ann Rombough, b. 30 June 1875, Osnabruck, Ont., Canada, d. 26 Mar 1950, City View, Ont., Canada.

		b	d	md
20-7	1. Laura Evelyn Beckstead	30 July 1902		
21-7	2. Burton Alexander Beckstead	10 Apr 1907		
22-7	3. Alice Dorothea Beckstead	24 July 1909		

21-6. NORA BECKSTEAD, b. 1 May 1879, Williamsburg, Dundas, Canada. Md. MORLEY MC PHERSON, 27 Mar 1901.

23-7	1. Evelyn McPherson	22 June 1904		
24-7	2. Graham McPherson	9 Aug 1907		
25-7	3. Edna McPherson	Nov 1914		
26-7	4. Wray McPherson	28 Dec 1915		

22-6. SIMEON D. BECKSTEAD, b. 21 Oct 1882, Williamsburg, Dundas, Canada. Md. MARTHA MERKLEY, — 1905, Canada.

		b	d	md
27-7	1. Morley Beckstead	10 Sept 1906		Edna Selleck
28-7	2. Dorothy Beckstead	17 Mar 1914		
29-7	3. Donald Beckstead	1917		

23-6. FREDERICK ALEXANDER BECKSTED, b. 10 June 1887, Williamsburg, Ont., Canada. Md. CLARA ALICE BRADBURY, 25 Aug 1920, in England, dau of Samuel Bradbury and Anne Whalley, b. 10 June 1889, — England.

		b	d	md
30-7	1. Eileen Margaret Beckstead	5 Nov 1921		
31-7	2. William Frederick Beckstead	4 Apr 1925		

24-6. SARAH ARMSTRONG, b. 8 July 1873, d. 14 July 1945, Canada. Md. MELVIN DURANT, 25 Sept 1894, Canada.

		b	d	md
32-7	1. Arlie Armstrong	2 Dec 1898		
33-7	2. Hildred Armstrong	6 Mar 1902		
34-7	3. Haldane Armstrong	30 Aug 1906		

28-6. LESLIE ARMSTRONG, b. 19 Sept 1885, d. 19 Aug 1948, Canada. Md. VERLIE DURANT, Canada.

		b	d	md
35-7	1. Charles Armstrong	17 Apr 1908		
36-7	2. Hazel Armstrong	22 Nov 1913		
37-7	3. Gladys Armstrong	9 Apr 1920		

29-6. MYRTLE ARMSTRONG, b. 20 Dec 1887, Canada. Md. ORVAL COLQUHOUN, 13 Nov 1907, Canada.

		b	d	md
38-7	1. Rachel Colquhoun	23 Dec 1908		
39-7	2. Una Colquhoun	3 Nov 1913		1930
40-7	3. Arlie Colquhoun	27 Feb 1922		

32-6. MAX VICTOR BECKSTEDT, b. 11 Sept 1888, Canada. Md. EMILY ELIZABETH BEALE, 1 Sept 1915, Canada.

		b	d	md
41-7	1. Ann Beckstedt	1 Oct 1917		
42-7	2. Emily Beckstedt	18 Nov 1919		

34-6. ESTELLA MAY BECKSTEAD, b. 8 May 1889, Canada. Md. JOHN REES, Canada.

		b	d	md
43-7	1. Thomas William Rees	18 Feb 1925		

37-6. ROSS HUMMEL, b. 30 June 1886, Canada. Md. SADIE STEVES, Canada.

		b	d	md
44-7	1. Geraldine Hummel			
45-7	2. Constance Hummel			

39-6. GERTRUDE HUMMEL, b. 12 Sept 1897, Canada. Md. ESTLEY GRAY, b. ---, d. 26 May 1947, Canada.

		b	d	md
46-7	1. Earl Gray	26 May 1921		
47-7	2. Jean Gray	1 Dec 1923		
48-7	3. Shirley Gray	15 May 1926		
49-7	4. George Gray	19 June 1934		

40-6. REGINALD HUMMEL, b. 28 Apr 1904, Canada. Md. ELSIE ABERCROMBIE, Canada.

		b	d	md
50-7	1. Reginald Hummel	1934		

42-6. HUBERT HALDANE CASSELMAN, b. 10 Oct 1893, Canada, d. 2 Oct 1939, Canada. Md. MARJORY WARNECKE, b. ---, d. 20 Oct 1944, Canada.

		b	d	md
51-7	1. Douglas Murray Harold Casselman	15 Nov 1923		
52-7	2. Richard MacKenzie Casselman	6 Mar 1927		
53-7	3. Hubert Malcolm Casselman	29 Oct 1929		
54-7	4. Graeme Bruce Casselman	10 Apr 1932		

44-6. HELEN ALICE BECKSTEAD, b. 16 Jan 1908, Canada. Md. JOHN H. REMMER, 6 Aug 1938, Canada.

		b	d	md
55-7	1. Grace Anne Remmer	1 Feb 1942		

44a-6. GEORGE WILLIAM FERGUSSON, b. 25 Feb 1879, Waddington, N. Y. Md. MARY WALLACE, b. 26 June 1879, d. 18 Dec 1953, Brandon.

		b	d	md
55a-7	1. Norman Fergusson	25 Jan 1906		
55b-7	2. Donald Fergusson	28 Feb 1915		Elaine Watt

45-6. ERNEST BECKSTEAD, b. 18 July 1893, Chesterville, Dundas, Canada. Md. INA WEEGAR, 17 Dec 1913, Dunbar, Ont., Canada, b. 7 Apr 1893, Elma, Dundas, Canada.

		b	d	md
56- 7	1. Minnie Beckstead	21 June 1914		
56a-7	2. Ralph Beckstead	6 Jan 1916	6 Jan 1916	
57- 7	3. Bertha Beckstead	7 Jan 1917		
58- 7	4. Walter Beckstead	6 Nov 1921		

46-6. WALDEN BECKSTEAD, b. --- 1907, d. --- 1957, Canada. Md. DOROTHY BARKLEY, Canada.

		b	d	md
59-7	1. James Robert Beckstead			
60-7	2. William G. Beckstead			
61-7	3. Lynda Beckstead			
62-7	4. Jane Beckstead			
63-7	5. James Franklin Beckstead			

49a-6. KATHLEEN BECKSTEAD, b. 3 Feb 1902, Chesterville, Dundas, Canada. Md. WALTER HUMMELL, 3 Mar 1921, b. 15 Aug 1890.

		b	d	md
63a-7	1. Edna Hummell	29 Sept 1922		Willis Irvine
63b-7	2. Marjorie Hummell	13 Dec 1925		Clare Balkwill
63c-7	3. Carol Hummell	3 Nov 1928		Florence Schindel
63d-7	4. Clare Hummel	29 Jan 1940		Wilma Pircey

50-6. GEORGE WELLINGTON BECKSTEAD, b. 24 May 1909, Chesterville, Dundas, Canada. Md. LUELLA DARLING, 24 June 1930, b. 2 Sept 1912.

		b	d	md
64-7	1. Elizabeth Janee Beckstead	19 Mar 1934		Kenneth Stewart
65-7	2. Anne Fern Beckstead	26 Sept 1941		Perry Stacey

51-6. LILBURN BECKSTEAD, b. 10 June 1900, Williamsburg Township, Canada, d. 31 Dec 1928, Williamsburg Township, Canada. Md. CHARLOTTE O'NEIL, 28 June 1923, b. 1 Mar 1896, Russell County, Ont., Canada.

		b	d	md
66-7	1. Emerson Farran Beckstead	21 June 1927		

52-6. GRANT B. BECKSTEAD, b. 4 Nov 1902, Williamsburg Township, Canada. Md. LILLIAN MERKLEY, 14 Apr 1926, Canada.

		b	d	md
67-7	1. D'Arcy Charles Marchall Beckstead	9 May 1930		
68-7	2. Marion Catherine Edith Beckstead	16 Oct 1931		Victor Fournier
69-7	3. Doris Lillian Isabella Beckstead	19 Apr 1934		Clare Armstrong
70-7	4. Thelma May Beckstead	31 Oct 1937		

54-6. ARZA HESS BECKSTEAD, b. 8 Sept 1906, Williamsburg, Dundas, Canada. Md. ISABELL TUPPER, 26 June 1935, Canada.

		b	d	md
71-7	1. Hilda Edith Cynthia Beckstead	1 Aug 1937		

55-6. RENNIE EVELYN LEOLA BECKSTEAD, b. 23 May 1908, Williamsburg, Dundas, Canada. Md. LEVI MERKLEY, 18 Dec 1929, Canada.

		b	d	md
72-7	1. Donald L. Merkley	15 Aug 1934		nmd
73-7	2. Ethel Evelyn Merkley	3 Sept 1936		

56b-6. ESSIE MINNIE MINERVA BECKSTEAD, b. 7 Apr 1920, Williamsburg, Dundas, Canada. Md. JAMES THOMAS FREDRICK HILLIER, 12 Sept 1945, Canada.

		b	*d*	*md*
73a-7	1. Rodger James Hillier	16 June 1946		
73b-7	2. Heather Edith Mae Hillier	28 June 1947		
73c-7	3. Adele Essie Hillier	25 June 1950		

63-6. FERN EVALINE PEMBERTON, b. 12 Dec 1897, Canada. Md. EARL FROATS, Canada.

		b	*d*	*md*
74-7	1. Gladys Froats			
75-7	2. Beatrice Froats			
76-7	3. Carl Froats			
77-7	4. Violet Froats			

64-6. NELLIE PEMBERTON, b. 19 June 1899, d. 20 Nov 1949, Canada. Md. ELVEY MERKLEY, Canada.

		b	*d*	*md*
78-7	1. Ray Merkley			
79-7	2. Maria Merkley			

65-6. KEZIA JANE PEMBERTON, b. 14 Feb 1901, Canada. Md. JOHN WELLS, Canada.

		b	*d*	*md*
80-7	1. Muriel Gough Wells			
81-7	2. Hosia Wells			
82-7	3. Lyle Wells			
83-7	4. Donna Wells			

66-6. FLOYD ARTHUR PEMBERTON, b. 20 May 1903, Canada. Md. IRENE MERKLEY, Canada.

		b	*d*	*md*
84-7	1. Graham Pemberton			
85-7	2. Dale Pemberton			
86-7	3. Carl Loven Pemberton			
87-7	4. Conn Pemberton			
88-7	5. Sherrill Pemberton			
89-7	6. Sharon Pemberton			

67-6. ALICE EDITH PEMBERTON, b. 19 Jan 1909, Canada, d. 20 Nov 1939. Md. GEORGE REDDICK, Canada.

		b	*d*	*md*
90-7	1. Pauline Reddick			

68-6. HAROLD WILLIAM PEMBERTON, b. 7 Nov 1913, Canada. Md. GWENOTH BENTON, Canada.

		b	d	md
91-7	1. Glen Pemberton			
92-7	2. Maryln Pemberton			
93-7	3. Garry Pemberton			

92-6. FRED C. FRIESS, b. 20 Aug 1878, Glasford, Peoria, Illinois, d. 9 May 1941, Powell, Park, Wyoming. Md. MAUDE HARDING, 4 May 1899, Glasford, Peoria, Illinois.

		b	d	md
94-7	1. Claude E. Friess		Jan 1942	
95-7	2. Verna Evelyn Friess			
96-7	3. Opal Irene Friess			

93-6. FRANK B. FRIESS, b. 30 Mar 1880, Glasford, Peoria, Illinois. Md. BERTHA FAHNESTOCK, 16 Jan 1901, Glasford, Peoria, Illinois.

		b	d	md
97-7	1. Beryl Roscoe Friess			

94-6. GRACE E. FRIESS, b. 14 Jan 1882, Glasford, Peoria, Illinois. Md. FRANK D. HESS, 8 Nov 1913, Peoria, Peoria, Illinois. Resides Glasford, Illinois.

		b	d	md
98-7	1. Paul Dale Hess			

95-6. MARK H. FRIESS, b. 23 Sept 1883, Glasford, Peoria, Illinois. Md. GRACE B. BRAZENA, 20 Sept 1911, Peoria, Peoria, Illinois.

		b	d	md
99-7	1. John Eugene Friess			
100-7	2. Phyllis Irene Friess			
101-7	3. Mark Lyle Friess			

96-6. HATTIE B. FRIESS, b. 21 Jan 1887, Glasford, Peoria, Illinois. Md. FRANK BURKEY, 14 Nov 1910, Peoria, Peoria, Illinois. Resides Washington, Illinois.

		b	d	md
102-7	1. Robert Cole Burkey (twin)			
103-7	2. Roberta Maurine Burkey (twin)			

97-6. MILDRED M. FRIESS, b. 22 Jan 1889, Glasford, Peoria,

Illinois. Md. EDWARD W. ANDERSON, 4 Mar 1921, Denver, Denver, Colorado, d. 1926, Powell, Wyoming. Resides in Denver, Colorado.

		b	*d*	*md*
104-7	1. Edward William Anderson			
105-7	2. Maxine Anderson			

98-6. CLAYTON MC KINLEY WHITEHEAD, b. 22 Oct 1897, Lewistown, Fulton, Illinois, d. 11 Dec 1955. Md. PEARL KLEIN, -- Aug 1922, b. 1 May —.

		b	*d*	*md*
106-7	1. Ann Caroline Whitehead	8 Nov 1931		
107-7	2. Ralph Stanley Whitehead	14 Nov 1932		
108-7	3. Clayton William Whitehead	21 Nov 1933	3 Apr 1940	

99-6. KARL MERRITT WHITEHEAD, b. 7 June 1899, Lewistown, Fulton, Illinois, d. 22 Dec 1949. Md. FERNE MILLS, b. 21 Mar 1899, d. 24 May 1955.

		b	*d*	*md*
109-7	1. Mary Patricia Whitehead	26 Jan 1928		
110-7	2. Willard James Whitehead	30 Oct 1934		

101-6. ALVA BECKSTEAD, Red Feather Lakes, Colorado. Md. ------.

		b	*d*	*md*
111-7	1. John Beckstead			
112-7	2. Margaret Beckstead			

102-6. ORLAN BECKSTEAD. Md. -----.

		b	*d*	*md*
113-7	1. Robert Beckstead			
114-7	2. Sammy Beckstead			
115-7	3. Mildred Beckstead			

104-6. NEVA BECKSTEAD. Md. ED RABER, Douglas, Wyoming.

		b	*d*	*md*
116-7	1. Maxine Raber			

105-6. ROSS ANDERSON BECKER, b. —, Canada. Md. MAUD MORRISON, Canada.

		b	*d*	*md*
117-7	1. Freda Becker			John McNabb

106-6. MYRTLE BECKER, b. 25 June 1885, Canada, d. -- Dec 1933. Md. JESSE BECKSTEAD, son of Joseph Moses Beckstead and Elvira Becker, b. 12 Aug 1862, d. 14 May 1942. (See 448-5.)

115-6. WELDON J. BECKSTEAD, b. 1928, Canada. Md. ---- GLADYS O'SHAUGHNESSY.

		b	*d*	*md*
118-7	1. Muriel Beckstead			
119-7	2. Betty Beckstead			
120-7	3. Myrna Beckstead			
121-7	4. Donna Beckstead			
122-7	5. John Beckstead			

120-6. FLOYD GEORGE BECKSTED, b. 9 May 1897, Staples, Todd, Minnesota. Md. ALICE GENEVA HANSON, 28 June 1928, Harmony, Fillmore, Minnesota, b. 28 Feb 1896, Harmony, Minnesota, dau of H. E. Hanson and Karine Vang.

		b	*d*	*md*
123-7	1. Kenneth Bruce Beckstead	22 Dec 1930		
124-7	2. Donald Phillip Beckstead	21 Sept 1932		Donna F. Anderson

122-6. DONALD EUGENE BECKSTEAD, b. 9 July 1917. Md. ----.

		b	*d*	*md*
125-7	1. Dexter Beckstead			
126-7	2. Terry Beckstead			
127-7	3. Eugene Beckstead			

123-6. HENRY ANDREW BECKSTEAD, b. 22 Feb 1910. Md. EAMESTEAN FLYNN.

		b	*d*	*md*
128-7	1. Henry Andrew Beckstead, Jr.			
129-7	2. Joyce Beckstead			
130-7	3. Ann Beckstead			

124-6. ERNEST ROBERT BECKSTEAD, b. 29 July 1912. Md. LILLIAN BARLETT.

		b	*d*	*md*
131-7	1. Darlene Beckstead			
132-7	2. Nora Beckstead			

132-6. ADA BECKSTEAD, b. —, d. 29 Dec 1951/57. Md. GEORGE WHITMILL.

		b	d	md
133-7	1. Raymond Whitmill			
134-7	2. Guy Whitmill			
135-7	3. Glen Whitmill			
136-7	4. Gertrude Whitmill			

137-6. DONALD KEITH BECKSTEAD, b. 1906. Md. ELSIE WEISE.

		b	d	md
137-7	1. Gary Beckstead			
138-7	2. Garfield Beckstead			
139-7	3. Dean Beckstead			

141-6. MAHLON F. BECKSTEAD, b. 1886. Md. MABEL —.

		b	d	md
140-7	1. Doris Beckstead			
141-7	2. Jessie Beckstead			
142-7	3. Graham Beckstead			

151-6. OBER BECKSTEAD. Md. ——.

		b	d	md
143-7	1. Lawrence Beckstead		1929	

161-6. OLIVER MOWAT BECKSTEAD, b. 20 May 1889, Williamsburg, Ont., Canada, d. 1936, New York. Md. JOSEPHINE AUSTIN, b. 1892, New York. Presently residing at Port Ontario, N. Y.

		b	d	md
144-7	1. Evalyn Beckstead			
145-7	2. Iyonne Beckstead			
146-7	3. Basil Beckstead	5 Sept 1917		
147-7	4. Mayfred Beckstead			
148-7	5. Beatrice Beckstead			
149-7	6. Charles Carman Beckstead	25 Sept 1923		
150-7	7. Gwendolyn Beckstead			

163-6. REV. WILLIAM CHARLES MC AMMOND BECKSTED, b. 30 Oct 1894, Williamsburg, Ont., Canada. Md. EMMA MYRTLE SALLEY, 8 Aug 1917, dau of Ned Salley and Susan Hobbs, b. 1893, Eardley, P.Q. Canada, d. 1 Jan 1937, Ottawa, Ont., Canada.

		b	d	md
151-7	1. Douglas Paul Beckstead			

Rev. William Charles M. Beckstead, although a resident and

lover of San Diego, California, for some years, was born and reared in Ontario, Canada, where he had an active part in the civic and cultural life for many years. He prepared for teaching school, which vocation he followed for five years. However, his great love for music resulted in a supplementary career. He was singer, violinist, choir director, voice teacher, teaching the Toronto Conservatory course. He lived in Ottawa, the capital, where he was in the Civil Service for twenty-five years.

This in itself was a useful life, but it was not enough. Always deeply religious, at the age of forty-eight, Rev. Beckstead radically altered his existence, giving up his career and home to prepare for the ministry. This he did in the United States, studying at Bob Jones University, then in Tennessee, and Ashbury College, Kentucky. He was ordained in the Methodist Church in 1949.

For two years he preached in Arkansas and New York, then went on to do missionary work in Haiti. Finally, failing in health, he moved to San Diego, "Where the climate is almost paradise," as he says. His health improved and he is active with his preaching, singing, lecturing, and working with youth.

Rev. Beckstead was a poet from his youth and published his first book of inspirational poetry in 1954. The critics give him high praise for his excellent work and writings. He has also composed a number of songs, words and music, both sacred and secular. His books are "Lofty Peaks" and "Summit of the Soul." He resides at 3730 E. Lee, Tucson, Arizona.

171-6. WILLIAM GARFIELD BECKSTEAD, b. 1904, Canada. Md. DELIA FETRE.

		b	*d*	*md*
152-7	1. Arlene Vivian Beckstead			
153-7	2. Paul Garfield Beckstead	1929		
154-7	3. Walter Earl Beckstead	1931		
155-7	4. Richard Beckstead	1933		
156-7	5. Joyce Louise Beckstead			

185-6. WALTER FREDERICK BECKSTEAD, b. 1898, Canada. Md. FRANCES VIOLET JONES, Canada.

		b	*d*	*md*
157-7	1. Robert Walter Beckstead			

He is connected with a firm of architects in Toronto, Canada.

204-6. MARION WILHELMINA ROBSON, b. 31 Oct 1902, Brockville, Ont., Canada. Md. ABRAHAM HARDER, son of

Jacob J. Harder and Susanna Dick, b. 14 Jan 1903, Butterfield, Minnesota.

		b	d	md
158-7	1. James Albert Harder	2 Dec 1926		
159-7	2. Lois Beryl Harder	28 May 1928		

209-6. SAMUEL ALEXANDER EGBERT, b. 20 Jan 1865, West Jordan, SL, Utah, d. 13 Jan 1927, Salt Lake City, SL, Utah. Md. (1) EUNICE SPRAGUE TRIM, 24 Dec 1885, Lander, Fremont, Wyoming, dau of Hyrum P. Trim and Maria Argent (Goodwin), b. 22 Sept 1867, Salt Lake City, SL, Utah, d. 13 Jan 1906, Grace, Bannock, Idaho. Md. (2) LOUISA CORILLA WHITE.

1st wife:		b	d	md
160-7	1. Roland L. Egbert	10 Jan 1886	16 Feb 1889	
161-7	2. Keith Eugene Egbert	20 Oct 1887	27 Feb 1960	
162-7	3. Grace Marguerite Egbert	12 Dec 1893	20 May 1949	
163-7	4. Genevieve Egbert	1895	infant	
164-7	5. Emma Marie Egbert	3 Nov 1897		
165-7	6. Loyal Douglas Egbert	15 Jan 1900		
166-7	7. Robbin Egbert	27 Jan 1903	14 Feb 1903	
167-7	8. Baby Egbert	16 Dec 1905	16 Dec 1905	

220-6. ETHEL LAURELDA EGBERT, b. 9 Feb 1888, West Jordan, SL, Utah. Md. GEORGE SIVELL SMITH, 17 Feb 1909, Salt Lake ity, SL, Utah, son of George Michael Smith and Mary Ellen Woolley, b. 3 Mar 1883, d. 9 Mar 1960.

		b	d	md
168-7	1. Mary Eliza Smith	2 Dec 1909		
169-7	2. Luella Egbert Smith	16 Aug 1911		
170-7	3. Wilbur "E" Smith	16 Feb 1913	29 Dec 1933	
171-7	4. Horace "E" Smith	8 July 1916		
172-7	5. John Sivell Smith	4 July 1918		
173-7	6. Max "E" Smith	3 Dec 1921		
174-7	7. Margret "E" Smith	13 Aug 1925		

Ethel Laurelda Egbert, daughter of Araminta Elizabeth Bateman and John Alexander Egbert, was born 9 Feb 1888, West Jordan, Utah. She received her schooling in that area and attended the University of Utah, where she met her husband-to-be, George Sivell Smith. She has many happy, and sad memories of her youth, and the various experiences.

Ethel was married in 1909. Shortly thereafter she and her husband went on a train as far as Oxford, Idaho, where they were met by some of her husband's family in a white top buggy, in which they continued on 45 miles to Thatcher, Idaho. Here they homesteaded a ranch and lived in a four roomed log house

until 1936, when they built a new frame home. They reared seven children, and as a family they traveled six miles to Church in buggies, wagons, car, sleighs, or how they could get there, in all kinds of weather, missing very few meetings.

Her husband was a farmer and short-horn cattle raiser most of his life, as have also his sons. They have all been active in Church, Civic and community projects.

Ethel and her husband celebrated their Golden Anniversary 17 Feb 1959, with all their children, most of the grandchildren, and many friends and relatives present. Her husband died 9 Mar 1960 at Logan, Cache, Utah. Ethel resides in the family home in Grace, Idaho, and continues to be the good neighbor, friend and wonderful grandparent; always being the example of honesty and charity, and instilling faith and hope in all she met.

226-6. ALMA MARK EGBERT, b. 26 Dec 1899, West Jordan, SL, Utah. Md. ESTELLA ELIZABETH CALLICOTT, dau of David C. Callicott and Minnie Brown, b. 22 Dec 1899, Riverton, SL, Utah.

		b	*d*	*md*
175-7	1. Mark Egbert	9 Aug 1919	16 Sept 1919	
176-7	2. Mildred Egbert	7 Aug 1920		
177-7	3. Max Callicott Egbert	15 Mar 1922		
178-7	4. Marjorie Egbert	2 Mar 1924	19 Apr 1924	
179-7	5. Alma Jay Egbert	1 Feb 1925	28 June 1925	
180-7	6. Keith Leon Egbert	1 Nov 1927		
181-7	7. Kenneth LaMar Egbert	3 June 1930		
182-7	8. Floyd Thomas Egbert	31 July 1932	8 Dec 1932	
183-7	9. Shirley Egbert	20 Nov 1933		
184-7	10. Dennis Ray Egbert	27 Apr 1938		
185-7	11. Kaye Egbert	9 July 1939	18 Aug 1940	

229-6. ROSS DUANE EGBERT, b. 24 Oct 1906, West Jordan, SL, Utah. Md. CRILLA ALDURA MYERS, 9 June 1930, Salt Lake City, SL, Utah, dau of Charles Fredrick Myers and Annie May Butterfield, b. 4 Jan 1907, Riverton, SL, Utah.

		b	*d*	*md*
186-7	1. Jack Myers Egbert	7 Aug 1931		
187-7	2. Margie Egbert	3 Apr 1934		Dwain S. Peterson
188-7	3. Gary Ross Egbert	19 Nov 1936		

231-6. ISAAC JOHN WARDLE, Jr., b. 31 Oct 1861, d. 14 Feb 1936, South Jordan, SL, Utah. Md. ALICE ROBINSON, 15 Sept 1885, Logan, Cache, Utah, dau of Eli Robinson and Mary Shipston, b. 18 June 1867, Beauvale Notts, England, d. 7 Oct 1943, South Jordan, SL, Utah.

		b	d	md
189-7	1. Melvin Wardle	21 July 1886	14 May 1899	
190-7	2. Bertha Virginia Wardle	30 Oct 1889		
191-7	3. Isaac Eli Wardle	21 Nov 1890	17 June 1891	
192-7	4. Lulu May Wardle	21 Nov 1891	5 July 1905	
193-7	5. Junius Samuel Wardle	28 Apr 1894	11 Oct 1918	
194-7	6. Charles Lyman Wardle	26 Apr 1896	24 June 1962	
195-7	7. John Allan Wardle	20 July 1898		
196-7	8. Hyrum Wardle	24 June 1901		
197-7	9. Eldred Preston Wardle	25 Dec 1903		

233-6. CORILLA MARIE WARDLE, b. 15 Oct 1865, d. 25 June 1895. Md. ZACHARIAH BUTTERFIELD.

		b	d	md
198-7	1. Annie May Butterfield	3 Aug 1885		
199-7	2. Zachariah Trusseler Butterfield	7 Nov 1888		
200-7	3. Isaac John Butterfield	26 Feb 1891	11 Aug 1891	

234-6. ARAMINTA WARDLE, b. 25 Apr 1868, South Jordan, SL, Utah, d. 9 June 1940, Riverton, SL, Utah. Md. DANIEL DENSLEY, Jr., 20 Jan 1886, Logan, Cache, Utah, son of Daniel Densley and Sarah Beech, b. 28 Feb 1858, Staffordshire, England, d. 13 Dec 1930, Riverton, SL, Utah.

		b	d	md
201-7	1. Delorus Ray Densley	2 Mar 1887		Ada Tregaskis
202-7	2. Martha Syrinda Densley	14 Nov 1888		Henry Bohe
203-7	3. Ivy Cecil Densley	4 Oct 1891		Wilford Hansen
204-7	4. Elmer Wilford Densley	28 Apr 1893		Gladys Potts
205-7	5. Isaac John Densley	17 Jan 1895	10 July 1941	Mohlita Beus
206-7	6. Irene Leone Densley	20 Sept 1897		Rudith Beus
207-7	7. Royal Leland Densley	28 July 1899		
208-7	8. Orrin Parley Densley	27 Oct 1901		Ruby Mannquarrez
209-7	9. Annie May Densley	27 Oct 1903		Raymond Lund
210-7	10. Thelma Grace Densley	4 May 1905	18 Apr 1907	
211-7	11. Reva Louise Densley	18 July 1907		Andy Reynolds

235-6. JOSEPH SMITH WARDLE, b. 13 Sept 1870, d. -- Dec 1946. Md. SABINA ANN BECKSTEAD, dau of John Alma Beckstead and Sabina Harrison, b. 30 Nov 1874, South Jordan, SL, Utah. (See 327-5.)

237-6. SILAS DE RAY WARDLE, b. 15 July 1875, South Jordan, SL, Utah, d. -- Sept 1934, Rock Springs, Wyoming. Md. EMELINE ORGILL, 2 Sept 1896, dau of Nephi Orgill and Catherine Emeline Bills, b. 17 Mar 1878, Draper, SL, Utah, d. 19 July 1925, Rock Springs, Wyoming. (See 714-6.)

		b	d	md
212-7	1. Samuel DeRay Wardle	15 Sept 1896	19 July 1952	
213-7	2. Rulon Wardle	Feb 1897	May 1898	
214-7	3. Leslie LaVern Wardle	7/9 July 1900		1-Gladys R. Wright
215-7	4. Lavelle Delos Wardle	11 May 1902	May 1962	Helen Hill
216-7	5. Leah Wardle	12 May 1904	22 Mar 1951	George A. Peterson (728-6)
217-7	6. Sheldon Nephi Wardle	16 Dec 1905		Florence Woolsey
218-7	7. Lucille Wardle	1906	Jan 1907	
219-7	8. Catherine Marie Wardle	17 Jan 1911		Reynold C. Smith
220-7	9. LaGrand Wardle	16 Sept 1912		Merle Gallager
221-7	10. Martha Ann Wardle	14 Oct 1914		Fred Bean
222-7	11. Lula Wardle	5 Nov 1916		Harold Williams
223-7	12. Rex Wardle	abt 1920	1920	

238-6. JUNIUS F. WARDLE, b. 9 June 1879, South Jordan, SL, Utah. Md. EDNA FRANCES VAWDRY, dau of Nephi Vawdrey and Emily Frances Crapo, b. 9 Jan 1891, Draper, SL, Utah.

		b	d	md
224-7	1. Anna Wardle	11 Nov 1915		
225-7	2. Phillis Wardle	4 Oct 1918	5 Oct 1918	
226-7	3. Blaine Vawdry Wardle	29 May 1920		
227-7	4. Keith Eldon Wardle	10 Mar 1928	23 Jan 1934	

239-6. ETNA MAY WARDLE (twin), b. 15 May 1882, South Jordan, SL, Utah, d. 11 May 1952, Idaho Falls, Bonneville, Idaho. Md. JOHN WILLIAM PALMER, 24 Oct 1900, Salt Lake City, SL, Utah, son of Robert Palmer, Jr. and Charlotte Eliza Parr, b. 27 Dec 1879, West Jordan, SL, Utah.

		b	d	md
228-7	1. Zella May Palmer	31 Oct 1901	6 Mar 1905	
229-7	2. Ollie LaVern Palmer	30 Dec 1903		Joseph E. Parkinson
230-7	3. Robert Willis Palmer	3 Jan 1906		Nana Bergeson
231-7	4. Martha Ann Palmer	7 Mar 1908	25 May 1908	
232-7	5. Eugene Palmer	29 Apr 1909	30 Apr 1909	
233-7	6. Radie Elizabeth Palmer	24 Dec 1910		Clarence R. Rydalch
234-7	7. Geneva Palmer	30 Oct 1912		Robert C. Robertson
235-7	8. Luella Palmer	22 Jan 1915		William E. Orr
236-7	9. LeRoy Adelbert Palmer	12 Feb 1917		Venice Bagley
237-7	10. Glenus Eldred Palmer	14 May 1919		Helen Neiderer
238-7	11. Lowell Cleone Palmer	20 Dec 1922		Luceil Abeglena

241-6. SUSANNA MARIA VAN ETTEN, b. 27 Sept 1865, West

Jordan, SL, Utah, d. 16 Jan 1962, Conda, Caribou, Idaho. Md. WILLIAM CHARLES JOSEPH, 26 Oct 1885, Ogden, Weber, Utah. He d. 1941, Soda Springs, Caribou, Idaho.

		b	*d*	*md*
239-7	1. William Guy Joseph	5 Sept 1886		
240-7	2. Lena Valeria Joseph	2 Dec 1888		
241-7	3. George Edward Joseph	19 Feb 1891	Jan 1909	
242-7	4. Grace J. Joseph	15 Dec 1894		
243-7	5. Susanna Louise Joseph	20 Aug 1898		
244-7	6. Harriet Orella Joseph	16 Apr 1905	7 Mar 1913	

243-6. HARRIET A. VAN ETTEN, b. 18 Feb 1870. Md. (1) JOHN STEADMAN. Md. (2) EARL J. FLUKE.

		b	*d*	*md*
245-7	1. Ron Steadman	21 June 1886	24 Oct 1898	
246-7	2. John Leo Steadman	5 Mar 1891		
247-7	3. Susanna Steadman (twin)	21 May 1894		
248-7	4. Perry Steadman (twin)	21 May 1894		
249-7	5. Wilfred Steadman	7 Aug 1896		

246-6. RACHEL EMMA JERMAN, b. 26 Dec 1878. Md. CHARLES SMITH NELSON.

		b	*d*	*md*
250-7	1. Charles S. Nelson	16 Nov 1894	22 Apr 1898	
251-7	2. Rachel I. Nelson	1 Oct 1896		
252-7	3. Hyrum E. Nelson	5 May 1899		
253-7	4. Milton C. Nelson	17 Apr 1901	17 Oct 1902	
254-7	5. Daniel N. Nelson	13 Oct 1903	29 Nov 1931	
255-7	6. William A. Nelson	12 Sept 1905	1 July 1928	
256-7	7. Lloyd E. Nelson	19 May 1908		
257-7	8. Emma G. Nelson	22 June 1911		
258-7	9. Melvin L. Nelson	24 Aug 1913	15 Mar 1914	
259-7	10. Floyd Albert Nelson	11 Sept 1916		
260-7	11. David M. Nelson	4 Dec 1920		

250-6. GERALDINE JERMAN, b. 15 Mar 1888, d. 26 July 1922. Md. EVERETTE LAFAYETTE RAWLINS.

		b	*d*	*md*
261-7	1. Orella Rawlins	18 Feb 1908	21 Feb 1944	
262-7	2. Ocelella Rawlins	18 Oct 1909		
263-7	3. Carldue Rawlins	24 Nov 1910		
264-7	4. Lionel Rawlins	5 Apr 1912	18 Feb 1949	
265-7	5. Susanna Rawlins	2 Mar 1914	27 Jan 1917	
266-7	6. Leola May Rawlins	14 Aug 1916	1927	
267-7	7. Earl J. Rawlins	11 May 1921		

253-6. JANE GENEVA EGBERT, b. 12 Oct 1873, West Jordan, SL, Utah. Md. JOHN WILKINSON CHASE.

		b	d	md
268-7	1. John Barnard Chase	23 July 1905		Hazel Richards
269-7	2. Genevieve Chase	20 Apr 1910	1 Mar 1911	
270-7	3. Harold Wilkinson Chase	21 May 1912		Edna Daniels
271-7	4. Donald Egbert Chase	23 Apr 1917		Elaine Corbridge

254-6. INEZ ELINORA EGBERT, b. 12 Apr 1876, West Jordan, SL, Utah. Md. ANTHON EDWARD ANDERSON.

		b	d	md
272-7	1. Anton Edward Anderson	10 Nov 1908		Leah H. Peterson
273-7	2. Ernest LeRoy Anderson	11 Aug 1910		Grace Rasmussen
274-7	3. Robert Boyd Anderson	20 Dec 1914		Barbara J. Mathison
275-7	4. Richard Dale Anderson	11 Apr 1921		Charlene Smith

255-6. MARGARET ESTELLA EGBERT, b. 26 Sept 1878, West Jordan, SL, Utah. Md. AQUILA CHANCEY NEBECKER.

		b	d	md
276-7	1. Estella Nebecker	11 Feb 1912		Rufus M. Johnson
277-7	2. Ann Egbert Nebecker	27 Jan 1914		John M. Hearn
278-7	3. Hortense Nebecker	27 Nov 1916		Douglas S. Haymore
279-7	4. Aquile Chancey Nebecker, Jr.	4 Oct 1919		Helen E. Helfrish

256-6. SAMUEL ROY EGBERT, b. 1 Mar 1881, West Jordan, SL, Utah. Md. MARGARET MORRELL.

		b	d	md
280-7	1. Margaret Morrell Egbert	5 Jan 1913		Grover D. Corpany
281-7	2. Gordon Roy Egbert	15 Apr 1915		Mary P. Taylor
282-7	3. Ann Egbert	20 July 1918		Gavin M. Condie
283-7	4. Carol Egbert	10 Nov 1920	22 Mar 1930	
284-7	5. David Wesley Egbert	19 Feb 1923		
285-7	6. Joyce Egbert	9 Sept 1924		

258-6. REUBEN GARDNER EGBERT, b. 17 Mar 1884, West Jordan, SL, Utah. Md. ELIZABETH ELLEN STODDARD.

		b	d	md
286-7	1. Venna Caroline Egbert	27 Dec 1905	25 Nov	
287-7	2. Dorothy Ann Egbert	26 Mar 1910		Merle C. Eilcox
288-7	3. Reuben Garland Egbert	11 July 1913		Evelyn M. Nance, Div.

289-7	4. Dale Egbert	30 Apr 1918	6 Sept 1920
290-7	5. Beth Egbert	27 June 1923	31 Dec 1923
291-7	6. Peter Egbert	1 May 1927	

259-6. MAUD ELVIRA EGBERT, b. 13 Sept 1886, West Jordan, SL, Utah. Md. JOB WILLIAM MORRELL.

		b	*d*	*md*
292-7	1. William Egbert Morrell	30 July 1909		Evelyn Reeder
293-7	2. Margaret Louise Morrell	12 Feb 1911		Daniel V. LeRoy
294-7	3. Mary Elizabeth Morrell	1 July 1917		Keith D. Lange
295-7	4. Geneva Maude Morrell	26 Jan 1921		David L. Bailey
296-7	5. Madison Egbert Morrell	20 Jan 1929		

260-6. ARCHIBALD DUNCAN EGBERT, b. 12 Mar 1889, West Jordan, SL, Utah. Md. CHRISTINA NYMAN, 12 June 1912, Logan, Cache, Utah, dau of Carl Nyman and Albertina Loving, b. 3 July 1891, North Logan, Cache, Utah.

		b	*d*	*md*
297-7	1. Shirley Emmerrette Egbert	31 May 1913		
298-7	2. Hortense Egbert	29 Dec 1914		Hal J. Pitcher
299-7	3. Venna Christina Egbert	12 Feb 1920		
300-7	4. Fern Egbert	25 May 1925		
301-7	5. Archie Osborne Egbert	19 Sept 1931		Mary Ann Shanks
302-7	6. Larre Nyman Egbert	3 Apr 1936		

261-6. IVAN RALEIGH EGBERT, b. 25 Sept 1891, Grace, Oneida, Idaho. Md. (1) ETHEL BERTELSON. Md. (2) HATTIE LOUISE KIBBLER.

		b	*d*	*md*
1st wife:				
303-7	1. Dorothy B. Bertelson Egbert	17 July 1918		

263-6. LOGAN DELMAR EGBERT, b. 5 Jan 1897, Logan, Cache, Utah. Md. GAYLE JOPLIN.

		b	*d*	*md*
304-7	1. Valois Ann Egbert	29 Aug 1939		
305-7	2. Martha Tre Egbert	5 May 1940		

265-6. ORELLA MARIA BATEMAN, b. 16 Feb 1875, West Jordan, SL, Utah, d. 9 Nov 1955, Bellevue, Blaine, Idaho. Md. HARRY NICHOLS, 13 Apr 1898, Salt Lake City, SL, Utah, son of William Nichols and Ann Weber, b. 9 July 1870, Crewherne, Somerset, England, d. 20 Apr 1941, Burley, Cassia, Idaho. He Md. (1) Mary Bateman, dau of James Morgan Bateman.

		b	d	md
306-7	1. Harry Leonidas Nichols	6 Feb 1899	4 Mar 1951	
307-7	2. Allen LeRoy Nichols	10 May 1900		
308-7	3. Loren William Nichols	11 Jan 1902		
309-7	4. Bertha Nichols	7 Dec 1903		
310-7	5. Margaret Nichols	27 Oct 1905		
311-7	6. Erma May Nichols	24 July 1907	24 Mar 1908	
312-7	7. Louise Nichols	1 May 1909		
313-7	8. Lena Nichols	18 June 1911		
314-7	9. Samuel Nichols	27 Aug 1913	3 Apr 1917	
315-7	10. James Nichols	17 May 1916	11 Sept 1916	
316-7	11. Ross Weber Nichols	17 Mar 1919	1 Jan 1957	

266-6. MARGARET ELIZA BATEMAN, b. 1 Mar 1877, West Jordan, SL, Utah, d. 11 June 1904 Salt Lake City, SL, Utah. Md. WILLIAM WALTON IRVING, 12 May 1897, West Jordan, SL, Utah, son of John Irving and ---, b. 17 Nov 1873, West Jordan, SL, Utah, d. 13 Aug 1932, West Jordan, SL, Utah.

		b	d	md
317-7	1. Eldred Walton Irving	19 July 1898		Ruth Brown
318-7	2. Margaret Irving	1 Dec 1899		Daniel S. McQuarrie
319-7	3. Rowena Irving	24 Nov 1901		Robert W. Turner
320-7	4. Muriel Irving	17 Nov 1903		James E. Lawrence

267-6. SAMUEL WALLACE BATEMAN, b. 27 Nov 1878, West Jordan, SL, Utah, d. 25 Jan 1958, West Jordan, SL, Utah. Md. EUDORA EVELYN SWENSON, 29 June 1904, Salt Lake City, SL, Utah, dau of Niels P. Swenson and Eudora Vilate Ranck, b. 1 Mar 1884, West Jordan, SL, Utah.

		b	d	md
321-7	1. Eudora Lavaune Bateman	1 Apr 1905	22 Oct 1907	
322-7	2. Marlon Samuel Bateman	27 Aug 1906		Mary Armstrong
323-7	3. Vernon Niels Bateman	3 Nov 1909		Fern A. Bills
324-7	4. Virginia Bateman	15 Feb 1913		Ernest B. Anderson
325-7	5. Bertha Bateman	4 Jan 1917		John Chas. Richards
326-7	6. Beth Bateman	21 Oct 1921		Wm. H. Melloni
327-7	7. Jean Bateman	26 Oct 1924		Shirl K. Fadel
328-7	8. Glen Wallace Bateman	27 May 1926		Jean Beckstead

269-6. GEORGE ALBERT BATEMAN, b. 28 May 1883, West Jordan, SL, Utah. Md. IVY MYRTLE GARSIDE, 2 Apr 1903, West Jordan, SL, Utah, dau of Aaron Garside, Jr., and Mary

Blake, b. 7 Aug 1886, South Jordan, SL, Utah.

		b	d	md
329-7	1. Ronald George Bateman	18 Nov 1903		
330-7	2. Orland Earl Bateman	11 Dec 1905		
331-7	3. Mary Bateman	29 Apr 1908		
332-7	4. Harriet Bateman	10 Feb 1910		
333-7	5. Ruth Bateman	20 July 1913		
334-7	6. Dean Bateman	6 Oct 1919		
335-7	7. Muriel Bateman	4 July 1922		
336-7	8. Vaughn Garside Bateman	6 Aug 1925	8 June 1926	
337-7	9. Helen Bateman	24 Feb 1927		
338-7	10. LaRae Bateman	27 Aug 1929		nmd

272-6. CORA MAY BATEMAN, b. 23 Feb 1891, Bountiful, Davis, Utah. Md. LESTER HARRISON GARNER, 25 July 1912, Ogden, Weber, Utah, son of Albert Garner and Servine Perry, b. 16 Nov 1889, Huntsville, Weber, Utah.

		b	d	md
339-7	1. Guyman Bateman Garner	6 July 1913	19 Jan 1920	
340-7	2. Enid Garner	13 Jan 1916	3 Mar 1917	
341-7	3. Jack Egbert Garner	4 Nov 1917	23 Nov 1940	
342-7	4. Helen Marae Garner	27 Feb 1921		
343-7	5. Lester Albert Garner	19 Jan 1924		

284-6. HYRUM EDZELL EGBERT, b. 14 Sept 1891, Salt Lake City, SL, Utah. Md. MARION MORGAN, 16 June 1915, Salt Lake City, SL, Utah, dau of Fredrick Willard Morgan and Elizabeth Jane Roberts, b. 29 Apr 1894, Salt Lake City, SL, Utah.

		b	d	md
344-7	1. Alan Edzell Egbert	24 Apr 1916		
345-7	2. Clara Egbert	10 Aug 1917		
346-7	3. Marjorie Egbert	30 Mar 1919		
347-7	4. James Morgan Egbert	2 Dec 1921		
348-7	5. Constance Egbert	26 Aug 1923		
349-7	6. Irwin Fredrick Egbert	16 July 1929		

285-6. ROBERT ANDERSON EGBERT, b. 26 Apr 1894, Sugar House, SL, Utah. Md. ALICE STRONG, 22 Nov 1917, Salt Lake City, SL, Utah, dau of William Jacob Strong and Emma Jane Duncan, b. 22 Nov 1896, Kaysville, Davis, Utah.

		b	d	md
350-7	1. Marie Egbert	30 Oct 1918		
351-7	2. Alice Egbert	10 Sept 1920		
352-7	3. Robert Lindsay Egbert	17 Oct 1923		
353-7	4. William Richard Egbert	1 Apr 1927		
354-7	5. Emma Egbert	12 Feb 1933	12 Feb 1933	
355-7	6. Annie Egbert	5 Apr 1936	5 Apr 1936	

Robert Anderson Egbert writes: "I am the second child of Hyrum Smith Egbert and Annie McGhie — taught school for thirty-six years, and just retired as of 30 Dec 1961. We have four living children, all active in the Church and communities where they reside. Marie's husband, Erwin Emil Wirkus, is now Stake President; Alice's husband, Ervin Clay Hendrix, is a cattleman in Nevada; Robert Lindsay, a PhD., is on leave from the Brigham Young University doing special work for S. D. C. in California; William Richard is a practicing M. D. in Ogden, Utah. I was recently ordained a Patriarch of our Stake." He resides in Idaho Falls, Idaho.

289-6. ALTA MAY EGBERT, b. 3 May 1904, Haden, Teton, Idaho. Md. JAMES CLEVE HANSEN, 11 July 1928, Logan, Cache, Utah, son of Alfred Hansen and Mette Sorensen, b. 13 Apr 1902, Leigh (Clawson), Teton, Idaho.

		b	*d*	*md*
356-7	1. Annie Jeanine Hansen	2 Dec 1929		
357-7	2. Mette Karen Hansen	28 Apr 1933		
358-7	3. James Cleve Hansen, Jr.	29 July 1936		
359-7	4. Richard Lane Hansen	4 May 1940		

290-6. RICHARD ALEXANDER EGBERT, b. 23 Aug 1906, Haden, now Tetonia, Teton, Idaho. Md. ALTA PHILLIPS, dau of Milton Edward Phillips and Sibyl Strong, b. 22 Mar 1913, Tetonia, Teton, Idaho.

		b	*d*	*md*
360-7	1. LaRae Egbert	20 Apr 1933		
361-7	2. Phyllis Egbert	18 May 1935	3 July 1935	
362-7	3. Richard Phillips Egbert	11 Jan 1937		
363-7	4. Linden Phillips Egbert	18 Dec 1939	18 Dec 1939	

302-6. GORDON ELI BECKSTEAD, Jr., b. 25 Feb 1879, Brigham, Box Elder, Utah, d. 14 Aug 1957, Reno, Washoe, Nevada. Md. (1) PEARL LEWIS of Oxford, Oneida, Idaho. Div. Md. (2) SADIE S. COLLETT, 22 Feb 1907, Logan, Cache, Utah, dau of James Collett and Marietta Tidwell, b. 15 Apr 1880, Smithfield, Cache, Utah, d. 16 May 1957, Reno, Washoe, Nevada.

		b	*d*	*md*
364-7	1. Alberta Beckstead	3 Jan 1909		

303-6. SAMUEL LEONIDAS BECKSTEAD, b. 28 Feb 1881, Brigham, Box Elder, Utah. Md. RUBY ELTHURA MERRILL, 3 June 1903, Pocatello, Bannock, Idaho, dau of Samuel A.

Merrill and Elvira ----., b. 25 July 1884, near Oxford, Oneida, Idaho, d. 26 July 1940, Swan Lake, Bannock, Idaho.

		b	*d*	*md*
365-7	1. Leo Merrill Beckstead	21 May 1904		
366-7	2. Florence Merrill Beckstead	12 Aug 1906		
367-7	3. Percy Merrill Beckstead	1 Aug 1909		
368-7	4. Harrison Merrill Beckstead	17 Sept 1911		Ingra Hadley
369-7	5. Maurine Merrill Beckstead	21 Sept 1914		
370-7	6. Perry Merrill Beckstead	8 Oct 1916		
371-7	7. Marjorie Merrill Beckstead	5 Feb 1919		
372-7	8. Forrest Merrill Beckstead	30 Apr 1921		Mary Tasolin
373-7	9. Bonna Vere Beckstead	8 Aug 1925		

305-6. PERCY NORMAN BECKSTEAD, Sr., b. 15 July 1886, Brigham, Box Elder, Utah, d. 17 June 1956, Ely, White Pine, Nevada. Md. LEONA CELINDA HUTCHINGS, b. 22 May 1894, Beaver, Beaver, Utah.

		b	*d*	*md*
374-7	1. Percy Norman Beckstead, Jr.	16 May 1914	31 July 1952	
375-7	2. Benjamin Gordon Beckstead	25 Sept 1916		
376-7	3. James Franklin Beckstead	19 Feb 1919	21 Jan 1920	
377-7	4. Eloise Beckstead	21 Jan 1921		
378-7	5. Elaine Beckstead	18 July 1923	4 Apr 1927	
379-7	6. LuJean Beckstead	2 Feb 1926	2 Feb 1927	
380-7	7. Robert Byron Beckstead	2 July 1928		

306-6. LOGAN SMITH BECKSTEAD, b. 6 Feb 1896, Logan, Cache, Utah. Md. HANNAH JACOBSEN, dau of Jens Peter Jacobsen and Cora Stogdill, b. 6 Aug ----, LaCrosse, LaCrosse, Wisconsin.

		b	*d*	*md*
381-7	1. Gordon L. Beckstead	2 Oct 1918		
382-7	2. Doris Aloha Beckstead	5 Feb 1921	25 Oct 1932	
383-7	3. Jens Pershing Beckstead	28 Dec 1922		
384-7	4. Barbara Grace Beckstead	24 Oct 1940		

309-6. PERRY LA SALLE BECKSTEAD, b. -- May 1886, Montana. Md. ------.

		b	*d*	*md*
385-7	1. Leslie L. Beckstead			
386-7	2. Ilene Beckstead			

312-6. GRACE KATE BECKSTEAD, b. 18 Aug 1900, Preston, Franklin, Idaho. Md. KENNETH GILBERT SMITH, 29 Aug 1923, Salt Lake City, SL, Utah, son of James George Smith

and Mary Louise Gilbert, b. 12 Sept 1893, Preston, Franklin, Idaho.

		b	*d*	*md*
387-7	1. Thora Smith	19 Sept 1924		Cecil L. Hough
388-7	2. DeVon B. Smith	12 July 1926		Betty Nelson
389-7	3. Norman Kenneth Smith	5 Nov 1929		Gail ----
390-7	4. Lola Mae Smith	4 Dec 1932		Thomas W. Washburn

313-6. ELMER GORDON BECKSTEAD, b. 29 Dec 1903, Preston, Franklin, Idaho. Md. LILLIE VELDA WINGER, 29 Nov 1922, Logan, Cache, Utah, dau of Joseph Erastus Winger and Sarilda Catherine Nowland, b. 16 Apr 1904, Graham, Nodaways, Missouri.

		b	*d*	*md*
391-7	1. Lillie Roma Beckstead	25 Dec 1923		
392-7	2. Claudia Beckstead	30 Sept 1928		
393-7	3. Marlene Beckstead	2 Mar 1931	14 Feb 1960	
394-7	4. Ethel Beckstead	8 May 1933		
395-7	5. Beverly Beckstead	7 Nov 1934	19 June 1935	
396-7	6. Gordon Elmer Beckstead	25 Jan 1937		

316-6. HARRY LE VAUN HERBERT, b. 5 June 1895, Glendale, Franklin, Idaho. Md. (1) SYLVIA JONES, 12 Sept 1917, Malad, Oneida, Idaho, dau of Barney P. Jones and Delia ----, b. 8 Nov 1894, Malad, Oneida, Idaho, d. 30 Dec 1954, Ogden, Weber, Utah. Md. (2) HILDEGARDE D. ——-, div.

		b	*d*	*md*
397-7	1. Harry LeVaun Herbert	30 June 1918		Margaret Hodgson
398-7	2. Madonna Herbert	25 Apr 1920		Tom R. Wilson
399-7	3. May Deil Herbert	9 Nov 1921		Nephi L. Needham

317-6. RICHARD DEWEY HERBERT, b. 19 Nov 1898, Glendale, Franklin, Idaho. Md. JANE (Jennie) MORGAN, 28 Apr 1919, Malad, Oneida, Idaho, b. 24 Apr 1899, Malad, Oneida, Idaho.

		b	*d*	*md*
400-7	1. Doraine Edith Herbert	15 Oct 1920		
401-7	2. Beth Lugene Herbert	5 Nov 1922		
402-7	3. Dorothy Darhl Herbert	29 Dec 1924		James R. O'Moore
403-7	4. Richard Dewey Herbert, Jr.	12 July 1929	23 Dec 1929	

319-6. RALPH HERBERT, b. 3 Sept 1902, Glendale, Franklin,

Idaho. Md. JANET DIXON, 4 Oct 1924, b. 15 May 1905, Edinburgh, Scotland.

		b	*d*	*md*
404-7	1. Shirley Marie Herbert	21 Mar 1926		C. W. Ables
405-7	2. Joyce Herbert	16 July 1930		Don E. Lampson
406-7	3. Ralph Clarence Herbert	2 Sept 1933		
407-7	4. Paul Dale Herbert	25 Aug 1938		Shirley Laren

320-6. MERLE ALTHEA HERBERT, b. 4 Feb 1912, Glendale, Franklin, Idaho. Md. ALFRED M. LARSEN, 1 July 1932, b. 5 July 1911, Ogden, Weber, Utah.

		b	*d*	*md*
408-7	1. Lawrence Larsen	17 July 1937		
409-7	2. Linda Mae Larsen	21 Mar 1941		Alvin L. Lowery
410-7	3. Leland Young Larsen	26 June 1946		

321-6. ORA IRENE BECKSTEAD, b. 12 Jan 1905, Glendale, Franklin, Idaho. Md. ROY CHRISTIAN NELSON, 23 Sept 1925, Logan, Cache, Utah, son of Olaf Peter Neilson and Annie Lauretta Larsen, b. 11 Mar 1901, Glendale, Franklin, Idaho.

		b	*d*	*md*
411-7	1. Dorothy B. Nelson	24 July 1926		

322-6. FLORENCE AURILLIA BECKSTEAD, b. 14 Mar 1906, Preston, Franklin, Idaho. Md. JOSEPH IRA NAEF, 18 Dec 1923, Logan, Cache, Utah, son of Frank Naef and Annie Stone, b. 17 May 1905, Franklin, Franklin, Idaho.

		b	*d*	*md*
412-7	1. Ira Eugene Naef	15 July 1925		
413-7	2. Janet Naef	2 Mar 1929	4 Mar 1929	
414-7	3. Dale B. Naef	12 May 1931		

323-6. THERON EUGENE BECKSTEAD, b. 9 Aug 1909, Preston, Franklin, Idaho. Md. FAYE MC WHORTER, 11 June 1930, Logan, Cache, Utah, dau of Fay McWhorter and Julia Cafferty, b. 21 July 1912, Fairview, Idaho. Div.

		b	*d*	*md*
415-7	1. Betty Beckstead	17 Dec 1930		
416-7	2. Gordon Theron Beckstead	7 Jan 1938		

324-6. VILA ROSE BECKSTEAD, b. 15 Dec 1914, Preston, Franklin, Idaho. Md. (1) ARLOW FRANCIS LEWIS, 30 June 1936, Logan, Cache, Utah, son of Francis Hyrum Lewis and

Olive Hannah Corbridge, b. 1 June 1914, Sterling, Bingham, Idaho. Div. 1945. Md. (2) MILTON HALE THATCHER, 29 May 1946.

		b	*d*	*md*
417-7	1. Wayne B. Lewis	23 July 1938		

325-6. LUCILE BECKSTEAD, b. 26 Aug 1917, Preston, Franklin, Idaho. Md. CLYDE WILLIAM MARTIN, 30 Dec 1935, Logan, Cache, Utah, son of Edward Maran Martin and Emma Stephens, b. 1 June 1915, Preston, Franklin, Idaho.

		b	*d*	*md*
418-7	1. Clydene Martin	7 Aug 1936		
419-7	2. LuDawn Martin	16 Dec 1937		
420-7	3. Garry William Martin	30 Dec 1938		
421-7	4. James (E) Martin	19 Dec 1946		

Lucile Beckstead, daughter of Eugene Beckstead and Ida Lucinda Jenkins was born in Preston, Idaho. After marriage to Clyde William Martin lived in Preston until 1942, then moved to Pasadena, California. Family has always been active in the LDS Church — son Garry William served two years as a missionary in the Central States — Arkansas and Missouri — he then served six months active duty in U. S. Army at Fort Ord, California.

326-6. DARREL G. BECKSTEAD, b. 15 Mar 1923, Preston, Franklin, Idaho. Md. ERMA SMITH, 6 Sept 1941, Preston, Franklin, Idaho, dau of Ernest Carlos Smith and Lily Laurenson, b. 20 Oct 1923, Preston, Franklin, Idaho.

		b	*d*	*md*
422-7	1. Carolyn Beckstead	1 Aug 1942		
423-7	2. Douglas Beckstead	11 Aug 1945		

327-6. LORNA BECKSTEAD, b. 14 June 1907, Preston, Franklin, Idaho. Md. GAYLORD C. LARSON, 14 June 1933, Preston, Franklin, Idaho, son of Andrew B. Larson and Frances Coe, b. 4 Jan 1907, Salt Lake City, SL, Utah.

		b	*d*	*md*
424-7	1. Robert Drew Larson	2 Aug 1941		Dolly Lewis
425-7	2. Frances Ellen Larson	30 June 1945		

329-6. CLIFFORD GORDON BECKSTEAD, b. 25 Sept 1913, Preston, Franklin, Idaho. Md. BULAH KELLER, 23 June 1937, Logan, Cache, Utah, dau of Emanuel Christopher Keller and Mildred Bennett, b. 31 Dec 1918, Glencoe, Oneida, Idaho.

330-6. ELLIS DE VERL BECKSTEAD, b. 31 July 1917, Glendale, Idaho. Md. FAYE JENKINS, 13 Apr 1954. Div.

		b	*d*	*md*
426-7	1. Frederick Adelbert Beckstead	6 Sept 1956		

331-6. CONNA BETH BECKSTEAD, b. 9 July 1922. Md. (1) OTTO ELWOOD PETERSON, 28 June 1942, Preston, Franklin, Idaho, son of Otto DeWayne Peterson and Edna Barbara Beckstead, b. 14 Feb 1923, Preston, Franklin, Idaho. Div. Md. (2) VAL BULLEN. (See 992-7.)

332-6. EDNA AFTON BECKSTEAD, b. 11 Apr 1910, Preston, Franklin, Idaho. Md. NEPHI LEIGH HARRISON, 25 Dec 1928, Malad, Cassia, Idaho, son of John Harrison and Lucinda Campbell, b. 7 May 1908, Malad, Cassia, Idaho.

		b	*d*	*md*
427-7	1. Robert Leigh Harrison	20 Sept 1931		Kay Tovey
428-7	2. John Gary Harrison	5 Dec 1934		Diana Scott
429-7	3. Allen LeRoy Harrison	5 June 1942		

334-6. TERRILL LE ROY BECKSTEAD, b. 4 Apr 1926, Malad, Cassia, Idaho. Md. VENDA HULSE, dau of Ephraim LeRoy Hulse and Edna Clauson, b. 1 Feb 1931, Dayton, Franklin, Idaho.

		b	*d*	*md*
430-7	1. Kenneth LeRoy Beckstead	2 Apr 1957		
431-7	2. Cindy Beckstead	16 Aug 1959		

335-6. ASA WILLIAM BECKSTEAD, b. 2 Jan 1916, Preston, Franklin, Idaho. Md. ELVINIA BURTON, 29 July 1936, Logan, Cache, Utah, dau of George Burton and Mary Elizabeth Ransom, b. 25 July 1916, Cleveland, Franklin, Idaho.

		b	*d*	*md*
432-7	1. Larry Asa Beckstead (See 868ak-8)	2 Dec 1937		Dorothy E. Petereit
433-7	2. Willis Leon Beckstead	28 Jan 1940		
434-7	3. Don B. Beckstead	28 Aug 1942		

336-6. ELMO GORDON BECKSTEAD, b. 29 June 1917, Preston, Franklin, Idaho. Md. ELDA LONG, 8 Feb 1939, Logan, Cache, Utah, dau of Joel Duddly Long and Vera Biggs, b. 4 Apr 1920, Virginia, Bannock, Idaho.

		b	*d*	*md*
435-7	1. Elda JoAnn Beckstead	10 Nov 1940		

436-7	2. DiAnn Beckstead	8 May 1942
437-7	3. Gordon Long Beckstead	13 June 1946
438-7	4. Danny Kay Beckstead	15 Mar 1948

337-6. CECIL VOY BECKSTEAD, b. 25 June 1919, Preston, Franklin, Idaho. Md. IRIS PEARSON, 6 Nov 1940, Logan, Cache, Utah, dau of Mauritz Pearson and Lydia Josephine Neilson, b. 1 Sept 1918.

338-6. CORA LEIL BECKSTEAD, b. 2 Feb 1923, Preston, Franklin, Idaho. Md. JOHN MICHAEL WAYTKO, 17 June 1940, son of John Waytko and Susan Belenskie, b. 10 Sept 1921, Cambridge, Guernsey, Ohio.

		b	*d*	*md*
439-7	1. John William Waytko	17 Jan 1941		
440-7	2. Cora Susan Waytko	7 Dec 1942		
441-7	3. James Michael Waytko	19 Feb 1948		
442-7	4. David LeRoy Waytko	2 Apr 1952		
443-7	5. Robert Leon Waytko	9 Oct 1953		
444-7	6. Richard Leland Waytko	23 Sept 1955		
445-7	7. Sandra Lee Waytko	3 Jan 1959		

339-6. JAMES KEITH BECKSTEAD, b. 25 Dec 1928, Preston, Franklin, Idaho. Md. (1) MILLIE LEOISE HUNTER, 11 Feb 1948, Preston, Franklin, Idaho, dau of Cyral S. Hunter and Pearl Henderson, b. 16 Sept 1931, Thatcher, Franklin, Idaho, d. 9 Mar 1959, Seattle, King, Washington. Md. (2) OLGA FRANCIS HOWE (Wagner).

		b	*d*	*md*
1st wife:				
446-7	1. James Keith Beckstead, Jr.	9 Nov 1949		
447-7	2. Marie Beckstead	2 Mar 1951		
448-7	3. Melody Beckstead	29 Sept 1954		
Children of wife (2) from previous md:				
449-7	1. Linda Ann Wagner	24 Apr 1950		
450-7	2. Kay Lorraine Wagner	24 Oct 1954		

340-6. BYRAM HENRY BECSTEAD, b. 5 Apr 1870, South Jordan, SL, Utah, d. 11 Oct 1846, South Jordan, SL, Utah. Md. ANNIE JANE HOLT, 18 Nov 1889, Logan, Cache, Utah, dau of Edward D. Holt and Emma A. Billings, b. 27 May 1870, Salt Lake City, SL, Utah, d. 3 June 1951, South Jordan, SL, Utah.

		b	*d*	*md*
451-7	1. Olive Geneva Beckstead	29 Jan 1891		
452-7	2. Henry Beckstead	18 Jan 1893		
453-7	3. Daniel Eugene Beckstead	21 Apr 1897	6 Sept 1897	

454-7	4. Vera Catherine Beckstead	22 Oct	1898	17 May 1899
455-7	5. Royal Victor Beckstead	23 Jan	1900	
456-7	6. Edward Byram Beckstead	2 Apr	1901	
457-7	7. Jessie Emma Beckstead	23 Jan	1903	30 Sept 1934
458-7	8. Reed Holt Beckstead	9 Oct	1905	
459-7	9. Leonard Chesson Beckstead	2 Mar	1907	
460-7	10. "Baby" son	9 May	1909	9 May 1909
461-7	11. Fern Rosella Beckstead	14 July	1911	
462-7	12. Cloyde Holt Beckstead	6 Nov	1914	

Byram Henry Beckstead, son of Henry Byram Beckstead and Catherine Mariah Egbert was born 5 Apr 1870, South Jordan, Utah. In his early life nearly all homes were built along the Jordan River because of the accessibility of water. When he was very young his father built one of the first homes upon the main road, where the old home now stands. In those early days opportunities for schooling were very limited, thus, in order for him to achieve his noble accomplishments, he was largely a "self-educated man."

As a young man he worked on his father's farm. When 13 years old he helped to freight ore with a four-horse team from Bingham mines to the Sandy Smelter. At this time his father was called on a Mission and Byram Henry continued to haul ore and helped support the family and keep his father on a Mission.

Byram Henry, as a child, was of a religious nature, always taking part in the Auxiliary Organizations of the Church.

On 20 Nov 1889 he married Annie Jane Holt in the Logan Temple, and to them were born 12 children. On 23 Sept 1893, just 3 years after his marriage, he received a call for a Mission to Canada, which he served from 1893 to 1896. To help support him his faithful wife was janitor of South Jordan School. While on his Mission his faith was severely tested by the loss of a brother 6 years old and a sister 11 years old from Diphtheria.

After returning from his Mission he was active in Auxiliary Organizations. He was President of the YMMIA, and later Superintendent of Sunday School. He was a lover of good music, and served as chorister of Sunday School and was a member of the Ward Choir. The members of his family and many friends enjoyed many happy hours listening to his Accordion music and also his Guitar and Harmonica music.

Byram Henry devoted a life of service to his Church. He served as a Counselor to Bishop Thomas P. Blake for 9 years; a Counselor to Bishop Samuel E. Holt for 13 years, and later was Bishop for 8 years — a total of 30 years service in the Bishopric of South Jordan Ward. He also served as a Stake High

Councilman for many years, and with his wife served as Chairman of Stake Old Folks Committee.

Through the cooperation of his devoted wife and children all of his six sons filled Missions for the LDS Church. All his sons have been Bishops and worked in Stake Presidency, and have held numerous Civic positions. His loyal wife and daughters have served as officers and teachers of Ward and Stake Auxiliary Organizations. Both daughters have served as Ward Organists and Choristers for many years. Many of his grandchildren have fulfilled Missions and several have served in the Military Service of their country.

Byram Henry was a Community builder and was respected by all who knew him. Among his numerous Civic activities, he served for a total of 40 years as Director and later as President of the South Jordan Canal Board; was a Director and later President of the Beckstead Irrigation Ditch Company for 23 years; was a Director of the West Jordan Dairy Association for many years. Throughout his serviceable life, he was chairman of numerous committees for community and civic betterment.

He followed the occupation of freighting teamster hauling ore from Bingham mines to the Sandy Smelters for 30 years; was engaged in sheep business for several years; later he devoted the rest of his life as a dairy and poultry farmer.

He also ran a threshing machine through three various stages of development. He started first with a horse-power outfit, followed by steam outfit, and finally a gas outfit. Many is the time those in need were never charged for threshing their grain — he always took pleasure in helping those who were less fortunate.

As a community builder, Church worker, husband, father and friend he lived a complete life. He died 11 Oct 1946 at South Jordan, Utah. His guiding philosophy of life was his unwavering testimony of the divinity and truthfulness of the Gospel of Jesus Christ. — Written by his oldest daughter, Olive Geneva B. Chamberlain.

342-6. MARGARET GENEVA BECKSTEAD, b. 2 Apr 1874, South Jordan, SL, Utah, d. 8 Dec 1956, South Jordan, SL, Utah. Md. SAMUEL ELIJAH HOLT, 16 Aug 1893, Salt Lake City, SL, Utah, son of Matthew Holt and Ann Harrison, b. 30 Aug 1868, South Jordan, SL, Utah, d. 1 June 1940, South Jordan, SL, Utah.

		b	*d*	*md*
463-7	1. Samuel Adelbert Holt	22 Feb 1895	31 Mar 1938	

464-7	2. Ivy Geneva Holt	23 Nov 1896	
465-7	3. Orel Ann Holt	9 Feb 1899	
466-7	4. Verda Catherine Holt	21 Dec 1901	
467-7	5. Rosamond Holt	15 Dec 1903	
468-7	6. Mabel Holt	26 Sept 1905	Martin H. Nelson
469-7	7. Byrum Matthew Holt	11 Dec 1907	
470-7	8. Reola Holt	6 Oct 1909	
471-7	9. Allen Leslie Holt	12 Oct 1911	
472-7	10. Verl James Holt	13 Oct 1913	
473-7	11. Vaughn Beckstead Holt	3 Oct 1915	Jacqueline Scoggan
474-7	12. Frank LaMar Holt	31 Oct 1917	

343-6. AMANUEL LAFAYETTE BECKSTEAD, b. 13 Mar 1876, South Jordan, SL, Utah, d. 5 Apr 1927, South Jordan, SL, Utah. Md. NINA ADITHA BECKSTEAD, 28 Nov 1896, South Jordan, SL, Utah, dau of John Alma Beckstead and Sabina Ann Harrison, b. 28 July 1877, South Jordan, SL, Utah, d. 22 Oct 1961, Salt Lake City, SL, Utah. (See 328-5.)

		b	*d*	*md*
475-7	1. LaFayette Beckstead	5 Nov 1897	29 Mar 1898	
476-7	2. Myrtle Sabina Beckstead	22 Dec 1898	2 July 1899	
477-7	3. Claudia Catherine Beckstead	5 Sept 1900	26 July 1901	
478-7	4. Della G. Beckstead	24 Mar 1902	21 Oct 1903	
479-7	5. Eugenia Grace Beckstead	21 Dec 1903		
480-7	6. Loris Ardell Beckstead	27 Aug 1905	3 Sept 1942	
481-7	7. Ruel Beckstead	12 Oct 1907		
482-7	8. Stanley Beckstead	6 Sept 1909	6 Apr 1940	Lorrel L. Bodell
483-7	9. Zella Geneva Beckstead	2 Oct 1911	13 July 1924	
484-7	10. Arland Harrison Beckstead	10 Jan 1914	9 May 1961	
485-7	11. Dale H. Beckstead	18 Mar 1915	16 May 1917	
486-7	12. Maxine Beckstead	20 Jan 1919		
487-7	13. Ralph Beckstead	16 Mar 1922		

344-6. PERRY WALLACE BECKSTEAD, b. 26 Oct 1877, South Jordan, SL, Utah, d. 4 Aug 1954, South Jordan, SL, Utah. Md. LENORA MACKAY, 27 Apr 1878, dau of Hyrum Mackay and Sarah Ann Newbold, b. 9 July 1878, Taylorsville, SL, Utah.

		b	*d*	*md*
488-7	1. Wallace DeLisle Beckstead	9 Apr 1905		
489-7	2. Catherine Beckstead	22 Apr 1907		
490-7	3. Merrill Hyrum Beckstead	1 Jan 1910	13 Apr 1958	
491-7	4. Sterling Mackay Beckstead	10 Jan 1912		
492-7	5. Lenore Beckstead	13 Apr 1914	25 Jan 1935	
493-7	6. Afton Ann Beckstead	28 June 1917		
494-7	7. Noal Henry Beckstead	21 Sept 1919	19 Apr 1945	

345-6. BIRDIE LUCENE BECKSTEAD, b. 16 Oct 1879, South Jordan, SL, Utah, d. 25 Nov 1948, South Jordan, SL, Utah. Md. JOSEPH FRED PALMER, 29 Dec 1898, West Jordan, SL, Utah, son of Robert Palmer and Charlote E. Parr, b. 2 July 1877, West Jordan, SL, Utah, d. 20 Mar 1945, South Jordan, SL, Utah.

		b	*d*	*md*
495-7	1. Joseph Glen Palmer	27 Mar 1900	22 Nov 1901	
496-7	2. Lee Adelbert Palmer	1 Mar 1902	24 Mar 1963	
497-7	3. Rosamond Palmer	27 Apr 1904		
498-7	4. Elmer Samuel Palmer	2 Dec 1905		
499-7	5. 'Baby boy' Palmer	4 Jan 1907	4 Jan 1907	
500-7	6. Della Palmer	29 Apr 1909		
501-7	7. Vida Palmer	18 Dec 1913		
502-7	8. Donald Fred Palmer	25 Nov 1915	19 Sept 1950	
503-7	9. Ross W. Palmer	5 July 1918		
504-7	10. Myrl Palmer	29 Aug 1920		
505-7	11. Birdie Palmer	9 Mar 1923		

346-6. LUELLA BECKSTEAD, b. 5 May 1882, South Jordan, SL, Utah, d. 11 July 1932, South Jordan, SL, Utah. Md. THOMAS ALBERT NEWBOLD, 13 Nov 1901, Salt Lake City, SL, Utah, son of William Orson Newbold and Alice Hackett, b. 30 Mar 1882, Milleville, Cache, Utah, d. 22 Dec 1942, South Jordan, SL, Utah. He Md. (2) IVY GENEVA HOLT, dau of Samuel Elijah Holt and Margaret Geneva Beckstead, b. 23 Nov 1896, South Jordan, SL, Utah.

		b	*d*	*md*
1st wife:				
506-7	1. Daniel Mortimor Newbold	30 Aug 1902		
507-7	2. William Henry Newbold	19 Nov 1903		
508-7	3. Morris Albert Newbold	12 Jan 1906		
509-7	4. Dorrel Allen Newbold	6 Apr 1908		
510-7	5. Luella Grace Newbold	30 Mar 1910		
511-7	6. Ronald Beckstead Newbold	26 Apr 1912		
512-7	7. Annetta Newbold	18 Aug 1914		
513-7	8. Howard Newbold	2 Feb 1917		
514-7	9. Leon Newbold	30 Mar 1919		
515-7	10. Carol Newbold	25 Dec 1922	25 Dec 1922	
2nd wife:				
516-7	1. Ivy Mae Newbold	7 Mar 1939		

348-6. RHODA MARIAH BECKSTEAD, b. 8 Aug 1887, South Jordan, SL, Utah. Md. CARL CHRISTIAN CONRADSEN, 10 Nov 1915, Salt Lake City, SL, Utah, son of Rasmus Sophus Conradsen and Karen Rasmussen, b. 4 Mar 1878, Ronted, Flade, Denmark, d. 29 Feb 1930, Magna, SL, Utah.

		b	d	md
517-7	1. Catherine Conradsen	21 Aug 1916		
518-7	2. Louise Conradsen	29 Nov 1917		
519-7	3. Karen Conradsen	18 Dec 1919		
520-7	4. Donald Rasmus Conradsen	30 Oct 1921		
521-7	5. Florence Conradsen	12 Dec 1923		
522-7	6. Rex Carl Conradsen	8 Mar 1926		

352-6. ANGUS "Q" BECKSTEAD, b. 30 Dec 1878, South Jordan, SL, Utah, d. 24 Sept 1952, South Jordan, SL, Utah. Md. (1) MATILDA MAGRITE PETERSON, 22 Aug 1900, Salt Lake City, SL, Utah, dau of Mas Christian Peterson and Gerta Maria Madsen, b. 29 Aug 1884, Manti, Sanpete, Utah. Md. (2) EMMA OCTAVA WESTOVER, 3 Oct 1935, Preston, Idaho.

		b	d	md
1st wife:				
523-7	1. Angus DeRoy Beckstead	4 Oct 1902	5 Oct 1902	
524-7	2. Byram LeDale Beckstead	21 Mar 1904	12 Apr 1904	
525-7	3. Tille Marie Beckstead	24 Jan 1906	24 Jan 1906	
526-7	4. Gerthia Marie Beckstead	10 Nov 1907		
527-7	5. Elverda Jane Beckstead	25 Apr 1910		
528-7	6. Leo Maurice Beckstead	13 Mar 1912	5 Nov 1959	
529-7	7. Denzil "Q" Beckstead	22 Jan 1914	24 Jan 1914	
530-7	8. Leola Beckstead	27 Mar 1915		
531-7	9. Lavon Beckstead	4 Feb 1918		David G. Jones

353-6. WALTER EDGAR BECKSTEAD, b. 28 Feb 1881, South Jordan, SL, Utah, d. 14 May 1947, South Jordan, SL, Utah. Md. GENEVA LORETTA BECKSTEAD, 12 Oct 1903, Salt Lake City, SL, Utah, dau of John Alma Beckstead and Sabina Ann Harrison, b. 17 Sept 1886, Marysville, Piute, Utah. (See 331-5.)

		b	d	md
532-7	1. Alma Edgar Beckstead	5 Feb 1905		
533-7	2. Denzel Dell Beckstead	7 Oct 1906	17 Apr 1909	
534-7	3. Olive Geneva Beckstead	24 Sept 1908		
535-7	4. Mildred Beckstead	18 Sept 1910		
536-7	5. Maurice Egbert Beckstead	22 Sept 1912		
537-7	6. Kenneth Harrison Beckstead	25 Feb 1918		
538-7	7. Margie Beckstead	2 Nov 1922		

354-6. ALFRED RAY BECKSTEAD, b. 26 Mar 1884, South Jordan, SL, Utah. Md. (1) SARAH WEBB, 12 Apr 1905, Salt Lake City, SL, Utah, dau of Wilford Webb and Ruth Jacklin, b. 14 Dec 1886, American Fork, Utah, Utah, d. 9 Mar 1930, Salt Lake City, SL, Utah. Md. (2) RELA McMULLIN (Bateman) 8 May 1933.

		b	d	md
1st wife:				
539-7	1. Amanda Ruth Beckstead	22 Apr 1906		
540-7	2. Thelma Sarah Beckstead	8 Jan 1908		
541-7	3. Nello Alfred Beckstead	14 June 1911		
542-7	4. Eldred Beckstead	13 Oct 1912		
543-7	5. Wayne Wilford Beckstead	26 May 1915		
544-7	6. Ivy Beckstead	4 Aug 1917		
545-7	7. Lova Beckstead	31 Jan 1920		
546-7	8. Mada Beckstead	9 May 1925		
547-7	9. "Baby" daughter	9 Mar 1930	9 Mar 1930	

Alfred Ray Beckstead, son of Henry Byram Beckstead and Amanda Jane Egbert, was born in South Jordan, 26 Mar 1884. He writes: "I remember going to school up to the sixth grade. Our school was a large room with a stove in the center of the room. At the age of eleven my half sister Ivy and I were in a school play. I was a gypsy boy and Iva a little gypsy girl. A short time after that she died of diphtheria. This was a great shock to me as we had always been so close to each other.

"At an early age I helped my father with chores, — use to drive team of horses to the mine; helped herd the sheep on the winter range at the age of 17 years. It was at that time my Uncle "IKE" (Isaac Newton) Beckstead taught me to play the guitar. I use to help look out for the Indians at the point of the mountain, in the south end of the valley.

"On 12 Apr 1905 I was married to Sarah Webb, in Salt Lake Temple. To this union nine children were born, and on 9 Mar 1930, my good wife was taken from this world. Just eight days later my father died suddenly at the age of 79 years. My daughter Thelma and her husband Marvin E. Dansie came back home to live with me for a while, until school was out the following spring.

"Early that fall I was called to serve a six months Mission in California. It was a wonderful experience for me, and a blessing to my family. After returning home I resumed my responsibilities on the farm, and worked in the fall at the Sugar Factory.

"I have had many faith promoting instances in my life and in my home, all of which has been a great comfort to me in my life. I have served as calls came to me in many of the Organizations of the Church all my life. I served as a Stake Missionary up to 1962, and have been a Ward Teacher for 45 years, and I have always enjoyed my work, and meeting my host of friends. On 8 May 1933 I married Rela McMullin Bateman, a widow with four boys, who had met with the same misfortune as myself." He resides in South Jordan, Utah.

356-6. MAURICE SAMUEL BECKSTEAD, b. 8 Aug 1888, South Jordan, SL, Utah, d. 27 June 1909, Grand Junction, Colorado. Md. ALICE BLAKE, 30 Oct 1907, Salt Lake City, SL, Utah, dau of Thomas Blake and Bettie Platt, b. 2 Feb 1887, South Jordan, SL, Utah, d. 12 Apr 1961, South Jordan, SL, Utah.

		b	*d*	*md*
548-7	1. Oral Alice Beckstead	9 Aug 1908		

357-6. LULU MARIA BECKSTEAD, b. 29 May 1891, South Jordan, SL, Utah. Md. JOHN HENRY WEBB, 10 Nov 1909, South Jordan, SL, Utah, son of Fredrick William Webb and Emma C. Bates, b. 14 Dec 1884, American Fork, Utah, Utah, d. 17 Oct 1955, Salt Lake City, SL, Utah.

		b	*d*	*md*
549-7	1. John Maurice Webb	13 May 1910		
550-7	2. Reva May Webb	24 Feb 1912		
551-7	3. Lucille Jane Webb	1 July 1915		
552-7	4. Byrum Roland Webb	31 Aug 1917		1-Lois O. Murphy 2-Welaunee Pittman
553-7	5. Mildred Webb	31 Dec 1919		
554-7	6. Emma Webb	20 May 1922		
555-7	7. Margaret Webb	3 Dec 1924		
556-7	8. Lois Beth Webb	22 May 1928		

358-6. ELMER BYRAM BECKSTEAD, b. 24 Aug 1895, South Jordan, SL, Utah. Md. IDA BERTHA GOOSSMANN, 16 June 1915, Salt Lake City, SL, Utah, dau of Jochim Henrich Goossmann and Bertha Wilhelmine Rieck, b. 9 Dec 1896, Hamburg, Germany.

		b	*d*	*md*
557-7	1. Leah Beckstead	17 Mar 1916		
558-7	2. Verl Elmer Beckstead	22 Feb 1918	11 July 1919	
559-7	3. Jane Beckstead (twin)	13 June 1920		
560-7	4. June Beckstead (twin)	13 June 1920		
561-7	5. Verlene Beckstead	9 Mar 1923		
562-7	6. Dell Elmer Beckstead	17 Sept 1931		

Elmer Byram Beckstead, son of Henry Byram Beckstead and Amanda Jane Egbert, was born in South Jordan, Utah, 24 Aug 1895. He attended elementary schools in South Jordan. His early life was spent on his father's large farm, and inasmuch as his father owned a large herd of sheep it was his assignment to herd about 150 of the flock, which were kept on the farm during the summer, on the River bottoms in the early morning and return

them at night. As a youth he also learned to plow the soil with three horses, and as he became older he cut grain with the binder.

Elmer well remembers the old straw sheds and the old horse power threshing machine, and how he would work on the end of the straw carrier.

Elmer married Ida Bertha Goossmann 16 June 1915, and to this union were born six children. He taught Sunday School in South Jordan 1919-1920; worked for the U. S. Smelting Co. 1915-1920 at Midvale, Utah. In 1922 he moved his family to Magna, Utah, and worked for the Kennecott Copper Co., working in the boiler and blacksmith shops, where he learned much in the mechanical line of work.

Elmer has been active in Church work. In 1924 he became Secretary of Genealogical work and served for seven years; served four years as Secretary of the 192nd Quorum of Seventy; as Secretary and Group Leader of the High Priests Quorum; as a Ward teacher supervisor 8 years, and Chairman of Ward Genealogy Committee for 8 years. In July 1960 was sustained as Ward Clerk of Magna First Ward.

In 1947 he perfected an organization of his father's family in record work, reunions and other ways to keep the families together. On 5 Sept 1953 Elmer was one of the original group to revive and perfect the Beckstead Family Organization and through his help and assistance has helped to make possible this book.

Elmer has taken up photography as a hobby, and some of his work is included in this book. He has given assistance to many of his father's family in compiling records and pictures of which he has a great collection.

He has always been a true friend to all his associates and willing to assist wherever possible. He resides at 2846 South 9150 West, Magna, Utah.

364-6. LORENNA GERTRUDE BECKSTEAD, b. 3 July 1882, South Jordan, SL, Utah. Md. ENOCH SOLOMAN WALLGREN, 14 May 1900, son of John Wallgren and Josephina Blumgren, b. 25 Apr 1877, Embro, Orebeo Nark, Sweden.

		b	*d*	*md*
563-7	1. David Enoch Wallgren	9 Nov 1900	1 Jan 1960	
564-7	2. William Edward Wallgren	1 Aug 1902		
565-7	3. Ross W. Wallgren	16 Sept 1903		
566-7	4. Bertha Blanche Wallgren	17 Aug 1905		
567-7	5. Leonard Oscar Wallgren	4 Mar 1907	29 Sept 1923	
568-7	6. Elof Alexander Wallgren	11 Dec 1909		
569-7	7. Nellie Gertrude Wallgren	8 Dec 1911		

		b	d	md
570-7	8. Mary Wallgren	15 Feb 1913		
571-7	9. John Robert Wallgren	22 Jan 1914		
572-7	10. Esther Josephine Wallgren	22 Mar 1916		
573-7	11. Edna Jennie Wallgren	7 Apr 1918	1 Apr 1921	
574-7	12. Gilbert Wallgren	30 Mar 1920	4 Apr 1921	
575-7	13. Mildred Wallgren	30 Oct 1922	24 Feb 1923	
576-7	14. Violet Wallgren	4 Mar 1924	19 Sept 1931	

367-6. HENRY MARVIN BECKSTEAD, b. 4 May 1888, Sandy, SL, Utah, d. 6 Oct 1931, Salt Lake City, SL, Utah. Md. EMMA OCTAVIA WESTOVER, 3 June 1914, Salt Lake City, SL, Utah, dau of Edwin Lycurgus Westover and Joanna Matilda Erickson, b. 12 Oct 1889, St. Joseph, Apache, Arizona.

		b	d	md
577-7	1. Marvin Westover Beckstead	2 Mar 1915		
578-7	2. Araminta Elizabeth Beckstead	1 Aug 1918		
579-7	3. Reva Beckstead	25 June 1920		
580-7	4. Lawana B. Beckstead	8 Oct 1922		
581-7	5. Ramona Dean Beckstead	18 Aug 1924		
582-7	6. Emma Laree Beckstead	7 Sept 1926		
583-7	7. Delmar Ravell Beckstead	14 June 1931		

372-6. ETTA FANELLA BECKSTEAD, b. 20 Jan 1880, South Jordan, SL, Utah. Md. (1) NEWTON HENRY HENDERSON, 7 Aug 1899, son of Nathaniel Hunter Henderson and Elizabeth Ann Lindsey, b. 30 July 1867, Coosa County, Alabama, d. 3 Dec 1928, Ventura, Ventura, California. Md. (2) C. B. McCOY.

		b	d	md
1st husband:				
584-7	1. Eliza Janet Henderson	11 May 1900	10 May 1933	
585-7	2. Newton Alexander Henderson	8 June 1902	27 Oct 1957	
586-7	3. David Robert Henderson	18 Feb 1904	26 May 1962	
587-7	4. Fanella Grace Henderson	18 Jan 1906		
588-7	5. Henry Adelbert Henderson	5 Jan 1908		
589-7	6. Elizabeth Ann Henderson	2 July 1910	4 Nov 1934	
590-7	7. Samuel Lindsey Henderson	5 Jan 1912		Hazel Coghlan
591-7	8. Frances May Henderson	14 Mar 1914		
592-7	9. Beatrice Henderson	5 Feb 1917		
593-7	10. Myrtle Henderson	23 Apr 1919		

373-6. GORDON ORLANDO BECKSTEAD, b. 7 Aug 1881, South Jordan, SL, Utah, d. 19 Nov 1942, Salt Lake City, SL, Utah. Md. (1) OLIVE AUSTIN, Salt Lake City, SL, Utah. Div. Md. (2) JOHANNAH ELIZABETH ERICKSON, dau of John Peter Erickson and Hilma Sophia Hoglund, b. 12 Sept 1883, Salt Lake City, SL, Utah, d. 17 Apr 1962, Salt Lake City, SL, Utah. She md. (1) Richard Ryan; md. (2) Fredrick Schille.

TOP — (616-5) Violet Beckstead Craven and Harold Hartley Craven;
LOWER — (617-5) Wesley Ronald Beckstead and Estell Chipman Beckstead, taken 1918.

TOP (left) (624-5) Bertha Blake Robinson (1962):
(right) (628-5) Annie P. Adams Blake — children, Cleo, Dean, Ronald, abt 1919.
LOWER (left) (643-5) Vera Harding Jones — sons, Rudger Edward, Kaye H., abt 1918.
(right) (646-5) Merrick Blake and Annie Hilton, abt 1910.

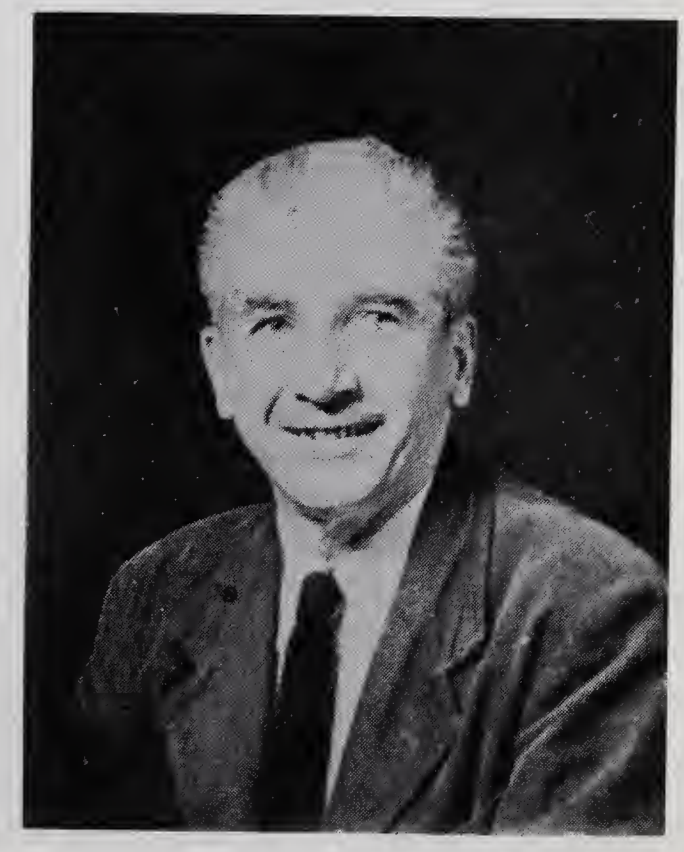

TOP — (636-5) Reed Whitney Blake.
Right — (644-5) George Belt Harding.
LOWER — Left: (20-6) Mahlon Edgar Beckstead and wife Mina Burton, abt 1900.
Right: (120-6) Floyd George Beckstead.

TOP — (52-6) Family of Grant B. and Lillian M. Beckstead:
L to r: Doris B. Armstrong, Lillian, mother, D'Arcy C., Grant Beckstead, father, Thelma, Marion B. Fournier (taken 35th wedding anniversary, 14 Apr 1961)
LOWER — Left (163-6) Rev. William Charles McAmmond Beckstead.
Right (66-7) Emerson Farran Beckstead.

TOP — (220-6) Ethel Laurelda Egbert and George Sivell Smith family.
CENTER — (266-6) L to r: Margaret Eliza Bateman and William W. Irving.
(267-6) Samuel Wallace Bateman and Eudora E. Swenson Bateman.
LOWER — (269-6) George Albert Bateman and Ivy M. Garside Bateman.
(270-6) Bertha Elnora Bateman.
(272-6) Cora May Bateman Garner.

TOP — (285-6) Robert A. Egbert family:
1st row: William R. Egbert and Susan Wirkus, Robert A. Egbert and Stephen L, Linda G., Alice S. and Marilynn Hendrix and Maryan Wirkus, Robert L. and Timothy P. Egbert.
2nd row: Alice and Ervin C. Hendrix, Marie E. and Erwin E. Wirkus, Gretchen D. J. Egbert.
LOWER — (444-6) 1st row: Irene, Henry Alton Beckstead, Cecil T., Adeline;
2nd row: Jesse, Rex, Louisa, Ned, Melvin.

Family of Byram Henry Beckstead

TOP — (340-6) L to r: Roy V., Edward B., Cloyde H., Leonard C., Henry., Reed H. Front, l to r: Olive G., Byram Henry Beckstead and wife Annie Jane Holt; Fern R. (abt 1940)

LOWER — (343-6) Family of Amanuel Lafayette and Nina A. Beckstead (front), 2nd row: Arland, Zella, Maxine, Ralph;
Top row: Jean, Ardell, Ruel, Stanley.

TOP — (354-6) Family of Alfred Ray Beckstead:
1st row: Eldred, Nello A., Sarah, mother (insert), Alfred Ray Beckstead, Wayne W.;
2nd row: Lova, Thelma, Mada, Amanda, Ivy.
LOWER — (358-6) Family of Elmer B. and Ida B. Beckstead.
1st row: Dell E.;
2nd row: Leah, Jane, June, Verlene.

2nd wife:		b	d	md
594-7	1. Evelyn Lauretta (Ryan) Beckstead	27 Jan 1903		
595-7	2. Trudie Lucille (Ryan) Beckstead	24 Feb 1905		
596-7	3. Dorothy Ellen (Schille) Beckstead	21 Apr 1908	5 Jan 1916	
597-7	4. Marvel Beckstead	15 Oct 1910		
598-7	5. John Douglass Beckstead	28 Nov 1912	24 Aug 1913	
599-7	6. June Beckstead	1 May 1915		
600-7	7. Donna LaPriele Beckstead	18 June 1918		
601-7	8. Thomas Keith Beckstead	18 Feb 1928		

Gordon Orlando Beckstead was the son of Gordon Silas and Elzina Janette Beckstead. He attended elementary school in South Jordan, and later the Brigham Young University at Provo, Utah. He worked on the farm during his boyhood, and served on a Mission to the Southern States. He married (1) Olive Austin, and (2) Johannah Elizabeth Erickson.

He worked for many years with the Grand Union Tea Company, covering the area of South Salt Lake County. During that time he and his family lived in South Jordan. Later he moved to Salt Lake City and was employed with the Internal Revenue Department for many years.

Gordon was always very active in Church work — and was especially talented in music. He was a member of the Swanee Singers organization and other groups.

He was very active for years as Secretary of the Beckstead Family Organization. He was especially interested in the genealogy records and history of the Beckstead families, and contributed a great deal to the success of the family reunions during the 1920s and 1930s. He had many friends and was well respected by everyone who knew him. He passed away 19 Nov 1942 in Salt Lake City.

374-6. HENRY AUSTIN BECKSTEAD, b. 16 June 1883, South Jordan, SL, Utah. Md. SARAH MABEL BOWLDEN, 7 Jan 1903, Salt Lake City, SL, Utah, dau of William Henry Bowlden and Sarah Silcock, b. 21 Apr 1884, North Point, SL, Utah.

		b	d	md
602-7	1. Rulon Clair Beckstead	1 Sept 1904		
603-7	2. Norma Louise Beckstead	19 June 1906		
604-7	3. Laron Elmer Beckstead	1 Oct 1907		
605-7	4. William Gordon Beckstead	23 Aug 1909	31 Mar 1932	Madeline Moffitt
606-7	5. Leah Elzina Beckstead	10 Dec 1911		

607-7	6. Rella June Beckstead	9 June 1915	
608-7	7. Leone Beckstead	6 May 1917	Vance C. Larsen

Henry Austin Beckstead was the son of Gordon Silas and Elzina Janet Beckstead. In his early life he worked on his father's farm and attended school. He also helped his father at the sheep camp where he spent a lot of his time while growing to manhood.

He married Sarah Mabel Bowlden in 1903. They lived in South Jordan until 1909 when they moved to Peoa, Summit Co., Utah, and bought a home. In 1914 they moved to the Uintah Basin to a settlement called Talmage in Duchesne County where they bought 90 acres of land and lived there until 1933.

During the years Henry lived in Talmage, when the children were young, it was necessary for him to leave home at times to secure employment to supplement the family income. This work consisted mainlyof herding sheep for several months at a time in Colorado and surrounding areas. Henry owned and operated a grain thresher for several years, and in the fall of the year he would work from daylight until after dark threshing grain in the surrounding communities. Henry owned a sheep shearing plant and in the spring of the year would contract herds of sheep to shear.

In 1933 he sold the home and farm in Talmage and bought a half interest in a large farm in Bridgeland, Duchesne County, which he operated for twelve years, raising cattle and sheep, as well as grain and hay crops.

Henry has always been active in the Church. He worked as counselor in the Sunday School in Peoa and Talmage. He was assistant Scoutmaster in Talmage and always enjoyed taking the boys on fishing trips. He worked as dance director in Talmage for several years, and made friends while serving in this capacity.

In 1945 because of ill health Henry and his wife sold the farm in Bridgeland and bought income property in Salt Lake City, where they now reside.

375-6. ELIZA ORABELL BECKSTEAD, b. 10 Jan 1886, South Jordan, SL, Utah. Md. HYRUM STOCKING, 12 Sept 1906, Salt Lake City, SL, Utah, son of Ensign Israel Stocking and Elizabeth Ellen Arnold, b. 21 Feb 1881, South Jordan, SL, Utah.

		b	*d*	*md*
609-7	1. Russell Stocking	3 Sept 1909		
610-7	2. Allen Stocking	4 Feb 1911		
611-7	3. Laura Stocking	23 Feb 1914		

612-7	4. Reva Stocking	7 Dec 1920			
613-7	5. Calvin Elden Stocking	4 July 1923	10 Jan	1945	Betty Jean Stay

Eliza Arabell Beckstead, daughter of Gordon Silas Beckstead and Elzina Janette Beckstead, was born 10 Jan 1886 in South Jordan, Utah. She attended school in a two-room brick building on the site of the present school in South Jordan. Each room had a large round stove—the ones sitting close roasted and those away from it froze. Some children had to walk two or three miles each way to school, and some rode horses.

She writes as follows of her experiences: "We had to wear clothes that were made over from those belonging to older brothers and sisters. Our parents were thrifty, but money was scarce and it was a problem to get enough food for everyone. Our family was taught the responsibilities of life, but like most young people we didn't always think that way; however, the things my mother taught me helped later when I went out to work for others in their homes, and especially when I was married and had children of my own to raise.

"I was 15 when I went out to work, washing was done by hand, and water was heated on a wood or coal stove. The wages were $1.50 a week and maybe $2.00 later. My parents gave me a good background religious training — they were very strict in trying to keep us in the right. I attended Sunday School, Primary and MIA, about one mile from our home, in an adobe two-story building, near the South Jordan Cemetery. This building was used as a school, a chapel and recreation hall. It was known as the "Mud Temple", and it was a grand place to meet.

"For amusement we had lots of dances—changed partners often and did a lot of square dancing. We had fun on sleigh rides in the winter, and hay rides in the summer. I was 18 when I first went to a show in the Salt Lake Theatre, a stage show of the original 'Ben Hur' — my mother was afraid I would get lost.

"I was married to Hyrum Stocking just five weeks before he left for a Mission to the Northern States. When he was released I went to Chicago to meet him, and we spent a month touring before returning home.

"We lived in South Jordan — where Hyrum was engaged in farming, and the sheep business. It seemed like he was away half of the time, either with the sheep, or engaged in Church work, as he was Bishop of the South Jordan Ward for a long period. In 1930 we moved to Riverton on a farm — then three years later moved back to South Jordan, and in 1937 we moved to Salt Lake City, where we have resided since that time.

"Our youngest son, Calvin, was lost in a plane crash during World War II. Our children have grown up with the normal problems of youth, with normal troubles to worry about. We have tried to give them sound advice for good living.

"I have always been busy in Church activities, holding various positions in many of the organizations. My husband and I have tried to create a religious atmosphere that belongs in every Christian home. As a result all of our children are active, have held responsible positions in the Church, and in the community where they live." They reside at 1272 Crandall Ave., Salt Lake City, Utah.

376-6. ARAMINTA LUCENE BECKSTEAD, b. 4 Aug 1888, South Jordan, SL, Utah, d. 19 Jan 1952, Midvale, SL, Utah. Md. (1) HYRUM ARCHIBALD NORDBERG, 23 Nov 1904, son of Karl Hyrum Nordberg and Kristiana Blata Anderson, b. 8 Dec 1884, Murray, SL, Utah, d. 16 Jan 1953, South Gate, LA, California. Md. (2) FRANK SEAL.

		b	*d*	*md*
614-7	1. Vera Mae Nordberg	17 May 1906		
615-7	2. Vergie Bell Nordberg	3 Apr 1909		
616-7	3. Harold Leon Nordberg	27 Mar 1912		
617-7	4. Bess Helen Nordberg	16 Jan 1914		

377-6. CLARENCE MONROE BECKSTEAD, b. 11 Apr 1890, South Jordan, SL, Utah. Md. (1) MARTHA PEARL NEWBOLD, 11 Nov 1908, Salt Lake City, SL, Utah, dau of William O. Newbold and Alice Hackett, b. 24 Aug 1890, Taylorsville, SL, Utah, d. 3 July 1950, South Jordan, SL, Utah. Md. (2) EMMA OCTAVIA WESTOVER.

		b	*d*	*md*
618-7	1. Leonard Beckstead	22 July 1909	22 Jan 1911	
619-7	2. Viola Beckstead	8 Dec 1912		
620-7	3. Grant Beckstead	15 July 1914		
621-7	4. Wendel C. Beckstead	12 Mar 1919	15 Feb 1920	
622-7	5. Allen Lavar Beckstead	7 Apr 1930		

Clarence Monroe Beckstead was the son of Gordon Silas and Elzina Janette Beckstead. He attended elementary school in South Jordan, but while quite young had to go to work to help make a living. He spent many years herding sheep for various sheep owners, and was away from home a good deal of the time.

He married (1) MARTHA PEARL NEWBOLD in 1908. They moved to Garfield, Utah, where he worked in the machine shop at the Smelter Company. A few years later they moved back to South Jordan where he engaged in farming — he also

worked at the Midvale Smelter and at the Sugar Factory, and Geneva Steel Mill, during the winter months. During World War II he worked at Remington Arms Plant.

After the death of his wife, Martha Pearl, he married (2) Emma O. Beckstead. She has been a blessing to the home, and is a wonderful person.

Clarence was constable for four years — later worked eight years for the Utah State Road Commission.

Clarence has always been a willing and hard worker in all community and Church building projects, and other activities — always anxious and free with his time to help others. He has worked in a quiet manner, letting others take the praise and glory. He has many friends — is now retired and resides at South Jordan, Utah.

378-6. LEE ALLEN BECKSTEAD, b. 5 Aug 1897, South Jordan, SL, Utah. Md. GUNHILD MATILDA LARSON, 15 June 1921, Salt Lake City, SL, Utah, dau of August Larson and Hulda Johana Gustafson, b. 29 July 1901, Sandy, SL, Utah.

		b	*d*	*md*
623-7	1. Dale Allen Beckstead	15 Apr 1936		

Lee Allen Beckstead, son of Gordon Silas and Elzina Janette Beckstead, was born in South Jordan, Utah, 5 Aug 1897. He attended local elementary and Jordan High Schools — Henager's Business College, and in 1917 was employed as a stenographer with the Utah-Idaho Sugar Company, West Jordan Office.

As a youth he was interested in music and especially playing the organ. He rode horseback 6 miles to take his music lessons. At the age of 12 he was organist for Priesthood meetings, and even before that was playing in the other Church organizations. He studied with Prof. C. W. Reid while in High School, and during his third year was asked by Prof. Reid to teach organ and piano to beginners in nearby communities, which assignments were covered by horseback. He relates it was a wonderful experience giving organ lessons to the young beginners, while he was yet not 18 years old. He is happy in knowing some of these young people developed into good musicians and served in the community and Church as organists. Lee joined the Ward Choir, in the alto section, and later in the Bass section. He served as Ward and Sunday School organist for many years, and was organist in Jordan Stake Sunday School before he was 20 years old.

Lee enlisted in the Utah 145th Field Artillery in World War I, and served in France 1918-1919. Shortly after returning home he was called to serve a Mission in the Southern States 1919-1921. He was Mission Secretary, and supervised the moving of the Mission headquarters from Chattanooga, Tenn. to Atlanta, Ga., under President Charles A. Callis, who later became an Apostle.

On 15 June 1921 he married Gunhild Larson — he returned to work for the Utah-Idaho Sugar Co., and they resided in Midvale, Utah. They were both active in the musical organizations of the Ward and Stake during that time. In 1922 Lee was transferred to the Head Office of the Utah-Idaho Sugar Co., as Secretary to Mark Austin, General Agricultural Superintendent. They moved to Salt Lake, and were members of the great Salt Lake Tabernacle Choir for nearly 10 years — during this time they were active in Richards Ward, Lee was Ward Choir Director and Gunhild President of the MIA and Primary teacher. Gunhild was also active as a member of a mixed quartette under Prof. Anthony Lund, Director of the Tabernacle Choir, member of a ladies quartette, and also the Chaminade Ladies Chorus, which groups were active in radio and local entertainments. Gunhild also taught school for many years in Granite District. During his spare time, Lee completed correspondent courses with LaSalle University in Salesmanship, Business Administration and Accounting.

During the depression of 1930, Lee and Gunhild moved to Washington, D. C., where he was employed as a clerk with the Federal Bureau of Investigation. The 1930's were real exciting years in the FBI history — a period of extreme activity all over the country in bank robberies, kidnappings, extortion cases and gang wars, particularly in the midwest. During the period 1930-34, Lee was assigned to the FBI's mechanical division to assist in the printing of the ransom money lists, in the Lindberg kidnapping case, and many others. He testified in Federal court in some of these cases, and also in Federal Reserve Act cases later. During this time it was his good fortune to become closely associated with J. Edgar Hoover, the Director of the FBI, and his associates in Washington, D. C.

During the above period (1930-34) Lee attended the Benjamin Franklin University. He received a BCS Degree in 1934, and was appointed a Special Agent, Accountant in the FBI. The years to follow were most interesting in the lives of Lee and Gunhild, as he served the FBI in Kansas City, Chicago, Birmingham, Milwaukee, St. Paul, Los Angeles, and on special assignments to New York City and Houston. He worked on several of the nation's outstanding cases. He served in training new accountants in the

field, and was an approved Bureau speaker to appear before the various civic clubs and organizations. During World War II Lee worked on confidential assignments, and later interviewed and supervised the examinations given to applicants for positions of all types in the FBI.

Lee retired from the FBI as of 31 Jan 1955, with a feeling he had been associated with the most efficient investigative organization in the world.

Since 1 Feb 1955, Lee has been employed with the Lemon Administrative Committee, and is now in charge ofthe Compliance Division. This Committee, under a Marketing Order of the U. S. Department of Agriculture, has charge of all lemons in California and Arizona.

Lee and his wife Gunhild have always been active in various types of service in the Church, in all organizations. Both were charter members of the Mormon Choir of Southern California. Gunhild is now Work Director for the Los Angeles Stake Relief Society — Lee has been extremely active in Music, Genealogy and Research work, as Ward Chairman and assisting others.

Dale Allen Beckstead, their son, was born in Chicago, Illinois, 15 Apr 1936. He attended elementary schools in Milwaukee, St. Paul, Los Angeles and the Fairfax High School. He has received his B.S. Degree and Master's Degree in Mechanical Engineering at the University of Southern California — and is now doing graduate work for his Ph.D. in Engineering — he is also a lecturer at the University in the Engineering Department. Dale is a member of the Pi Tau Sigma and Tau Beta Pi, both honorary Engineering Fraternities. He is active with Church duties — now as Secretary of the Ward Teaching program in the Ward.

This family resides at 529 N. Hayworth Ave., Los Angeles 48, California.

383-6. SEVIAH ELZINA EGBERT, b. 19 Dec 1881, Granite, SL, Utah, d. 29 Mar 1912, Grace, Idaho. Md. HYRUM RUFUS ADAMS, 13 Mar 1900, son of Hyrum Adams and Rose Higgs, b. 30 Nov 1877, Layton, Davis, Utah, d. 30 Nov 1944, Soda Springs, Idaho. He md. (2) WINNIFRED REVA BECKSTEAD (415-5), 21 Nov 1917, dau of Alexander Beckstead and Winnifred Davis, b. 11 Mar 1894, Springville, Utah, Utah.

		b	*d*	*md*
2749-7	1. Rosa Lucene Adams	25 Dec 1900		
2750-7	2. Vera Elzina Adams	23 May 1903		
2751-7	3. Clifton Rufus Adams	25 May 1905		
2752-7	4. Pearl Adams	17 Aug 1907		

2753-7 5. Annie May Adams (1352-7)	18 Aug 1909	
2754-7 6. Hyrum John Adams	13 Sept 1911	

384-6. CHARLES ERNEST EGBERT, b. 15 Oct 1883, South Jordan, SL, Utah, d. 18 Feb 1902, Grace, Idaho. Md. JENNIE ISABEL SMITH, 6 June 1906, Salt Lake City, SL, Utah, dau of Frank Edell Smith and Katy Marie Jacobson, b. 19 Dec 1885, East Mill Creek, SL, Utah, d. 27 Oct 1945, Salt Lake City, SL, Utah.

	b	*d*	*md*
2755-7 1. Wallace Edell Egbert	25 July 1907		
2756-7 2. John Dariel Egbert	8 Feb 1909		
2757-7 3. Bessie Marie Egbert	21 Dec 1913		
2758-7 4. Alice Mae Egbert	5 May 1916		
2759-7 5. Wayne Ernest Egbert	17 June 1920		
2760-7 6. Verlo Smith Egbert	7 May 1926		nmd

385-6. ALICE D. EGBERT, b. 5 May 1885, Granite, SL, Utah, d. 4 May 1937, Grace, Idaho. Md. THOMAS HARWOOD, b. 24 May 1882, d. -- Jan 1939.

	b	*d*	*md*
2761-7 1. John T. Harwood	4 Aug 1905		
2762-7 2. DeLila Luceen Harwood	16 Feb 1907		
2763-7 3. DeVere T. Harwood	23 Nov 1908		Vera Mae Lewis

386-6. HARRIET MAY EGBERT, b. 26 Feb 1888, Granite, SL, Utah, d. 13 Apr 1935. Md. EARL LYNN GILLETT, 22 June 1908, son of John Ocley Gillett and Mary Catherine Smith, b. 4 July 1885, d. 4 Mar 1931.

	b	*d*	*md*
2764-7 1. Virgil Lynn Gillett	16 Jan 1910	2 Sept 1932	
2765-7 2. Kenneth John Gillett	17 July 1911		
2766-7 3. DeVal Egbert Gillett	13 Dec 1914		
2767-7 4. Leo Fay Gillett	27 Jan 1918	9 Feb 1920	
2768-7 5. Earl Dale Gillett	29 Oct 1920	2 Dec 1920	
2769-7 6. May Gillett	20 May 1922	20 May 1922	
2770-7 7. Dell Gillett	6 Sept 1923	7 Nov 1923	

387-6. CLYDE MELVIN THOMPSON, b. 3 May 1892, Granite, SL, Utah. Md. (1) ELLEN IRENE MAXFIELD, 20 Nov 1912, Granite, SL, Utah, dau of Louis Bedeque Maxfield and Emma Artimissa Butler, b. 27 May 1892, Chester, Sanpete, Utah, d. 30 Aug 1928, Soda Springs, Idaho. Md. (2) HETTIE DUNN CALDWELL, 22 Sept 1930, dau of Crandall Dunn and -----, b. 14 Nov 1901, d. 30 Mar 1951.

		b	d	md
2771-7	1. Mary Ellen Thompson	27 Aug 1913		
2772-7	2. Melva Emma Thompson	24 Aug 1915		
2773-7	3. John (Jack) Clyde Thompson	16 Jan 1917		
2774-7	4. Dell Louis Thompson	5 Aug 1920		
2775-7	5. Lucene Maxfield Thompson (twin)	18 Oct 1922		
2776-7	6. Lue Maxfield Thompson (twin)	18 Oct 1922		
2777-7	7. Erma Irene Thompson	18 Oct 1925		
2nd wife:				
2778-7	1. Glen Melvin Thompson	17 Sept 1931		
2779-7	2. Dean Crandall Thompson	25 June 1934		

393-6. CLARA MARTHA SELLERS, b. 4 Sept 1880, South Jordan, SL, Utah, d. 18 Dec 1958, Salt Lake City, SL, Utah. Md. DAVID BICKMORE KIDD, 14 Sept 1898, Salt Lake City, SL, Utah, son of Alexander Kidd and Fidelia Bickmore, b. 2 Jan 1871, Herriman, SL, Utah, d. 5 Apr 1958, Sandy, SL, Utah.

		b	d	md
624-7	1. Bickmore Brigham Kidd	19 Aug 1899		
625-7	2. Eugene Alexander Kidd	9 Aug 1901		
626-7	3. Laura Delilah Kidd	20 Nov 1903	7 Oct 1930	
627-7	4. Clara Bernice Kidd	27 Aug 1905		
628-7	5. Vera Kidd	2 May 1909	2 May 1909	
629-7	6. Wanda Kidd	13 Sept 1919		

411-6. EDITH GRACE BECKSTEAD, b. 10 July 1883, South Jordan, SL, Utah. Md. ROYAL ERNEST HOLT, 10 Dec 1903, South Jordan, SL, Utah, son of Albert Holt and Maria Mabey, b. 7 Mar 1882, South Jordan, SL, Utah.

		b	d	md
630-7	1. Corom Beckstead Holt	4 Jan 1905		
631-7	2. Leona Holt	19 Jan 1906		
632-7	3. Louise Holt	7 Feb 1908		
633-7	4. Karma Holt	19 Aug 1911		
634-7	5. Dale Royal Holt	21 Aug 1913		

412-6. SAMUEL HENRY BECKSTEAD, Jr., b. 15 Oct 1885, South Jordan, SL, Utah. Md. (1) ETHEL MAY HUTCHINGS, 2 Oct 1907, Salt Lake City, SL, Utah, dau of Joseph Thomas Hutchings and Marinda Nancy Wheadon, b. 9 Sept 1888, South Jordan, SL, Utah, d. 15 May 1921, Salt Lake City, SL, Utah. Md. (2) MINA SMITH, 25 Apr 1923, Salt Lake City, SL, Utah, dau of Don Carlos Smith and Martha Spencer, b. 14 May 1902, Bluffdale, SL, Utah.

		b	d	md
635-7	1. Eva May Beckstead	22 May 1908		
636-7	2. Samuel Arnold Beckstead	8 Mar 1910		
637-7	3. Viola Beckstead	15 Jan 1912	5 June 1940	
638-7	4. Louise Beckstead	12 Apr 1914		
639-7	5. Laura Beckstead	21 Aug 1917		
2nd wife:				
640-7	1. Carole Beckstead	19 June 1924		
641-7	2. Lucille Beckstead	7 Dec 1925		
642-7	3. Owen Lynne Beckstead	8 June 1928		
643-7	4. Garry B. Beckstead	12 June 1934		

414-6. LORENZO HOWARD BECKSTEAD, b. 10 Aug 1888, South Jordan, SL, Utah, d. 14 Aug 1929, Riverton, SL, Utah. Md. ELIZA MAE LLOYD, 26 June 1908, Salt Lake City, SL, Utah, dau of John Lloyd and Ruth Goff, b. 23 May 1890, Sandy, SL, Utah, d. 22 Apr 1946, Sandy, SL, Utah.

		b	d	md
644-7	1. Delila Mae Beckstead	29 Jan 1909		
645-7	2. Blanche Beckstead	19 Oct 1910		
646-7	3. Mabel Beckstead	29 June 1912		James D. Rawson, Jr.
647-7	4. Alta Mary Beckstead	17 Dec 1913		
648-7	5. Della Grace Beckstead	19 Dec 1915		Donald P. Bagshaw
649-7	6. Adelbert Howard Beckstead	8 June 1918		
650-7	7. John Lorenzo Beckstead	20 Nov 1920	7 Feb 1921	
651-7	8. Samuel DeLos Beckstead	3 May 1922		
652-7	9. Gerald DeVon Beckstead	19 Oct 1924		
653-7	10. Harold Beckstead	1 Dec 1926	1 Dec 1926	

415-6. SARAH MABEL BECKSTEAD, b. 25 May 1891, South Jordan, SL, Utah. Md. HENRY CHARLES PARDUHN, 26 June 1912, Salt Lake City, SL, Utah, son of August F. Parduhn and Augusta Zinter, b. 19 Apr 1888, Alexandria, Douglas, Minnesota.

		b	d	md
654-7	1. Leon Russell Parduhn	8 May 1913		
655-7	2. Lois Parduhn	27 Sept 1915		
656-7	3. Jaren Henry Parduhn	18 May 1919		
657-7	4. Donald Warren Parduhn	8 Dec 1920		
658-7	5. Norma Parduhn	15 Sept 1925		

416-6. ISAAC HAROLD BECKSTEAD, b. 2 Mar 1894, South Jordan, SL, Utah. Md. (1) LILLY MABEL SEVERSON, 7 Jan 1914, dau of Andrew Severson and Harriet Wilkins, b. 29 Apr 1892, West Jordan, SL, Utah, d. 5 Nov 1918, West Jordan, SL, Utah. Md. (2) EDNA TURNER, -- Sept 1923, Salt Lake City, SL, Utah.

		b	d	md
1st wife:				
659-7	1. Ferrel Lavon Beckstead	6 July 1914		Benjamin Parry
660-7	2. Ruth Beckstead	2 Apr 1916	7 Oct 1933	
2nd wife:				
661-7	1. June Beckstead	14 June 1924		
662-7	2. Cleo Jean Beckstead	12 June 1925		
663-7	3. Harold Turner Beckstead	24 Dec 1926		
664-7	4. Alyn Dee Beckstead	11 Nov 1928		
665-7	5. Robert William Beckstead	21 June 1930		
666-7	6. Luanne Beckstead	7 Feb 1932		
667-7	7. Rea Beckstead	25 Jan 1934		
668-7	8. Barde Howard Beckstead	16 Feb 1937		
669-7	9. Charles Kent Beckstead	13 Aug 1938		1-Susan Ann Severns 2-Sharon Lucy Edison

417-6. CORA LAVINIA BECKSTEAD, b. 19 May 1898, South Jordan, SL, Utah, d. 7 Feb 1924, West Jordan, SL, Utah. Md. ROBERT VERE GARDNER, 9 June 1915, Salt Lake City, SL, Utah, son of Robert B. Gardner and Carrie Andrus, b. 26 Apr 1895, West Jordan, SL, Utah.

		b	d	md
670-7	1. Ross Vere Gardner	20 June 1916	8 Dec 1949	Dora Butterfield
671-7	2. Fern Gardner	20 Mar 1918	10 Dec 1927	
672-7	3. Faye Gardner	22 Apr 1921		Ammon D. Case

418-6. ORRIN WELLS BECKSTEAD, b. 7 Apr 1900, South Jordan, SL, Utah. Md. LEONA EGBERT, 21 Sept 1920, Salt Lake City, SL, Utah, dau of Henry Louis Egbert and Sarah J. E. Farmer, b. 7 Oct 1899, West Jordan, SL, Utah.

		b	d	md
673-7	1. Loa Beth Beckstead	27 Sept 1924		
674-7	2. Cora LeRae Beckstead	20 July 1927		
675-7	3. Jay Orrin Beckstead	25 Nov 1935		

Orrin has been active in training Boy Scouts, and other youth groups. He was president of the South Jordan Lions Club, and Trustee two terms; on the Town Board and other civic movements. His wife, Leona, has also been of service in the various youth organizations in the Church and community.

419-6. MARY MYRTLE BECKSTEAD, b. 5 Feb 1904, South Jordan, SL, Utah. Md. (1) BENJAMIN WILLARD MAXFIELD, 17 July 1923, Farmington, Davis, Utah, b. 31 Oct 1901, Spring City, Sanpete, Utah, d. 28 Nov 1940, South Jordan, SL, Utah. Md. (2) RULON PALMER NICHOLS, 9 July 1942.

		b	d	md
676-7	1. Lewis Beckstead Maxfield	1 May 1924		
677-7	2. Norman Ben Maxfield	6 Sept 1928		
678-7	3. Mary Ann Maxfield	13 May 1931		

420-6. ARTHUR RAYMOND HOLT, b. 26 Sept 1885, South Jordan, SL, Utah, d. 12 May 1960, Salt Lake City, SL, Utah. Md. MABEL MAUD LEWIS, 8 Oct 1908, Salt Lake City, SL, Utah, dau of Jesse Lewis and Sarrah Ellen Van Sant, b. 13 May 1886, Baltimore, Maryland, d. 11 Nov 1957, Salt Lake City, SL, Utah.

		b	d	md
679-7	1. Ross Lewis Holt	13 May 1915		
680-7	2. John LeRoy Lewis Holt	23 Mar 1917		Madge M. Musgraves
681-7	3. Catherine Beckstead Holt	5 Aug 1922	10 Sept 1925	

421-6. PERRY IMRI HOLT, b. 15 Feb 1887, South Jordan, SL, Utah, d. 5 Feb 1956, Sandy, SL, Utah. Md. (1) MAUD IRENE BYRNE, 2 Nov 1908, Salt Lake City, SL, Utah, dau of John Byrne and Edith Ingersoll, b. Feb 1886, Piedmont, Uinta, Wyoming, d. 15 Apr 1915, Piedmont, Uinta, Wyoming. Md. (2) HAZEL WADE, 21 Mar 1918, dau of Joseph Lewis and Mary Williams, b. 8 Oct 1891, Fillmore, Millard, Utah.

		b	d	md
1st wife:				
682-7	1. Perry John Holt	9 July 1909	12 Oct 1948	
683-7	2. Harold Lewis Holt	3 Apr 1911		
684-7	3. 'Boy' - stillborn	Apr 1915	Apr 1915	
2nd wife:				
685-7	1. Norma Catherine Holt	27 Nov 1918		Dean P. Calder

422-6. ANNIE GRACE HOLT, b. 19 Feb 1889, South Jordan, SL, Utah, d. 6 Apr 1931, South Jordan, SL, Utah. Md. (1) HAROLD RAY SOFFE, 28 Jan 1908, son of William James Soffe and Sarrah Bernetta Shields, b. 3 Apr 1886, South Jordan, SL, Utah, d. —-. Md. (2) GEORGE ELLIOTT LEWIS, son of Jesse Lewis and Sarah Ellen Van Sant, b. 13 Dec 1882, Baltimore, Maryland. No children second md.

		b	d	md
686-7	1. Golda Grace Soffe	2 Sept 1908		
687-7	2. Marie Soffe (twin)	7 Mar 1911	9 Feb 1912	
688-7	3. Verla Soffe (twin)	7 Mar 1911	7 Mar 1911	
689-7	4. Valera Soffe	5 Feb 1913	26 Jan 1934	
690-7	5. Harold Wayne Soffe	1 Oct 1915		
691-7	6. Kenneth Steele Soffe	9 July 1917		

423-6. MATTHEW HOLT (twin), b. 28 Aug 1891, South Jordan, SL, Utah. Md. LOLA MYRTLE MAYNARD, 27 Dec 1915, Salt Lake City, SL, Utah, dau of Joseph Samuel Maynard and Mary Susan Petersen, b. 21 Apr 1897, South Jordan, SL, Utah.

		b	*d*	*md*
692-7	1. Lola Holt	8 May 1917		
693-7	2. Adelaide Holt	16 Feb 1921		
694-7	3. Jane Holt	31 Jan 1925		
695-7	4. Matthew Jay Holt	17 May 1930		

424-6. HENRY HOLT (twin), b. 28 Aug 1891, South Jordan, SL, Utah. Md. BERTHA VIRGINIA WARDLE, 15 May 1912, Salt Lake City, SL, Utah, dau of Isaac John Wardle, Jr., and Alice Robinson, b. 30 Oct 1889, South Jordan, SL, Utah. (See 190-7.)

		b	*d*	*md*
696-7	1. Lula Bernice Holt	23 July 1913		
607-7	2. Virginia Holt	15 May 1915		
698-7	3. Nona Holt	26 Mar 1917		
699-7	4. Maxine Holt	19 Dec 1918		George A. Sharp
700-7	5. Alice Holt	13 Sept 1922		
701-7	6. Darrell Henry Holt	4 July 1925		

425-6. WILLIAM RENOLD HOLT, b. 14 May 1894, South Jordan, SL, Utah. Md. JENNIE KERR, 3 Jan 1923, Salt Lake City, SL, Utah, dau of George Affleck Kerr and Henrietta Taylor, b. 16 May 1894, Provo, Utah.

		b	*d*	*md*
702-7	1. William Ralph Holt	31 Oct 1923	30 Nov 1961	
703-7	2. David Earl Holt	17 May 1928		

427-6. CLIFTON HOLT, b. 22 Aug 1898, South Jordan, SL, Utah, d. 23 Sept 1926, Salt Lake City, SL, Utah. Md. ZELLA ELIZABETH DIMOND, 10 Nov 1920, Salt Lake City, SL, Utah, dau of Robert Edwin Dimond and Mary Elizabeth Bateman, b. 13 Jan 1899, West Jordan, SL, Utah.

		b	*d*	*md*
704-7	1. Fay Holt	15 Mar 1922		
705-7	2. Evelyn Holt	17 Feb 1924		

428-6. TRACY GOLDEN HOLT, b. 6 Mar 1901, South Jordan, SL, Utah. Md. (1) SERVELLA ALICE DIMOND, 18 Jan 1921, Salt Lake City, SL, Utah, dau of Robert Edwin Dimond and Mary Elizabeth Bateman, b. 9 May 1901, West Jordan, SL, Utah, d. 28 Nov 1922, West Jordan, SL, Utah. Md. (2) JESSIE EMMA BECKSTEAD, 10 Mar 1926, Salt Lake City, SL, Utah, dau of Byram Henry Beckstead and Annie Jane Holt,

b. 23 Jan 1903, South Jordan, SL, Utah, d. 30 Sept 1934, Salt Lake City, SL, Utah. Md. (3) FERN ROSELLA BECKSTEAD 27 June 1938, Salt Lake City, SL, Utah, dau of Byram Henry Beckstead and Annie Jane Holt, b. 14 July 1911, South Jordan, SL, Utah.

		b	*d*	*md*
1st wife:				
706-7	1. Rela Holt	16 June 1921		
707-7	2. Lois Holt	14 July 1922		nmd
2nd wife:				
708-7	1. Thelma Holt	8 Nov 1927		Edward H. Dalymple
709-7	2. Jean Holt	20 Jan 1928		Bazil M. Van Dyke
710-7	3. Golden Ray Holt	12 Nov 1929		Shirley L. Bowen
711-7	4. Jerry B. Holt	15 Mar 1931		Lola M. Morris
712-7	5. Jessie Lenore Holt	16 Sept 1934		Gerald W. Warner
3rd wife:				
713-7	1. Tracy Kent Holt	8 May 1947		

429-6. VERNAL LE ROY HOLT, b. 18 May 1903, South Jordan, SL, Utah, d. 24 Oct 1962, San Francisco, California. Md. ANSLEY LENORE JENSEN, 21 Mar 1923, Salt Lake City, SL, Utah, dau of James Henry Jensen and Ansley Miller Wood, b. 14 Feb 1904, Murray, SL, Utah.

		b	*d*	*md*
714-7	1. Gayle LeRoy Holt	18 Jan 1925		
715-7	2. Joyce Holt	1 June 1927		
716-7	3. Dolores Holt	14 July 1931		

430-6. ELSIE MARIE HOLT, b. 9 Feb 1905, South Jordan, SL, Utah. Md. LEE ADELBERT PALMER, 10 Sept 1924, Salt Lake City, SL, Utah, son of Joseph Fred Palmer and Birdie Lucene Beckstead, b. 3 Mar 1902, South Jordan, SL, Utah. Div. (See 496-7.)

432-6. CLEON ALFRED BECKSTEAD, b. 9 Aug 1899, South Jordan, SL, Utah. Md. ERMA LOUISA CANNEGIETER, 15 June 1927, Salt Lake City, SL, Utah, dau of William Cannegieter and Florence Louisa Morris, b. 22 June 1904, Murray, SL, Utah.

		b	*d*	*md*
717-7	1. Kathryn Jean Beckstead	21 Mar 1928		
718-7	2. Joanne Louise Beckstead	8 Mar 1929		
719-7	3. Dorothy Claire Beckstead	22 July 1930		
720-7	4. Cleon Garth Beckstead	24 Dec 1939		

433-6. MARINDA GRACE BECKSTEAD, b. 19 Apr 1906, South Jordan, SL, Utah. Md. ORVIL HENRY DIMOND, 21 Sept 1932, Magna, SL, Utah, son of Robert Edwin Dimond and Mary Elizabeth Bateman, b. 2 Apr 1903, West Jordan, SL, Utah.

		b	*d*	*md*
721-7	1. Lola Dimond	7 Apr 1933		
722-7	2. Brent Robert Dimond	17 July 1938		
723-7	3. Harold Orvil Dimond	15 Dec 1941		
724-7	4. Beth Dimond	20 Oct 1947		

434-6. VIRGIL REUEL BECKSTEAD, b. 1 Mar 1908, South Jordan, SL, Utah. Md. (1) EDITH SHIELDS, dau of James Shields and Mae Webb, b. 30 June 1909. Md. (2) LUCILLE BOWDEN, 19 Sept 1936, dau of Joseph Bowden and Amy Dean Blair, b. 13 Feb 1919, Lewiston, Cache, Utah.

		b	*d*	*md*
1st wife:				
725-7	1. Douglas Jack Beckstead	4 Sept 1927		
2nd wife:				
726-7	1. Virgil LaMont Beckstead	4 Oct 1937		
727-7	2. Dale Bowden Beckstead	11 Aug 1940		
728-7	3. Dennis Beckstead	7 Nov 1942		
729-7	4. Diana Beckstead	12 July 1951		

435-6. FLORENCE ADONA BECKSTEAD, b. 15 Jan 1910, South Jordan, SL, Utah. Md. (1) RENOLD JOHN CONTRATTO, son of Matt Contratto and Annie ——-, b. 21 Aug 1909, Rock Springs, Sweetwater, Wyoming. Div. Md. (2) RALPH CLARENCE KARLSTEN, son of Clarence Karlsten and Ida Ericksen, b. 4 Dec 1910, d. 27 June 1961, Tooele, Tooele, Utah.

		b	*d*	*md*
730-7	1. Don N. Contratto	4 Dec 1928		
731-7	2. Betty Ann Contratto	10 Apr 1932		
732-7	3. Dorothy Lee Contratto	19 Nov 1934		

436-6. VERL REED BECKSTEAD, b. 15 Apr 1912, South Jordan, SL, Utah. Md. DORIS BELLE RICHARDS, 22 July 1938, dau of James Earl Richards and Myrtle Elizabeth Forbush, b. 15 June 1917, Union, SL, Utah. (See 1435-6.)

		b	*d*	*md*
733-7	1. Doris Kay Beckstead	8 Jan 1940		Kenneth R. Davis
734-7	2. Richard Verl Beckstead	14 Feb 1951		

438-6. ETHEL CHLORENE BECKSTEAD, b. 25 Sept 1916, South Jordan, SL, Utah. Md. JAMES GAINFORD CRELLIN, 28 Sept 1937, Salt Lake City, SL, Utah, son of James Crellin and Rolla Jane Smith, b. 11 Oct 1907, Lancashire, Bolton, England.

		b	*d*	*md*
735-7	1. Gerald Robert Crellin	16 Aug 1938		

439-6. DAISY BECKSTEAD, b. 12 Jan 1919, South Jordan, SL, Utah. Md. JAMES EUGENE PETERSEN, 9 Mar 1940, son of Lafayette Peterson and Laura Maria Swenson, b. 22 June 1918, Salt Lake City, SL, Utah.

		b	*d*	*md*
736-7	1. Sherry Lynn Petersen	17 Nov 1940		
737-7	2. Michael Eugene Petersen	4 July 1942		

440-6. RUBY JEAN BECKSTEAD, b. 22 Apr 1921, South Jordan, SL, Utah. Md. ROBERT IRVING CRELLIN, 8 Nov 1941, Tacoma, Pierce, Washington, son of James Crellin and Rolla Jane Smith, b. 15 June 1914, Bingham, SL, Utah.

		b	*d*	*md*
738-7	1. Nancy Jane Crellin	27 May 1942		
739-7	2. Kathleen Crellin	31 Aug 1945		

441-6. IRA ELDEN BECKSTEAD, b. 13 June 1923, South Jordan, SL, Utah. Md. BETTY DARABAN, 11 July 1950, dau of Alex Daraban and —-, b. 16 Jan 1930, Salt Lake City, SL, Utah.

		b	*d*	*md*
740-7	1. Roxanna Florence Beckstead	4 Nov 1951		
741-7	2. Rodney Beckstead	Nov 1954		

442-6. SHIRLY HUTCHINGS BECKSTEAD, b. 4 Mar 1926, South Jordan, SL, Utah. Md. SHIRLEY BLANCHARD, 26 1948, dau of Vern Blanchard and Edna Gunderson, b. 8 Dec 1926.

		b	*d*	*md*
742-7	1. Kristy Shirlene Beckstead	30 Oct 1951		

444-6. HENRY ALTON BECKSTEAD, b. 15 Dec 1891, South Jordan, SL, Utah. Md. CECIL TWITCHELL, 24 Apr 1916, Green River, Sweet Water, Wyoming, dau of James Ephraim Twitchell, Jr. and Louisa Wall, b. 9 May 1899, Benjamin, Utah, Utah, d. 14 May 1961, Holladay, SL, Utah.

		b	d	md
743-7	1. Rex Alton Beckstead	15 Mar 1917		
744-7	2. Irene Beckstead	4 Jan 1919		
745-7	3. Adeline Beckstead	15 Feb 1921		
746-7	4. Jesse Ephraim Beckstead	3 May 1923		
747-7	5. Louisa Maud Beckstead	8 Dec 1925		
748-7	6. Melvin Heber Beckstead	27 Oct 1927		
749-7	7. Ned LeRoy Beckstead	3 Jan 1930		

445-6. JOSEPH MELVIN BECKSTEAD, b. 12 Sept 1893, South Jordan, SL, Utah. Md. HANNAH WILLIAMS, 22 May 1912, dau of Samuel Hopkins Williams and Mary Ann Harmon, b. 23 Dec 1893, Salt Lake City, SL, Utah.

		b	d	md
750-7	1. Leah Beckstead	8 Aug 1912		

Joseph Melvin Beckstead, son of Jesse Nimrod Beckstead and Maria A. Wing, was born in South Jordan, Utah. He writes: "Most of my early childhood was spent in South Jordan until my mother died in 1902. My father and three brothers moved to Salt Lake City for a short time, then Idaho was our next home. We finally made our home again in South Jordan. School was rather a hard task, but I did find time to attend several grade schools. But at the age of 13 years, I started earning my livelihood, starting in a flour mill, and retired at a similar job.

I met and married Hannah Williams and we were privileged to have one daughter, Leah. She married Golden E. Martin and they had only one daughter Maxine Leah Martin, who married David G. Robinson. Now I am a very proud great-grandfather of three children.

"I have had a very happy life in serving the Lord. Have served in the Elders Quorum in several jobs, as well as being appointed to the Presidency of the Seventies Quorum in the 29th Ward. Served a four-year Stake Mission. I am still a Ward Teacher, and assisting with the baptisms of our Stake. I wish to thank the Lord each day of my life for the health I enjoy, as I did have a stroke in 1958. But again I thank the Lord for all I have."

446-6. NIMROD BECKSTEAD, b. 7 Mar 1896, South Jordan, SL, Utah, d. 18 Feb 1940, Fresno, Fresno, California. Md. ELTHA ROSS, 23 Dec 1916, Pocatello, Bannock, Idaho.

		b	d	md
751-7	1. Bruce Nimrod Beckstead	10 Feb 1918		
752-7	2. Loa Gene Beckstead	28 Oct 1919		

448-6. CARLOS OWEN BECKSTEAD, b. 29 Jan 1901, South Jordan, SL, Utah. Md. LURA LEONE GUYMON, 15 Nov 1922, Salt Lake City, SL, Utah, dau of Joseph H. Guymon and Amilia J. Wilson, b. 13 Nov 1903, Provo, Utah, Utah.

		b	*d*	*md*
753-7	1. Donald Guymon Beckstead	26 May 1927		

Carlos Owen Beckstead, the youngest son of Jesse Nimrod and Mariah A. Wing, was born in South Jordan, SL, Utah. His mother died when he was two weeks old. Later his father married Maud A. Cowley Taysom, and two years later they moved to Woodville, Idaho. He started school there, but shortly thereafter the family moved to Salt Lake City, and then back to South Jordan, to live with his grandmother, Emily Grace Beckstead. He then attended school in South Jordan, and also Jordan High School.

Carlos has always been active in the Church. He served as Chorister of the Choir, Drama Director, Sunday School Chorister, and a Teacher.

He married Lura Leone Guymon, and one son was born to them. They lived in various areas of California.

He worked in Civic interests, as Director Chamber of Commerce, Director of Community Chest, Member of Planning Commission, Publicity and Program Director; also as Secretary of Merchant Association. He resides at Kingsburg, California.

451-6. CLARA ROSELLA BECKSTEAD, b. 23 July 1894, Peoa, Summit, Utah. Md. ADELBERT WRIGHT, 2 Dec 1912, Coalville, Summit, Utah, son of Henry Barrett Wright and Eleanor Milliner, b. 22 Apr 1892, Peoa, Summit, Utah, d. 6 Apr 1958, Heber, Wasatch, Utah.

		b	*d*	*md*
754-7	1. Wayne Wright	21 Sept 1913		Marie Nielsen
755-7	2. June Wright	8 Mar 1915		James E. Robertson
756-7	3. Mona Wright	19 Feb 1930		
757-7	4. Janice Wright	3 Oct 1932		Thomas Keeling, Jr.

452-6. JESSE MILFORD BECKSTEAD, b. 6 Jan 1897, Peoa, Summit, Utah, d. 29 Dec 1924, Green River, Sweetwater, Wyoming. Md. GLADYS MERLE LEEMASTER, dau of Carlus Peter LeeMaster and Rosa Berthena Savage, b. ----, Clear Creek, Carbon, Utah.

		b	d	md
758-7	1. Milford Verle Beckstead	28 Jan 1920		
759-7	2. Shirley May Beckstead	29 Oct 1924	4 Mar 1925	

453-6. MARY JENIVEA BECKSTEAD, b. 21 May 1900, Peoa, Summit, Utah. Md. EUGENE JOSEPH FROST, 19 Apr 1920, Coalville, Summit, Utah.

		b	d	md
760-7	1. Keith Beckstead Frost	31 May 1921		

457-6. LAUREL LORINE SHIELDS, b. 28 Mar 1887, South Jordan, SL, Utah, d. 28 Nov 1922, Provo, Utah, Utah. Md. COURTNEY CHRISTIAN JENSEN, son of Christian Ludvic Jensen and Delila Smith, b. 26 Dec 1887, Draper, SL, Utah.

		b	d	md
761-7	1. Lulus Sarah Jensen	11 Nov 1905		
762-7	2. Orville Jensen	1908		1910
763-7	3. C. Paul Jensen	16 Feb 1911		

459-6. CLARA ELIZABETH SHIELDS, b. 27 Dec 1891, South Jordan, SL, Utah. Md. (1) WILLIAM ALONZO BROWN, 2 June 1910, Salt Lake City, SL, Utah, son of Milo Brown and Abbie Winters, b. 4 Feb 1889, d. 31 Oct 1918, Salt Lake City, SL, Utah. Md. (2) WILLIAM LEONADOS HEWLETT.

		b	d	md
764-7	1. Marjorie Elizabeth Brown	1 Mar 1911		
765-7	2. David Milo Brown	3 May 1913		

460-6. CORA JANE SHIELDS, b. 4 Sept 1893, South Jordan, SL, Utah. Md. (1) REYNOLD DERMONT CASPER, 13 Dec 1913, Salt Lake City, SL, Utah, son of Jedediah Grant Casper and Annie Elmira Merrill, b. 19 July 1894, Bluffdale, SL, Utah, d. 19 Dec 1918, South Jordan, SL, Utah. Md. (2) JAMES LELAND BRADFORD, son of Larkin Bradford and Delila Gertrude Abbott, b. 19 July 1895, West Jordan, SL, Utah.

		b	d	md
1st husband:				
766-7	1. Darrell Arnol Casper	8 Sept 1915		
767-7	2. Curtis Jed Casper	1 Apr 1918		
2nd husband:				
768-7	1. David Larkin Bradford	30 June 1921		
769-7	2. James Lynn Bradford	25 Oct 1928		

461-6. JAMES B. SHIELDS, b. 5 Aug 1895, South Jordan, SL, Utah, d. 7 Aug 1947, Midvale, SL, Utah. Md. (1) ELIZABETH FLORAN BECKSTEAD, dau of Joseph Alonzo Beckstead and

Elizabeth Shields, b. 18 Feb 1899, Whitney, Franklin, Idaho, d. 11 Dec 1918. Md. (2) MILLIE FONTELLA HARDCASTLE, 24 Mar 1920, Salt Lake City, SL, Utah, dau of Arlanda H. Hardcastle and Emma Hardcastle, b. 26 Feb 1902, Sandy, SL, Utah.

2nd wife:		*b*	*d*	*md*
770-7	1. Ronal J. Shields	12 Jan 1921		
771-7	2. Wanda Millie Shields	25 Dec 1921		
772-7	3. Wilda Vadus Shields	10 May 1923	31 May 1927	
773-7	4. Donna Mae Shields	21 May 1928		
774-7	5. Clive Shields	6 Apr 1932	6 Apr 1932	
775-7	6. Sara Maxine Shields	5 Feb 1936		
776-7	7. James H. Shields	21 Feb 1943		

465-6. JOSEPH LA RAIN BECKSTEAD, b. 15 Sept 1910, Midvale, SL, Utah. Md. FERN HEALY, dau of Charles Carroll Healy and Dagmas A. Peterson, b. 26 Sept 1910.

		b	*d*	*md*
777-7	1. Peggy LeRain Beckstead	30 Nov 1943		
778-7	2. Rebecca Jo Beckstead	2 Apr 1947		

466-6. DARREL HENRY BECKSTEAD, b. 15 July 1912, Midvale, SL, Utah. Md. NEVA OPAL GASKILL, 5 Sept 1935, Salt Lake City, SL, Utah, dau of James Henry Gaskill and Della May Roberts, b. 11 Apr 1916, Brownville, Nemaha, Nebraska.

		b	*d*	*md*
779-7	1. Craig Henry Beckstead	5 Nov 1941		
780-7	2. Rolayne Kay Beckstead	30 Apr 1946		

492-6. SARAH ELLEN HUNSAKER, b. 10 July 1884, Calls Fort, Box Elder, Utah. Md. ELI CARL ANDERSON, 30 May 1907, Honeyville, Box Elder, Utah, son of Andrew Carl Anderson and Sophia Petronella Johnson, b. 6 June 1884, d. 22 Nov 1946 near Strevell, Idaho.

		b	*d*	*md*
781-7	1. Vesta Anderson	5 Feb 1909		
782-7	2. Maurine Anderson (twin)	7 Nov 1910		
783-7	3. Maurice H. Anderson (twin)	7 Nov 1910	2 Dec 1910	
784-7	4. Ray H. Anderson (twin)	13 June 1912		
785-7	5. Reed H. Anderson (twin)	13 June 1912	13 June 1912	
786-7	6. Carlyle H. Anderson	2 Oct 1913		
787-7	7. Dorothy Anderson	21 Apr 1915		
788-7	8. Max H. Anderson	13 Nov 1916		
789-7	9. Dean H. Anderson	10 Aug 1918		
790-7	10. Verl H. Anderson	18 May 1920		
791-7	11. Keith H. Anderson	3 Apr 1922		
792-7	12. Eloise Anderson	10 Oct 1924		
793-7	13. Gerald H. Anderson	27 Aug 1928	24 May 1945	

519-6. JOHN ALBERT HUNSAKER, b. 17 Feb 1885, Callsfort, Box Elder, Utah, d. 21 Jan 1962. Md. MARTHA ANN PRIEST, 25 July 1900, Brigham City, Box Elder, Utah, dau of Thomas Henry Priest and Margarett Elizabeth Stokes, b. 7 July 1885, Hooper, Davis, Utah.

		b	*d*	*md*
794-7	1. Hortense Maude Hunsaker	11 Nov 1900	7 Apr 1948	
795-7	2. John Dale Hunsaker	18 Nov 1903		
796-7	3. Afton Amy Hunsaker	21 Nov 1908		
797-7	4. Wendell Henry Hunsaker	23 Feb 1913		
798-7	5. Ruby Hunsaker	5 Apr 1916		
799-7	6. Rulon Edward Hunsaker	9 Sept 1919		
800-7	7. DeVon Priest Hunsaker	13 Aug 1921		
801-7	8. Martha Ann Hunsaker	21 Sept 1923		Lloyd Darley
802-7	9. Coleen Margene Hunsaker	5 Nov 1925		
803-7	10. John Albert Hunsaker, Jr.	1 Jan 1928		Jean Allen

523-6. MARTHA ELMINA HUNSAKER, b. 13 June 1893, Honeyville, Box Elder, Utah, d. 11 Nov 1961. Md. GEORGE HERBERT JOHNSON, son of Joseph Thomas Johnson and Elizabeth Jane Rollins, b. 31 Dec 1888, Ogden, Weber, Utah, d. 20 May 1947, Burley, Cassia, Idaho.

		b	*d*	*md*
804-7	1. George Raymond Johnson	25 July 1910	21 Dec 1921	
805-7	2. Edna Johnson	17 May 1912		Wilford Williams
806-7	3. Harold H. Johnson	7 July 1913		Vaudis Winn
807-7	4. Keith Hunsaker Johnson	31 Dec 1916		Elizabeth J. Kalpin
808-7	5. Shirley Jane Johnson	21 Feb 1930		Roscoe Beach

526-6. MYRTLE HARRIET HUNSAKER, b. 11 Nov 1896, Mesa, Maricopa, Arizona. Md. DIO DELBERT GRIFFITH, 1 Jan 1917, son of Edwin Griffith and Elizabeth Jane Care, b. 16 Aug 1881, Ringgold County, Iowa, d. 17 Jan 1953, Chandler, Maricopa, Arizona.

		b	*d*	*md*
809-7	1. Elizabeth Ann Griffith	27 Sept 1917		
810-7	2. Delbert Gordon Griffith	25 Apr 1919		Evelyn M. Moore
811-7	3. Charles Edwin Griffith	15 Aug 1920		Frances Bayes
812-7	4. Harley LeRoy Griffith	25 July 1922		Clara Nelson
813-7	5. Daniel Dean Griffith	16 Aug 1926		Dorothy J. Cantrell
814-7	6. Laddie Joe Griffith	16 Aug 1928	16 Aug 1928	
815-7	7. Mina May Griffith	9 Feb 1932	9 Feb 1932	
816-7	8. Clarence Lee Griffith	22 June 1933		Phylliss Hambelton

546-6. WILLIAM ANDREW WINWARD, b. 29 Jan 1870, South Jordan, SL, Utah, d. 16 Sept 1946, Vernal, Uintah, Utah. Md. MARY JANE HICKS, 31 July 1888, dau of Mathew Henry Hicks and Martha Garland, b. 19 Jan 1870, Terndale, Glams, England, d. 19 Apr 1937, Vernal, Uintah, Utah.

		b	*d*	*md*
817-7	1. Carrie Bell Winward	16 Aug 1889	1889	
818-7	2. Alberto Winward	26 May 1890	23 July 1893	
819-7	3. William Henry Winward	21 Sept 1891		
820-7	4. Martha Ann Winward	24 July 1893		
821-7	5. Joseph Hicks Winward	18 Oct 1894	24 Feb 1935	
822-7	6. Sarah Winward	29 May 1896	infant	
823-7	7. Ruth Winward	21 Sept 1897		
824-7	8. David Andrew Winward	30 Apr 1899	4 Nov 1936	
825-7	9. Alfonzo Winward	6 Aug 1900	18 Nov 1961	
826-7	10. Lillian Rose Winward	14 Apr 1904		
827-7	11. Violet Winward	26 May 1905	7 Mar 1934	
828-7	12. Mary Jane Winward	26 Aug 1906		
829-7	13. Albert Lee Winward	2 Oct 1908		

William Andrew Winward was born 29 Jan 1870 in South Jordan, Utah, son of John William Winward and Lydia Ann Beckstead; his grandfather was Thomas Wesley Beckstead. He spent his early childhood living with his Aunt Barbara at Ogden, Utah. When still quite a lad went to work for Robert Gardiner, a farmer in the Jordan area, and lived in their home for some time.

In 1887 he went to Ashley Valley, Uintah County, Utah, with his mother and stepfather, David Jenkins. A year later he returned to Salt Lake City and married Mary Jane Hicks. His stepfather gave him 40 acres of his homestead and assisted in the construction of a one-room log house. Being a high-spirited, thrifty individual he soon had a comfortable home, farm crops, and livestock around him.

When the White Rock Indian Agency was established, he obtained a contract to furnish beef, flour, poultry, butter, etc., which were issued to the Indians every 14 days at the L. C. Merriman store, under the direction of a Major Myton. He also furnished supplies to the Ouray Indian Agency at Ouray, Utah. Later he became Industrial Arts teacher at the White Rock Indian Boarding School. In 1905 he started farming on a much larger scale, specializing in thorobred horses and cattle.

He was Road Supervisor in Uintah County for 12 years; President of Ashley Upper Irrigation Company for 12 years, and always active in the Church organizations. He passed away 16 Sept 1946 at the age of 76 years.

551-6. SAMUEL ARCHIE JENKINS, b. 7 May 1879, South Jordan, SL, Utah, d. 25 Sept 1945, Salt Lake City, SL, Utah. Md. TENA LUCRETIA McCURDY, 26 Oct 1901, Vernal, Uintah, Utah, dau of Albert Latington McCurdy and Christina Bonner, b. 19 Aug 1884, Vernal, Uintah, Utah, d. 11 May 1935, Roosevelt, Duchesne, Utah.

		b	*d*	*md*
830-7	1. Laura Leona Jenkins	22 Oct 1902	1 Dec 1902	
831-7	2. Lola Mae Jenkins	10 Apr 1904		Leland Killpack
832-7	3. Dora Lucretia Jenkins	26 July 1906		
833-7	4. Ada Bell Jenkins	6 Oct 1908		Carl A. Cerrtes
834-7	5. Archie Dee Jenkins	16 Feb 1911		Clara Murray
835-7	6. Bessie Josephine Jenkins	5 Mar 1913	Sept 1925	
836-7	7. Cora Isabell Jenkins	24 Dec 1914	15 May 1919	
837-7	8. David Lee Jenkins	10 Sept 1917		Beth Mott
838-7	9. Edward Martin Jenkins	20 Nov 1919		
839-7	10. Christina Jenkins	1 Feb 1922	30 Sept 1933	
840-7	11. Lydia Ann Jenkins	6 Mar 1923		Richard Densley

555-6. CHARLES LORENZO JENKINS, b. 1 Feb 1886, Vernal, Uintah, Utah, d. 19 Mar 1936, Roosevelt, Duchesne, Utah. Md. PEARL WATKINS, 7 Jan 1907, dau of Edward Watkins and Margaretha Abplanalp, b. 5 Sept 1888, Vernal, Uintah, Utah.

		b	*d*	*md*
840a-7	1. Charles W. Jenkins	1 Feb 1908		Edna M. Perry
840b-7	2. David Clifton Jenkins	31 Oct 1909	1 Mar 1938	Lucy Johnston
840c-7	3. Jennie Pearl Jenkins	12 June 1912		Marriner McMullin
840d-7	4. Lydia Ann Jenkins	13 Feb 1914		George F. Funk
840e-7	5. Cecil Jenkins	6 Jan 1919		Barta Merkley
840f-7	6. Ilene Jenkins	29 Jan 1923		Lyrad McConkie
840g-7	7. Edward Jay Jenkins	16 Apr 1926		
840h-7	8. Stella Jenkins	11 Sept 1928		Garne W. Bodily
840i-7	9. Junior Beckstead Jenkins	10 Dec 1931		Rolla Bird

564-6. JOHN ALFRED BROWN, b. 14 Oct 1882, North Ogden, Weber, Utah. Md. SAREPTA ANN JEANETTE GATCHELL JONES, 6 July 1906, dau of Richard Jones and Clara Judkins, b. 24 Nov 1882, North Ogden, Weber, Utah.

		b	*d*	*md*
841-7	1. Ellen Brown	27 July 1908	27 Apr 1917	
842-7	2. Jennie Brown	24 Jan 1910		
843-7	3. Mabel Jeanette Brown	10 Feb 1912		
844-7	4. Barbara Brown	7 Oct 1915	2 June 1917	
845-7	5. Mildred Brown	19 July 1918		
846-7	6. Clara Maxine Brown	25 Aug 1921		
847-7	7. Kenneth John Brown	5 Nov 1923		
848-7	8. Lois Mae Brown	4 Apr 1926		

566-6. ZINA ELIZA BROWN, b. 19 June 1886, North Ogden, Weber, Utah. Md. DAVID E. HANDY, b. 19 Sept 1887, Whitney, Franklin, Idaho.

		b	*d*	*md*
849-7	1. Dora Ann Handy	30 Mar 1914		
850-7	2. Barbara Ellen Handy	21 Oct 1917		
851-7	3. David Brown Handy	1 Oct 1919		
852-7	4. George Brown Handy	26 Aug 1921		
853-7	5. J. Donald Handy	21 Aug 1924		
854-7	6. William Grant Handy	30 Nov 1929		

567-6. DORA ANN BROWN, b. 22 Feb 1888, North Ogden, Weber, Utah. Md. (1) CHARLES ERIC PETERSON, Sr., son of Charles Alma Peterson and Ida De -----, b. 19 July 1888, Taylor, Idaho, d. 23 Nov 1913, Ogden, Weber, Utah. Md. (2) CHARLES ALMA PETERSON, son of Peter Peterson and Catherine Johnson, b. 30 Apr 1865, Milton, Morgan, Utah.

		b	*d*	*md*
1st husband:				
855-7	1. Ida Leona Peterson	26 Aug 1910	14 Oct 1934	
856-7	2. Alma Brown Peterson	30 Sept 1912	June 1913	
857-7	3. Charles Eric Peterson, Jr.	4 June 1914		
2nd husband:				
858-7	1. Rolfe Brown Peterson	21 Sept 1921		
859-7	2. Robert Maurice Peterson	28 Nov 1924		

568-6. WILLIAM ALBERT BROWN, b. 14 Oct 1889, North Ogden, Weber, Utah, d. 8 Apr 1927, Salt Lake City, SL, Utah. Md. LA VERNA M. JEPPESEN, 22 May 1920, Elko, Elko, Nevada, dau of Marcus Jeppesen and Amanda Petra Andrasion, b. 25 Jan 1903, Ogden, Weber, Utah.

		b	*d*	*md*
860-7	1. Zelda L. Brown	3 Apr 1921		
861-7	2. Ester J. Brown	29 May 1923	26 Feb 1924	
862-7	3. George M. Brown	5 Dec 1925		
863-7	4. William A. Brown	6 Nov 1927		

570-6. BOLETTA ELDA BROWN, b. 23 June 1893, North Ogden, Weber, Utah. Md. EDWARD HUNTER, 1 Mar 1917, Salt Lake City, SL, Utah, son of Daniel Wann Hunter and Celestia Ann Walker, b. 20 Mar 1885, Salt Lake City, SL, Utah.

		b	*d*	*md*
864-7	1. Edward Brown Hunter	28 Feb 1918		(1) A. Gardiner (2) Eva Berkich
865-7	2. Thomas Wallace Hunter	9 Aug 1919		(1) E. Stillens (2) June Tallent
866-7	3. Wendel Warren Hunter	30 Mar 1921		(1) I. Tallent (2) G. Robinson

		b	d	md
867-7	4. Beth Hunter	7 Jan 1923	12 Apr 1923	
868-7	5. Darth June Hunter	18 May 1924		Myron McIntyre
869-7	6. Doris Darleen Hunter	7 Apr 1927		Robert Hill
870-7	7. William Blaine Hunter	6 Oct 1929		Jerolyn Beebee
871-7	8. Lola Mae Hunter	15 Oct 1934		

572-6. MENAH BERTHA BROWN, b. 15 Jan 1899, North Ogden, Weber, Utah. Md. DEWEY BROWN, ---Nov 1922.

		b	d	md
872-7	1. Norma Brown	24 Oct 1923		

573-6. VIRGINIA BURNETT BECKSTEAD, b. 12 Jan 1883, Riverton, SL, Utah, d. 29 Dec 1936, Preston, Franklin, Idaho. Md. JESSE WARREN ROPER, 22 June 1904, Logan, Cache, Utah, son of Joseph Bensen Roper and Hannah Elizabeth Molen, b. 18 Feb 1876, Hyde Park, Cache, Utah, d. 4 Apr 1950, Preston, Franklin, Idaho.

		b	d	md
873-7	1. Pearl Elizabeth Roper	14 May 1905		Samuel H. Jenkins
874-7	2. Muriel Vilate Roper	29 May 1907		Floyd Chapman
875-7	3. Wesley Thedford Roper	17 June 1915		
876-7	4. Gladys Burnett Roper	28 Oct 1917		E. O. Williams
877-7	5. Audrey Roper	6 Oct 1924		Earl L. Bowlden

574-6. LYDIA ROSE JENKINS, b. 15 Feb 1880, South Jordan, SL, Utah, d. 6 Nov 1914, Willard, Box Elder, Utah. Md. NEWTON SAWYER WELLS, 12 Jan 1899, Salt Lake City, SL, Utah, son of Lyman B. Wells and Bethiah Fordam, b. 4 Dec 1867, Willard, Box Elder, Utah.

		b	d	md
878-7	1. Thomas Lyman Wells	14 Oct 1899		Ruby Y. Fairhurst
879-7	2. George Sawyer Wells	29 Jan 1902	31 May 1948	G. Rawley
880-7	3. Marvin Edgar Wells	28 Apr 1907		
881-7	4. Asel Jenkins Wells	6 Nov 1911	15 Apr 1928	
882-7	5. Iila Minerva Wells	29 Mar 1914		

575-6. THOMAS WALTER JENKINS, b. 19 Nov 1881, South Jordan, SL, Utah, d. 5 Nov 1914, Preston, Franklin, Idaho. Md. SARAH AGNES HALL, 5 Dec 1900, Logan, Cache, Utah, dau of Joseph Smith Hall and Margaret Brice Hill, b. 14 Feb 1881, Fairview, Oneida, Idaho.

		b	d	md
883-7	1. Thomas Orvan Jenkins	23 Sept 1901	1 Oct 1902	
884-7	2. Joseph Roy Jenkins	26 July 1903	11 Oct 1956	
885-7	3. William Raymond Jenkins	19 Feb 1906	3 Sept 1907	

886-7	4. Altman Hall Jenkins	8 July 1908	11 Mar 1947
887-7	5. George Walter Jenkins	28 Sept 1912	

577-6. GEORGE CALVIN JENKINS, b. 29 Jan 1885, West Jordan, SL, Utah, d. 12 Oct 1943, Long Beach, LA, California. Md. EVA ERUMA STEPHENS, 26 Nov 1905, Logan, Cache, Utah, dau of John Stephens, Jr. and Sarah Esiabel Winn, b. 6 Jan 1887, Preston, Franklin, Idaho, d. 2 Oct 1928, Long Beach, LA, California.

		b	*d*	*md*
888-7	1. George Loyd Jenkins	4 June 1905	1936	
889-7	2. Edna Jaunita Jenkins	15 May 1908		Emery Nash
890-7	3. John Thomas Jenkins	29 Oct 1910	10 Apr 1938	
891-7	4. Flora Gwen Jenkins	7 Feb 1913		Harrie White
892-7	5. Vonda Jenkins	18 Dec 1920		
893-7	6. Donald E. Jenkins	30 Oct 1927		

579-6. SARAH ELIZABETH JENKINS, b. 21 Dec 1888, Whitney, Franklin, Idaho. Md. CHARLES FREDRICK BOSWORTH, 5 Sept 1906, Logan, Cache, Utah, son of James Bunting Bosworth and Frances Chapman, b. 22 Sept 1885, Preston, Franklin, Idaho, d. 7 July 1958, Preston, Franklin, Idaho.

		b	*d*	*md*
894-7	1. Verna Elizabeth Bosworth	24 Sept 1907		
895-7	2. Aurillia Rose Bosworth	2 Apr 1909		
896-7	3. Ella Frances Bosworth	8 July 1912		
897-7	4. Anna Lucinda Bosworth	23 June 1914		
898-7	5. Verl Fredrick Bosworth	4 June 1919		

580-6. RHODA ANN JENKINS, b. 1 Oct 1890, Fairview, Franklin, Idaho. Md. SAMUEL NEPHI HANSEN, 18 Nov 1908, son of Proven Hansen and Emma Peterson, b. 29 Sept 1889, Preston, Franklin, Idaho.

		b	*d*	*md*
899-7	1. Vera Minerva Hansen	9 Mar 1910		Cleo Ambrose
900-7	2. Thurman Nephi Hansen	4 Oct 1911		Andrew Claar
901-7	3. Velma Emma Hansen	28 Apr 1913		Wilbur Claar
902-7	4. Thomas LaVar Hansen	25 Apr 1915		Kay Schnell
903-7	5. Barbara Ann Hansen	28 Jan 1917		Leland Larsen
904-7	6. Calvin J. Hansen	11 Oct 1918		Naomi Gibbons
905-7	7. Georgia Rose Hansen	22 Feb 1921		Edw Sturlberg
906-7	8. Blain P. Hansen	28 Oct 1922	10 Jan 1923	
907-7	9. Clyde Jorce Hansen	18 Dec 1923		Norma Newcomb
908-7	10. Norma Nellie Hansen	29 Aug 1925		J. O'Rourke
909-7	11. Maxine Hansen	31 Oct 1927		
910-7	12. Betty Joe Hansen	24 Aug 1929		Joey Putman
911-7	13. Jean Irean Hansen	14 Apr 1931		Roe Allen
912-7	14. Larry Dean Hansen	17 Sept 1936	3 June 1953	

581-6. ANDREW JOHNSON JENKINS, b. 19 Sept 1892, Fairview, Franklin, Idaho. Md. CLARA ALLEN, 28 June 1911, Logan, Cache, Utah, dau of Joseph Allen and Mary Jane Feller, b. 19 Oct 1892.

		b	*d*	*md*
913-7	1. Martha Gwen Jenkins	21 Aug 1913		Claud Erskine

582-6. MYRTLE MINERVA JENKINS, b. 28 June 1894, Fairview, Franklin, Idaho, d. 2 Sept 1957, Jerome, Jerome, Idaho. Md. MILO SWAINSTON, 12 Apr 1911, Logan, Cache, Utah, son of George Albert Swainston and Elizabeth Ann Ramsbottom, b. 6 Aug 1888, Whitney, Franklin, Idaho.

		b	*d*	*md*
914-7	1. Thelma Swainston	17 Feb 1913		
915-7	2. Arelious Milo Swainston	27 Nov 1915		
916-7	3. Donna Swainston	14 Nov 1918		
917-7	4. Albert George Swainston	12 Oct 1922	30 Nov 1926	
918-7	5. Morris J. Swainston	26 Sept 1924		
919-7	6. Clara Dean Swainston	31 Aug 1929		

583-6. SAMUEL WESLEY JENKINS, b. 2 Sept 1896, Fairview, Franklin, Idaho. Md. FLORENCE E. WILLMORE, 22 Aug 1923, b. 22 June 1906, Rexburg, Madison, Idaho.

		b	*d*	*md*
920-7	1. Denzel F. Jenkins	8 Mar 1925		Mary Williams
921-7	2. Cloda Jenkins	22 June 1927		
922-7	3. Luella Jenkins	5 Sept 1930		

586-6. ELIZABETH NAOMI JONES, b. 27 July 1884, North Ogden, Weber, Utah, d. 9 Oct 1929, Ogden, Weber, Utah. Md. HARRY HERBERT ARMSTRONG, 19 Feb 1908, Salt Lake City, SL, Utah, son of John Joseph Armstrong and Lucretia Ann Tatum, b. 2 June 1880, Weaverville, Trinity, California, d. 20 Sept 1948, North Ogden, Weber, Utah. He md. (2) Ellen Louise Gardiner, 5 Feb 1930.

		b	*d*	*md*
923-7	1. Harold Charles Armstrong	2 Apr 1909		
924-7	2. Naomi Armstrong	31 Jan 1913		
925-7	3. Edward Rawson Armstrong	18 Mar 1918		Vera Larkin
926-7	4. Helen Mar Armstrong	18 Jan 1924		David Larkin

Elizabeth Naomi Jones, daughter of Catherine Mariah Beckstead and Charles Abram Jones, was born in North Ogden, Utah. She preferred working inside the house, with the usual house work. Her parents were among the first to have electric light, and Elizabeth once said, "There is no use going to bed now we have electric lights, we can stay up all night and quilt."

She married Harry Herbert Armstrong and they reared four children. Her health was poorly, and often her mother would drive to her home and stay until she would recover sufficiently to go on with her work. She wanted to help others, and was always thankful to those who assisted her. She passed away 9 Oct 1929, Ogden, Utah.

587-6. OLIVE EDNA JONES, b. 17 Apr 1886, North Ogden, Weber, Utah, d. 10 Feb 1921, Ogden, Weber, Utah. Md. WILLIAM JOSEPH BLODGETT, 16 May 1906, Salt Lake City, SL, Utah, son of Ezekiel Lee Blodgett and Sarah Suzannah Campbell, b. 12 Feb 1883, North Ogden, Weber, Utah. He Md. (2) Elizabeth Mabel Thomas, 15 Sept 1921, Salt Lake City, SL, Utah.

		b	*d*	*md*
927-7	1. William Orville Blodgett	12 Jan 1910		
928-7	2. Edna Blodgett	1 Feb 1913		

Olive Edna Jones, fourth child of Catherine Mariah Beckstead and Charles Abram Jones, was born in North Ogden, Utah. Olive was one who helped her father with the duties around their farm, and worked hard to assist the family. After her marriage to William Joseph Blodgett, 1906, they moved to Gentile Valley, Idaho, and later back to North Ogden, Utah. They had two children, but her health was poorly. She loved children and worked especially with the young boys and girls in the Primary organization, until she died, 1921, in Ogden, Utah.

588-6. WILLIAM ANDREW JONES, b. 11 Feb 1888, North Ogden, Weber, Utah, d. 3 Oct 1946, Ogden, Weber, Utah. Md. (1) LILLY ADELE CHUGG, 8 Sept 1909, Salt Lake City, SL, Utah, dau of John Chugg and Hannah Lee, b. 20 Aug 1888, Far West, Weber, Utah, d. June 1919. Div. Md. (2) ELECTA CEVELA BARNETT, 19 Feb 1919, Salt Lake City, SL, Utah, dau of George T. Barnett and Mena Cevela Montgomery, b. 3 Nov 1892, North Ogden, Weber, Utah. Div. Md. (3) VERNA E. MANNING, 30 Nov 1943, Ogden, Weber, Utah, dau of Henery W. Manning and Eliza Wadsworth, b. 7 Sept 1888, Hooper, Weber, Utah, d. 22 Apr 1961, Ogden, Weber, Utah.

		b	*d*	*md*
1st wife:				
929-7	1. Thelma Lilly Jones	17 July 1910		
930-7	2. Charles Andrew Jones, Jr.	4 Dec 1912		
2nd wife:				
931-7	1. Cevela Jones	14 Dec 1919		
932-7	2. George Abram Jones	3 Jan 1921	Aug 1922	

William Andrew Jones, son of Catherine Mariah Beckstead and Charles Abram Jones, born 11 Feb 1888, North Ogden, Utah. Andrew, as he was called, although not liking school, attended the same, and was very industrious helping his father and the neighbors with the work on the farm. He filled a mission to the Southern States, and did much good although he contracted malaria and felt its ill effects the rest of his life. He was employed at various types of jobs during his life, in construction work, Ogden Police Department and the railroad. William was kind to his parents, and would always go out of his way to help others. He died suddenly from a gall bladder operation 3 Oct 1946 at Ogden, Utah.

589-6. CATHERINE ADELIA JONES, b. 28 Dec 1893, North Ogden, Weber, Utah. Md. (1) HJALMAR JOHANSON, 20 May 1914, Salt Lake City, SL, Utah, son of Andrew John Johanson and Louisa Larson, b. 5 May 1891, Vestonfors, Westonland, Sweden, d. 5 Sept 1950, Willard, Box Elder, Utah. Md. (2) CHARLES ERNEST WILDE, 25 June 1954, Idaho Falls, Idaho Falls, Idaho, son of Thomas Wilde and Fanny Gunn, b. 20 Aug 1887, Coalville, Summit, Utah.

		b	*d*	*md*
933-7	1. Lloyd Andrew Johanson	5 Dec 1915		
934-7	2. Wallace Elmer Johanson	22 Apr 1919		C. Williamsen
935-7	3. Olive Johanson	24 Jan 1921	30 June 1924	
936-7	4. Catherine Marjorie Johanson	30 Sept 1925		1-L. Hunsaker 2-W. H. Johnson
937-7	5. Ivan 'J' Johanson	3 Nov 1929	18 Oct 1943	
938-7	6. Lester Johanson	1 June 1931	12 Dec 1933	

Catherine Adelia Jones, daughter of Catherine Mariah Beckstead and Charles Abram Jones, was born 28 Dec 1893, in North Ogden, Utah. She attended local school and took a course from Kister's Sewing School, and made her own wedding dress. Married Hjalmar Johanson 20 May 1914, and lived at first in Black Pine, Idaho on their homestead, where, at first, they lived in a one-room house, with a dirt roof, until they could improve their surroundings. Owned a house trailer and boat so spent much time, whenever possible, traveling in many States from coast to coast. Operated a fruit farm on highway #91 for thirty years. Shortly after her husband died, Catherine filled a Mission to the Southern States, where she made many friends. She later married Charles Ernest Wilde, and in 1954 they were both called to fill a mission to the Southern States. She has always been busy in all types of service activities, and for five summers acted as a guide at the Tabernacle in Brigham City.

590-6. SARAH LUELLA (Sadie) JONES, b. 20 Feb 1899, North Ogden, Weber, Utah. Md. FARMER EDWARD JOHNS, 5 Mar 1919, Salt Lake City, SL, Utah, son of James Johns and Elizabeth Harriet Thomas, b. 4 June 1895, Pleasant View, Weber, Utah.

		b	*d*	*md*
939-7	1. Arlene Johns	20 Mar 1920		
940-7	2. Zelma Johns	17 June 1922		
941-7	3. Harriet Catherine Johns	27 Mar 1926		
942-7	4. Melba Johns	22 May 1929		
943-7	5. Lou Ella Johns	13 Nov 1934		

Sarah (Sadie) Luella Jones, daughter of Catherine Mariah Beckstead and Charles Abram Jones, was born 20 Feb 1899 at North Ogden, Utah. She attended North Ogden schools and one year at the Weber Academy. Spent her childhood days helping her father and mother on their farm, picking fruit and herding cows. She married Farmer Edward Jones and to them were born five girls on their dry farm and dairy farm. Later bought a small fruit farm on the highway. Has always been helpful in various Church activities, and is proud of their five lovely daughters and grandchildren.

591-6. JOSEPH SMITH JONES, b. 23 Dec 1905, North Ogden, Weber, Utah. Md. VIOLET ELOISE REYNOLDS, 30 Oct 1929, Salt Lake City, SL, Utah, dau of Daniel Boone Reynolds and Nellie Thillippena Austin, b. 14 Mar 1908, Nevada, Vernon, Missouri.

		b	*d*	*md*
944-7	1. Joseph Jr. Jones	10 Sept 1932	10 Sept 1932	
945-7	2. Richard Keith Jones	25 July 1933		Mona Empey
946-7	3. Beverly Jones	4 Dec 1935		Bruce Erickson
947-7	4. Jerry Karl Jones	10 Apr 1940		

Joseph Smith Jones, son of Catherine Mariah Beckstead and Charles Abram Jones, was born 23 Dec 1905 in North Ogden, Utah. He attended the Ogden schools and also the Weber College. Helped his father and mother on the farm, and filled a mission to the Western States. While on the mission his father took seriously ill, and Joseph returned home, and although his father rallied and lived a few months, he passed away. Thereafter, Joseph ran the farm for his mother and in Oct 1929 was married to Violet Eloise Reynolds. Joseph was called on a second mission to California, but was again called home because of his wife's illness. He later purchased two Dairy Queen stands and has been quite successful in this venture.

594-6. LYDIA ADELIA BYBEE, b. 21 Nov 1885, North Ogden, Weber, Utah. Md. (1) SAMUEL PRESTON HANDY, 2 June 1901, son of William Handy and Mary Ann Day, b. 13 Dec 1881, Whitney, Oneida, Idaho, d. 13 Aug 1909, Little Basin, Cassia, Idaho. Md. (2) ROBERT SAMUEL HAWKER, 26 July 1915, Pocatello, Bannock, Idaho, son of William Hawker and Annie E. ----, b. 9 Jan 1885, Cottonwood, SL, Utah, d. 12 Apr 1952, Soda Springs, Caribou, Idaho.

		b	*d*	*md*
948-7	1. Elda Lusern Handy	2 Feb 1901		Joseph Haycock
949-7	2. Samuel Bybee Handy	23 July 1903	8 Jan 1904	
950-7	3. Marvel Ann Handy	21 May 1905		Wm Albiston
951-7	4. June Lucinda Handy	14 Nov 1906	8 Aug 1944	Basel E. Rice
952-7	5. Lydia Preston Handy	23 Dec 1909		Axel Bostrome
2nd husband:				
953-7	1. William Bybee Hawker	20 Feb 1916		Leona Nester
954-7	2. Marion Bybee Hawker	20 Feb 1916		G. Stepherson
955-7	3. Robert Bybee Hawker	14 Feb 1917	14 Feb 1917	
956-7	4. Ann May Hawker	29 Oct 1917		Arlo Barker
957-7	5. Stillborn child	19 1918	1918	
958-7	6. Vatia Hawker	22 Sept 1919		Lester Shelton
959-7	7. George Guy Hawker	12 Dec 1922		Mareean Reese
960-7	8. Murel Hawker	3 Aug 1924		Russel Gordon
961-7	9. Grace Ludean Hawker	11 Mar 1927		George R. Rigby
962-7	10. Blain Oce Hawker	14 Nov 1930	23 Sept 1933	

601-6. WESLEY RAY BECKSTEAD, b. 13 Dec 1901, Whitney, Oneida, Idaho. Md. (1) VENNA MERRELL. Md. (2) ZINA ELIZABETH SHUPE, 15 July 1939, Evanston, Uinta, Wyoming, dau of Samuel Boyd Shupe and Zina Emett Froerer, b. 2 May 1916, Huntsville, Weber, Utah.

		b	*d*	*md*
2nd wife:				
963-7	1. Charles Wesley Beckstead	16 July 1941		
964-7	2. William Leon Beckstead	30 Oct 1942		
965-7	3. Dale Ray Beckstead	31 Jan 1944		
966-7	4. Terry Ann Beckstead	17 Dec 1951		
967-7	5. Larry Neil Beckstead	9 Feb 1957		

603-6. JENNIE BECKSTEAD, b. 1 Sept 1909, Whitney, Franklin, Idaho. Md. (1) GEORGE MARTIMER BRONSON, son of Charles Amos Bronson and Bethiah Minerva Wells, b. 26 Oct 1887, Fairview, Idaho. Md. (2) MAURICE HART LAWS, 30 Aug 1947, son of Wilford Derby Laws and Mary Frances Peterson, b. 2 June 1917, Blanding, San Juan, Utah.

		b	*d*	*md*
968-7	1. Val M. Bronson	28 Dec 1926		
969-7	2. Sadie Caralene Bronson	11 Nov 1929		
970-7	3. Bonnie Rae Bronson	2 Apr 1931		

2nd husband:

971-7	1. Vee Ann Marie Laws	16 Dec 1938	
972-7	2. Paul Andrew Laws	28 June 1945	25 Mar 1948
973-7	3. Jeffery Hart Laws	1 Oct 1956	

606-6. LYDIA ELLEN BECKSTEAD, b. 18 Sept 1890, North Ogden, Weber, Utah. Md. (1) URIAH HERRICK HYDE, 25 July 1906, Malad, Oneida, Idaho, son of Rosel James Hyde and Jane Driggs, b. 14 June 1886, Fairview, Oneida, Idaho, d. 26 Feb 1920, Salt Lake City, SL, Utah. Md. (2) JAMES HENRY COTTLE, 30 Jan 1924, Logan, Cache, Utah, son of Abraham Cottle and Jane Maria Smith, b. 22 July 1905, Richmond, Cache, Utah.

		b	*d*	*md*
1st husband:				
974-7	1. Joseph William Hyde	8 June 1907		Nelvina Griffith
975-7	2. Wesley Herrick Hyde	18 Mar 1909		
976-7	3. Ornal Leo Hyde	20 Dec 1910		
977-7	4. Inez Lydia Hyde	15 July 1913		
2nd husband:				
978-7	1. Carma Cottle	12 May 1926	12 May 1926	
979-7	2. Colleen Cottle	4 Sept 1927		Rex Earl Stacy
980-7	3. James Cottle, Jr.	17 Jan 1934		

Lydia Ellen Beckstead, daughter of Alexander Ornal and Pheobe Elizabeth Campbell Beckstead, was born in North Ogden, Utah. Moved with her parents to Whitney, Idaho. In 1906 she married Uriah Herrick Hyde and they made their home in Fairview, Idaho, where four children were born. In 1919 he was called for a mission by the LDS Church to the Southern States. However, after serving a year he became ill and had to return home for observation and possible operation. He died before the operation from complications of the flu and pneumonia, 1920, in Salt Lake City, Utah, without seeing his small family in Idaho.

Lydia worked hard to keep the farm in order, doing all types of work, thinning and topping sugar beets, hauling hay, milking cows, and other things she could find for her subsistence and her family. In the fall they had to secure wood from the canyon, for winter fuel.

In 1924 Lydia married James H. Cottle, and three children were born to them. She always devoted her life to proper rearing of her family, and working in the Church — and finally upon being released from the Primary Organization was honored and received a ruby pin for 45 years of service. She also worked 16 years in Sunday School, and also in the Relief Society.

607-6. ELSIE LEONA BECKSTEAD, b. 11 Aug 1895, North Ogden, Weber, Utah. Md. OSCAR LEO PETERSON, 15 Mar 1916, Logan, Cache, Utah, son of Carl Oscar Peterson and Molinda Mayberry, b. 14 Sept 1889, Franklin, Franklin, Idaho.

		b	*d*	*md*
981-7	1. Floyd Weldon Peterson	22 Sept 1916		
982-7	2. Carl Leo Peterson	15 Jan 1918		
983-7	3. Maylon B. Peterson	23 Jan 1920	18 June 1942	
984-7	4. Nile Zan Peterson	15 Nov 1923		
985-7	5. Norma Ione Peterson	23 Jan 1926		
986-7	6. Nina Peterson	14 Dec 1929	22 Dec 1929	
987-7	7. Nordan B. Peterson	18 Aug 1931		
988-7	8. Leon Dee Peterson	11 Aug 1933		Diana Tinsdale
989-7	9. Orvan Peterson	15 Dec 1935	15 Dec 1935	

Elsie Leona Beckstead, second daughter of Alexander Ornal and Pheobe Elizabeth Campbell Beckstead, was born in North Ogden, Utah. Moved with her parents to Whitney, Idaho, and helped with all types of duties on the farm and attended public school. She married Oscar Leo Peterson in 1916, and during the ensuing years, in spite of many handicaps and much sickness she reared nine children. One son, Maylon, gave his life for his country in World War II. She was always willing to help those in need, and often walked a long distance to sit up all night with the sick.

608-6. NANCY ALEZE BECKSTEAD, b. 11 Jan 1900, Whitney, Franklin, Idaho. Md. FRED ORLIN MC NAUGHT, 20 June 1920, Fresno, Fresno, California, son of Frank Imri McNaught and Louella Alice Albright, b. 5 Apr 1895, Milan, Montana.

		b	*d*	*md*
990-7	1. Virginia Neva McNaught	7 July 1921		
991-7	2. Fred Orlin McNaught	12 Mar 1924		

Nancy Aleze Beckstead, 3rd child of Alexander Ornal and Pheobe Elizabeth Campbell Beckstead, was born in Whitney, Idaho. Along with others in the family, she worked at various duties on the farm. Married Fred O. McNaught, 1920, at Fresno, California, a veteran of World War I. Their son Fred was in World War II as a Marine for 8 years, and is now Chief Line Assigner for the Telephone Co. Nancy Aleze, like her father, has tried to help others in need.

609-6. EDNA BARBARA BECKSTEAD, b. 28 June 1903, Whitney, Franklin, Idaho. Md. OTTO DEWYNE PETERSON, 5 Aug 1922, Weiser, Washington, Idaho, son of Carl Oscar Peterson and Molinda Mabury, b. 30 Apr 1904, Franklin, Franklin, Idaho.

		b	d	md
992-7	1. Otto Elwood Peterson	14 Feb 1923		
993-7	2. Rex Dewayne Peterson	11 July 1924		
994-7	3. Mac Elwood Peterson	9 June 1939		Janice Borgogno

Edna Barbara Beckstead, 4th child of Alexander Ornal and Pheobe Elizabeth Campbell Beckstead, was born in Whitney, Idaho. She along with other members of the family helped her father with all the normal duties on the farm. She attended public school, but because of the distance, it was necessary that she ride a horse 7-1/2 miles to the school. She married Otto Dewyne Peterson, 1922, and they lived in Whitney, Idaho, later moving to Lewiston, Utah, where her husband worked in the Sugar Beet factory for a few years. They moved to Preston, Idaho, and in 1942 moved to Ogden, Utah.

610-6. ETTA ELIZABETH BECKSTEAD, b. 13 Sept 1906, Whitney, Franklin, Idaho, d. 18 Feb 1946, Ogden, Weber, Utah. Md. JOSEPH TAYLOR WATSON, 4 Apr 1923, Logan, Cache, Utah, son of Alfred Robert Watson and Margaret Ernestine Bingham, b. 13 Dec 1903, Ogden, Weber, Utah.

		b	d	md
995-7	1. Joyce Watson	18 Nov 1926		W. R. Jackson
996-7	2. Fawn Etta Watson	16 July 1939		S. Woosley

Etta Elizabeth Beckstead, 5th child of Alexander Ornal and Pheobe Elizabeth Campbell Beckstead, was born in Whitney, Idaho, and died 14 Feb 1946 at Ogden, Utah. She married Joseph Taylor Watson in 1923 and had two children, Joyce and Fawn Etta. She was a wonderful mother — was always sewing for her neighbors, and helping wherever she could be of service.

611-6. ZAN MORONI BECKSTEAD, b. 22 Sept 1909, Whitney, Franklin, Idaho. Md. KATHRYN PICKETT, 14 Sept 1930, dau of Arthur Pickett and Annie Mae Marler, b. 9 Oct 1909, Logan, Cache, Utah.

		b	d	md
997-7	1. Richard M. Beckstead	11 May 1931		Joan Fernandeze
998-7	2. Cheryl Beckstead	30 Sept 1932		
999-7	3. Zan Lyle Beckstead	30 Mar 1934		
1000-7	4. Gary Pickett Beckstead	27 Aug 1940		Julia Ann Cope
1001-7	5. Kathryn Beckstead	28 June 1943		Gene W. Carter
1002-7	6. J. Paul Beckstead	19 Oct 1949		

Zan Moroni Beckstead, 6th child of Alexander Ornal and Pheobe Elizabeth Campbell Beckstead, was born in Whitney, Idaho. Moved to nearby Preston, Idaho when 8 years old — went to school and had a very happy life. He married Kathryn

Pickett in 1930; they have six children. Was employed with the Sego Milk Co. for 23 years, and in 1952 moved to Ogden, Utah, where he has been employed with the Pacific Fruit Express Co. He presently resides at 109 - 33rd St., Ogden, Utah.

612-6. CHARLES THOMAS BARNETT, b. 29 Aug 1892, Pleasant View, Weber, Utah. Md. (1) CHLOE CAROLINE CLIFFORD, 30 Nov 1910, b. 11 Aug 1894, North Ogden, Weber, Utah. Md. (2) ALLIE RUMBLE, 4 Mar 1924, Ogden, Weber, Utah, dau of John Henry Rumble and Mary Lovina Garrard, b. 8 Aug 1904, Muddy, Box Elder, Utah.

		b	*d*	*md*
1st wife:				
1003-7	1. Elmer Loveall Barnett	26 May 1911		
2nd wife:				
1004-7	1. Warren Charles Barnett	16 Nov 1930		
1005-7	2. Barbara Allie Barnett	17 Oct 1939		

Charles Thomas Barnett, son of Rebecca Rose Beckstead and Charles Nephi Barnett, was born in a two-room adobe house in Pleasant View, Utah. He attended first grade school, and Sunday School held in Pleasant View. He remembers paying his first tithing when he was eight years old in the amount of ten cents to the Bishop. At age thirteen the family moved to Harrisville. He was employed 38 years as Locomotive Fireman and Engineer for the S. P. Ry Co., retiring 1958. Has been active in the Church all his life, and for the past thirty-three years has lived at 3155 Ogden Ave., Ogden, Utah.

614-6. ELDA HARRIET BARNETT, b. 10 Oct 1895, Pleasant View, Weber, Utah. Md. MURALD VINSON HODSON, 5 Nov 1913, son of William John Hodson and Adelene Hennretta Terry, b. 8 Mar 1887, Plain City, Weber, Utah.

		b	*d*	*md*
1006-7	1. Marvel Elda Hodson	1 Sept 1914		
1007-7	2. Vera Adelene Hodson	19 Sept 1918		
1008-7	3. Ida Mae Hodson	17 Jan 1926	17 Dec 1927	

Elda Harriet Barnett, daughter of Rebecca Rose Beckstead and Charles Nephi Barnett was born in Pleasant View, Utah. Attended elementary school until the family moved to Harrisville. Married Murald Vinson Hodson.

Elda has been an active teacher in the Primary Church Organization for seventeen years, and in the Young Ladies Mutual Improvement Association for six years as a teacher. Also in the Relief Society Organization. She has been an active member of the Singing Mothers group.

616-6. ANDREW LAVON BARNETT, b. 21 July 1900, Pleasant View, Weber, Utah. Md. GENEVIEVE JENKINS, 26 Dec 1919, Salt Lake City, SL, Utah, dau of Lewis Robert Jenkins and Laura C. Moench, b. 22 Nov 1900, Plain City, Weber, Utah.

		b	*d*	*md*
1009-7	1. Genevieve Ruthinda Barnett	13 Oct 1920		
1010-7	2. Bernice Barnett (twin)	21 Jan 1925		
1011-7	3. Beverly Barnett (twin)	21 Jan 1925		
1012-7	4. Lu Jeanne Barnett	14 Jan 1932		

620-6. CLARENCE WESLEY BARNETT, b. 28 Feb 1908, Harrisville, Weber, Utah. Md. HENRIETTA WILMA BELL, 5 July 1932, Ogden, Weber, Utah, dau of Henry Bell and Annie Van Limburg, b. 8 June 1912, Ogden, Weber, Utah, d. 3 Oct 1957, Ogden, Weber, Utah.

		b	*d*	*md*
1013-7	1. Jo Ann Barnett	3 Oct 1936		
1014-7	2. Jay Clair Barnett	12 Oct 1940		
1015-7	3. Terry Dee Barnett	16 Nov 1945		

Clarence Wesley Barnett, son of Rebecca Rose Beckstead and Charles Nephi Barnett, was born in Harrisville, Utah. As a boy he delivered papers on horse-back — worked on the farm — then for the next few years worked at various jobs in four or five different States. Has been active in the Church.

621-6. ROSELLA REBECCA BARNETT, b. 8 May 1912, Harrisville, Weber, Utah. Md. (1) EARL DONALD HERRINGTON, Sr., 19 Oct 1929, son of Earl William Herrington and Rosella Sturm, b. 25 Sept 1911, Rock Springs, Sweetwater, Wyoming. Md. (2) DALE LORIN MOWER, 8 May 1937, son of Jesse Lee Mower and Emily Evelyn ---, b. 27 Aug 1913, Taylor, Weber, Utah.

		b	*d*	*md*
1st husband:				
1016-7	1. Earl Donald Herrington, Jr.	2 Mar 1931		
1017-7	2. Bonnie May Herrington	21 July 1933		
2nd husband:				
1018-7	1. Dixie Rose Mower	8 Apr 1938		
1019-7	2. Linda Evelyn Mower	27 Aug 1943		

624-6. WILLIAM ALBERT BECKSTEAD, Jr., b. 24 Nov 1891, Whitney, Franklin, Idaho. Md. (1) EMMA MARIA HOBBS, 1 Oct 1914, Logan, Cache, Utah, dau of Charles Richard Hobbs and Ida Evelyn Pernell, b. 19 Dec 1895, Preston, Oneida, Idaho,

d. 16 Sept 1953, Salt Lake City, SL, Utah. Md. (2) GLADYS MYRTLE HENNINGSON (Bosen), 8 July 1955, Idaho Falls, Bonneville, Idaho, dau of Christian Henningson and Johanna Denison, b. 2 July 1900, Manti, Sanpete, Utah.

		b	*d*	*md*
1st wife:				
1020-7	1. Maycel Beckstead	24 May 1930		

629-6. CARL FOSTER BECKSTEAD, b. 7 Nov 1904, Whitney, Oneida, Idaho, d. 31 Mar 1960, Preston, Franklin, Idaho. Md. VIDA ROSKELLEY, 5 Oct 1927, Logan, Cache, Utah, dau of James Roskelley and Frances Annie Emery, b. 3 Oct 1900, Smithfield, Cache, Utah.

		b	*d*	*md*
1021-7	1. Vida Thayle Beckstead	14 June 1928		
1022-7	2. Jocelyn Beckstead	5 Sept 1929		
1023-7	3. Jeannine Beckstead	1 Aug 1931		
1024-7	4. Carolyn Beckstead	14 Dec 1932		
1025-7	5. Laurel Beckstead	28 July 1934		
1026-7	6. Enid Beckstead	20 Aug 1936		
1027-7	7. Cheryl Beckstead	30 Sept 1937		
1028-7	8. Carl Emery Beckstead	17 Oct 1939		Kathleen Jewkes

630-6. MYRTHAN KENNETH BECKSTEAD, b. 23 Nov 1907, Whitney, Franklin, Idaho. Md. GLADYS IRENE BEST, dau of Clarence Leslie Best and Lu Zema Frances Staley, b. 15 Dec 1914, Milan, Spokane, Washington.

		b	*d*	*md*
1029-7	1. Sondra Lee Beckstead	6 Jan 1934		
1030-7	2. Alan Russell Beckstead	13 Sept 1943		
1031-7	3. Steven Craig Beckstead	11 Apr 1946		

631-6. SARAH ELLEN BECKSTEAD, b. 7 May 1910, Whitney, Franklin, Idaho. Md. JAMES DACON SCOTT, 17 Sept 1930, Logan, Cache, Utah, son of Henery Dacon Scott and Ida Morrill, b. 15 Oct 1909, Kimberly, Twin Falls, Idaho.

		b	*d*	*md*
1032-7	1. Stephen Elwood Scott	11 Aug 1931		Hilda E. Loose
1033-7	2. Cynthia Scott	19 Feb 1937		

632-6. AMASA RUSHER BECKSTEAD, b. 16 Nov 1892, Whitney, Franklin, Idaho. Md. ETHEL WILCOX MAUGHAN, 15 May 1912, Logan, Cache, Utah, dau of James Maughan and Cora Lettitia Wilcox, b. 4 Aug 1893, Garner Station, Idaho.

		b	*d*	*md*
1034-7	1. Clifford Rusher Beckstead	20 May 1913		
1035-7	2. Guy LeRoy Beckstead	7 Feb 1916		
1036-7	3. Paul James Beckstead	26 Nov 1926		

634-6. LLOYD NEELEY BECKSTEAD, b. 16 Sept 1897, Whitney, Franklin, Idaho. Md. ADRIENNE WOOLLEY, 25 Sept 1918, Salt Lake City, SL, Utah, dau of Ezra Foss Woolley and Grace Ann Hemenway, b. 6 Feb 1897, Preston, Franklin, Idaho.

		b	*d*	*md*
1037-7	1. Shirley Beckstead	28 Jan 1920		
1038-7	2. Lloyd Neeley Beckstead, Jr.	16 May 1923		
1039-7	3. Spencer Woolley Beckstead	4 Oct 1927		
1040-7	4. David Woolley Beckstead	6 May 1932		
1041-7	5. Anthony Woolley Beckstead	24 Dec 1937		

Lloyd Neeley Beckstead, son of Amasa Beckstead and Mary Miriam Neeley, was born in Whitney, Idaho — graduated from the old Oneida Academy — then attended University of Utah and Utah State University. Married Adrienne Woolley — they have five children.

Lloyd settled on part of his father's farm in Whitney, Idaho, later buying considerable holdings in Franklin County. He is a successful farmer and rancher, always improving the land he loves, by drainage, crop rotation, proper fertilization, etc. He has built three lovely homes on his land.

Lloyd has been active in the Church as Sunday School Superintendent, as Genealogical Chairman, a position in the Whitney High Priest group, and a Ward Teacher.

636-6. HESY ASHTON BECKSTEAD, b. 29 Mar 1901, Whitney, Franklin, Idaho. Md. ADELIA MARIE QUAYLE, 2 Apr 1924, Salt Lake City, SL, Utah, dau of James William Quayle and Gurnheld Ruud, b. 29 Mar 1907, Logan, Cache, Utah.

		b	*d*	*md*
1042-7	1. Hesy Quayle Beckstead	19 Sept 1924	12 May 1930	
1043-7	2. Elaine Beckstead	17 Nov 1925		
1044-7	3. Amaryllis Beckstead	13 May 1929		
1045-7	4. Ashton Amasa Beckstead	19 Aug 1932		
1046-7	5. Roger Quayle Beckstead	21 Sept 1935		
1047-7	6. Virginia Marie Beckstead	15 May 1942		
1048-7	7. Alyson Beckstead	19 Nov 1947		

Hesy Ashton Beckstead, son of Amasa Beckstead and Mary Miriam Neeley, was born in Whitney, Idaho. Attended elementary schools, and graduated from the Brigham Young College, and also attended Utah State University, Logan, Utah, where he was very active in sports. He married Adelia Marie Quayle and they have seven children.

Hesy is a farmer, stockman and breeder of registered shorthorn cattle. He built a fine home on a portion of his father's farm. He has served at least twenty-five years in Sunday School activities, and is presently a counselor in the Whitney Ward Bishopric. Resides in Whitney, Idaho.

637-6. LEO NEELEY BECKSTEAD, b. 29 Nov 1902, Whitney, Franklin, Idaho. Md. HELEN MERRILL, 4 June 1924, Logan, Cache, Utah, dau of Samuel Adam Merrill and Elvira Elizabeth Tidwell, b. 6 June 1906, Ogden, Weber, Utah.

		b	*d*	*md*
1049-7	1. Donna Lou Beckstead	2 June 1925		
1050-7	2. Quinn Merrill Beckstead	31 Jan 1929		
1051-7	3. Connie Beckstead	20 June 1931		

Leo Neeley Beckstead, son of Amasa Beckstead and Mary Miriam Neeley, attended elementary schools in Whitney and Preston, Idaho. His early life was spent on a large farm, southwest of Preston. He served as a missionary to the Southern States Mission 1921-1923. He married Helen Merrill 4 June 1924 in Logan, Cache, Utah.

Besides farming, Leo has engaged in the retail business and contracting for several years — served as a Peace Officer for City of Preston for four years. Beginning 1942, he served for 18 years with the Federal Government in the Maintenance Department — during this period was appointed Chairman of the Safety Division for which he later received an honorary award. He retired from the Government service in 1960.

A greater part of Leo's life has been spent in Church activities — in the Wards and the Stakes — this included Mutual Improvement Association, Sunday School Stake Board, Chairman of the Genealogical Temple and Research work, President of the Elders Quorum, Organist for Stake High Priest Quorum, Chairman for the eleven Stakes of the Ogden area Genealogical and Research work. He is presently a member of the Weber Stake High Council, where he has served during the past sixteen years.

Leo has been a member of the Beckstead Family Organization Committee since 1953. He has been Chairman of the Genealogical and Research work, and has worked closely with the Genealogical Association in Salt Lake City. He has directed research in New York State, Canada, and Germany, in an effort to locate the exact birthplace of our ancestor John Beckstead. The work in East Germany has been retarded because of the political situation, but Leo plans to continue the work and believes some records will eventually be found.

Leo has been extremely active in helping to contact members of his family line, and secure group sheets and data for this volume.

638-6. FERRELL NEELEY BECKSTEAD, b. 15 Mar 1904, Whitney, Franklin, Idaho. Md. HELEN LA RUE TOWERS, 12 Feb 1931, Salt Lake City, SL, Utah, dau of Robert Henry Towers and Josephine Freckleton, b. 1 July 1909.

		b	*d*	*md*
1052-7	1. Ferrell Neeley Beckstead	23 Sept 1931		
1053-7	2. Sharron LaRue Beckstead	4 Feb 1934		
1054-7	3. Lynne Beckstead	30 Dec 1942		
1055-7	4. Gaile Beckstead	24 July 1949		
1056-7	5. Rozanne Beckstead	3 Oct 1951		

Ferrell Neeley Beckstead, son of Amasa Beckstead and Mary Miriam Neeley was born in Whitney, Idaho. Graduated from Preston Schools and attended Utah State University, where he was very active in sports and music. He served a mission to the British Isles. Married Helen LaRue Towers — they have five children.

Ferrell started farming on a portion of his father's farm — built a beautiful home, and has increased his holdings extensively. He also is the owner of the original home and property of his grandmother, Sarah E. Ashton Beckstead.

639-6. ORAL NEELEY BECKSTEAD, b. 12 Mar 1906, Whitney, Franklin, Idaho. Md. NORAH CECILIA GLYNN, 27 Dec 1928, London, England, dau of Robert Cecil Glynn and Maud Gertrude Kruger, b. 17 Feb 1909, Pretoria, South Africa.

		b	*d*	*md*
1057-7	1. Bruce Glynn Beckstead	13 Nov 1930		
1058-7	2. Lawrence Glynn Beckstead	12 Apr 1943		
1059-7	3. Steven Glynn Beckstead	2 Feb 1945		

Oral Neeley Beckstead, son of Amasa Beckstead and Mary Miriam Neeley, was born in Whitney, Idaho. After completing his schooling in Preston, he served a mission for the LDS Church to South Africa for three years — married Nora Cecilia Glynn, of Pretoria, South Africa, in Salt Lake City, Utah. They are the parents of three children. Their son Lawrence Glynn Beckstead is presently serving on a Mission for the Church in Australia (1962).

Oral and family have resided in various locations in the United States from New York City to Preston, Idaho. They presently reside in Phoenix, Arizona.

640-6. MELBURN BECKSTEAD, b. 12 Sept 1909, Whitney, Franklin, Idaho. Md. MARTELL THOMAS ELLIS, 23 Dec 1931, son of William Thomas Ellis and Annie Cacelea Christiansen, b. 16 Dec 1908, Pleasant Grove, Utah, Utah.

		b	*d*	*md*
1060-7	1. Lois Miriam Ellis	22 May 1933	12 Oct 1949	
1061-7	2. Ellen Melburn Ellis	8 Nov 1938		
1062-7	3. Martell Thomas Ellis, Jr.	19 Sept 1940		
1063-7	4. Jane Ellis	28 Nov 1945		

Melburn Beckstead, daughter of Amasa Beckstead and Mary Miriam Neeley was born in Whitney, Idaho. She attended elementary and high school there, and married Martell Thomas Ellis, 23 Dec 1931. They have four children.

Since 1953 Melburn has been Secretary and Treasurer for the Beckstead Family Organization Committee. She has been very conscientious in this assignment, and during the period of this Book project has been helpful in contacting various families for their genealogy and family history. Resides in Bountiful, Utah.

641-6. CORAL NEELEY BECKSTEAD, b. 19 July 1911, Preston, Franklin, Idaho. Md. HENRY HAROLD CARTWRIGHT, 17 Feb 1932, Logan, Cache, Utah, son of Albert Henry Cartwright and Sarah Ellen Wardle, b. 22 July 1903, Staffordshire, England.

		b	*d*	*md*
1064-7	1. Marilyn Cartwright	27 Feb 1934		
1065-7	2. Harold Robert Cartwright	19 May 1938		

642-6. MARY ANN BECKSTEAD, b. 8 Nov 1892, Whitney, Franklin, Idaho. Md. BYRON SPEIRS TANNER, 20 Dec 1916, son of William Elsey Tanner and Lillias Speirs, b. 5 Feb 1893, Tooele, Tooele, Utah.

		b	*d*	*md*
1066-7	1. Byron Leland Tanner	9 May 1918		
1067-7	2. Anna Tanner	7 Nov 1921		
1068-7	3. Sidney Eugene Tanner	30 Aug 1925		

Mary Ann (Annie) Beckstead, daughter of Sidney Marcus Beckstead and Lela Hull, was born in Whitney, Idaho. She married Byron Speirs Tanner — they had three children — and reside on a farm at Riverdale, Idaho. Their son, Byron Leland, a CPA,

lives in Los Angeles, California; daughter Anna and husband Carl Bury reside in Salt Lake City, Utah, where Carl is Yard Master for the Union Pacific Railroad Company; the youngest son, Sidney Eugene lives in Salt Lake City and is an accountant for Utah Railroad Company, and married Lillian Ardella Lyman.

643-6. SIDNEY DELORES BECKSTEAD, b. 24 Oct 1895, Whitney, Franklin, Idaho. Md. EMMA LEORA ANDERSON, 21 Dec 1921, dau of John Edward Anderson and Emma Caroline Hansen, b. 7 Sept 1900, Midvale, SL, Utah.

		b	*d*	*md*
1069-7	1. Richard DeLores Beckstead	7 Aug 1926	14 Aug 1926	
1070-7	2. Emma LaRue Beckstead	11 Aug 1931		
1071-7	3. Ralph Vernon Beckstead	10 Aug 1935	12 Feb 1936	

645-6. ALVIN HULL BECKSTEAD, b. 2 Aug 1906, Whitney, Franklin, Idaho. Md. AFTON ELLIS, 15 June 1923, Logan, Cache, Utah, dau of George W. Ellis and Julia Nessen, b. 30 Aug 1906, Smithfield, Cache, Utah.

		b	*d*	*md*
1072-7	1. Blanche Beckstead	13 Mar 1924		Dale Taylor
1073-7	2. Barbara Beckstead	28 Sept 1925		L. Christensen
1074-7	3. Norman Glen Beckstead	29 July 1927		Patricia Woods
1075-7	4. Linden Dennis Beckstead	24 Mar 1929		
1076-7	5. Carol Jean Beckstead	19 Mar 1936	19 Mar 1936	

646-6. THELMA BECKSTEAD, b. 1 Dec 1909, Whitney, Franklin, Idaho. Md. SERGE LE ROY BODRERO, 23 Nov 1932, Logan, Cache, Utah, son of Serge Maselle Bodrero and Annie Hawkins, b. 11 Oct 1908, Logan, Cache, Utah.

		b	*d*	*md*
1077-7	1. Geraldine Bodrero	21 July 1934		
1078-7	2. DeWayne Serge Bodrero	6 Apr 1941		Mary Corbett

647-6. SHELDON GAYLE BECKSTEAD, b. 27 Oct 1917, Whitney, Franklin, Idaho. Md. VERDA BODRERO, dau of Serge Bodrero and Annie Hawkinds, b. 28 May 1917, Logan, Cache, Utah.

		b	*d*	*md*
1079-7	1. Sharon Anne Beckstead	26 Apr 1940		
1080-7	2. Gayle Beckstead	21 May 1944		
1081-7	3. Sheldon Brent Beckstead	23 May 1948		

Sheldon Gayle Beckstead, son of Sidney Marcus Beckstead and Lela Hull was born at Whitney, Idaho. He attended elementary schools, Preston High School, Seminary, and the Utah State Uni-

versity, at Logan, Utah. He married Verda Bodrero, and they have three children. Their daughter Sharon is employed by the First Security Bank, Salt Lake City, Utah; Gayle is married to Donald Brent Taylor and lives in Salt Lake City; Sheldon Brent is employed by the Amalgamated Sugar Co., Whitney, Idaho. Sheldon and his family have been active members of the Church, and in community activities.

Sheldon is presently Vice President of the Beckstead Family Organization, representing the Idaho families. He has performed an excellent service, and a fine spirit of cooperation during the period we have been engaged in the Beckstead Book project. He resides in Preston, Idaho.

658-6. SARAH GWENDOLYN HOEFLER, b. 7 May 1902, Whitney, Franklin, Idaho, d. 11 Feb 1939, Preston, Franklin, Idaho. Md. VERL ROPER FELLOWS, 16 July 1930, Ogden, Weber, Utah, son of William Fellows and Maggie Roper, b. 2 July 1901, Preston, Franklin, Idaho.

		b	*d*	*md*
1082-7	1. Hoefler Reed Fellows	10 Jan 1936		Josephine Goodrich

659-6. MARY SABENA HOEFLER, b. 5 May 1905, Whitney, Franklin, Idaho. Md. JUNNO JENSEN NIELSEN KJAR, 15 May 1926, Salt Lake City, SL, Utah, son of Thomas Jensen Nielsen Kjar and Charlott F. C. M. Jorgensen, b. 12 Jan 1897, Aalborg, Denmark.

		b	*d*	*md*
1083-7	1. Betty Lou Kjar	22 Feb 1927	22 Feb 1927	
1084-7	2. Thomas Dale Kjar	1 Feb 1928	1 Feb 1928	
1085-7	3. Colleen Kjar	10 Apr 1929		
1086-7	4. Marilyn Kjar	26 May 1933		
1087-7	5. Robert Hoefler Kjar	29 June 1935		
1088-7	6. Judy "Ann" Kjar	14 Aug 1942		

661-6. PHYLLIS LORETTA HOEFLER, b. 31 Oct 1912, Whitney, Franklin, Idaho. Md. LESLIE HERMAN PATE, Jr. 28 Oct 1933, Pocatello, Bannock, Idaho, son of Harry Leslie Pate and Grace Genevieve Malone, b. 24 Mar 1909, Buhl, Twin Falls, Idaho.

		b	*d*	*md*
1089-7	1. Eugene Leslie Pate	9 Apr 1935		Dorene Ott
1090-7	2. Phyllis Lynn Pate	1 Jan 1943		

662-6. VIRGINIA MARCELLE HOEFLER, b. 22 Apr 1921, Whitney, Franklin, Idaho. Md. (1) EUGENE CORNISH LARSEN, 2 Dec 1937, Preston, Franklin, Idaho, son of Al

Martin Larsen and Ellen Cornish, b. 27 Sept 1913, Whitney, Franklin, Idaho. (Div). Md. (2) ESTE MARLIN COLLIE, 23 Nov 1943, Evanston, Uinta, Wyoming, son of Alonzo Cowin Collie and Ada Elizabeth Travis, b. 18 May 1902, Marshall County, Ky.

		b	*d*	*md*
1st husband:				
1091-7	1. Gale Eugene Larsen	2 Sept 1938		Dean Eskelsen
1092-7	2. Keith John Larsen	10 Jan 1940		
2nd husband:				
1093-7	1. Virginia Marline Collie	20 Sept 1945		
1094-7	2. Sandra Kay Collie	10 Apr 1951		
1095-7	3. Dennis Elton Collie	17 Mar 1953		
1096-7	4. Arlis Cowin Collie	16 Oct 1958		

691-6. OREN EUGENE BILLS, b. 29 Mar 1895, Bluffdale, SL, Utah, d. 15 Aug 1960, Salt Lake City, SL, Utah. Md. CHAROLETTE LEONE POPE, 12 Dec 1917, Pocatello, Bannock, Idaho, dau of George Eugene Pope and Margaret Ann Jones, b. 26 Dec 1893, Garden City, Rich, Utah, d. 4 Feb 1951, Logan, Cache, Utah.

		b	*d*	*md*
1097-7	1. Ora Madeleine Bills	11 July 1920		L. Keith Gates
1098-7	2. Reed Gordon Bills	2 Mar 1922		
1099-7	3. Jay Pope Bills	30 Mar 1928		Shirley N. South
1100-7	4. Neil Eugene Bills	29 Oct 1930		Dorthy Palmer

714-6. EMELINE ORGILL, b. 17 Mar 1878, Draper, SL, Utah, d. 19 July 1925, Rock Springs, Wyo. Md. SILAS DE RAY WARDLE, 2 Sept 1896, son of Isaac John Wardle and Martha Ann Egbert, b. 15 July 1875, South Jordan, SL, Utah, d. -- Sept 1934, Rock Springs, Wyoming. (See 237-6.)

719-6. ALEXANDER ORGILL, b. 1 Feb 1891, Draper, SL, Utah, d. 5 Aug 1958, Kemmerer, Lincoln, Wyo. Md. (1) AMY ALBERTINA LUNDIN, div. Md. (2) MARGARET ELLEN WALKER, 2 Apr 1919, Salt Lake City, SL, Utah, b. 13 May 1895, York, Yorkshire, England.

		b	*d*	*md*
1101-7	1. Max Stanley Orgill	22 Feb 1920		Dorothy E. Cole
1102-7	2. Douglas Harold Orgill	17 Sept 1921		Melva F. McDonald
1103-7	3. Melvin Walker Orgill	12 May 1924		LaRee Kerr
1104-7	4. Barbara Virginia Orgill	22 May 1929		
1105-7	5. Stewart Ray Orgill	14 June 1933		Mabel Callender

724-6. BEATRICE MAUD PETERSON, b. 22 Feb 1879, South Jordan, SL, Utah, d. 28 July 1941, Rock Springs, Sweetwater,

Wyoming. Md. JOSEPH ADELBERT HACKETT, 13 Nov 1896, Salt Lake City, SL, Utah, son of George Hackett and Sarah Ann Allen, b. 29 Jan 1877, d. 11 Aug 1913, Lark, SL, Utah.

		b	*d*	*md*
1106-7	1. Joseph Allen Hackett	28 Nov 1897	17 Sept 1900	
1107-7	2. Erma Janet Hackett	20 May 1900		
1108-7	3. David Lavern Hackett	4 July 1901		
1109-7	4. Daniel Martin Hackett	22 June 1904	19 Feb 1937	
1110-7	5. William Adelbert Hackett	28 July 1905		
1111-7	6. Wanda Mae Hackett	5 June 1907		
1112-7	7. Sarah Elizabeth Hackett	12 Feb 1909	Oct 1915	
1113-7	8. Lola Maud Hackett	5 Nov 1910	Mar 1911	

731-6. LUCY EMELINE BILLS, b. 14 Apr 1883, South Jordan, SL, Utah, d. 2 May 1952, Hunter, SL, Utah. Md. JOSEPH PARK, 16 Nov 1904, son of Henry Park and Margaret Burrows, b. 2 Dec 1881, Dalton in Furness Lane, England, d. 3 Aug 1936, Riverton, SL, Utah.

		b	*d*	*md*
1114-7	1. Henry Wellington Park	6 Aug 1905	6 May 1915	
1115-7	2. Joseph Archie Park	11 Jan 1907		
1116-7	3. Earl LeRoy Park	3 Aug 1908		
1117-7	4. Myrtle Lucy Park	4 Apr 1910		
1118-7	5. John Raymond Park	25 Feb 1912		
1119-7	6. Florence Leone Park	14 Aug 1913		
1120-7	7. LaVar Park	31 Dec 1914		
1121-7	8. Beth Park	2 May 1919		
1122-7	9. Margarett Park	9 Nov 1920		

732-6. ELLA GERTRUDE BILLS, b. 23 Oct 1884, South Jordan, SL, Utah, d. 16 Mar 1930, Salt Lake City, SL, Utah. Md. (1) JOSEPH RUEBEN HOWARD, 16 Nov 1904, son of Samuel Lorenzo Howard and Sarah Jane Hamilton, b. 3 Aug 1886, Riverton, SL, Utah. Md. (2) ERNEST MALTRAVERS HOWARD, son of John Richard Howard and Mary Brown, b. 12 Feb 1890, Salt Lake City, SL, Utah, d. 20 Nov 1918, Riverton, SL, Utah. Md. (3) LYMAN T. BUTTERFIELD, 3 Aug 1925.

		b	*d*	*md*
1st husband:				
1123-7	1. Beatrice Virginia Howard	23 June 1905		Ross W. Newman
1124-7	2. Joseph Wallace Howard	12 Dec 1906		Barbara Schultz
1125-7	3. Evelyn Ruth Howard	3 Jan 1909	8 Feb 1940	
2nd husband:				
1126-7	1. Mary Eudora Howard	29 Apr 1915		Carl R. Winters
1127-7	2. Earnest Maltravers Howard, Jr.	31 Dec 1918		Stella M. Smith

734-6. IVA DELILAH BILLS, b. 31 Dec 1888, Bluffdale, SL, Utah. Md. ARELIUS PETER RASMUSSEN, 14 Apr 1910, Salt Lake City, SL, Utah, son of Peter Christian Rasmussen and Nette Marie Jensen, b. 2 Nov 1886, Draper, SL, Utah, d. 20 Dec 1959, Midvale, SL, Utah.

		b	*d*	*md*
1128-7	1. Farol R. Rasmussen	27 Jan 1911		
1129-7	2. Marjorie Meta Rasmussen	24 Sept 1914	4 Dec 1915	
1130-7	3. Iva Eudora Rasmussen	9 Sept 1919		
1131-7	4. Arelius Peter Rasmussen, Jr.	24 Feb 1921		
1132-7	5. George Wayne Rasmussen	31 July 1924		
1133-7	6. Joyce Marie Rasmussen	12 July 1926		
1134-7	7. Bonnie Jean Rasmussen	1 June 1930		
1135-7	8. Delano J. Rasmussen	24 June 1933		

737-6. MARY ANN BILLS, b. 20 Dec 1894, South Jordan, SL, Utah, d. 2 June 1959, Salt Lake City, SL, Utah. Md. JAMES WILFORD HENRY CRANE, 5 June 1912, Salt Lake City, SL, Utah, son of James Stannard Crane and Sarah Ann Dansie, b. 17 Jan 1892.

		b	*d*	*md*
1136-7	1. Helen Reba Crane	20 Dec 1912		
1137-7	2. James Ray Crane	1 June 1914	19 Dec 1946	
1138-7	3. Clarence John Crane	14 May 1916		
1139-7	4. Kenneth Merrill Crane	1 Feb 1919		
1140-7	5. Ralph Crane	7 Dec 1921		
1141-7	6. Robert Wellington Crane	8 Jan 1925		
1142-7	7. Mary Crane	14 Oct 1930	15 Oct 1930	

738-6. GEORGE JUSTIN BILLS, b. 16 Nov 1896, Bluffdale, SL, Utah, d. 2 Aug 1956, Riverton, SL, Utah. Md. WINNIE WALBECK, 17 Mar 1920, Salt Lake City, SL, Utah, dau of Alexander Walbeck and Eunice Brown, b. 21 Mar 1898, Draper, SL, Utah, d. 8 Jan 1959, Riverton, SL, Utah.

		b	*d*	*md*
1143-7	1. George Justin Bills, Jr.	10 Apr 1921	9 Oct 1961	
1144-7	2. Maxine Bills	6 Sept 1922		
1145-7	3. Wayne Walbeck Bills	1 June 1925	7 Feb 1943	
1146-7	4. LaRee Bills	26 Sept 1927	14 Nov 1928	
1147-7	5. Donna Bills	13 Feb 1930	24 Sept 1932	
1148-7	6. Lorin Bruce Bills	4 Nov 1932		
1149-7	7. Winnie Mae Bills	26 Nov 1935		

740-6. NELLIE MAE BILLS, b. 23 Oct 1900, Bluffdale, SL, Utah. Md. ALFRED SHIRLEY CANTONWINE, 4 June 1919, b. 5 Dec 1895, Nathrop, Chaffee, Colorado, d. 17 Mar 1959.

		b	d	md
1150-7	1. Gail Shirley Cantonwine	26 Mar 1920		Ethel M. Smith
1151-7	2. Calvin Merril Cantonwine	14 Apr 1921		
1152-7	3. Delores Cantonwine	7 July 1923		
1153-7	4. Ruth Cantonwine	2 Jan 1925		
1154-7	5. Robert Howard Cantonwine	21 Apr 1928		
1155-7	6. Donald Gene Cantonwine	1 Dec 1929		

741-6. OLIVE HELEN BILLS, b. 10 Mar 1903, Bluffdale, SL, Utah. Md. LORENZO MATHEW HOWARD, 1 June 1921, Salt Lake City, SL, Utah, b. 20 Dec 1896, Riverton, SL, Utah.

		b	d	md
1156-7	1. Lorenzo Mathew Howard, Jr.	27 May 1922		
1157-7	2. Bee Howard	6 Aug 1924		
1158-7	3. Samuel Allison Howard	27 Sept 1929		
1159-7	4. Larry Paul Howard	20 Dec 1931		

742-6. WILLIAM ELMO BILLS, b. 22 June 1906, Riverton, SL, Utah. Md. ETHELYN MAY PECK, 22 June 1927, dau of John Horton Peck and Nellie Catherine Perrett.

		b	d	md
1160-7	1. Evelyn Bills	21 Feb 1928		
1161-7	2. Rocco Dale Bills	23 Feb 1930		
1162-7	3. William Elmo Bills, Jr.	30 Nov 1943		

743-6. LOTTIE ELIZABETH SEAL, b. 18 June 1883, South Jordan, SL, Utah. Md. JAMES EMIL CHRISTENSEN, 18 Dec 1901, son of Lars Christian Christensen and Jensine Martina Anderson, b. 27 Aug 1879, Allbary, Denmark, d. 12 Sept 1955, Englewood, Arapahoe, Colorado.

		b	d	md
1163-7	1. Edward Lars Christensen	1 Aug 1903		
1164-7	2. Mildred Lovina Christensen	24 Dec 1905		
1165-7	3. Mary Ellen Christensen	11 June 1908	28 Aug 1911	
1166-7	4. Mabel Leona Christensen	12 Feb 1914		
1167-7	5. Helen Eugene Christensen	22 Mar 1917		
1168-7	6. Wilma Joyce Christensen	7 June 1921		

744-6. MABEL LAVINA SEAL, b. 19 Dec 1885, Riverton, SL, Utah, d. 29 Aug 1958, Salt Lake City, SL, Utah. Md. ABRAM BOWEN, son of ----- and Ann Densley, b. 21 Oct 1878, Herriman, SL, Utah, d. 3 Feb 1947, Riverton, SL, Utah.

		b	d	md
1169-7	1. Franklin John Bowen	4 Oct 1906	22 Nov 1913	

1170-7	2. Abram Adelbert Bowen	21 Feb 1909	15 Mar 1909
1171-7	3. Vesta Grace Bowen	16 July 1911	
1172-7	4. Joseph Martin Bowen	14 Dec 1915	
1173-7	5. Mary Bowen	20 Apr 1923	
1174-7	6. Ivan Bowen	19 May 1928	26 June 1928

745-6. FRANKLIN EDWARD SEAL, Jr., b. 3 Mar 1889, Riverton, SL, Utah. Md. (1) JULIA TEMPEST, 6 Feb 1907, Salt Lake City, SL, Utah, dau of James Tempest and Mary Anna Giles, b. 5 May 1888, Salt Lake City, SL, Utah, d. 4 Nov 1919, Riverton, SL, Utah. Md. (2) LYDIA ORGILL, 30 June 1920, Salt Lake City, SL, Utah, dau of Edward Orgill and Mary Ann Farmer, b. 13 Nov 1889, Riverton, SL, Utah.

		o	*d*	*md*
1st wife:				
1175-7	1. Dorthy Julia Seal	25 May 1907	25 May 1907	
1176-7	2. Edward Sylvester Seal	15 Feb 1908	15 Feb 1908	
1177-7	3. Lavelle Gandello Seal	17 Oct 1909		
1178-7	4. Glen T. Seal	26 July 1912		
1179-7	5. Wayne Woodrow Seal	10 Mar 1917	12 Feb 1918	
1180-7	6. Florence Wilma Seal	9 Dec 1914		
1181-7	7. Loas Seal	10 Apr 1919	10 Apr 1919	
2nd wife:				
1182-7	1. Franklin James Seal	28 Apr 1921	20 June 1921	
1183-7	2. Lydia Gene Seal	28 Apr 1922		
1184-7	3. Frank Lowe Seal	7 Aug 1923		
1185-7	4. Shirley Javell Seal	7 Apr 1926		
1186-7	5. Edward Vern Seal	28 May 1928		
1187-7	6. Ora Joan Seal	29 Sept 1930		Eugene Foster

746-6. HORACE MARTIN SEAL, b. 1 Apr 1891, Riverton, SL, Utah, d. 16 July 1950. Md. EMMA VIRGINIA BODELL, 26 Jan 1916, Salt Lake City, SL, Utah, dau of Joseph Samuel Henry Bodell and Sarah Lovina Howard, b. 14 Sept 1893, Herriman, SL, Utah.

		b	*d*	*md*
1188-7	1. Jessie Virginia Seal	26 Nov 1916		
1189-7	2. June Lovina Seal	21 June 1918		
1190-7	3. Mary Beth Seal	16 Jan 1921		
1191-7	4. Horace Max Seal	10 Jan 1923		
1192-7	5. Beverly Jean Seal	3 Mar 1930		
1193-7	6. Joy Gayle Seal	22 Dec 1934		

747-6. CLINTON ALBURN SEAL, b. 14 Jan 1893, Riverton, SL, Utah. Md. ORLEAN WINTERS, 13 Dec 1914, Salt Lake City, SL, Utah, dau of Civilian Winters and Mary Elizabeth Edgel, b. 19 Feb 1892, Hoytsville, Summit, Utah.

		b	*d*	*md*
1194-7	1. Paul Civilian Seal	26 Mar 1916		

1195-7	2. Clinton Eugene Seal	20 Aug 1920
1196-7	3. John Boyd Seal	27 Aug 1928

748-6. ELMER ALVIN SEAL, b. 28 Sept 1894, Riverton, SL, Utah. Md. (1) KATHLEEN MARGARET WALKER, 14 June 1913, dau of Frank Walker and Lissadora Terry, b. 1 Jan 1895, Draper, SL, Utah, d. 18 Nov 1955, Riverton, SL, Utah. Md. (2) FLORENCE MELBA PETERSEN, 4 Jan 1956.

		b	*d*	*md*
1197-7	1. Elma Mary Seal	11 Sept 1913		
1198-7	2. Deno Elmer Seal	14 Aug 1917		

749-6. CLOTHIELD FILAN SEAL, b. 6 Dec 1896, Riverton, SL, Utah. Md. DE LISLE NEWBOLD MACKAY, 13 Jan 1916, Salt Lake City, SL, Utah, son of Hyrum Mackay and ---, b. 11 Jan 1895, Taylorsville, SL, Utah, d. 25 Nov 1953, Salt Lake City, SL, Utah.

		b	*d*	*md*
1199-7	1. Delpha Ann Mackay	30 Aug 1916	10 July 1917	
1200-7	2. Darrel Franklin Mackay	22 Apr 1918		
1201-7	3. LaMar S. Mackay	22 June 1920		
1202-7	4. Illa Mackay	5 Sept	18 Sept	
1203-7	5. Elden Seal Mackay	24 Apr 1925	30 Mar 1946	
1204-7	6. Mary Elaine Mackay	14 Apr 1933		

750-6. MARY ELLEN SEAL, b. 11 Jan 1900, Riverton, SL, Utah. Md. EDWARD BYRAM BECKSTEAD, 23 Feb 1921, Salt Lake City, SL, Utah, son of Henry Byram Beckstead and Annie Jane Holt, b. 2 Apr 1901, South Jordan, SL, Utah. (See 456-7.)

751-6. LESLIE CARL SEAL, b. 27 May 1902, Riverton, SL, Utah. Md. ROZELLA SERESSEA BURR, 29 Aug 1923, Spokane, Washington, dau of Edward James Burr and Anna May Darby, b. 14 Feb 1906, Pembine, Maeinette, Wisconsin.

		b	*d*	*md*
1205-7	1. Leslie Carl Seal, Jr.	20 Apr 1925		
1206-7	2. Franklin Edward Seal	29 Jan 1934		
1207-7	3. Barbara Jean Seal	26 Nov 1937		
1208-7	4. Merrilee Seal	5 Mar 1942		

752-6. VIOLA PEARL SEAL, b. 13 Sept 1903, Riverton, SL, Utah. Md. (1) JOHN WILLIAM BODELL, 15 June 1923, Salt Lake City, SL, Utah, son of Joseph Samuel Henry Bodell and Sarah Lovina Howard, b. 11 Dec 1900, Herriman, SL, Utah, d. 11 Aug 1925, Herriman, SL, Utah. Md. (2) FRANK WARWOOD, 21 July 1947.

		b	d	md
1209-7	1. Juanita Pearl Bodell	16 Mar 1924		
1210-7	2. Bryant John Bodell	28 June 1925		

753-6. ARVILLA VIVIAN SEAL, b. 21 Sept 1905, Riverton, SL, Utah, d. 19 Nov 1951, Salt Lake City, SL, Utah. Md. WALLACE EDGAR DAWSON, 13 Oct 1928, Spokane, Spokane, Washington, son of John Henry Dawson and Alma Baker, b. 4 July 1907, Farmington, Whitman, Washington.

		b	d	md
1211-7	1. DeLoy S. Dawson	4 Dec 1930		J. Thygerson
1212-7	2. Judy Dawson	25 Feb 1941		

754-6. TRESSA BERNICE SEAL, b. 25 Jan 1908, Riverton, SL, Utah. Md. ERNEST JAMES DAVIES, 26 Aug 1925, Salt Lake City, SL, Utah, son of Edward Lewis Davies and Sarah James, b. 26 Oct 1901, Murray, SL, Utah.

		b	d	md
1213-7	1. Keith Ernest Davies	21 July 1926		
1214-7	2. Sherman Duaine Davies	21 June 1930		
1215-7	3. Carol Mae Davies	15 Nov 1934		
1216-7	4. Dale Lewis Davies	1 Nov 1942		Merle Jackman

757-6. FLORENCE "FLOSSIE" CLEMENTS BILLS, b. 22 Dec 1895, South Jordan, SL, Utah, d. 1 July 1955, Salt Lake City, SL, Utah. Md. WILFORD THOMAS SILCOCK, 17 Apr 1912, Riverton, SL, Utah, son of Thomas Silcock and Annie Ostler, b. 2 Aug 1888, Riverton, SL, Utah, d. 29 Sept 1951, Salt Lake City, SL, Utah.

		b	d	md
1217-7	1. Utahna Marie Silcock	28 May 1913		
1218-7	2. Edna Mildred Silcock	15 Apr 1920		

758-6. JOSEPH WILLIAM BILLS, b. 25 Feb 1898, South Jordan, SL, Utah, d. 15 Nov 1924, Riverton, SL, Utah. Md. ROZELLA MARIE SILCOCK, 21 Sept 1916, Riverton, SL, Utah, dau of Sydney O. Silcock and Maria Nell, b. 22 Mar 1901, Riverton, SL, Utah.

		b	d	md
1219-7	1. Joseph Henry Bills	10 Apr 1917	26 Oct	
1220-7	2. Merland Sidney Bills	26 Apr 1921		Lucille Thayne
1221-7	3. Arley Edwin Bills	12 May 1923		Joy Bentley
1222-7	4. Dorthy Marie Bills	19 Jan 1925		Harold Thorpe

760-6. GOLDIE BILLS, b. 26 Jan 1902, South Jordan, SL, Utah. Md. (1) CLYDE LAYTON GAMBLE, 2 Nov 1921, div., son

of Benjamin F. Gamble and Teresa F. Lampson, b. 30 Apr 1900, Montrose, Montrose, Colorado. Md. (2) ALFRED PAUL HAUSMAN, 27 Feb 1948, Salt Lake City, SL, Utah, son of Johann Franz Hausman and Emilie Helena Dietrick, b. 29 Aug 1899, Missen, Sacksen, Germany.

		b	*d*	*md*
1223-7	1. Shirrel Clyde Gamble	7 May 1922	23 July 1936	
1224-7	2. Delores Edwina Gamble	8 Mar 1925	23 June 1926	
1225-7	3. Lyona Gamble	25 Feb 1927		

762-6. LONETTA BILLS, b. 24 Mar 1892, South Jordan, SL, Utah, d. 18 Sept 1958, Riverton, SL, Utah. Md. JAMES EMANUEL MADSEN, 18 June 1913, Salt Lake City, SL, Utah, son of Carl Madsen and Annie Crane, b. 11 Oct 1888, Riverton, SL, Utah, d. 8 Nov 1918, Riverton, SL, Utah.

		b	*d*	*md*
1226-7	1. Lorena Lonetta Madsen	25 Mar 1914		Robert Rogers
1227-7	2. James Carl Madsen	27 Feb 1916	17 Sept 1949	Sarah Bateman
1228-7	3. David Lauritz Madsen			Janice Crump

763-6. LORENA MAE BILLS, b. 16 May 1894, South Jordan, SL, Utah. Md. ROY GLAZIER, 18 Nov 1914, Salt Lake City, SL, Utah, son of Charles William Glazier and Rosetta Elenor Jacobsen, b. 17 Sept 1893, Provo, Utah, Utah.

		b	*d*	*md*
1229-7	1. LaVaughn Glazier	8 Nov 1915		
1230-7	2. Venice Glazier	7 Jan 1917		
1231-7	3. Clarence Roy Glazier	24 Mar 1918		
1232-7	4. Rosetta Glazier	20 Nov 1919		
1233-7	5. William Bills Glazier	5 Apr 1921	1 Dec 1938	
1234-7	6. Marjorie Glazier	9 Sept 1922		
1235-7	7. Baby Glazier	Feb 1924	Feb 1924	
1236-7	8. June Glazier	30 June 1925		
1237-7	9. Grant Calvin Glazier	23 Apr 1927		
1238-7	10. Harold Don Glazier	27 Mar 1929		
1239-7	11. Carole Glazier	21 Nov 1930		
1240-7	12. Mae Glazier	2 May 1932		

764-6. LANCELOT BILLS, b. 3 Mar 1896, Bluffdale, SL, Utah. Md. CECELIA MASON, 24 Sept 1919, Salt Lake City, SL, Utah, dau of Ambrose Todd Mason and -----, b. 30 June 1897, Bluffdale, SL, Utah.

		b	*d*	*md*
1241-7	1. Dorothy Sophia Bills	16 Jan 1921		
1242-7	2. Jessimae Bills	1 May 1923		
1243-7	3. Clara Emeline Bills	4 Sept 1925		
1244-7	4. Ruth Bills	25 July 1928		
1245-7	5. David Todd Bills	22 Aug 1930		

1246-7	6. Ned Lancelot Bills	10 Sept 1932
1247-7	7. Jack Edward Bills	14 Sept 1934
1248-7	8. Ray William Bills	18 Nov 1936
1249-7	9. Judith Cecelia Bills	19 Aug 1938

765-6. SYLVIA BILLS, b. 14 Mar 1898, Bluffdale, SL, Utah. Md. MARMADUKE PAGE, 13 Oct 1915, son of Thomas Phillip Page and ----, b. 21 July 1894, Riverton, SL, Utah, d. 29 Mar 1962, div.

		b	*d*	*md*
1250-7	1. Ruth Page (twin)	5 Oct 1916	9 Oct 1916	
1251-7	2. Ruby Page (twin)	5 Oct 1916		Elmo B. Wilson
1252-7	3. Mildred Page	14 May 1918		
1253-7	4. Wanda Page	2 Nov 1920		
1254-7	5. David Duke Page	30 Sept 1922		
1255-7	6. Helen Page	17 Sept 1924		
1256-7	Thomas Bills Page	19 Mar 1927		

767-6. VENICE ARLENA BILLS, b. 30 Dec 1900, Bluffdale, SL, Utah. Md. HARRY HAVELOCK SMITH, 5 Oct 1922, Salt Lake City, SL, Utah, son of Harry H. Smith and Emily Christensen, b. 4 Nov 1899, St. Anthony, Fremont, Idaho.

		b	*d*	*md*
1257-7	1. Harry Havelock Smith	11 Apr 1924		Viola Hansen
1258-7	2. Neil Lauritz Smith	18 Feb 1926	16 Nov 1944	
1259-7	3. David Bills Smith			Shirley Coryer

768-6. ELBA ELENOR BILLS, b. 28 Dec 1902, Bluffdale, SL, Utah. Md. GLENN OSCAR POLLARD, son of Alfred George Pollard and Caroline Garnnat, b. 28 Mar 1906, Emmett Canyon, Idaho.

		b	*d*	*md*
1260-7	1. Donald Glenn Pollard	10 Dec 1928		
1261-7	2. Patsy Renee Pollard	1 July 1930		
1262-7	3. Rodney Gene Pollard	18 Sept 1931		
1263-7	4. Gary Dee Pollard	27 Mar 1943		
1264-7	5. Steven Lynn Pollard	15 Nov 1948		

770-6. ALTA AMELIA BILLS, b. 17 Sept 1906, Riverton, SL, Utah. Md. JOHN RUEL HUGGINS, 21 Dec 1931, Mesa, Maricopa, Arizona, son of John Ephraim Huggins and Lovina Ann Draper, b. 21 Mar 1905.

		b	*d*	*md*
1265-7	1. Anna Huggins	27 Mar 1931		
1266-7	2. Alta Huggins	22 Apr 1932		
1267-7	3. Jackie Huggins	19 Nov 1933		
1268-7	4. Colleen Huggins	23 Oct 1937		
1269-7	5. Martha Huggins	26 Nov 1939		

771-6. LEO DE MONT BILLS, b. 22 Jan 1908, Riverton, SL, Utah. Md. ELIZABETH STEADMAN, 2 June 1930, Salt Lake City, SL, Utah, dau of James Steadman and Mary A. Winder, b. 2 June 1907, Riverton, SL, Utah.

		b	*d*	*md*
1270-7	1. Virginia Bills	2 June 1931		
1271-7	2. Leo Kent Bills	8 Apr 1933		
1272-7	3. James LeMar Bills	4 Aug 1935		
1273-7	4. Patricia Bills	7 Feb 1940		
1274-7	5. Richard DeMont Bills	19 July 1943		
1275-7	6. Ramona Bills	25 Apr		

772-6. KENNETH WILLIAM BILLS, b. 9 Feb 1910, Riverton, SL, Utah. Md. NORMA NELSON, 12 Jan 1927, dau of Frank Agustus Nelson and Edna Mae Jensen, b. 16 Oct 1910, Sandy, SL, Utah.

		b	*d*	*md*
1276-7	1. Kenneth William Bills	23 July 1927		
1277-7	2. Edna Jean Bills	2 Dec 1928		
1278-7	3. Robert Derrill Bills	22 July 1931		
1279-7	4. John Harvey Bills	24 July 1933		

773-6. MELVA REA BILLS, b. 28 July 1911, Riverton, SL, Utah. Md. GLENN EDWARD BUTTERFIELD, 9 June 1930, son of John E. Butterfield and Gladys E. Hansen, b. 27 July 1910, Montpelier, Bear Lake, Idaho.

		b	*d*	*md*
1280-7	1. Glenn LaMar Butterfield	14 May 1931		Maxine Mousley
1281-7	2. Gladys Butterfield	16 July 1935		Melvin G. Page
1282-7	3. David Lynn Butterfield	7 Apr 1940		Martha Savage
1283-7	4. Kathryn Butterfield	23 Aug 1947		

774-6. LELA JESSIMINE BILLS, b. 23 Jan 1913, Riverton, SL, Utah. Md. JAMES BUTTERFIELD, 6 Nov 1929, b. -- Nov 1909.

		b	*d*	*md*
1284-7	1. Dixie LaRae Butterfield	June 1930		

775-6. VAUGHN GORDON BILLS, b. 8 Nov 1914, Riverton, SL, Utah. Md. KATIE TOMLINSON CHIPMAN, 4 Apr 1933, Riverton, SL, Utah, dau of Sidney T. Donald Chipman and Golda Makin, b. 13 Jan 1913.

		b	*d*	*md*
1285-7	1. Vaughn DeMont Bills	14 May 1935	22 Aug 1939	
1286-7	2. Betty Ann Bills	30 Oct 1938		
1287-7	3. Carolyn Bills	25 Dec 1944		
1288-7	4. Don Richard Bills	28 Oct 1952		

776-6. DERRILL SMITH BILLS, b. 26 July 1916, Riverton, SL, Utah. Md. FRANCES JEANETT TENNANTS, 19 Mar 1940, dau of John McNeely Tennants and Clare Harris, b. 27 Sept 1917, Salt Lake City, SL, Utah.

		b	*d*	*md*
1289-7	1. Jeanette Kay Bills	22 Jan 1941		
1290-7	2. Karen Bills	4 June 1944		
1291-7	3. John Derrill Bills	15 July 1945		
1292-7	4. Clara Renae Bills	6 May 1950		

777-6. BERTIE WILLIAM WINWARD, b. 26 Sept 1876, South Jordan, SL, Utah, d. 29 Dec 1959, Preston, Franklin, Idaho. Md. LULA EFFIE DALLEY, 13 Nov 1901, Logan, Cache, Utah, dau of John Edward Dalley and Lurena Elizabeth Fitzgerald, b. 9 June 1880, Parowan, Iron, Utah, d. 18 Dec 1938, Whitney, Franklin, Idaho.

		b	*d*	*md*
1293-7	1. Bertie Willliam Winward, Jr.	10 Jan 1903		
1294-7	2. John Dalley Winward	12 June 1904		
1295-7	3. Lurena Winward	7 Apr 1906		
1296-7	4. Fielding Hunsaker Winward	29 Nov 1907		
1297-7	5. Effie Winward	31 Mar 1910		
1298-7	6. Woodrow Wilson Winward	19 Jan 1913		
1299-7	7. Thane Dalley Winward	28 Dec 1914		
1300-7	8. Hyrum Mack Winward	4 Mar 1918	24 Mar 1918	
1301-7	9. Catharine Winward	18 Mar 1920		

778-6. ABRAHAM WINWARD, b. 9 Aug 1878, South Jordan, SL, Utah, d. 29 June 1950. Md. CECILIA MARIE HANSEN, 11 June 1902, b. 16 Feb 1882, d. 3 Nov 1948.

		b	*d*	*md*
1302-7	1. Grace Winward	14 Mar 1906		
1303-7	2. Abraham Russell Winward	15 Nov 1907	17 Nov 1907	
1304-7	3. Glenn Hansen Winward	14 July 1909	8 Aug 1913	
1305-7	4. Morris Hansen Winward	11 June 1911		
1306-7	5. Wilbur Whitney Winward	13 June 1913		
1307-7	6. Harriet Winward	1 June 1917	22 Mar 1931	
1308-7	7. Ida Winward	2 July 1919		
1309-7	8. Leon Hansen Winward	3 June 1922		
1310-7	9. Cecilia Marie Winward	26 Aug 1924		

780-6. VERNITIA ELIZABETH WINWARD, b. 30 Oct 1881, South Jordan, SL, Utah, d. 5 Sept 1940. Md. (1) JOSEPH MOSER, 24 Sept 1902, b. 8 July 1879, d. 21 Jan 1903. Md.

(2) JAMES HOGGAN, 30 Oct 1912, b. 5 May 1882, d. 10 June 1948.

		b	d	md
1st husband:				
1311-7	1. Joseph Moser (twin)	9 July 1903	11 July 1903	
1312-7	2. Josie Moser (twin)	9 July 1903		
2nd husband:				
1313-7	1. Bessie Elizabeth Hoggan	19 Aug 1913		
1314-7	2. Alta Anna Hoggan	3 Feb 1915		
1315-7	3. Roma Hoggan	24 Feb 1918	24 Feb 1918	
1316-7	4. Robert Morn Hoggan	31 Dec 1919		
1317-7	5. Marcell Hoggan	10 Feb 1922		

781-6. POLLY OCELIA WINWARD, b. 8 Oct 1883, South Jordan, SL, Utah, d. 1 Oct 1947. Md. MELVIN JOHN BISHOP, 2 Jan 1907, b. 2 June 1885, d. 14 Aug 1958.

		b	d	md
1318-7	1. Clarence Melvin Bishop	21 July 1907		A. McCarty-div
1319-7	2. Harold Lavon Bishop	5 Oct 1910		
1320-7	3. Ora Bishop	7 Aug 1913		
1321-7	4. Lila Bishop (twin)	23 June 1919	20 Jan 1935	
1322-7	5. Ila Bishop (twin)	23 June 1919		

782-6. LOLA CATHARINE WINWARD, b. 15 Nov 1885, South Jordan, SL, Utah. Md. ALMA CLIFFORD SANT, 19 June 1907, b. 12 July 1883.

		b	d	md
1323-7	1. Thelma Sant	4 May 1908		Ervin Parker
1324-7	2. Orella Sant	2 Nov 1909		Darrel Bunce
1325-7	3. Kenneth Lloyd Sant	16 Jan 1912		

784-6. HARRIET VERESSA WINWARD, b. 26 Dec 1889, Whitney, Franklin, Idaho. Md. PHILANDO PERKINS PACKER, 6 June 1912, Salt Lake City, SL, Utah, son of James Packer and Cecelia Perkins, b. 24 Nov 1886, Franklin, Idaho, d. 6 Nov 1934, Preston, Franklin, Idaho.

		b	d	md
1326-7	1. Orin Winward Packer	3 May 1913		
1327-7	2. Vaughn Winward Packer	10 Jan 1915		
1328-7	3. Laura Packer	15 Apr 1917		
1329-7	4. Irene Packer	5 July 1918		
1330-7	5. Ellis Reed Packer	25 May 1920		
1331-7	6. Nada Packer	16 Jan 1923		
1332-7	7. James DeMar Packer	18 June 1925		
1333-7	8. VaLoy Packer	2 June 1929		
1334-7	9. Doyle Winward Packer	31 Oct 1930		

785-6. IRENE WINWARD, b. 11 Jan 1892, Whitney, Franklin,

Idaho. Md. SAMUEL STEVENSON, 6 June 1918, b. 4 Mar 1885, d. 25 Jan 1937.

		b	d	md
1335-7	1. Winward Dean Stevenson	29 Mar 1919	1 June 1943	
1336-7	2. Don Winward Stevenson	29 Mar 1919		
1337-7	3. Samuel Grant Stevenson	15 Sept 1920		
1338-7	4. Kathryn Stevenson	16 Feb 1922		
1339-7	5. Bert Stevenson	14 Jan 1924	14 Jan 1924	
1340-7	6. Gwen Jeanne Stevenson	31 Aug 1925		
1341-7	7. Irene Stevenson	2 Aug 1927	2 Sept 1927	
1342-7	8. Charles Wayne Stevenson	15 Dec 1931		

788-6. BRYAN HUNSAKER WINWARD, b. 3 Jan 1897, Whitney, Franklin, Idaho. Md. ELSIE FARMER, 26 Jan 1916, Logan, Cache, Utah, dau of Erastus Grinig Farmer and Mary Ellen Holt, b. 18 May 1893, Clifton, Idaho.

		b	d	md
1343-7	1. Ofa Vavau Winward	20 May 1917		
1344-7	2. Lola Winward	19 Jan 1920		
1345-7	3. Sheila Winward	18 Apr 1921		
1346-7	4. Mark Lyle Winward	30 Jan 1923		
1347-7	5. Farel Winward	9 Mar 1925		
1348-7	6. Ned Ross Winward	24 May 1927		
1349-7	7. Joy Winward	25 Feb 1933		Darrel Hadley

789-6. IVAN WILLIAM WINWARD, b. 2 Dec 1886, Whitney, Franklin, Idaho, d. 6 Feb 1956, Whitney, Franklin, Idaho. Md. VIOLA KINGSFORD, 23 Sept 1908, dau of George Albert Kingsford and Isabell Clemonts, b. 27 Aug 1891, Cove, Cache, Utah.

		b	d	md
1350-7	1. Joyce Dee Winward	7 Oct 1919	4 Nov 1919	
1351-7	2. Ivan Ray Winward	8 Jan 1929		

790-6. SARAH OLIVE WINWARD, b. 13 Apr 1890, Whitney, Franklin, Idaho, d. 24 Feb 1932, Grace, Bannock, Idaho. Md. GROVER CLEVELAND CHATTERTON, 11 June 1908, Logan, Cache, Utah, son of Joseph Chatterton and Elizabeth Stone, b. 13 Aug 1887, Franklin, Franklin, Idaho.

		b	d	md
1352-7	1. Grover Winward Chatterton	1 May 1909		
1353-7	2. Wilbur Joseph Chatterton	2 May 1912	20 Apr 1956	
1354-7	3. Ellis Winward Chatterton	5 Nov 1915		
1355-7	4. John William Chatterton	1 Nov 1918		
1356-7	5. Olive Chatterton	30 Sept 1923		
1357-7	6. 'Baby' Chatterton	23 Feb 1932	23 Feb 1932	

792-6. LORETTA WINWARD, b. 14 Jan 1907, Whitney, Franklin, Idaho. Md. CHRISTIAN PETER CHRISTENSEN, 19 Aug 1929, Preston, Franklin, Idaho, son of Peter Christensen and Hannah ------, b. 10 Feb 1902, Green River, Sweetwater, Wyo.

		b	*d*	*md*
1358-7	1. Patricia Loretta Christensen	17 Nov 1933		
1359-7	2. JoAnn Christensen	10 May 1940		Ted S. Gregory

800i-6. CLAYTON LIONEL WHEADON, b. 19 Jan 1905, South Jordan, SL, Utah. Md. MURL (Myrle) OLEVIA CHRISTENSEN, 22 Sept 1926, Farmington, Davis, Utah, dau of Peter Magnus Christensen and Freda Christina Johnson, b. 10 Mar 1908, Spring City, Sanpete, Utah.

		b	*d*	*md*
1359a-7	1. Lois Geraldine Wheadon	13 Oct 1927		
1359b-7	2. Wallace Clayton Wheadon	19 Feb 1931		
1359c-7	3. Peter Kay Wheadon	28 Feb 1937		

801-6. MARY ELIZABETH WINWARD, b. 22 Aug 1896, South Jordan, SL, Utah. Md. JOHN JACK MAXWELL, 3 Mar 1919, Salt Lake City, SL, Utah, son of Archibald Ray Maxwell and Elizabeth Green, b. 3 Mar 1893, Jackson Center, Mercer, Pa., d. 15 Nov 1945, Sharon, Mercer, Pa.

		b	*d*	*md*
1360-7	1. John Junior Maxwell	23 Jan 1920		
1361-7	2. Darrell Ingram Maxwell	20 July 1923	10 Dec 1944	
1362-7	3. Mary Lou Maxwell	5 Jan 1935		

802-6. PETER LEE ROY WINWARD, b. 5 Sept 1899, South Jordan, SL, Utah. Md. MILDRED DENSLEY, 21 Sept 1922, Salt Lake City, SL, Utah, dau of Moses Densley and Emily Priscella Huffman, b. 8 Oct 1900, Riverton, SL, Utah, d. 5 Mar 1961, Riverton, SL, Utah.

		b	*d*	*md*
1363-7	1. Dean Lee Roy Winward	7 Jan 1923	1 Dec 1938	
1364-7	2. Valoy Winward	16 July 1924		
1365-7	3. Grant Densley Winward	13 Feb 1926		
1366-7	4. Gale Densley Winward	13 Feb 1926		
1367-7	5. Moses Donald Winward	29 Oct 1929		
1368-7	6. Donna (Jill) Winward	29 Oct 1929		
1369-7	7. Frank Densley Winward	12 June 1931		
1370-7	8. Elmo Lovell Winward	5 July 1942		Elaine Oldham

803-6. LUCY LEFERN WINWARD, b. 24 Sept 1902, South Jordan, SL, Utah. Md. PERRY BOYCE, 17 Nov 1926, Butler,

SL, Utah, son of Charles Franklin Boyce and Edith Samantha Butler, b. 5 Aug 1901, Butler, SL, Utah.

		b	*d*	*md*
1371-7	1. Leah Lafern Boyce	29 Aug 1927		
1372-7	2. Charles Perry Boyce	21 June 1930		
1373-7	3. Richard Leo Boyce	31 July 1933		
1374-7	4. Marilyn Ruth Boyce	15 June 1935		
1375-7	5. Grace Lynne Boyce	12 Mar 1940		

804-6. ELSIE RUTH WINWARD, b. 23 Nov 1905, South Jordan, SL, Utah. Md. RULON STANLEY HATT, 28 June 1933, South Jordan, SL, Utah, son of Frederick James Hatt and Adelaide Amelia Knight, b. 9 Mar 1909, Bluffdale, SL, Utah.

		b	*d*	*md*
1376-7	1. Royal Gary Hatt	2 Feb 1934		
1377-7	2. Thiel Fredrick Hatt	19 Mar 1938		Arlou Ostler
1378-7	3. Stanley Kent Hatt	8 June 1943		
1379-7	4. Howard Peter Hatt	30 Aug 1945		

805-6. LAURA LOUISE WINWARD, b. 23 Oct 1907, South Jordan, SL, Utah. Md. (1) HARRY KYLEN (Schuster), son of Fred Schuster and Annie Kylen, b. 25 Feb 1907, Bluffdale, SL, Utah. Md. (2) JOHN CLARENCE TUCKER, 20 June 1936, South Jordan, SL, Utah, son of Gabe Tucker and Anna Clark, b. 15 Jan 1907, Cassville, Barry, Mo.

		b	*d*	*md*
1st husband:				
1380-7	1. Luane Kylen	22 Jan 1927		Joel Williams
2nd husband:				
1381-7	1. Laura LaDawn Tucker	16 Apr 1937		
1382-7	2. Sharen Ann Tucker	22 Feb 1939		
1383-7	3. Claude John Tucker	15 Sept 1940		Dianne R. Stam

806-6. DARRELL DEAN WINWARD, b. 13 May 1912, South Jordan, SL, Utah. Md. MARJORIE ARDELLE MORRIS, 9 Oct 1935, Randolph, Rich, Utah, dau of William Adwin Morris and Valeria Louise Glover, b. 14 July 1916, Taylorsville, SL, Utah.

		b	*d*	*md*
1384-7	1. Kaye Arlene Winward	11 Dec 1936		John P. Wright, Jr.

807-6. LELAND SAMUEL WINWARD, b. 14 Oct 1897, South Jordan, SL, Utah. Md. HELEN VIOLA HALE, 25 Nov 1925, Salt Lake City, SL, Utah, dau of Soloman Hale and Helen Louise Hunter, b. 18 Aug 1903, Oakley, Cassia, Idaho.

		b	d	md
1385-7	1. Leland Samuel Winward	15 Sept 1927		
1386-7	2. Harvey Frank Winward	19 Feb 1929		1-E. Ferguson 2-C. Epperson
1387-7	3. Robert Hale Winward	18 June 1933		J. Hammond
1388-7	4. Barbara Rae Winward	13 Apr 1936		R. L. Seager
1389-7	5. Keith Lorin Winward	10 Jan 1946		

808-6. MILTON LEWIS WINWARD, b. 13 Dec 1900, South Jordan, SL, Utah. Md. ARETTA OLIPHANT, dau of John Oliphant and Rhoda Young, b. 4 June 1916, Orangeville, Emery, Utah.

		b	d	md
1390-7	1. Milton Lewis Winward	20 Nov 1946		

809-6. ADA GOLDA WINWARD, b. 16 Apr 1902, South Jordan, SL, Utah. Md. LELAND WALLACE GIBSON, 29 Sept 1926, Salt Lake City, SL, Utah, son of John William Gibson and Charlotte Berrett, b. 8 Mar 1900.

		b	d	md
1391-7	1. Owen Leland Gibson	21 Feb 1929		Ila J. Jackson
1392-7	2. Charlotte Elizabeth Gibson	3 Aug 1931		Verl Worthen
1393-7	3. Ronald Neeley Gibson	5 Sept 1935		Janet Arnold

811-6. CHLOIE MARIE WINWARD, b. 20 Sept 1908, South Jordan, SL, Utah. Md. (1) HARRY LEON PETERSON, son of Jens J. Peterson and ----, b. June 1901, Scipio, Millard, Utah. Md. (2) EDMUND PETER PAUL WIES, 16 July 1932, Bountiful, Davis, Utah, b. Jan 1892, Luxenburg.

		b	d	md
1st husband:				
1394-7	1. Richard Leon Peterson	28 Jan 1927		LaRae Theobald
1395-7	2. Donald Harry Peterson	26 Apr 1928		
2nd husband:				
1396-7	1. Betty Marie Wies	7 Feb 1934		James R. Dale

818-6. SAMUEL LOTELLUS BECKSTEAD, b. 13 Jan 1888, South Jordan, SL, Utah, d. 16 May 1921, Midvale, SL, Utah. Md. MYRTLE WEBB, 27 Feb 1907, Salt Lake City, SL, Utah, dau of Heber Charles Webb and Eleanor Jones, b. 12 Apr 1889, Charleston, Wasatch, Utah.

		b	d	md
1397-7	1. Myrtle Rozella Beckstead	10 Mar 1908		Jesse Rawlings
1398-7	2. Heber William Beckstead	6 Feb 1910		V. Fredrickson
1399-7	3. Samuel Ross Beckstead	26 June 1912		
1400-7	4. Donald James Beckstead	28 Mar 1914		

819-6. BENJAMIN DAVID BECKSTEAD, b. 23 Mar 1890, South Jordan, SL, Utah. Md. EDITH PEARL WEBB, 3 Nov 1909, Riverton, SL, Utah, dau of Fredrick William Webb and Emma Bates, b. 11 Sept 1909, Riverton, SL, Utah.

		b	*d*	*md*
1401-7	1. Emma Theo Beckstead	10 Feb 1910		
1402-7	2. Benjamin Henry Beckstead	24 Apr 1912		Florence Smith
1403-7	3. Clyde LeRoy Beckstead	21 Apr 1916		
1404-7	4. Mary Beckstead	17 Mar 1920		
1405-7	5. LuRee Beckstead	29 Mar 1924		
1406-7	6. Keith W. Beckstead	24 May 1926	12 May 1944	

820-6. JAMES BECKSTEAD, b. 31 July 1892, South Jordan, SL, Utah, d. 11 Nov 1958, Salt Lake City, SL, Utah. Md. GERTRUDE HARDCASTLE, 9 Oct 1912.

		b	*d*	*md*
1407-7	1. Sylvia Beckstead			
1408-7	2. James Russell Beckstead			
1409-7	3. Henry Glen Beckstead			

822-6. BIRDIE MAY BECKSTEAD, b. 13 Mar 1897, South Jordan, SL, Utah. Md. WILFORD LEROY WEBB, 29 Sept 1915, Salt Lake City, SL, Utah, son of Wilford Webb and Ruth Jacklin, b. 24 Oct 1892, Riverton, SL, Utah.

		b	*d*	*md*
1410-7	1. Beth Webb	21 June 1916		
1411-7	2. Fay Webb	22 Jan 1918		
1412-7	3. Russell LeRoy Webb	14 Mar 1920		
1413-7	4. Ann Webb	10 Feb 1922		
1414-7	5. Ruth Webb	11 Mar 1924		
1415-7	6. Dean "B" Webb	22 Jan 1927		
1416-7	7. Darrell Wilford Webb	4 Feb 1930		
1417-7	8. Joyce Webb	13 Jan 1933		1-C. E. Coleman 2-John C. Elder

823-6. FREDRICK ALEXANDER BECKSTEAD, b. 13 July 1899, South Jordan, SL, Utah. Md. ESTELLA JONES, 19 Nov 1924, Salt Lake City, SL, Utah, dau of Byron Tilden Jones and Rebecca Jenkins, b. 5 Mar 1905, Taylorsville, SL, Utah.

		b	*d*	*md*
1418-7	1. Norma Ann Beckstead	9 Sept 1926		

824-6. SADIE GENNETT BECKSTEAD, b. 8 Dec 1901, South Jordan, SL, Utah. Md. (1) MELVIN WAYMAN, 22 Sept 1920, Salt Lake City, SL, Utah, b. 16 Sept 1900, Holladay,

SL, Utah, d. 14 Dec 1943, Salt Lake City, SL, Utah. Md. (2) DANIEL TAYLOR LUNDGREEN, 9 July 1949.

		b	d	md
1st husband:				
1419-7	1. Wayne Melvin Wayman	9 Dec 1922	12 Dec 1944	Margaret Webb
1420-7	2. Max Henry Wayman	9 June 1926		Jennie I. Young
1421-7	3. Larry Beckstead Wayman	5 Apr 1936		B. Proctor, div

826-6. LEONARD EARL BECKSTEAD, b. 23 Apr 1907, South Jordan, SL, Utah. Md. HELEN BROWN MAY, 21 Dec 1927, Riverton, SL, Utah, dau of Fred Hunter May and Frances Anderson Brown, b. 2 Oct 1908, Salt Lake City, SL, Utah.

		b	d	md
1422-7	1. Jean Beckstead	26 Aug 1931		
1423-7	2. Coleen Beckstead	15 Sept 1936		
1424-7	3. Nile Earl Beckstead	2 May 1940		
1425-7	4. Ardith Beckstead	25 Aug 1944		

828-6. GEORGE WASHINGTON BECKSTEAD, b. 10 May 1899, South Jordan, SL, Utah. Md. LEONA MARIA LUNNEN, 30 Apr 1918, Salt Lake City, SL, Utah, dau of David Arthur Brinton Lunnen and Elvina Jensen, b. 20 Feb 1900, Crescent, SL, Utah.

		b	d	md
1426-7	1. George David Beckstead	31 Aug 1918	8 Jan 1935	
1427-7	2. Leone Beth Beckstead	30 July 1923		
1428-7	3. Leola Beckstead	13 Aug 1926		LeRoy Halford

George Washington Beckstead, son of David Robert Beckstead and Frances Eliza Henderson, was born in South Jordan, Utah, 10 May 1899. He worked on the farm with his parents and followed in the footsteps of his father, in law enforcement work. His father was a Deputy Sheriff of Salt Lake County for many years — and on the police force in Midvale.

George was a Deputy Sheriff in the Sheriff's Office, Salt Lake County, for sixteen years, after which time he was elected Sheriff. He has held this office as Sheriff for four terms, and was recently elected for his fifth term.

He has been extremely active in promoting sports activities. Has coached basketball teams for the Sheriff's Office, and also for the LDS Church younger groups. He also served as President of the Salt Lake Amateur Baseball Association.

George has performed his duties in law enforcement in an excellent manner, and is well thought of by his many friends and the businessmen of the County. On 24 Jan 1963, George, as Salt Lake

County Sheriff, was presented the Mark Tuttle Award, given annually to an outstanding County official of Salt Lake County.

He resides with his family at Crescent, Utah. The Sheriff's Office is located in Salt Lake City, Utah.

829-6. SAMUEL EDWARD BECKSTEAD, b. 29 Mar 1901, South Jordan, SL, Utah. Md. DELILA ALICE GREEN, 26 Feb 1921, Salt Lake City, SL, Utah, dau of George Alfred Green, Sr. and Lucy Ellis Graham, b. 1 Oct 1904, Union, SL, Utah. (See 1376-6.)

		b	*d*	*md*
1429-7	1. Samuel Alfred Beckstead	5 Mar 1922		
1430-7	2. Rosella May Beckstead	29 Feb 1924		
1431-7	3. Dorris Marie Beckstead	6 July 1925		
1432-7	4. Wanda Alice Beckstead	9 June 1927		
1433-7	5. Lila Joyce Beckstead	16 May 1930		

830-6. LESLIE CARROL BECKSTEAD, b. 18 July 1904, South Jordan, SL, Utah. Md. ELIZABETH ANN HARDY, 1 Aug 1922, Salt Lake City, SL, Utah, dau of Gilbert P. Hardy and Mattie Ellen Crawford, b. 22 Jan 1905, St. George, Utah.

		b	*d*	*md*
1434-7	1. Leslie Carrol Beckstead	20 July 1923		M. C. Gullickson
1435-7	2. Roberta Colleen Beckstead	23 Feb 1927		R. H. Elem

833-6. MARTIN ADELBERT BECKSTEAD, b. 25 Mar 1897, Riverton, SL, Utah, d. 11 July 1954, Midvale, SL, Utah. Md. LILLIE ANDRE SJOBLOM, 20 Apr 1920, Salt Lake City, SL, Utah, dau of Andrew Sjoblom and Mary "W" Engrall, b. 27 Jan 1898, Draper, SL, Utah.

		b	*d*	*md*
1436-7	1. Darrell Keith Beckstead	4 Mar 1921		
1437-7	2. Douglas Leon Beckstead	5 Apr 1922		
1438-7	3. Joyce Beckstead	12 Mar 1924		

834-6. LILLIAN OSEE BECKSTEAD, b. 16 Nov 1900, South Jordan, SL, Utah. Md. SAMUEL JOHNSON COOPER, 25 June 1919, Salt Lake City, SL, Utah, son of Frederick Alfred Cooper, Jr. and Margaret Alice Jenkins, b. 9 Jan 1900, West Jordan, SL, Utah, d. 22 Nov 1961, West Jordan, SL, Utah.

		b	*d*	*md*
1439-7	1. Newell Johnson Cooper	7 May 1920		
1440-7	2. Alice Cooper	2 Jan 1922		
1441-7	3. Frederick Beckstead Cooper	23 Feb 1924	18 Dec 1954	
1442-7	4. Lois Cooper	20 Nov 1932		
1443-7	5. Detta Fern Cooper	25 Jan 1936		V. R. Schmidt

835-6. MAGGIE MAE BECKSTEAD, b. 3 Feb 1902, South Jordan, SL, Utah. Md. (1) BALVIN "L" CHRISTENSEN, 3 May 1922, Salt Lake City, SL, Utah, son of Mads Miller Christensen and Christine Petrine Ostenkjaer, b. 18 Oct 1897, Murray, SL, Utah, d. 27 Apr 1933, Salt Lake City, SL, Utah. Md. (2) VIVIAN GRANT MANGRUM, 5 Apr 1937, Salt Lake City, SL, Utah, son of David Newton Mangrum and Elizabeth Jane Thornton, b. 17 July 1909, Georgetown, Kane, Utah.

		b	*d*	*md*
1444-7	1. LaMar Balvin Christensen	29 June 1924		
1445-7	2. Betty Jean Christensen	29 Sept 1925		
1446-7	3. Bonnie Mae Christensen	11 Mar 1927		

838-6. GRACE DOREEN BECKSTEAD, b. 3 Apr 1907, South Jordan, SL, Utah. Md. WILLIAM DOUGLAS, 27 Aug 1924, Salt Lake City, SL, Utah, son of William Douglas and Lillie Howarth, b. 14 Feb 1906, Murray, SL, Utah.

		b	*d*	*md*
1447-7	1. William Beckstead Douglas	15 Dec 1925		
1448-7	2. Adele Douglas	18 Feb 1928		
1449-7	3. Wallace Don Douglas	24 Apr 1929		8 Apr 1931
1450-7	4. Grace Jeanine Douglas	15 Dec 1930		10 Jan 1931
1451-7	5. Earl Dean Douglas	31 Jan 1932		
1452-7	6. James Martin Douglas	15 Mar 1941		

839-6. GLADYS MARIE BECKSTEAD, b. 24 Sept 1909, South Jordan, SL, Utah. Md. LESLIE WILLIAM BALL, 15 Aug 1931, Murray, SL, Utah, son of Edward Samuel Ball and Lena Carolyne Carp, b. 9 June 1911, Delta, Delta, Colorado.

		b	*d*	*md*
1453-7	1. Leslie Ray Ball	16 Apr 1932		
1454-7	2. Lynette Ball	19 Nov 1934		
1455-7	3. Sandra Ball	1 Mar 1938		
1456-7	4. Sharon Ball	5 Sept 1940		

840-6. VELMA MARGARETTE BECKSTEAD, b. 6 July 1912, South Jordan, SL, Utah. Md. SAMUEL STANLEY ROBERTS, 3 June 1933, Salt Lake City, SL, Utah, son of Samuel Roberts and Florence Robinson, b. 31 July 1911, Salt Lake City, SL, Utah.

		b	*d*	*md*
1457-7	1. Gwen Roberts	12 May 1934		
1458-7	2. Renae Roberts	26 May 1938		

841-6. DEAN NAYLOR BECKSTEAD, b. 25 Dec 1913, South Jordan, SL, Utah. Md. MAE OVARD, 1 Sept 1933, Salt Lake

City, SL, Utah, dau of Lindsey Ovard and Orpha Searle, b. 19 Apr 1913, American Fork, Utah, Utah.

		b	d	md
1459-7	1. DeMont Lindsey Beckstead	18 Mar 1937		

842-6. ALBERT LE ROY PENROD, b. 4 June 1887, Marysvale, Piute, Utah. Md. KATIE PEARL ADAMS, 21 July 1911, Show Low, Navajo, Arizona, dau of George Mason Adams and Martha Devey, b. 18 Sept 1893, Show Low, Navajo, Arizona.

		b	d	md
1460-7	1. Edwin LeRoy Penrod	20 June 1912	3 July 1950	1-N. S. Hanson 2-Vivian Wood
1461-7	2. Daisy Mae Penrod	16 Feb 1915	18 Mar 1915	
1462-7	3. Harry Grant Penrod	4 Aug 1916		Alice L. Olson
1463-7	4. Bessie Penrod	31 Dec 1918		S. H. Bennett
1464-7	5. Floy Iola Penrod	7 Sept 1921	18 Apr 1958	1-H. F. Daniel 2-R. B. Cordova
1465-7	6. Ila June Penrod	4 Feb 1925		Gaston Wasery
1466-7	7. Geannie Pearl Penrod	14 May 1927		David L. Jewell
1467-7	8. Martha Rayola Penrod	11 Apr 1930		Max Branson
1468-7	9. George Albert Penrod	23 Oct 1933		1-M. Jensen 2-Dolly Holland

843-6. ADITHA LORETTA PENROD, b. 4 May 1889, Pinetop, Navajo, Arizona. Md. CHARLES FREDERICK GILLESPIE, son of Alphues Monterville Gillespie and Georgianna Gardner, b. 12 Mar 1884.

		b	d	md
1469-7	1. Guy Albert Gillespie	7 Aug 1913		G. Johnson
1470-7	2. Charles Monterville Gillespie	6 Aug 1915		Margaret Burke
1471-7	3. Leone Penrod Gillespie	25 Jan 1917		
1472-7	4. Georgia Mary Gillespie	6 Aug 1918		
1473-7	5. Beryl Mae Gillespie (twin)	30 Oct 1921		
1474-7	6. Meryl Ray Gillespie "	30 Oct 1921		Marvine Greet
1475-7	7. Louisa Maxine Gillespie	29 Sept 1926		
1476-7	8. William Edward Gillespie	4 Oct 1929		
1477-7	9. Milton Ardell Gillespie	23 May 1933		

844-6. NINA BELLE PENROD, b. 11 June 1891, Pima, Graham, Arizona. Md. (1) MAURICE VIVIAN REIDHEAD, son of John Oscar Reidhead and Lucindia Fidella Buchanan, b. 2 May 1886, Linden, Navajo, Arizona. Md. (2) JAMES CALHOUNE BECK.

		b	d	md
1478-7	1. Hazel Pauline Reidhead	14 July 1908	2 Aug 1948	James F. Cook
1479-7	2. Thelma Lillian Reidhead	20 May 1912	21 July 1938	Basil Stewart
1480-7	3. Maurice Rex Reidhead	9 July 1914	19 Sept 1916	

1481-7	4. Oscar Albert Reidhead	24 Apr 1917		Virginia West
1482-7	5. Dorothy Mildred Reidhead	14 Aug 1919		Thurlow Stwart
1483-7	6. Ina Marie Reidhead	14 Oct 1921		Arthur Setzer
1484-7	7. Annie Madge Reidhead	14 Jan 1923	1 Apr 1956	Hal R. Riley
1485-7	8. German Ray Reidhead	27 Mar 1925		Jean Watson

847-6. DENZEL DELL PENROD, b. 7 Mar 1897, Pinetop, Navajo, Arizona. Md. TEMPERANCE SEDENIA GILLESPIE, dau of Adpheus Montesville Gillespie and Rozalia Smith, b. 31 Dec 1900.

		b	*d*	*md*
1486-7	1. Nettie Loree Penrod	26 Apr 1918		C. W. Witt
1487-7	2. Forest Ray Penrod	28 Feb 1920		Rosalind Hansen
1488-7	3. Albert Glen Penrod	26 Oct 1925		Billie L. Baggett
1489-7	4. Verda Darlene Penrod	14 Aug 1936		Harvey Francis

848-6. WALLACE LATHOM PENROD, b. 11 Feb 1899, Pinetop, Navajo, Arizona. Md. MARTHA ALICE ADAMS, 12 May 1924, Show Low, Navajo, Arizona, dau of Edward Franklin Adams and Maggie Jenson, b. 28 May 1905, Show Low, Navajo, Arizona.

		b	*d*	*md*
1490-7	1. Dorma Maggie Penrod	10 Mar 1925		
1491-7	2. Catherine Alberta Penrod	17 Aug 1927		
1492-7	3. Frankie Veleda Penrod	26 Mar 1931		

849-6. GEORGE PENROD, b. 22 Mar 1901, Pinetop, Navajo, Arizona. Md. (1) THERESA L. STUART, 7 Dec 1922, Show Low, Navajo, Arizona, dau of Charles D. Stuart and Clara C. Pruett, b. 17 Jan 1897, Britesh, Beville, Texas, div. Md. (2) GRACE LENA HASHBARGER, 6 Aug 1942, Lordsburg, Hidaligo, New Mexico, dau of Isaac Newton Small and Chloey Senor, b. 20 Oct 1899, d. 15 Nov 1960, Phoenix, Maricopa, Arizona. (No children.) Md. (2).

		b	*d*	*md*
1493-7	1. Juanita Theresa Penrod	18 Oct 1923		F. B. Marquesa
1494-7	2. Marjorie Mayree Penrod	6 July 1926		Orville Black
1495-7	3. Virginia Ramona Penrod	18 Feb 1928		Elby Boslong

850-6. MARTIN PENROD, b. 4 Mar 1903, Pinetop, Navajo, Arizona. Md. FRANCES ADELINE BROWN, dau of Charley Frances and Lydia Jane Jackson, b. 3 Mar 1908, Magdalena, Socorro, New Mexico.

		b	*d*	*md*
1496-7	1. Martin LeRoy Penrod	13 July 1925		Ima Lee Teel
1497-7	2. Dolley Wanda Penrod	2 Feb 1929		1-N. Adams
				2-O. Bodiroga

1498-7	3. Freda Leon Penrod	19 Sept 1930	Max C. Lilly
1499-7	4. Charles Albert Penrod	16 Aug 1932	
1500-7	5. Lydia Ione Penrod	17 Apr 1934	Druce Frost
1501-7	6. Mary Irene Penrod	9 Mar 1936	George Merrill
1502-7	7. Lenford Ray Penrod	4 Sept 1937	Edyth J. Beach
1503-7	8. Arland Ardell Penrod	18 Aug 1939	B. McCullogh
1504-7	9. Audrey Larene Penrod	21 May 1943	Lewis Garica
1505-7	10. Johnnie Ernest Penrod	27 Sept 1944	
1506-7	11. Eddie Lin Penrod	18 Jan 1947	
1507-7	12. Marsha Jean Penrod	12 Nov 1948	

854-6. MARY ANN WARDLE, b. 27 Nov 1891, South Jordan, SL, Utah. Md. (1) CHARLES LUFONZO LUND, 24 Aug 1909, Salt Lake City, SL, Utah, son of Carl Lund and Ellen Wilkinson, b. 7 Nov 1885, Salt Lake City, SL, Utah, d. ----- 1955, Salt Lake City, SL, Utah. Md. (2) ALLEN MONROE SMITH, 12 Oct 1915, son of Oliver Cornwall Smith and -----; b. 11 July 1869, Mallory, Oswego, New York, d. 8 Nov 1930, Picabo, Blaine, Idaho. Md. (3) HAROLD PAINTER.

		b	*d*	*md*
1st husband:				
1508-7	1. Sabina Grace Lund	11 June 1910		Earl Connelly
1509-7	2. Charles Lufonzo Lund	28 Oct 1911		Ida Woodall
2nd husband:				
1510-7	1. Allen Monroe Smith	1 Aug 1916		Luella Boatman
1511-7	2. Herbert Lee Smith	9 Sept 1918		M. Montgomery
1512-7	3. Marian Myrle Smith	14 Sept 1920		J. T. Horner
1513-7	4. Theo Annie Smith	4 June 1922		John Daniels
1514-7	5. Elsie Nell Smith	3 Feb 1927		Donald C. Odom
1515-7	6. Harlon Oliver Smith	29 July 1929		Edna M. Burman

855-6. HYRUM CHESTER WARDLE, b. 25 June 1893, South Jordan, SL, Utah, d. 25 Apr 1959, Walnut Creek, Contra Costa, California. Md. IVA VERA HOLTSLOW, 27 Nov 1918, Salt Lake City, SL, Utah, dau of ---- Holtslow and Lillie Lorene -----, b. 13 Feb 1894, Manassa, Conejos, Colorado, d. 10 Nov 1938.

		b	*d*	*md*
1516-7	1. Joseph Smith Wardle	16 May 1920		M. Fleming
1517-7	2. Lillie Lorene Wardle	15 Apr 1922		B. E. Smith
1518-7	3. Harold Chester Wardle	12 Sept 1924		
1519-7	4. Donald Clifford Wardle	19 May 1925		Shirley Allen
1520-7	5. Annie Lois Wardle	19 Dec 1927		J. L. Blorne
1521-7	6. Phyllis Evelyn Wardle	10 May 1928		Eugene Dougal
1522-7	7. Ernest LeRoy Wardle	14 Nov 1929	16 Nov 1950	
1523-7	8. Leona Louise Wardle	14 Apr 1931		Leslie Gray
1524-7	9. Westley Wallace Wardle	5 Dec 1935		
1525-7	10. Bobbie Lee Wardle	28 Feb 1937	28 Feb 1938	

858-6. EVA LAUREL WARDLE, b. 29 May 1898, South Jordan, SL, Utah. Md. ORRIN EUGENE OVIATT, son of James

Loren Oviatt and Mena Black Willardson, b. 3 Nov 1892, Mayfield, Sanpete, Utah.

		b	*d*	*md*
1526-7	1. Verla Myrle Oviatt	24 Aug 1917		H. I. Davies
1527-7	2. Eva Lola Oviatt	14 Apr 1921		Chas Zeitler
1528-7	3. Lorna Beth Oviatt	30 Apr 1923		Antone Suite
1529-7	4. Boyd Eugene Oviatt	17 Sept 1926		M. Harrison
1530-7	5. Marjean Oviatt	26 Mar 1937		Robt Magness

859-6. MAGGIE MYRLE WARDLE, b. 3 Oct 1900, South Jordan, SL, Utah. Md. JESSE EZRA RINESS, 23 June 1925, Boise, Ada, Idaho, b. 25 May 1879.

		b	*d*	*md*
1531-7	1. Jesse Ezra Riness	12 May 1927		
1532-7	2. Roland Leon Riness	23 Feb 1930	12 Dec 1950	
1533-7	3. Conrad Arthur Riness	11 Nov 1932		
1534-7	4. Douglas Orthell Riness	10 Apr 1936		

867-6. AMANUEL LYNN BECKSTEAD, b. 27 Feb 1923, South Jordan, SL, Utah. Md. BETH JANE KEMP, 10 Aug 1946, Crescent, SL, Utah, dau of Samuel Byron Kemp and Alta Lucile Webb, b. 11 May 1925, Midvale, SL, Utah.

		b	*d*	*md*
1535-7	1. Buddy K. Beckstead	21 Feb 1948		
1536-7	2. Lonny J. Beckstead	17 Dec 1950	29 Oct 1960	
1537-7	3. Shauna Lyn Beckstead	17 Mar 1958		

868-6. LORES CALVIN BECKSTEAD, b. 28 June 1925, Lark, SL, Utah, d. 24 Aug 1962, Salt Lake City, SL, Utah. Md. (1) DONNA SORENSEN, 25 Mar 1944, dau of Harold Sorensen and Mabel ------, div. Md. (2) JEAN IRENE ROBERTS, 6 Mar 1947, Salt Lake City, SL, Utah, dau of Carlos Roberts and Irene Clayson, b. 21 Mar 1925, Eureka, Juab, Utah.

		b	*d*	*md*
1st wife:				
1538-7	1. Carol Ann Beckstead	3 Dec 1944		
2nd wife:				
1539-7	1. Judy Rae Beckstead	8 May 1948		
1540-7	2. Lores Calvin Beckstead	7 Sept 1950		
1541-7	3. Randy Gene Beckstead	24 July 1953		
1542-7	4. Carla Lee Beckstead	7 Dec 1954		
1543-7	5. Lorey Ann Beckstead	26 Apr 1958		
1544-7	6. Jill Marie Beckstead	4 Mar 1960		

871-6. VIRGIL HEBER THORNE, b. 23 Dec 1904, Riverton, SL, Utah, d. 21 Aug 1953, Burley, Cassia, Idaho. Md. VALERIA CLAYTON, 20 Feb 1926, Burley Cassia, Idaho, dau of William

Clayton and Lillian M. Hancock, b. 3 Sept 1906.

		b	d	md
1545-7	1. Deloris Thorne	11 Sept 1927	15 Apr 1941	
1546-7	2. Gayle Thorne	27 July 1929		J. C. Sloan
1547-7	3. Phyllis Thorne	19 Apr 1931		Jack Nelson
1548-7	4. Virgil Jack Thorne	23 May 1934	19 Dec 1936	
1549-7	5. Don Clayton Thorne	28 Apr 1941		

872-6. SABINA BELL THORNE, b. 3 Dec 1906, South Jordan, SL, Utah. Md. JOHN DORIS FREDRICKSON, 9 Mar 1923, son of Joseph Fredrickson and Stena May Anderson, b. 14 Nov 1903, Grantsville, Tooele, Utah.

		b	d	md
1550-7	1. John Doris Fredrickson, Jr.	7 Aug 1923		Fern Haak
1551-7	2. Joseph Lynn Fredrickson	8 Mar 1925		Luella Lewis
1552-7	3. Adelin Mae Fredrickson	20 Feb 1927		Chaple Van Eaton
1553-7	4. Leila Fredrickson	25 Feb 1929		Cal Hansen
1554-7	5. Caral Fredrickson	28 Dec 1930		George Trott
1555-7	6. Beth Fredrickson	20 Apr 1934		Dan R. Chugg
1556-7	7. Jerry Heber Fredrickson	17 Feb 1936		Nelda Povey
1557-7	8. Teresa Fredrickson	9 July 1938		
1558-7	9. J. Kenneth Fredrickson	19 Oct 1943		

873-6. VERA LUCILLE THORNE, b. 13 Feb 1908, Riverton, SL, Utah. Md. LEONAL PETER BOWCUT, 30 Mar 1925, Twin Falls, Twin Falls, Idaho, son of Peter Edward Bowcut and Elizabeth M. Mason, b. 31 Mar 1905, Franklin, Oneida, Idaho.

		b	d	md
1559-7	1. J. Ronal Bowcut	11 June 1926		
1560-7	2. Donal L. Bowcut	5 Apr 1928		

877-6. JACK LYNN BECKSTEAD, b. 2 June 1931, South Jordan, SL, Utah. Md. MARION JOY THOMAS, at Salt Lake City, SL, Utah, dau of Earl Nephi Thomas and Pearl Leona Beckstead, b. 1 June 1934, Salt Lake City, SL, Utah. (See also 2928-8.)

		b	d	md
1561-7	1. Jack Lynn Beckstead, Jr.	3 Mar 1954		
1562-7	2. Marion Debra Beckstead	11 May 1955		
1563-7	3. Joy Brenda Beckstead	11 May 1955		
1564-7	4. Rodney Kent Beckstead	16 Nov 1956		
1565-7	5. Vickie Lee Beckstead	6 Feb 1958		

878-6. DE LOY G. BECKSTEAD, b. 22 Mar 1934, South Jordan, SL, Utah. Md. CAROLYN JOY MAYNARD, at Salt Lake City, SL, Utah, dau of Clifford Maynard and Minnie Wanda Jensen,

b. 16 Feb 1939, Mountain City, Elko, Nevada.

		b	d	md
1566-7	1. Kevin DeLoy Beckstead	21 Mar 1955		
1567-7	2. Bryant Clifford Beckstead	7 June 1957		

879-6. JOHN ALONZO DAVIS, b. 2 Apr 1889, Fort Herriman, SL, Utah, d. 19 Oct 1943, Spokane, Spokane, Washington. Md. LAURA THELMA MORFITT, 2 June 1916, Baker, Baker, Oregon, dau of Cyrus Wallace Morfitt and Alice Minnie Duncan, b. 30 Jan 1899, Malheur, Oregon.

		b	d	md
1568-7	1. Darcus Genaveave Davis	4 Mar 1917		
1569-7	2. Marjorie Elease Davis	29 June 1918		
1570-7	3. Enes Catherine Davis	6 Jan 1923		
1571-7	4. John Parke Davis	22 Feb 1925		
1572-7	5. Thelma Ione Davis	4 Jan 1929		
1573-7	6. Hal Alonzo Davis	19 July 1932		

880-6. THOMAS ELTON BUTTERWOOD, b. 27 Aug 1900, Salt Lake City, SL, Utah. Md. MYRTLE ELIZABETH WILLIAMS, 14 Nov 1919, dau of ---- Williams and Sadie Scoville, b. 4 Oct 1903, Springville, Utah, Utah.

		b	d	md
1574-7	1. 'Boy' Butterwood		infant	
1575-7	2. 'Girl' Butterwood		infant	
1576-7	3. Myrtle Maxine Butterwood	15 Apr 1923		
1577-7	4. Shirley Catherine Butterwood	27 Oct 1925		

881-6. MAGIE LAVENIA BUTTERWOOD, b. 16 Mar 1903, Salt Lake City, SL, Utah. Md. (1) JOHN EDWARD NESTELL, 14 Jan 1920, son of Thomas William Nestell and Mary Gertrude Crosgrove, b. ----, d. -- Jan 1950, Salt Lake City, SL, Utah. Md. (2) HUBERT LEE LATTY.

		b	d	md
1578-7	1. Jack Dean Nestell	24 Feb 1921		
1579-7	2. Jean Elizabeth Nestell	27 Dec 1922		

882-6. FRANCES ELIZABETH BUTTERWOOD, b. 7 Aug 1906, Salt Lake City, SL, Utah. Md. (1) ALVIN MITCHELL, 6 Sept 1924, Farmington, Davis, Utah, son of Alvin Mitchell and Eliza Robinson, b. 30 June 1905, Salt Lake City, SL, Utah, div. Md. (2) WILLIAM HERBERT POST, 15 Dec 1946, Elko, Elko, Nevada.

		b	d	md
1580-7	1. Fern Elizabeth Mitchell	10 Nov 1925		
1581-7	2. Alvin 'J' Mitchell	15 Nov 1934		

Frances Elizabeth Butterwood, daughter of Catherine Beckstead and Thomas James Butterwood, was born in Salt Lake City, Utah, and educated in the public schools. Due to a serious illness her father was unable to work, so it became necessary for Frances to leave school and secure employment to help support her parents and family. She later attended night school.

Frances married (1) Alvin Mitchell and two children were born to them—later div. She married (2) William Herbert Post in Elko, Nevada — later moved to their present home in Bountiful, Utah.

She has worked for many years in the various Church organizations, and has been especially interested in Genealogical and Research work. Her hobbies are her six grandchildren — all kinds of handwork, and gardening. She has a "Friendship Garden," to remember her friends — which garden was started from flower slips and starts received from her many friends who also shared their hobby.

Frances is a member of the Beckstead Family Organization, and has done a wonderful lot of work in helping to contact families for their records, for this book.

883-6. ESTHER MAUDE BUTTERWOOD, b. 17 July 1908, Salt Lake City, SL, Utah. Md. FRANK WALDO WORTHEN, (Dental Technician), son of Richard Rulon Worthen and Edith Chugg, b. 12 Nov 1905, Salt Lake City, SL, Utah.

		b	*d*	*md*
1582-7	1. Dennis Frank Worthen	6 Oct 1930		
1583-7	2. Barbara Joan Worthen	15 Jan 1939		
1584-7	3. Janice Catherine Worthen	4 Oct 1940		

885-6. RALPH ELMER BUTTERWOOD, b. 7 May 1915, Salt Lake City, SL, Utah. Md. DOROTHY EVELYN ESMEYER, dau of Alfred Esmeyer and Wilhelmina C. H. VanMeurs, b. 22 Dec 1922, Salt Lake City, SL, Utah.

		b	*d*	*md*
1585-7	1. Thomas James Butterwood	18 Mar 1945		
1586-7	2. Dorothy Catherine Butterwood	17 May 1946		

886-6. JOSEPH ROSCOE BECKSTEAD, b. 3 May 1907, Pocatello, Bannock, Idaho. Md. WINIFRED PRESS, 30 Dec 1931, Salt Lake City, SL, Utah, dau of Alfred Press and Jane Warner, b. 31 Jan 1903, Hatton, England.

		b	*d*	*md*
1587-7	1. David Ross Beckstead	22 Apr 1947		

Joseph Roscoe Beckstead, son of Joseph Alexander Beckstead and Maude Evaland Gambles, was born in Pocatello, Idaho 3 May 1907. He married Winifred Press, 30 Dec 1931, and they have a son David Ross Beckstead. His grandfather was an early pioneer in Whitney, Idaho, and his father was a pioneer automobile dealer. He is known by his many friends as "Ross."

He attended the L.D.S. High School and Junior College, Salt Lake City, Utah, McCune School of Music, University of Wyoming, where he received Bachelor of Music degree; University of Utah — Master of Fine Arts degree; Post graduate work at Brigham Young University, University of Southern California, Teacher's College of Columbia University, New York, Los Angeles State College, and Western State College, Gunnison, Colorado.

Ross has been a teacher in various fields of music — Associate Professor, Los Angeles State College; instrumental music (strings), such as beginning strings for teachers, advanced strings including preparation for senior recitals, string ensemble. Also supervised field work in professional music work for which the College gives credit (credit-study). In addition he has taught music appreciation, music theory and directed the orchestra; also taught music appreciation in night school at East Los Angeles College, and part time at the Los Angeles City College.

He has been active in the Lion's Club, PTA Board Member for five years, Personnel Manager of the Utah Symphony Orchestra, Salt Lake City, Utah. At present California State Student Membership Chairman of the American String Teachers Association.

Ross plays the violin and viola in professional groups. He plays regularly with the Orange County Symphony and the Glynn Ross opera company; also for the Messiah which is annually presented by the Mormon Choir of Southern California. He has made some recordings and played in several motion pictures (Musician), also revised and made new arrangements of some of the Mormon hymns.

He has always been active in the LDS Church activities, as Ward Sunday School Superintendent and President of the Elders Quorum, Sunday School music director, Choir director in several wards of the Church, Sunday School board member in Stake as Teacher Supervisor. In his very early years he was music director for many years in the Sunday School and M.I.A. organizations. In 1954 and 1955 he trained and directed the All Southern California M.I.A. Youth Orchestra for appearance in the Hollywood Bowl, under the direction of the L.D.S. Church.

Ross and his family reside at 1908 Orange Grove Ave., Alhambra, California.

887-6. EDWARD SHIELDS BECKSTEAD, b. 2 Aug 1908, Preston, Franklin, Idaho. Md. EMILY LEONA PELLOW (Proctor), 3 Feb 1940, dau of Thomas Pellow and Lillian Emily Lewis, b. 2 Mar 1905.

		b	*d*	*md*
1588-7	1. Robert Edward Beckstead	19 Oct 1946		

889-6. MYRTLE ELAINE BECKSTEAD, b. 15 Aug 1914, Pocatello, Bannock, Idaho. Md. EMIL FEUZ, son of Gottfried Feuz and Caroline Durtschi, b. 22 Sept 1909, Midway, Wasatch, Utah.

		b	*d*	*md*
1589-7	1. Lawrence Donald Feuz	27 Feb 1943		
1590-7	2. Linda Anne Feuz	29 Oct 1946		
1591-7	3. Susan Feuz	8 Oct 1952		

891-6. STANLEY G. BECKSTEAD, b. 19 Oct 1918, Boise, Ada, Idaho. Md. RACHEL D. MC MAKEN, 9 Mar 1946, dau of R. G. McMaken and Glenn Viola Dixon, b. 19 Oct 1924, Plattsmouth, Cass, Nebraska.

		b	*d*	*md*
1592-7	1. Ray Joseph Beckstead	16 Nov 1946		

893-6. RUSSELL ELTON BECKSTEAD, b. 24 Oct 1919. Md. MARGARET ELSIE RICKARD, 29 May 1948, Roy, Weber, Utah, dau of Owen Ancil Rickard and Mary Chandler Ward, b. 27 Oct 1929.

		b	*d*	*md*
1593-7	1. Robert Todd Beckstead	29 May 1949		
1594-7	2. Polly Elizabeth Beckstead	7 Sept 1951		
1595-7	3. Betty Jo Beckstead	27 Sept 1953		
1596-7	4. Peggy Lynn Beckstead	13 Apr 1955		

895-6. MARJORIE MAY BECKSTEAD, b. 26 Nov 1922, Dubois, Clark, Idaho. Md. (1) DONALD LEE FEDDER. Md. (2) SAMUEL ROSS KNIGHT, 31 July 1946, Dillon, Beaverhead, Montana, son of Samuel Ross Knight and Hattie Iona Price, b. 15 July 1917, Blackfoot, Bingham, Idaho.

		b	*d*	*md*
1597-7	1. Sally Audry (Fedder) Knight	14 Sept 1942		Ralph D. Benzley
1598-7	2. Russell Lee (Fedder) Knight	16 Feb 1944		

1599-7	3. Elton Brent Knight	14 Feb 1947	
1600-7	4. Samuel John Knight	22 Oct 1951	

896-6. MONA ORDELL BECKSTEAD, b. 26 Sept 1924. Md. OSCAR BEUS PRIEST, 31 Dec 1941, Taylor, Idaho, son of William Edward Priest and Mabel Josephine Young, b. 14 Oct 1921.

		b	*d*	*md*
1601-7	1. Frances Ordell Priest	29 Sept 1942		R. D. Richards
1602-7	2. Ramona May Priest	8 May 1944		
1603-7	3. Gerald Elton Priest	27 Feb 1948		
1604-7	4. Edward Oscar Priest	29 Mar 1952		

897-6. MARY LIDA BECKSTEAD, b. 15 Mar 1928. Md. JUNIOR HARRY THOMAS, 19 July 1947, Elko, Elko, Nevada, son of Harry Thomas and Violet Reatha Peters, b. 20 Dec 1923.

		b	*d*	*md*
1605-7	1. Harry Lynn Thomas	9 Oct 1948		
1606-7	2. Thomas Elton Thomas	14 Jan 1951		
1607-7	3. Mary Susan Thomas	24 Oct 1954		

911-6. RAYMOND CLIVE BECKSTEAD, b. 23 Jan 1907, Preston, Franklin, Idaho. Md. (1) COLLEEN REBECCA THORPE, 19 Apr 1930, Driggs, Teton, Idaho, dau of Ross B. Thorpe and May Hunt, div. Md. (2) PEARL MILDRED KUNZ, 11 June 1945, Elko, Elko, Nevada, dau of Milford Nephi Kunz and Lusy Anna Freida Koshinke, b. 26 Apr 1920, Driggs, Teton, Idaho.

		b	*d*	*md*
1st wife:				
1608-7	1. Geraldine Rae Beckstead	21 Jan 1931		
1609-7	2. Cheryl Ann Beckstead	9 Apr 1933		
2nd wife:				
1610-7	1. Kimberly Ann Beckstead	24 Mar 1947		
1611-7	2. Thomas Ray Beckstead	20 June 1951		

912-6. THOMAS ALLEN BECKSTEAD, b. 2 Nov 1910, Preston, Franklin, Idaho. Md. GENEVIEVE THOMPSON, 28 June 1930, Driggs, Teton, Idaho, dau of William Samuel Thompson and Mary Ann Parsons, b. 6 Sept 1909, Victor, Teton, Idaho.

		b	*d*	*md*
1612-7	1. Allen Eugene Beckstead	21 July 1931		
1613-7	2. Donald Clive Beckstead	3 Aug 1933		
1614-7	3. Carl Ray Beckstead	21 May 1938		
1615-7	4. Evelyn Beckstead	13 Oct 1944		

913-6. DARCUS FRANCES BECKSTEAD, b. 31 May 1913,

Pocatello, Bannock, Idaho. Md. (1) FRANCIS CARSILE MITCHELL, 24 Feb 1932, Farmington, Davis, Utah, son of Alfred H. Mitchell and -----, b. 17 Sept 1913, Salt Lake City, SL, Utah, div. Md. (2) CHARLES NELSON BUNDTE, 23 July 1950, American Falls, Power, Idaho, son of Charles Andrew Bundte and Delia Leonore Chriswell, b. 8 May 1925, Idaho Falls, Bonneville, Idaho.

		b	*d*	*md*
1616-7	1. Darcus Lorraine Mitchell	3 Dec 1935		

914-6. CLIVEEN LEE BECKSTEAD, b. 14 July 1938, Rexburg, Madison, Idaho. Md. CLARIN J. WOOLSTENHULME, 14 Feb 1958, Victor, Teton, Idaho, son of Delbert George Woolstenhulme and Velma Johnson, b. 19 Apr 1935, Victor, Teton, Idaho.

		b	*d*	*md*
1617-7	1. Evan D. Woolstenhulme	1 Sept 1958		
1618-7	2. Eric C. Woolstenhulme	11 Feb 1960		

Cliveen Lee Beckstead, daughter of David Clive Beckstead and Etta Lee Cover, was born in Rexburg, Idaho. She attended the local elementary school and later the Utah State Agricultural College, Logan, Utah, for one year. Cliveen has been especially interested in genealogical and research work for her family, and she has performed an excellent service to the Beckstead Family Organization Committee, in contacting various families for information included in this book.

915-6. GLADYS FLORAN BECKSTEAD, b. 2 Oct 1940, Driggs, Teton, Idaho. Md. (1) NORAL D. FOSTER, 5 Oct 1957, Jackson, Teton, Wyoming, son of Steve Foster and Sarah Delaney. Div. Md. (2) THERON H. JENKINS, 8 July 1961, Jackson, Teton, Wyoming, son of John Raymond Jenkins and Lulu Irene Haderlie, b. 22 Jan 1933, Freedom, Lincoln, Wyoming.

		b	*d*	*md*
1619-7	1. David Shane Foster - twin	21 Nov 1959		
1620-7	2. Noral Shawn Foster - "	21 Nov 1959		
1621-7	3. Shelley Ann Foster	5 Jan 1961		

916-6. RAY MARL BECKSTEAD, b. 15 Aug 1910, Preston, Franklin, Idaho. Md. LOIS GRACE MILLER, 17 Feb 1934, Ogden, Weber, Utah, dau of Chauncey Esper Miller and Loueas Jones, b. 21 Apr 1917, Corinne, Box Elder, Utah.

		b	*d*	*md*
1622-7	1. Darrell Ray Beckstead	26 Sept 1934		

TOP — (367-6) Family of Henry Marvin Beckstead (insert):
1st row: Laree, Emma O. Westover, mother, Araminta E.
2nd row: D. Ravell, Ramona, Lawana, Reva, Marvin W.
LOWER — (372-6) Etta Fanella Beckstead Henderson McCoy center, and dau Frances, Grace, Myrtle, Beatrice. Taken abt 1950.

TOP — (374-6) Family of Henry Austin and Sarah M. Bowlden Beckstead:
1st row: Rulon C., Sarah M. Beckstead, mother, Henry Austin Beckstead, William G. (insert).
2nd row: Norma L., Leone, Laron E., Rella J., Leah E.
LOWER — (375-6) Eliza O. Beckstead and Hyrum Stocking family:
1st row: Eliza O. B. Stocking, Hyrum Stocking, Calvin;
2nd row: Reva, Russell, Allen, Laura.

L to r: (378-6) *Dale Allen (623-7), Gunhild L., and Lee Allen Beckstead.*
(602-7) *Rulon Clair Beckstead, Dolores Montague Beckstead and dau Ann.*
(376-6) *dau of Araminta Lucene Beckstead Nordberg; Vergie Bell (615-7), Vera Mae (614-7), Bess Helen (617-7).*

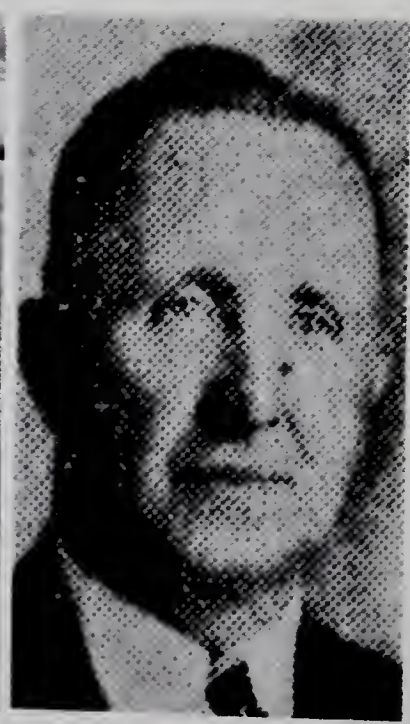

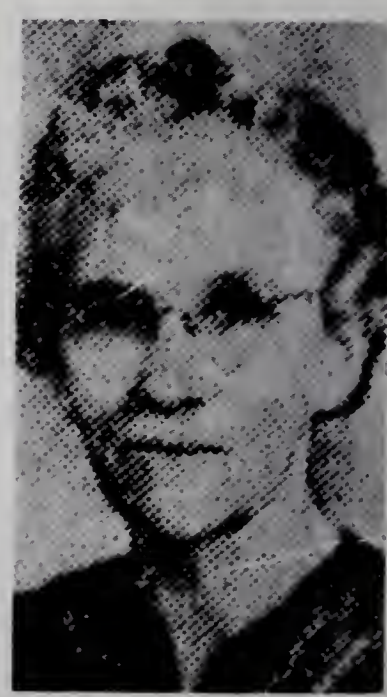

TOP — (415-6) Sarah Mabel Beckstead - Henry C. Parduhn (front) — Children: Donald, Lois, Leon, Norma, Jaren. abt. 1947.
LOWER — L to r: (445-6) Joseph Melvin Beckstead and Hannah Williams, gg grandchildren, Jay, Judy, Jess Robinson.
(424-6) Henry Holt and Bertha V. Wardle Holt.

L to r: (546-6) William Andrew Winward, Mary Jane, wife, William Henry, Martha Ann, abt 1893.
(265-6) Orella Maria Bateman and Harry Nichols, abt 1898.

TOP — (546-6) Some sons and dau William Andrew Winward:
Front: L to r: William Henry, Joseph;
Back, l to r: Ruth, Alfonzo, Martha, David.
LOWER — (546-6) wife and dau of William Andrew Winward:
Front: Violet, Mary Jane, mother, Mary Jane;
Back: Lillian, Martha Ann, Ruth.

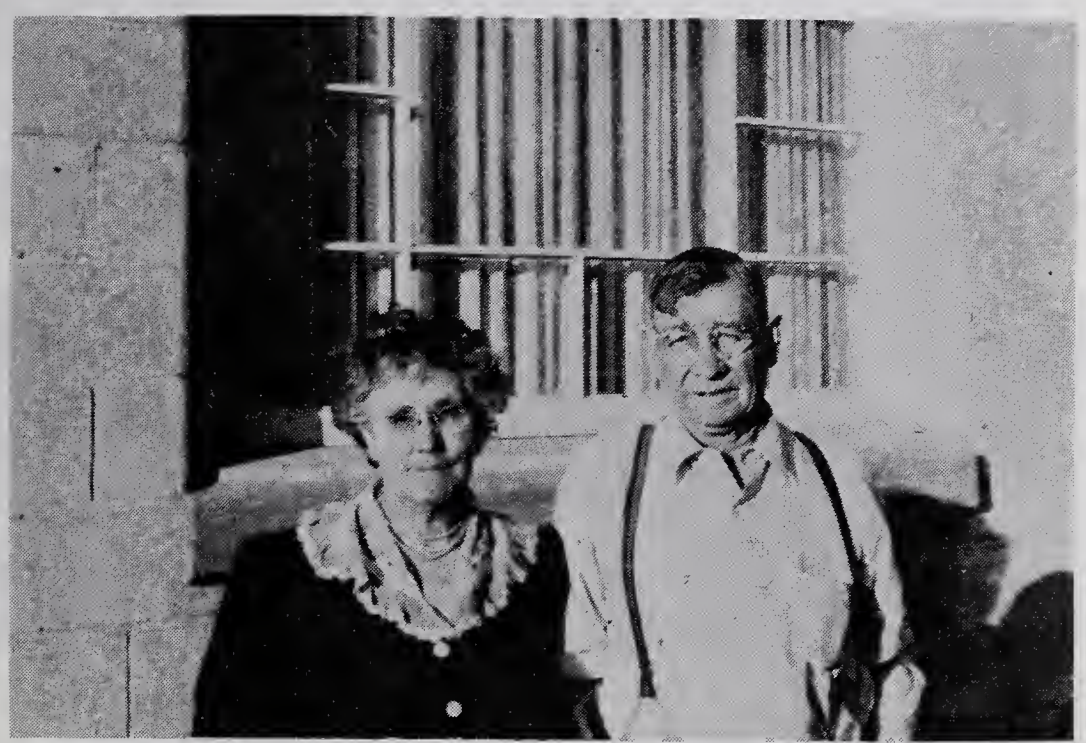

TOP — (564-6) John A. Brown family
Back row: Mabel, Mildred, Maxine, Lois, Jennie.
Front row: John A. Brown, Jeanette Brown, Kenneth.
LOWER — (579-6) Sarah Elizabeth Jenkins and Charles Fredrick Bosworth.

From Top, l to r:

(586-6) Elizabeth Naomi Jones and Harry H. Armstrong;
(587-6) Olive Edna Jones and William Jos. Blodgett;
(588-6) William A. Jones and (1) Lilly Chugg, (2) Electa Barnett, (3) Verna Manning;
(589-6) Catherine Adelia Jones and (1) Hjalmar Johanson, (2) Charles Ernest Wilde;
(590-6) Sarah Luella Jones and Farmer E. Johns;
(591-6) Joseph Smith Jones and Violet E. Reynolds.

TOP — (606-6) l to r: Colleen Cottle, James H. Cottle (2), Lydia Ellen Beckstead Cottle.

LOWER — (608-6) Nancy Aleze Beckstead and Fred O. McNaught; dau Virginia Neva Ross and James Ross, (990-7), and children James, Cherylene Ross.

TOP — (606-6) Lydia Ellen Beckstead and (1) Uriah H. Hyde. Children: l to r: Joseph William, Wesley Herrick, Ornal Leo, Inez Lydia.
LOWER — (607-6) Family of Elsie Leona Beckstead and Oscar L. Peterson.

TOP — (609-6) Edna Barbara Beckstead and Otto D. Peterson;
Children: l to r: Mac, Rex, Otto
LOWER — (611-6) Family of Zan Moroni Beckstead and Kathryn Pickett (sitting), children — J. Paul, Gary, Kathryn;
Standing: Zan Lyle, Richard, Cheryl. (abt 1951)

TOP — (610-6) Etta Elizabeth Beckstead and Joseph T. Watson. Children: Fawn Etta, Joyce.
LOWER — (612-6) Charles Thomas Barnett and Allie Rumble (2).

TOP — (637-6) Leo N. and Helen Merrill Beckstead.
Children: Donna Lou Winger, Quinn Merrill, Connie Maughan.
LOWER — (637-6) Families of Leo N. and Helen Beckstead.
Right - center: Leo N. and Helen M. Beckstead;
Back row, r: Mr. and Mrs. Carl Maughan (dau in front of Helen);
Center, back to l: Mr. and Mrs. Quinn M. and Norma Beckstead with dau Nancy in arms, and 3 sons Mitchel, Jon, James on front row;
L. front and back: Mr. and Mrs. Alton L. Winger and Irene standing by mother Donna Lou B. Winger.

TOP — (640-6) Family of Martell Thomas Ellis and Melbourn Beckstead (sitting);
Children: Ellen, Lois, Jane, Martell T.
LOWER — (647-6) Family of Sheldon G. and Verda Beckstead.
Children: Sharon, Sheldon, Gayle (1080-7), Shauna, Donald Brent Taylor.
Right (658-6): Sarah Gwendolyn Hoefler Fellows.

Wedding Anniversaries

MR. AND MRS. BENJAMIN BECKSTEAD

MURRAY—An open house honoring Mr. and Mrs. Benjamin D. Beckstead on their 50th wedding anniversary will be held Nov. 1 at their home, 6198 Clear St., Murray.

Mr. and Mrs. Benjamin Beckstead

TOP — (659-6) Family of Mary S. Hoefler Kjar and Junno J. N. Kjar; Children: Juddy Ann, front; Marilyn, Robert, Colleen.
Right: (819-6) Benjamin David Beckstead and Edith P. Webb Beckstead.
LOWER — (724-6) Families of Beatrice Maud Peterson and Joseph Hackett, taken 1958, Alhambra, Calif.

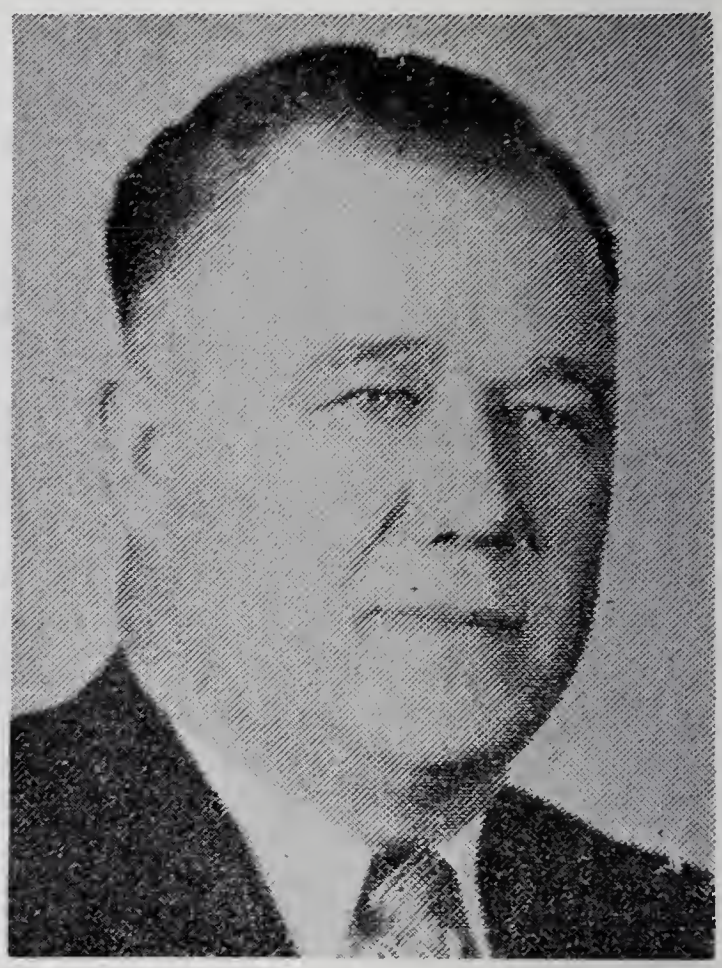

TOP — (788-6) Family of Byran Hunsaker Winward and Elsie Farmer Winward, front:
Children: Ofa, Lola, Sheila, Mark, Farel, Ned, Joy, taken 1960.
Right — (828-6) George Washington Beckstead.
LOWER — (912-6) Children of Thomas Allen Beckstead and Genevieve Thompson: Evelyn, Allen Eugene, Donald Clive, Carl Ray.

1623-7	2. Carolyn Jean Beckstead	22 June 1939	
1624-7	3. LaVerl Jay Beckstead	2 Sept 1943	
1625-7	4. Geraldine Lois Beckstead	16 Nov 1946	
1626-7	5. Eileen Kay Beckstead	20 May 1948	

917-6. DOROTHA BELL BECKSTEAD, b. 15 Feb 1912, Preston, Franklin, Idaho. Md. HENRY FREDRICK SHULZ, 14 May 1931, b. 4 July 1910.

		b	*d*	*md*
1627-7	1. RaNae Louise Shulz	17 July 1932		
1628-7	2. Henry Johan Shulz	17 Aug 1934		
1629-7	3. Dorotha Jeneane Shulz	27 Dec 1936		
1630-7	4. Sandra Marie Shulz	1 Feb 1945		

918-6. CLIFFORD ALONZO BECKSTEAD, b. 29 Sept 1914, Whitney, Franklin, Idaho. Md. LORENE URE, 7 Sept 1940, Farmington, Davis, Utah, dau of Stephen Ure and Violet Rebecca Jones, b. 30 Nov 1918, Roy, Weber, Utah.

		b	*d*	*md*
1631-7	1. Dale Brent Beckstead	24 Feb 1941		
1632-7	2. Don Clifford Beckstead	23 Oct 1943		Leona Garner

921-6. NORMA ANN BECKSTEAD, b. 7 Feb 1921, Preston, Franklin, Idaho. Md. CECIL JACOB BOEKWEG, 26 Feb 1938, Ogden, Weber, Utah, son of Geert Boekweg and Renske Niezwaag, b. 26 Dec 1919, Ogden, Weber, Utah.

		b	*d*	*md*
1633-7	1. Nyla Mae Boekweg	30 Dec 1945		
1634-7	2. Kory Cecil Boekweg	25 May 1949		

922-6. JAMES WILTON BECKSTEAD, b. 1 Feb 1923, Preston, Franklin, Idaho. Md. LORRAINE JENSEN, 22 June 1943, Ogden, Weber, Utah, dau of Henry Jensen and Lillian Adele Covington, b. 12 June 1924, Ogden, Weber, Utah.

		b	*d*	*md*
1635-7	1. Karen Beckstead	7 Feb 1947		
1636-7	2. Ann Beckstead	21 Apr 1951		
1637-7	3. Christine Beckstead	22 Oct 1954		

924-6. GLENN EVAN BECKSTEAD, b. 29 Sept 1926, Preston, Franklin, Idaho. Md. (1) NORMA MAE PETERSON, 1943, dau of Nephi Peterson and Lydia M. Cragun, b. 17 May 1928, Ogden, Weber, Utah. Md. (2) JUNE BERTHA KUNZ, 6 June 1947, dau of Rudolph Kunz and Elizabeth Hasler, b. 13 June 1934, Ogden, Weber, Utah.

		b	*d*	*md*
1638-7	1. Evan Jay Beckstead	28 Feb 1945		

925-6. ZELDA MAE BECKSTEAD, b. 18 Jan 1929, Preston, Franklin, Idaho. Md. GEORGE EARL DEMOREST, Jr., 28 Aug 1948, Evanston, Uinta, Wyoming, son of George Earl Demorest, Sr. and Mae Thurkal, b. 3 Mar 1925.

		b	*d*	*md*
1639-7	1. Pamela Demorest	12 Aug 1952		
1640-7	2. George Earl Demorest III	26 Apr 1954		
1641-7	3. Craig Evan Demorest	20 Oct 1958		

927-6. GRACE VALERIE KERSHAW, b. 1 Oct 1912, Preston, Franklin, Idaho. Md. LEO TANNER FARNES, 6 Nov 1931, Logan, Cache, Utah, son of Lawrence William Farnes and Lillie May Tanner, b. 3 July 1911, Whitney, Franklin, Idaho.

		b	*d*	*md*
1642-7	1. Leo Clair Farnes	4 Oct 1933		
1643-7	2. Grant Arthur Farnes	7 Apr 1936		
1644-7	3. Dennis Bland Farnes	18 Oct 1938		
1645-7	4. John Eddy Farnes	12 Oct 1944		
1646-7	5. Valerie Farnes	6 Jan 1948		

928-6. MURIEL LAVERNE KERSHAW, b. 11 Dec 1914, Preston, Franklin, Idaho. Md. GRANT EARL ATKINSON, 12 Nov 1935, Preston, Franklin, Idaho, son of Frank Arthur Atkinson and Margaret Davis Hughes, b. 4 July 1916, Malad, Oneida, Idaho.

		b	*d*	*md*
1647-7	1. Valerie Ann Atkinson	1 Oct 1936	11 May 1937	
1648-7	2. Marlene LaVerne Atkinson	19 Oct 1938		
1649-7	3. Virginia Ann Atkinson	30 Jan 1945		
1650-7	4. Melodie Jean Atkinson	14 Apr 1948		
1651-7	5. Stephen Grant Atkinson	21 Aug 1953		

Muriel LaVerne Kershaw, daughter of Grace LaVerne Beckstead and Samuel Arthur Kershaw, was born in Preston, Idaho. Received her education in public schools of that area and married Grant Atkinson. They have five children. Muriel writes — "In March of 1941 my husband was in a serious accident at the Steel Company where he worked. He was told that his legs would have to be amputated, but through our faith and the help given us by one famous bone specialist, Grant recovered and in time could walk again."

Muriel has been active in the youth organizations of the Church, and also the Relief Society. They presently reside in Mesa, Ariz.

929-6. MYRTLE FLORAN KERSHAW, b. 6 May 1920, Preston, Franklin, Idaho. Md. (1) WILLIAM BRUCE MARLOWE. Md. (2) LEWIS CHARLES ATKINSON, 20 July 1940, Whit-

tier, LA, California, son of Frank Arthur Atkinson and Margaret Davis Hughes, b. 4 May 1914, Malad, Oneida, Idaho.

		b	d	md
1652-7	1. Joyce Valerie Atkinson	18 Oct 1939		
1653-7	2. Cheryl Lee Atkinson	16 Jan 1944		
1654-7	3. Charles Brent Atkinson	3 Oct 1947		
1655-7	4. Lewis Curtis Atkinson	25 June 1954		

930-6. ARTHUR BLAND KERSHAW, b. 18 Oct 1921, Preston, Franklin, Idaho, d. 4 June 1960, Henry's Lake, Fremont, Idaho. Md. (1) BETTY FLORENCE HUNTINGTON, 16 June 1942, Preston, Franklin, Idaho, dau of Sanders Huntington and Eva Florence Llewelyn, b. Feb 1927. Md. (2) ERNESTINE GARITY, 16 Jan 1953, Wells, Elko, Nevada, dau of Gus Garity and Viola Hutchinson, b. 20 Dec 1925, Fort Hall, Bingham, Idaho.

		b	d	md
1st wife:				
1656-7	1. Carol Ann Kershaw	20 July 1943		
2nd wife:				
1657-7	1. Robert Craig Kershaw	10 Mar 1954		
1658-7	2. Robin Kershaw	7 Mar 1955		
1659-7	3. Richard Paul Kershaw	27 Mar 1957		

932-6. THOMAS DAVIS KERSHAW, b. 14 Nov 1927, Preston, Franklin, Idaho. Md. JULIA EILEEN SQUIRES, 11 Aug 1948, dau of William Glen Squires and Sarah Elizabeth McMillan, b. 25 May 1929, at Archer, Madison, Idaho.

		b	d	md
1660-7	1. Pamela Eileen Kershaw	9 Apr 1947		
1661-7	2. Thomas D. Kershaw, Jr.	10 July 1954		
1662-7	3. David Neal Kershaw	26 July 1957		

934-6. MELVA BIRD, b. 1 Sept 1904, West Jordan, SL, Utah. Md. JOHN ALLEN LARSON, 14 Apr 1926, Salt Lake City, SL, Utah, b. 8 Oct 1904, Magna, SL, Utah.

		b	d	md
1663-7	1. Carol Beth Larson	25 Oct 1928		
1664-7	2. Janet Ruth Larson	17 Apr 1936		

935-6. HYRUM LE MONT BIRD, b. 11 Oct 1905, Bingham, SL, Utah. Md. (1) MARIE INGO, 17 June 1925, b. 10 June 1907, Garfield, SL, Utah. Md. (2) LULU MAE BEARD, 24 May 1950, Lovelock, Pershing, Nevada, b. 27 May 1917, Walker Town, Minnesota.

		b	d	md
1665-7	1. Bonita Marie Bird	26 July 1926		

936-6. ORLEAN BIRD, b. 28 Nov 1907, Salt Lake City, SL, Utah. Md. CLAIR HUFFAKER, 23 Feb 1926, Magna, SL, Utah, son of Albert Franklin Huffaker and Inzie Elzina Brown, b. 24 Jan 1908, Evanston, Uinta, Wyo., d. 11 Mar 1960, Magna, SL, Utah.

		b	*d*	*md*
1666-7	1. Clair Walter Huffaker	24 Sept 1926		
1667-7	2. Dolores Joy Huffaker	15 Feb 1929		
1668-7	3. Nancy Jayne Huffaker	16 Dec 1933		
1669-7	4. Jerolyn Huffaker	1 Sept 1936		

938-6. MARGARET ABIAH BIRD, b. 25 Jan 1911, Salt Lake City, SL, Utah. Md. DARRELL JAMES KELSON, 27 Mar 1927, Salt Lake City, SL, Utah, b. 10 Dec 1906, Salt Lake City, SL, Utah.

		b	*d*	*md*
1670-7	1. Darrell LaMont Kelson	18 June 1928		
1671-7	2. Gary Grant Kelson	23 July 1930		
1672-7	3. Russell James Kelson	13 July 1932		
1673-7	4. Sally Mardee Kelson	11 July 1935		
1674-7	5. Richard Dean Kelson	30 July 1938		
1675-7	6. Margaret Irene Kelson	16 Feb 1945		

939-6. RUSSELL VERL BIRD, b. 1 May 1917, Salt Lake City, SL, Utah. Md. LAURA CLEMENT, 28 June 1937, Salt Lake City, SL, Utah, b. 7 Feb 1918, Gunnison, Sanpete, Utah.

		b	*d*	*md*
1676-7	1. Steven Gerald Bird	27 Dec 1938		

943-6. LEE H. BECKSTEAD, b. 29 Mar 1923, Midvale, SL, Utah. Md. RUTH CLARK, 14 Jan 1942, Yuma, Yuma, Ariz., b. 16 Jan 1924, Benjamin, Utah.

		b	*d*	*md*
1677-7	1. Clark Lee Beckstead	8 Aug 1946		
1678-7	2. Susan Kathleen Beckstead	21 Jan 1950		

945-6. FAROL WARREN BECKSTEAD, b. 22 Dec 1915, Midvale, SL, Utah. Md. RUTH IRENE ELIESON, 27 Feb 1941, Murray, SL, Utah, dau of Elias Edvin Elieson and Sarah Amy Morris, b. 21 June 1914, Murray, SL, Utah.

		b	*d*	*md*
1679-7	1. Ann Margaret Beckstead	21 Nov 1945		
1680-7	2. John Alexander Beckstead	23 July 1950		

946-6. BENARD SCHMIETT, Jr., b. 30 Jan 1915, Los Angeles, LA, California. Md. EVELYN HOPE ASHTON, 7 Aug 1939, Roosevelt, Duchesne, Utah, b. 17 Feb 1920, Roosevelt, Duchesne, Utah.

		b	*d*	*md*
1681-7	1. Linda Lou Schmiett	29 July 1942		
1682-7	2. Leslie Ann Schmiett	22 May 1947		
1683-7	3. Wendy Rae Schmiett	20 July 1953		
1684-7	4. James Clair Schmiett	24 Mar 1957		

947-6. FAY SCHMIETT, b. 22 Sept 1917, Los Angeles, LA, California. Md. CHARLES LLOYD DIMOND, 21 Aug 1937, b. 16 Sept 1915, West Jordan, SL, Utah.

		b	*d*	*md*
1685-7	1. Curtis Lloyd Dimond	5 Apr 1941		Sylvia A. Conger
1686-7	2. Patricia Deanne Dimond	10 Nov 1945		
1687-7	3. Clark Benard Dimond	11 Jan 1950		

948-6. STANLEY WALLACE SCHMIETT, b. 24 Jan 1919, Midvale, SL, Utah. Md. ANN ELIZABETH LORANGER, 12 May 1914, dau of Edward Loranger, and -----, b. 10 July 1923, Roosevelt, Duchesne, Utah.

		b	*d*	*md*
1688-7	1. Robert Stanley Schmiett	23 Jan 1948		
1689-7	2. Michael Lee Schmiett	16 July 1952		
1690-7	3. Daniel Raymond Schmiett	31 July 1955		
1691-7	4. Paul Bradley Schmiett	28 Nov 1957		
1692-7	5. Thomas Edward Schmiett	22 Aug 1959		

949-6. ELMO LLOYD MORGAN, b. 23 Jan 1916, Salt Lake City, SL, Utah. Md. MARJORIE DOUGLAS, 17 June 1939, dau of David Douglas and Hilda Thomas, b. 30 Apr 1919.

		b	*d*	*md*
1693-7	1. Arthur Morgan	24 Dec 1946		

950-6. WAYNE BECKSTEAD MORGAN, b. 24 May 1917, Salt Lake City, SL, Utah. Md. MARJORIE WITTENBACH, 30 Sept 1942, dau of Fredrick Wittenbach and Ruby Ann Thompson, b. 25 July 1920, Wichita, Sedgwick, Kansas.

		b	*d*	*md*
1694-7	1. Sharron Ann Morgan	20 Apr 1944		
1695-7	2. Marjorie Morgan	16 Jan 1947		
1696-7	3. Waynette Morgan	8 Aug 1951		
1697-7	4. Berry Wayne Morgan	16 Sept 1954		

951-6. CLEO LEE MORGAN, b. 25 July 1919, Salt Lake City,

SL, Utah. Md. VIRGINIA G. SCOTT, 11 Nov 1945, dau of Lawrence K. Scott and Lora Gertrude Litchfield, b. 11 Feb 1917, Salem, Marion, Oregon.

		b	*d*	*md*
1698-7	1. Lynda Scott Morgan	6 Sept 1946		
1699-7	2. Terry Lee Morgan	7 Dec 1948		

952-6. LEAH HARRIET MORGAN, b. 21 Jan 1922, Salt Lake City, SL, Utah. Md. (1) JOHN ALTON TOERCK, Div. Md. (2) DONALD EUGENE SPEERS, Div.

		b	*d*	*md*
1st husband:				
1700-7	1. John Alton Toerck	26 Mar 1944		
1701-7	2. Vincent Paul Toerck	8 Feb 1946		
2nd husband:				
1702-7	1. Sylvia Gene Speers	17 Sept 1951		

953-6. DEE ERNEST MORGAN, b. 27 Sept 1923, Salt Lake City, SL, Utah. Md. FAE E. POWELL, 7 June 1946, dau of Samuel Powell and Daisy Woodburn, b. 5 Dec 1924, Salt Lake City, SL, Utah.

		b	*d*	*md*
1703-7	1. Diane E. Morgan	31 Jan 1947		
1704-7	2. Colleen Gwen Morgan	27 Aug 1948		
1705-7	3. Gloria Jean Morgan	1 Aug 1950		
1706-7	4. Ernest Dee Morgan	31 Aug 1954		
1707-7	5. Debria Jane Morgan	21 Jan 1956		
1708-7	6. Doreen Beth Morgan	21 Apr 1958		
1709-7	7. Ron Charles Morgan	4 Sept 1959		
1710-7	8. Annette Morgan	7 Apr 1961		

954-6. EVELYN MAY MORGAN, b. 14 Sept 1925, Salt Lake City, SL, Utah. Md. VERL RAY ALLEN, 28 May 1946, son of Wilford F. Allen and M. Elnora ------, b. 15 Nov 1925, Salt Lake City, SL, Utah.

		b	*d*	*md*
1711-7	1. Dennise Ray Allen	3 Nov 1946		
1712-7	2. Kathy Lynn Allen	1 Aug 1949		
1713-7	3. Dennise Kay Allen	23 Sept 1952		
1714-7	4. Kent Dee Allen	20 Jan 1962		

956-6. DALE HYRUM MORGAN, b. 18 Dec 1932, Salt Lake City, SL, Utah. Md. BARBARA ANN BARNEY, 14 Feb 1954, dau of Carl Wilford Barney and Eva Scott, b. 14 July 1936, Salt Lake City, SL, Utah.

		b	*d*	*md*
1715-7	1. Dale Hyrum Morgan, Jr.	16 Nov 1954		

1716-7	2. Theresa L. Morgan	8 June 1956
1717-7	3. Michael Kent Morgan	31 May 1959

957-6. ROLAND MILLER SMITH, Jr., b. 13 May 1920, Salt Lake City, SL, Utah. Md. HELEN LA RUE VOGELER, 20 Sept 1942, Boise, Ada, Idaho, dau of Elwin Vogeler and LaRue Brown, b. 3 Apr 1918, Salt Lake City, SL, Utah.

		b	*d*	*md*
1718-7	1. Stacey Anne Smith	16 June 1949		

958-6. DORIS ALENE SMITH, b. 21 May 1925, Murray, SL, Utah. Md. ARLE WALLACE GUSTAVSON, 26 June 1947, Salt Lake City, SL, Utah, son of John August Gustavson and Anna Romar, b. 24 Aug 1923, Bingham Canyon, SL, Utah.

		b	*d*	*md*
1719-7	1. Paul Wallace Gustavson	28 Apr 1950		
1720-7	2. John Lynn Gustavson	7 Oct 1951		
1721-7	3. Mark Roland Gustavson	29 Sept 1958		

959-6. CHARLES WADE SMITH, b. 12 June 1926, Murray, SL, Utah. Md. BETTY LOIS BROWN, 25 Sept 1946, Salt Lake City, SL, Utah, dau of Joseph Leishman Brown and Mary Toone, b. 30 Oct 1926, Grantsville, Tooele, Utah.

		b	*d*	*md*
1722-7	1. Kent B. Smith	20 Jan 1950		
1723-7	2. Christine B. Smith	15 Jan 1952		
1724-7	3. Michael B. Smith	4 Jan 1955		
1725-7	4. Dorene Smith	11 June 1959		
1726-7	5. Roland B. Smith	23 May 1962		

960-6. GENE ALBERT SMITH, b. 18 Apr 1933, Salt Lake City, SL, Utah. Md. ADELE MC CLELLAN CLAYTON, 3 June 1955, Salt Lake City, SL, Utah, dau of Lyndon Whitney Clayton and Madeleine McClellan, b. 28 June 1923, Salt Lake City, SL, Utah.

		b	*d*	*md*
1727-7	1. Cindy Catherine Smith	4 Aug 1956		
1728-7	2. Mary Adele Smith	11 Oct 1957		
1729-7	3. Shauna Clayton Smith	5 Feb 1961		

961-6. MARY LUCRETIA BECKSTEAD, b. 17 May 1910, Spanish Fork, Utah, Utah. Md. EDMUND EUGENE ROUNDY, 18 Dec 1929, Salt Lake City, SL, Utah, son of Samuel Edmund Roundy and Cassada Fullmer, b. 23 Mar 1910, Knightville, Utah.

		b	d	md
1730-7	1. Glen Eugene Roundy	20 Dec 1934		
1731-7	2. Marvin E. Roundy	2 Jan 1937		
1732-7	3. Elaine B. Roundy	8 Feb 1942		

Marvin E. Roundy is presently serving on a mission for the LDS Church to Australia (1962).

977-6. MABEL LA VERLE BECKSTEAD, b. 21 Jan 1912, Payson, Utah, Utah. Md. LEWIS JACOB GOSS, 20 June 1932, Bakersfield, Kern, California, son of Charles Goss and Rosina Christine Besson, b. 15 Sept 1909, Payson, Utah, Utah.

		b	d	md
1733-7	1. Denise Goss	4 Feb 1935		T. S. Martin
1734-7	2. Rex Alan Goss	29 Oct 1936		M. Linford
1735-7	3. Janeil Goss	21 June 1955		

978-6. ALTA BECKSTEAD, b. 24 June 1914, Spanish Fork, Utah, Utah. Md. (1) JAMES W. ROGERS, 31 Dec 1939, Los Angeles, LA, California. Md. (2) RALPH MILTON PRATT, 20 June 1956, Las Vegas, Clark, Nevada, son of John Boyd Pratt and Agnes Lee Moore, b. 10 May 1905, Howland, Texas.

		b	d	md
1st husband:				
1736-7	1. Lura Lee Rogers	13 Dec 1942		
2nd husband:				
1737-7	1. Kathleen Pratt	16 July 1957		

998-6. REVA HANNAH EMERY, b. 1 Mar 1904, West Jordan, SL, Utah. Md. LEWIS LA VELL WEBSTER, 18 Aug 1926, Salt Lake City, SL, Utah, son of Lewis Phillip Webster and Mary Jane Jones, b. 13 Feb 1905, Union, SL, Utah.

		b	d	md
1738-7	1. Joyce Webster	5 June 1927	6 July 1961	
1739-7	2. Arvid LaVell Webster	3 Aug 1929		
1740-7	3. Lewis Emery Webster	6 Jan 1934	12 Aug 1935	
1741-7	4. Mariel Webster	14 Jan 1936		F. B. Thomas
1742-7	5. Judy Webster	8 May 1940		
1743-7	6. LaRae Webster	15 Dec 1944	8 July 1950	

999-6. ALVIRA JOHNSON, b. 23 Apr 1906, West Jordan, SL, Utah. Md. NIXIE AMOS FARRELL, 24 June 1925, son of Edward Joseph Farrell and Ella Lem, b. 23 Jan 1904, Murray, SL, Utah.

		b	d	md
1744-7	1. Gertrude Lois Farrell	26 Oct 1926		
1745-7	2. Gerald Nixie Farrell	30 May 1939		

1000-6. LOLA HAZEL JOHNSON, b. 8 Mar 1908, Lewisville, Jefferson, Idaho. Md. WILLIAM HEREWARD HOWARD, 15 Feb 1928, Salt Lake City, SL, Utah, son of William D. Howard and Elizabeth Jones, b. 23 Sept 1908, Sandy, SL, Utah.

		b	*d*	*md*
1746-7	1. Allen Henry Howard	14 Dec 1928		
1747-7	2. Dale William Howard	7 July 1930		
1748-7	3. Beverly Howard	28 Aug 1932		Gene O. Miller
1749-7	4. Janeal Howard (twin)	23 Oct 1937	29 Feb 1940	
1750-7	5. Janice Howard (twin)	23 Oct 1937		
1751-7	6. George Howard	23 Nov 1941	23 Nov 1941	
1752-7	7. Gene Cecil Howard	16 Mar 1943		

1002-6. MYRTLE PAULINE JOHNSON, b. 21 May 1913, Union, SL, Utah. Md. GLEN MELVIN PECK, 7 June 1932, Salt Lake City, SL, Utah, son of Fredrick Horton Peck and Elizabeth Rosetta Jackson, b. 23 Apr 1911, Salt Lake City, SL, Utah.

		b	*d*	*md*
1753-7	1. True Almira Peck	4 Oct 1938		
1754-7	2. Marsha Lynne Peck	16 Oct 1946		

1003-6. VINE EVALINA JOHNSON, b. 26 May 1917, Union, SL, Utah. Md. (1) GLENDOR LEWIS SIMPSON, b. 26 May 1915, Lehi, Utah, Utah, d. 19 July 1942, Tooele, Tooele, Utah. Md. (2) HARVEY KESLER KALIAN, 10 Oct 1945, Salt Lake City, SL, Utah, son of George William Kalian, and Violate Gertrude Kesler, b. 6 Jan 1919, Salt Lake City, SL, Utah.

		b	*d*	*md*
1st husband:				
1754a-7	1. Gwen Evalina Simpson	17 Oct 1936		1-Dennes Inman 2-R. B. Blacketer
1754b-7	2. Lottie Ann Simpson	30 Apr 1938	30 Jan 1939	
1754c-7	3. Gail Irene Simpson	13 Sept 1939		Larry E. Suell
2nd husband:				
1754d-7	1. Lamont Keith Kalian	17 Dec 1946		
1754e-7	2. Karen Violete Kalian	19 July 1951		

1004-6. VONDA MAY JOHNSON, b. 23 Aug 1921, Union, SL, Utah. Md. GRANVEL MAXTON THOMPSON, 20 Sept 1939, Salt Lake City, SL, Utah, son of Eugene Everet Thompson and Minnie Frances Thompson, b. 10 June 1915, Med Co., Ky.

		b	*d*	*md*
1755-7	1. Maxton Eugene Thompson	29 May 1940		
1756-7	2. Pearl Irene Thompson	5 Apr 1943		
1757-7	3. Edward Ray Thompson	21 Aug 1944		
1758-7	4. Carl Francis Thompson	25 June 1948		

1005-6. DOUGLAS EDWIN JOHNSON, b. 5 Mar 1926, Union, SL, Utah. Md. RUTH DONNA MONSON, 25 Aug 1949, Salt Lake City, SL, Utah, dau of Charles Harold Monson, Sr. and Ortencia Hendricks Merrill, b. 25 Oct 1930, Salt Lake City, SL, Utah.

		b	*d*	*md*
1759-7	1. Karen Louise Johnson	7 June 1953		
1760-7	2. Lynette Johnson	6 Jan 1956		
1761-7	3. David Edwin Johnson	14 Aug 1957		
1762-7	4. Boyd Charles Johnson	16 July 1959		
1763-7	5. Mark Douglas Johnson	3 Sept 1961		

1006-6. AARON MATHEW WEBSTER, b. 18 Mar 1905, West Jordan, SL, Utah. Md. THERSA MARIE HANSEN, 11 Mar 1929, dau of George C. Hansen and Dora Ann Goff, b. 7 Sept 1907, Sandy, SL, Utah.

		b	*d*	*md*
1764-7	1. George Blaine Webster	3 Nov 1929		Arlene Chapell
1765-7	2. Byron Eugene Webster	24 May 1931		Alberta Ketter
1766-7	3. Barbara Ann Webster	16 Oct 1933		LeRoy Steven
1767-7	4. Shirley Webster	5 July 1934		Wilson Barnard
1768-7	5. 'Stillborn'	12 Nov 1935	12 Nov 1935	
1769-7	6. Patricia Webster	13 Dec 1941		

1007-6. ERNEST DANIEL WEBSTER, b. 26 Jan 1907, West Jordan, SL, Utah. Md. TRESSA MARGARET MYERS, 23 Oct 1929, Salt Lake City, SL, Utah, dau of Charles F. Myers and Annie May Butterfield, b. 12 July 1908, South Jordan, SL, Utah.

		b	*d*	*md*
1770-7	1. Wallace Webster	22 May 1930		
1771-7	2. Delores Webster	25 Feb 1932		J. L. Clark
1772-7	3. Diana Webster	13 Aug 1935		A. G. Bergman
1773-7	4. Kent Myers Webster	15 Mar 1938		
1774-7	5. Twilia May Webster	27 May 1943		

1008-6. ELI PEIRCE WEBSTER, b. 2 Feb 1909, West Jordan, SL, Utah, d. 31 July 1940, Bingham, SL, Utah. Md. AGNES LEONA BILLS, 26 Dec 1928, West Jordan, SL, Utah, dau of Ezra Bills and Harriet Ethel Walker, b. 8 July 1910, Riverton, SL, Utah.

		b	*d*	*md*
1775-7	1. Richard Eli Webster	6 July 1929		Thoda Jo Smith
1776-7	2. Leon Peirce Webster	25 Nov 1931		Phyllis Sue Armstrong

1009-6. VIOLA LUCILLE WEBSTER, b. 25 Mar 1911, West

Jordan, SL, Utah. Md. WILFORD HADFIELD HANSEN, 27 Aug 1930, Salt Lake City, SL, Utah, son of Andrew Hansen, Jr. and Emma Hadfield, b. 1 Nov 1906, Butler, SL, Utah.

		b	*d*	*md*
1777-7	1. Beverly Hansen	25 June 1931		A. B. Newson
1778-7	2. Harvey "H" Hansen	14 July 1934		Gloria A. Day
1779-7	3. Ronald Jay Hansen	10 Aug 1944		

1010-6. EUDORA JERUSHA WEBSTER, b. 9 Feb 1913, West Jordan, SL, Utah. Md. JOSEPH DANIEL BLEAZARD, 12 Oct 1933, Salt Lake City, SL, Utah, son of Orson Davis Bleazard and Carrie Fisher, b. 13 May 1913, Taylorsville, SL, Utah.

		b	*d*	*md*
1780-7	1. LaVon Bleazard	5 June 1934		
1781-7	2. Walter Daniel Bleazard	8 May 1937		Bernice Bateman
1782-7	3. Joseph James Bleazard	25 Aug 1941		
1783-7	4. Byron Allen Bleazard	17 Nov 1946		

1011-6. RANDALL LA GRAND WEBSTER, b. 14 Aug 1915, West Jordan, SL, Utah. Md. BEATRICE AMELIA AINSWORTH, 28 Apr 1937, East Midvale, SL, Utah, dau of Floyd Thomas Ainsworth and Amelia Virginia Fox, b. 6 Dec 1916, Sandy, SL, Utah.

		b	*d*	*md*
1784-7	1. Gary LeGrand Webster	10 Aug 1940		

1012-6. RUBY MAY WEBSTER, b. 30 Apr 1918, West Jordan, SL, Utah. Md. BERT SERASSIO, Jr., 27 Mar 1937, Salt Lake City, SL, Utah, son of Bert Serassio and Mary Bojio, b. 10 May 1914, Salt Lake City, SL, Utah.

		b	*d*	*md*
1785-7	1. Ruby May Serassio	25 Jan 1938		

1014-6. ARNOLD ALLEN WEBSTER, b. 16 Apr 1923, West Jordan, SL, Utah. Md. ELLA JEAN BLEAZARD, 26 June 1946, dau of Mark Vincent Bleazard and Cleo LaVerna Haun, b. 16 Mar 1926. (See 1881-7.)

		b	*d*	*md*
1786-7	1. Geraldine Webster	20 Aug 1947		
1787-7	2. Katherine Ana Webster	15 Dec 1948		
1788-7	3. Connie Jean Webster	28 Aug 1953		
1789-7	4. Tamera Lynn Webster	31 July 1957		
1790-7	5. Ricky Allen Webster	12 Feb 1960		

1015-6. DELBERT WEBSTER, b. 21 Aug 1925, West Jordan, SL, Utah. Md. MARY ELLEN PARKER, West Jordan, SL,

Utah, dau of Edward Hyrum Parker and Lottie Della Ray, b. 17 Jan 1932, Midvale, SL, Utah.

		b	*d*	*md*
1791-7	1. Linda Kaye Webster	4 Nov 1953		
1792-7	2. Daniel Henry Webster	2 Jan 1957		

1016-6. IVO WEBSTER, b. 6 Feb 1930, West Jordan, SL, Utah. Md. WAYNE THORNTON, Evanston, Uinta, Wyoming, son of Squire William Thornton and Minnie Bottomfield, b. 21 Feb 1923, Holden, Millard, Utah.

		b	*d*	*md*
1793-7	1. Sharon Lee Thornton	30 Dec 1948		
1794-7	2. James Henry Thornton	30 Jan 1959		

1017-6. ALVIN VERL PETERSON, b. 21 Nov 1916, Bingham Canyon, SL, Utah. Md. PATRICIA JULIA DOYLE, 29 July 1936, Bingham Canyon, SL, Utah, dau of Joseph J. Doyle and Carrie Elias, b. 20 Mar 1918, Bingham Canyon, SL, Utah.

		b	*d*	*md*
1795-7	1. Patricia Verlene Peterson	14 Apr 1938		Alton D. Tharp
1796-7	2. Sherrie Dawn Peterson	18 Nov 1939		Robert J. King
1797-7	3. Sanda Kay Peterson	29 Mar 1942	20 Apr 1943	
1798-7	4. Joseph John Peterson	8 July 1947	12 Oct 1950	
1799-7	5. Ricky Peterson	14 Nov 1952		
1800-7	6. Gerard Peterson	24 May 1955		

1019-6. ELDEN HOSMER PETERSON, b. 25 Nov 1920, West Jordan, SL, Utah. Md. HELEN RAE STILLMAN, 27 July 1945, Bingham Canyon, SL, Utah, dau of Charles Irvin Stillman and Florence Mae Davies, b. 21 Sept 1925, Bingham Canyon, SL, Utah.

		b	*d*	*md*
1801-7	1. Russell Dean Peterson	27 May 1946		
1802-7	2. Daniel Duane Peterson	14 June 1948		

1021-6. EDITH DARLENE PETERSON, b. 30 Jan 1931, Bingham Canyon, SL, Utah. Md. DONALD CHARLES KETTENRING, 11 Oct 1951, Salt Lake City, SL, Utah, son of Charles W. Kettenring and Lydia Maria Harmon, b. 8 Nov 1923, Pocatello, Bannock, Idaho.

		b	*d*	*md*
1803-7	1. Joseph Donald Kettenring	22 Sept 1951		
1804-7	2. Terry Lynn Kettenring	16 June 1954		
1805-7	3. Charles Alvin Kettenring	27 Oct 1956		

1057-6. MARJORIE NELL WILLIAMS, 20 July 1922, East Mill Creek, SL, Utah. Md. ROSS WILLARD BUTTERFIELD, 29 Nov 1940, Salt Lake City, SL, Utah, son of Willard Franklin Butterfield and Bertha Jane Price, b. 19 Nov 1920, Herriman, SL, Utah.

		b	*d*	*md*
1806-7	1. Dennis Ross Butterfield	18 Jan 1942		
1807-7	2. Claudia Kay Butterfield	6 Aug 1944		
1808-7	3. Norman Lee Butterfield	2 Apr 1948		
1809-7	4. Connie Rae Butterfield	1 July 1952		
1810-7	5. Colette Butterfield	16 Oct 1955		
1811-7	6. Cindy Butterfield	31 Jan 1959		

1058-6. INEZ FAE WILLIAMS, b. 24 Oct 1923, East Mill Creek, SL, Utah. Md. WILLIAMS S. MEYERS, Jr., 26 Aug 1943, Kearns,. SL, Utah, son of Williams Sebastian Meyers and Elizabeth Lotsch, b. 13 June 1913, Brooklyn, New York.

		b	*d*	*md*
1812-7	1. Mary Beth Meyers	10 Sept 1945		
1813-7	2. William S. Meyers III	9 Aug 1958		

1059-6. JOSEPH ELMER WILLIAMS, b. 23 Nov 1924, Magna, SL, Utah. Md. MARION WARR, 23 Mar 1946, dau of William Leslie Warr and Olga Christina Allen, b. 21 Mar 1928, Granger, SL, Utah.

		b	*d*	*md*
1814-7	1. Michael Leslie Williams	11 July 1946		
1815-7	2. Millard Bruce Williams	29 Jan 1948		
1816-7	3. Kevin Brent Williams	27 July 1954		
1817-7	4. Karen Williams	11 Feb 1959		
1818-7	5. Cheryl Williams	31 July 1960		

1060-6. VIOLA BETH WILLIAMS, b. 7 Oct 1926, East Mill Creek, SL, Utah. Md. KENNETH DON BEERS, 22 Nov 1946, Salt Lake City, SL, Utah, son of James Warren Beers and Emma Zina Freestone, b. 21 Oct 1920, Pleasant Grove, Utah, Utah.

		b	*d*	*md*
1819-7	1. Carrie Sue Beers	14 Sept 1947		
1820-7	2. Jamie Scott Beers	9 Mar 1955		
1821-7	3. Jennie Lynne Beers	24 July 1959		

1061-6. KEITH WARDELL WILLIAMS, b. 25 Dec 1927, Union, SL, Utah. Md. (1) SHIRLEY PARHAM, div. 1955. Md. (2) JO ANN WARR, 18 Feb 1961, West Jordan, SL, Utah, dau of William Leslie Warr and Olga Christina Allen, b. 2 Apr 1935, Granger, SL, Utah.

		b	d	md
1822-7	1. Jan Williams	22 July 1961		

1062-6. LAWANA MARIE WILLIAMS, b. 1 July 1929, Garfield, SL, Utah. Md. DEAN "B" WEBB, 15 June 1948, West Jordan, SL, Utah, son of Wilford LeRoy Webb and Birdie May Beckstead, b. 22 Jan 1927, Soda Springs, Caribou, Idaho. (See 1415-7.)

1063-6. DONNA BELLE WILLIAMS, b. 4 Feb 1932, Murray, SL, Utah. Md. JAMES DANIEL GRAF, 27 June 1952, West Jordan, SL, Utah, son of Arthur T. Graf and Rose Pressler, b. 5 Mar 1928, Streeter, North Dakota.

		b	d	md
1823-7	1. Kristy Rose Graf	27 Mar 1953		
1824-7	2. Tracy Mae Graf	25 June 1957		

1064-6. JOAN WILLIAMS, b. 24 Nov 1933, West Jordan, SL, Utah. Md. DOUGLAS RAY LLOYD, 15 Nov 1951, Salt Lake City, SL, Utah, son of Wesley Earl Lloyd and Emily Valene Petersen, b. 17 June 1933, Riverton, SL, Utah.

		b	d	md
1825-7	1. Lynette Lloyd	9 June 1956		
1826-7	2. Rae Ann Lloyd	5 Dec 1957		
1827-7	3. Bryon Douglas Lloyd	11 June 1960		

1065-6. MAVIS WILLIAMS, b. 12 July 1940, Murray, SL, Utah. Md. ALFRED ALLAN SKINNER, 15 Oct 1959, West Jordan, SL, Utah, son of Cecil Allan Skinner and Pleasants Furse, b. 17 June 1939, West Jordan, SL, Utah.

		b	d	md
1828-7	1. Kellie Troylene Skinner	2 Aug 1960		

1067-6. KENNETH MARK WILLIAMS, b. 23 Dec 1927, West Jordan, SL, Utah. Md. DONNA MARIE BURMESTER, 9 June 1947, Salt Lake City, SL, Utah, dau of Frederick Joachim Christian Burmester and Freida Josephina Barthel, b. 16 Oct 1928, West Jordan, SL, Utah.

		b	d	md
1829-7	1. Shawna Lee Williams	27 Apr 1948		
1830-7	2. Lorry Ann Williams	2 Oct 1950		
1831-7	3. Collins Kenly Williams	17 Nov 1954		
1832-7	4. John Mark Williams	3 July 1956		
1833-7	5. David Kearney Williams	28 Oct 1959		

1073-6. MYRTLE VE LOIS BROWN, b. 13 May 1908, South

Jordan, SL, Utah. Md. LANGFORD GEORGE OSTLER, son of George Thomas Langford Ostler and Adora Hill Hunt, b. 6 June 1904, South Jordan, SL, Utah.

		b	*d*	*md*
1834-7	1. Robert Langford Ostler	11 Apr 1925		
1835-7	2. VeLois Ostler	22 Jan 1927		
1836-7	3. Beverly Ostler	11 Aug 1928		
1837-7	4. Leah Joyce Ostler	20 June 1933		
1838-7	5. Thomas Brown Ostler	23 Jan 1942		

1074-6. ETHEL BROWN, b. 8 Aug 1909, South Jordan, SL, Utah. Md. KARL BARDOLPH PETERSON, 16 Mar 1927, b. 25 June 1905, Eureka, Utah.

		b	*d*	*md*
1839-7	1. Kendall Brown Peterson	21 May 1929		
1840-7	2. Karl Deloy Peterson	1 Mar 1933		

1075-6. CLARA EULALIA BROWN, b. 17 Sept 1910, South Jordan, SL, Utah. Md. IRA D. MITCHELL, 11 Sept 1930, Salt Lake City, SL, Utah, son of Joel Herbert Mitchell and Loretta Belle Jewell, b. 22 Feb 1904, Westerfield, Ky.

		b	*d*	*md*
1841-7	1. Jewell Mitchell	11 Sept 1932		
1842-7	2. Jay Ira Mitchell	24 Nov 1934		
1843-7	3. Herbert Lynn Mitchell	17 Sept 1943		
1844-7	4. Dixie Belle Mitchell	7 Mar 1947		

1077-6. EMMA ALBINE BROWN, b. 20 Aug 1915, South Jordan, SL, Utah. Md. GEORGE J. HEWITT, 11 Sept 1935, Salt Lake City, SL, Utah, son of Lawrence Cannon Hewitt and Catherine Blake, b. 26 Jan 1903, Boston, Suffolk, Mass.

		b	*d*	*md*
1845-7	1. George Laurence Hewitt	18 Apr 1938		

1078-6. JOSEPHINE ELSIE BROWN, b. 28 Oct 1918, South Jordan, SL, Utah, d. 17 Mar 1959. Md. THOMAS JOSEPH JOY, 27 Dec 1938, Los Angeles, LA, California, son of William Joy and Cecila Truswell, b. 5 Feb 1916, Albuquerque, New Mexico.

		b	*d*	*md*
1846-7	1. Thomas Edward Joy	15 Sept 1939		
1847-7	2. John Richard Joy	7 Jan 1940		Vickie K. Shelton

1079-6. REA FAY BECKSTEAD, b. 25 Mar 1924, West Jordan, SL, Utah. Md. DEAN WILLIAM SPENST, 27 Oct 1944, Seward, Alaska, son of Herman Spenst and Jennie Igatt, b. 27 Apr 1920, Logan, Cache, Utah.

		b	d	md
1848-7	1. Dean Lynn Spenst	7 Nov 1945		
1849-7	2. Steven Dale Spenst	20 Sept 1948		
1850-7	3. Julie Spenst	15 Jan 1954		
1851-7	4. Douglas William Spenst	30 Nov 1956		

1080-6. WILLIAM EDZELL BECKSTEAD (twin), b. 7 June 1927, West Jordan, SL, Utah. Md. ELVERA CATHERINE BUTTERFIELD, 15 Dec 1950, Salt Lake City, SL, Utah, dau of Samuel Heber Butterfield and Dora Elvera Halquist, b. 2 Oct 1931, Herriman, SL, Utah.

		b	d	md
1852-7	1. Dawnetta Beckstead	14 Apr 1952		
1853-7	2. Carolee Beckstead	14 Apr 1954		
1854-7	3. Cherelyn Beckstead	16 Feb 1956		
1855-7	4. Brent William Beckstead	24 Aug 1959		

1082-6. LUCILE BECKSTEAD, b. 8 Feb 1931, West Jordan, SL, Utah. Md. EARL WENDELL GATES, son of Wendell Maize Gates and Zelma May Huntsman, b. 14 June 1928, Aurora, Sevier, Utah.

		b	d	md
1856-7	1. Lois Gates	20 May 1951		
1857-7	2. Earl Wendell Gates	17 Oct 1953		
1858-7	3. Thayne Robert Gates	5 Aug 1955		
1859-7	4. Jeaneen Gates	28 July 1957		
1860-7	5. Becky Lucile Gates	28 Aug 1959		

1083-6. D. MARCEL BECKSTEAD, b. 25 May 1934, West Jordan, SL, Utah. Md. SUE MC MULLIN, 28 June 1955, Salt Lake City, SL, Utah, b. 18 Aug 1937.

		b	d	md
1861-7	1. Robert Glen Beckstead	3 June 1956		
1862-7	2. Dee Marcel Beckstead	29 Nov 1958		
1863-7	3. James Ross Beckstead	29 Apr 1960		

1084-6. SALLY JEAN BECKSTEAD, b. 24 Apr 1938, West Jordan, SL, Utah. Md. GLEN RAY HUNSAKER, 5 Sept 1957, Salt Lake City, SL, Utah, son of Glendale H. Hunsaker and Vilate Baird, b. 18 Sept 1937, Honeyville, Box Elder, Utah.

		b	d	md
1864-7	1. Jeanne Hunsaker	11 Dec 1958		

1085-6. DARWIN LELAND RICHARDSON, b. 24 July 1922, Midvale, SL, Utah. Md. CORALIE BRAITHWAITE, 2 Sept 1947, Salt Lake City, SL, Utah, dau of Verlan Joseph Braithwaite and Nina Halls, b. 12 May 1926, Ogden, Weber, Utah.

		b	d	md
1865-7	1. Michael Darwin Richardson	1 Oct 1948		
1866-7	2. David B. Richardson	14 Aug 1950		
1867-7	3. Lorie Richardson	29 Aug 1955		
1868-7	4. Mark Lee Richardson	6 Mar 1957		
1869-7	5. Kelly Joe Richardson	24 June 1959		

1086-6. MARJORIE RICHARDSON, b. 18 Mar 1925, West Jordan, SL, Utah. Md. WILLIAM STANLEY MARSHALL, 3 Apr 1945, Santa Ana, Orange, California, son of Henry Nebeker Marshall and Hulda Terace Barnhurst, b. 3 Sept 1922, Hatch, Garfield, Utah.

		b	d	md
1870-7	1. Stanley Darwin Marshall	24 Aug 1946		
1871-7	2. Pamela Marshall	11 Dec 1949		
1872-7	3. Scott R. Marshall	19 Apr 1952		
1873-7	4. Shaun Philip Marshall	15 Feb 1960		

1087-6. LOIS RICHARDSON, b. 10 Mar 1928, West Jordan, SL, Utah. Md. PAUL LANCASTER SJOBLOM, 10 Sept 1948, son of Arthur Emanuel Sjoblom and -----, b. 29 Jan 1926, Midvale, SL, Utah.

		b	d	md
1874-7	1. Norman Lee Sjoblom	13 Jan 1952		
1875-7	2. Natalie Sjoblom	9 Sept 1958		

1088-6. GERTRUDE RICHARDSON, b. 4 May 1933, West Jordan, SL, Utah. Md. MELVIN R. KEDING, 4 Dec 1953, Salt Lake City, SL, Utah, son of Elon Keding and ----, b. 17 Sept 1931, Sugar House, SL, Utah.

		b	d	md
1876-7	1. Sylvia Keding	16 Oct 1954		
1877-7	2. Linda Keding	18 Sept 1956		
1878-7	3. Jeany Keding	10 May 1961		

1089-6. JANICE RICHARDSON, b. 13 Feb 1938, Murray, SL, Utah. Md. JACK ROLAND JENSEN, 6 July 1956, Manti, Sanpete, Utah, son of Martin Jensen and Elva Winn, b. 9 Aug 1935, Copperton, SL, Utah.

		b	d	md
1879-7	1. Sherry Lynne Jensen	24 Sept 1961		

1091-6. CLEO LA VERNA HAUN, b. 28 Sept 1905, West Jordan, SL, Utah. Md. MARK VINCENT BLEAZARD, 28 Sept 1923, West Jordan, SL, Utah, son of Orsen D. Bleazard and Carrie Fisher, b. 1 Dec 1901, Taylorsville, SL, Utah.

		b	d	md
1880-7	1. Mark Vincent Bleazard, Jr.	30 July 1924		
1881-7	2. Ella Jean Bleazard	16 Mar 1926		
1882-7	3. Dale Raymond Bleazard	20 Jan 1928	20 May 1945	
1883-7	4. Grant Wayne Bleazard	9 May 1929		
1884-7	5. Leo Roy Bleazard	5 Dec 1930		
1885-7	6. Robert Bleazard	1 Apr 1932		
1886-7	7. Ronald Jay Bleazard	17 June 1934		
1887-7	8. Lois O'Chellia Bleazard	26 Nov 1935		
1888-7	9. Brenda Lee Bleazard	6 Mar 1940		
1889-7	10. Nancy Ann Bleazard	16 July 1941		

1093-6. RAYOLA THEONE HAUN, b. 30 Jan 1909, West Jordan, SL, Utah. Md. KENNETH TEANCUM HOLDAWAY, 4 June 1928, West Jordan, SL, Utah, son of Thomas Teancum Holdaway and Mary Eliza White, b. 30 Nov 1906, Vernal, Uintah, Utah.

		b	d	md
1890-7	1. Kenneth Ray Holdaway	21 Dec 1928		
1891-7	2. Thomas Blaine Holdaway	11 Aug 1931		
1892-7	3. Larry Max Holdaway	6 Apr 1938		
1893-7	4. Bonnie Lynn Holdaway	16 June 1943		Gary Greenburg
1894-7	5. Joan LaRae Holdaway	7 Aug 1946		

1094-6. JOSEPH CHARLES HAUN, b. 9 Jan 1911, West Jordan, SL, Utah. Md. ADA ALICE SHAW, 20 Mar 1930, West Jordan, SL, Utah, dau of Thomas Shaw and Eleanor Randle, b. 20 Apr 1910, Bingham Canyon, SL, Utah.

		b	d	md
1895-7	1. Raymond Glen Haun	15 Nov 1930		Shirley Munsee
1896-7	2. Joseph Charles Haun, Jr.	8 Sept 1932		
1897-7	3. Betty Madge Haun	19 Jan 1934		
1898-7	4. William T. Haun	25 Dec 1935		Bonnie Nielson
1899-7	5. Alan Brent Haun	17 Oct 1946		
1900-7	6. James Howard Haun	13 Sept 1950		

1095-6. HYACINTH FAY HAUN, b. 6 July 1913, West Jordan, SL, Utah. Md. REX E. MITCHELL, 10 July 1931, son of Herbert Joe Mitchell and Leretta Bell Jewell, b. 25 Apr 1908, Buford, Ky.

		b	d	md
1901-7	1. Stanley H. Mitchell	2 Dec 1931		
1902-7	2. Glen R. Mitchell	2 Sept 1934		
1903-7	3. Saundra Belle Mitchell	26 Mar 1938		
1904-7	4. Rexene Mitchell	11 Dec 1955		

1096-6. EARL LA MAR HAUN, b. 16 Nov 1915, West Jordan, SL, Utah. Md. RUTH HEAPS, 9 Dec 1935, West Jordan, SL,

Utah, dau of Henry Heaps and Eliza Alice Alvey, b. 27 Feb 1914, Escalante, Garfield, Utah, d. 5 Sept 1950, Murray, SL, Utah.

		b	*d*	*md*
1905-7	1. Henry LaMar Haun	24 Dec 1936		
1906-7	2. Clella Ruth Haun	11 Feb 1938		
1907-7	3. Ronald Earl Haun	14 Apr 1943		

1097-6. NEAL HOWARD HAUN, b. 13 Dec 1918, West Jordan, SL, Utah. Md. MILDRED CAROLINE HANSEN, 19 Feb 1940, dau of Edward Henry Hansen and Hulda Sophie Erickson, b. 15 Jan 1915, Murray, SL, Utah. She md. (1) EARL FREECHUP GESSELL.

		b	*d*	*md*
1908-7	1. Rodger Earl Gessell	24 Aug 1935		
1909-7	2. Judith Darleen Gessell	16 Jan 1937		
1910-7	1. Edward Neal Haun	2 Sept 1940		
1911-7	2. Jarry Dean Haun	14 June 1942		
1912-7	3. Danny Ray Haun	29 Nov 1957		

1098-6. IRIS EVELYN HAUN, b. 22 Feb 1921, West Jordan, SL, Utah. Md. ALVIN MORGAN, 13 Apr 1940, Murray, SL, Utah, son of James M. Morgan and Elsie Eva Pack, b. 23 Dec 1917, Salt Lake City, SL, Utah.

		b	*d*	*md*
1913-7	1. Sharon Rae Morgan	12 Jan 1942		
1914-7	2. Gary Bud Morgan	14 Mar 1943		
1915-7	3. Terry Wayne Morgan	10 Mar 1948		
1916-7	4. Sally Lynn Morgan	27 May 1960		

1099-6. JACK BLAINE HAUN, b. 9 Apr 1923, West Jordan, SL, Utah. Md. RUTH MARGUERITE MONSON, 15 Sept 1946, Elko, Elko, Nevada, dau of Lawrence Christian Monson and Cornelia Diana Fife, b. 20 Nov 1924, Salt Lake City, SL, Utah.

		b	*d*	*md*
1917-7	1. Lynden Ray Haun	23 Aug 1947		
1918-7	2. Richard Lawrence Haun	22 June 1949		
1919-7	3. Stewart Blaine Haun	27 Mar 1951		
1920-7	4. Ruth Annette Haun	19 Sept 1953		
1921-7	5. Kenneth Don Haun	26 June 1958		
1922-7	6. John Randal Haun	10 Oct 1959		

1100-6. DON HIBBARD HAUN, b. 23 Mar 1927, West Jordan, SL, Utah. Md. IRETA ROLLINS, 10 Oct 1945, Ely, White Pine, Nevada, dau of William Rollins and Emma Hellema Dauel, b. 17 July 1926, Escalante, Garfield, Utah.

		b	d	md
1923-7	1. Janice Haun	12 Mar 1946		
1924-7	2. Patricia Haun	10 July 1950		
1925-7	3. Kae Haun	3 Aug 1953		

1101-6. CLYDE M. HIBBARD, b. 6 Apr 1900, Riverton, SL, Utah. Md. MARY FRANCES MARSHALL, 29 Mar 1928, Salt Lake City, SL, Utah, dau of Arthur Turner and Eunice Pearl Early, b. 4 July 1903, Tima, Ohio.

		b	d	md
1926-7	1. Betty Ruth Hibbard	25 Mar 1929		
1927-7	2. Clyde James Hibbard	21 June 1933		
1928-7	3. Marilyn Hibbard	8 Oct 1937		
1929-7	4. Mickey Kathlene Hibbard	2 Aug 1940		

1102-6. AUDREY MARGARET HIBBARD, b. 18 July 1906, West Jordan, SL, Utah. Md. JOSEPH LINLEY JONES, 14 Mar 1923, Salt Lake City, SL, Utah, son of Silas Jones and Mary Jensen, b. 30 June 1900, Butlerville, SL, Utah.

		b	d	md
1930-7	1. Joseph Linley Jones	25 Oct 1923		
1931-7	2. Claude Jones	19 May 1925		
1932-7	3. Wendell Paul Jones	5 Nov 1926		
1933-7	4. Joy Alleen Jones	21 Mar 1931		
1934-7	5. Harlow LeRoy Jones	9 Mar 1933		
1935-7	6. Steven K. Jones	21 June 1936		

1103-6. EVERETT HOLMES HIBBARD, b. 29 Aug 1908, Riverton, SL, Utah. Md. NELLIE THOMPSON, 23 Nov 1927, Salt Lake City, SL, Utah, b. 11 Oct 1907, Whitefield, England.

		b	d	md
1936-7	1. Walter Everett Hibbard	24 May 1930		
1937-7	2. Robert Gail Hibbard	21 Feb 1944		

1104-6. CLAUDE MYERS HIBBARD, b. 18 Nov 1909, Riverton, SL, Utah. Md. GRACE BALDERSTON, 22 Sept 1927, Brigham City, Box Elder, Utah, dau of Francis Balderston and Mable Grace Burrows, b. 29 May 1908, Bountiful, Davis, Utah.

		b	d	md
1938-7	1. Barbara Hibbard	23 Apr 1929		
1939-7	2. John Myers Hibbard	21 Apr 1933		

1105-6. WILFORD CLAWSON HIBBARD, b. 30 July 1912, West Jordan, SL, Utah. Md. (1) CLOIE LUCILLE CHRISTENSEN, 7 July 1933, Salt Lake City, SL, Utah, b. 21 Jan 1913, Murray, SL, Utah, div. Md. (2) MARTHA ANN JENKINS, 25 July 1936, Tooele, Tooele, Utah, dau of Horace Jenkins and Mary Ann Rigby, b. 4 Jan 1913.

		b	d	md
1940-7	1. Gayleen Hibbard	7 Nov 1935		
1941-7	2. Marlene Hibbard			
1942-7	3. Linda Hibbard			

1107-6. ZELMA LEONA LUNDQUIST, b. 6 Jan 1908, West Jordan, SL, Utah. Md. ARNOLD HENRY MOON, 19 June 1929, Salt Lake City, SL, Utah, son of Nephi Moon and Melinda White, b. 7 Mar 1905, Woodland, Summit, Utah.

		b	d	md
1943-7	1. Arnold Deloy Moon	7 May 1931	8 Sept 1932	
1944-7	2. Delbert Lundquist Moon	1 May 1933	15 Apr 1935	
1945-7	3. Marjorie Moon	5 Oct 1934		
1946-7	4. Beth Ann Moon	9 Dec 1937		

1109-6. LA DONNA LUNDQUIST, b. 8 Mar 1912, Benjamin, Utah, Utah. Md. CECIL L. HANSEN, 23 Nov 1932, Butlerville, SL, Utah, son of Andrew Hansen, Jr. and Emma Hadfield, b. 17 Dec 1909, Butlerville, SL, Utah.

		b	d	md
1947-7	1. Marlin LaVar Hansen	19 Apr 1929		
1948-7	2. Carl L. Hansen	20 June 1934		
1949-7	3. Clive "A" Hansen	5 Nov 1936		
1950-7	4. Blaine L. Hansen	5 Sept 1939		
1951-7	5. Bernice Hansen	23 Apr 1943	9 June 1944	
1952-7	6. Deloris Hansen	24 May 1945		
1953-7	7. Darlene Hansen	21 Feb 1953		

1110-6. VYRLE LUNDQUIST, b. 23 Sept 1915, West Jordan, SL, Utah. Md. ROLAND YATES.

		b	d	md
1954-7	1. Geraldine Yates	13 Sept 1935		
1955-7	2. Iva Kay Yates	13 Feb 1937		
1956-7	3. Gail Yates	13 Feb 1939		
1957-7	4. Gary Yates	17 Nov 1940		

1111-6. BARNEY MAX LUNDQUIST, b. 24 May 1919, West Jordan, SL, Utah. Md. ANNIE ELEANOR ANDERSON, 17 Sept 1940, West Jordan, SL, Utah, dau of Neal Chesley Anderson and Agnes Nelson, b. 16 Sept 1922, Myton, Duchesne, Utah.

		b	d	md
1958-7	1. Dean Lundquist	21 Nov 1941		
1959-7	2. Michael Barney Lundquist	15 Sept 1944		
1960-7	3. William J. Lundquist	27 May 1946		
1961-7	4. Kim Axel Lundquist	19 Sept 1952		

1113-6. VAUDIS LUNDQUIST, b. 13 July 1924, Salt Lake City, SL, Utah. Md. HAL GORDON MYERS, 3 Nov 1942, Salt

Lake City, SL, Utah, son of Harley Raymond Myers and Esther Ruth Anderson, b. 25 Oct 1922, Salt Lake City, SL, Utah.

		b	d	md
1962-7	1. Brent Hal Myers	4 June 1943		
1963-7	2. Sheila Myers	14 Aug 1946		
1964-7	3. Marcia Lynn Myers	27 Apr 1949		
1965-7	4. Vicki Jean Myers	11 Jan 1951		

1118-6. GLADYS LUELLA HIBBARD, b. 7 Oct 1914, Magna, SL, Utah. Md. HAROLD IRVING ECCLES, 3 Apr 1935, Salt Lake City, SL, Utah, son of John H. Eccles and ----, b. 16 Jan 1914.

		b	d	md
1966-7	1. Lenard Wallace Eccles	14 Mar 1936		
1967-7	2. Bruce "H" Eccles	17 Apr 1938		
1968-7	3. Mitchell Lee Eccles	29 July 1944		

1119-6. PEARL HIBBARD, b. 8 Apr 1916, West Jordan, SL, Utah. Md. WILLIAM RUDOLPH LEHMAN, 7 Oct 1946, ElMonte, LA, California, son of Frank August Lehman and Wilhelminne Wrag, b. 12 Mar 1917, Highwood, Chouteau, Montana.

		b	d	md
1969-7	1. Gary Kirk Lehman	15 May 1953		
1970-7	2. Diane Marie Lehman	6 Feb 1959		

1120-6. MARY HIBBARD, b. 2 Nov 1919, West Jordan, SL, Utah. Md. CLIFFORD PAUL A. KEISNER, 6 Mar 1940, Yuma, Yuma, Arizona, son of Lester Joseph Keisner and Gladys May Ong, b. 6 Oct 1916, Coeur d'Alene, Kootenai, Idaho.

		b	d	md
1971-7	1. Darrell Allan Keisner	20 Nov 1940		
1972-7	2. Laurence Gordan Keisner	8 Apr 1942		

Darrell Allan presently filling a mission to New Zealand (1962).

1122-6. DEAN "L" HIBBARD (twin), b. 28 June 1926, West Jordan, SL, Utah, d. 26 Nov 1956, Los Angeles, LA, California. Md. ETHEL JEAN FARNSWORTH, 14 Aug 1946, Salt Lake City, SL, Utah, dau of Walter James Farnsworth and Ethel Loveridge, b. 26 May 1928, Los Angeles, LA, California.

		b	d	md
1973-7	1. Shirley Anne Hibbard	5 Oct 1949		

1123-6. ORA AYLETT, b. 18 Apr 1908, Midvale, SL, Utah. Md. WENDELL DENMAN WAGSTAFF, 31 May 1934, son of Arthur John Wagstaff and Jessie McDonald, b. 6 July 1906, Holladay, SL, Utah.

		b	d	md
1974-7	1. David James Wagstaff	12 Nov 1939		
1975-7	2. Jessie Claire Wagstaff	3 Apr 1942		

1124-6. MILDRED AYLETT, b. 9 Aug 1910, Riverton, SL, Utah. Md. LOVELL HUFFMAN DENSLEY, son of Moses Densley and Emily Priscilla Huffman, b. 17 Sept 1909, Riverton, SL, Utah.

		b	d	md
1976-7	1. Lovell Kent Densley	22 Sept 1946		

1125-6. ORGILL EDGAR AYLETT, b. 11 July 1914, Lark, SL, Utah. Md. THELMA NAOMI GYGI, 28 May 1941, dau of Rudolph Gygi and Leesetta Caroline Riedelbauch, b. 24 Apr 1916, Salt Lake City, SL, Utah.

		b	d	md
1977-7	1. Maureen Aylett	15 Oct 1947		
1978-7	2. Jess Kevin Aylett	26 Sept 1950		
1979-7	3. Lorene Aylett	4 Jan 1955		

1126-6. MARY AYLETT, b. 21 Sept 1916, Riverton, SL, Utah. Md. MAX BULLOCK WILLIAMS, 5 Sept 1941, Salt Lake City, SL, Utah, son of Walter L. Williams and Vida Marion Bullock, b. 30 Mar 1915, Provo, Utah, Utah.

		b	d	md
1980-7	1. Veda Lee Williams	4 June 1943		
1981-7	2. Mary Sue Williams	29 Nov 1944		
1982-7	3. Maxine Williams	11 Nov 1947		
1983-7	4. Janet Nadine Williams	1 Jan 1951		
1984-7	5. Vaughn Max Williams	1 Dec 1954		

1127-6. FRANCIS WALLACE BECKSTEAD, b. 14 Feb 1919, Murray, SL, Utah. Md. LOLA JUNE CHANNING, 19 Apr 1940, Salt Lake City, SL, Utah, dau of David Channing and Maude Elizabeth Doty, b. 1 June 1921, Murray, SL, Utah.

		b	d	md
1985-7	1. Lornia Lee Beckstead	22 Mar 1941		
1986-7	2. Laddie Alan Beckstead	9 Apr 1943		
1987-7	3. Francis Lym Beckstead	9 Oct 1949		
1988-7	4. Julia Lee Ann Beckstead	2 July 1951		
1989-7	5. Kathy Joe Beckstead	14 Jan 1953		

1139-6. RILEY ALEXANDER BECKSTEAD, b. 16 Nov 1915, Grace, Caribou, Idaho. Md. NINA LOUISE MAC DONALD, 14 Sept 1940, Wenatchee, Chelan, Washington, dau of John James MacDonald and Laura Bell Covanaugh, b. 16 July 1915, Alstown, Douglas, Washington.

		b	d	md
1990-7	1. Vernon Riley Beckstead	26 Aug 1942		
1991-7	2. Danny Niel Beckstead	19 May 1945		
1992-7	3. Russell Lee Beckstead	4 Dec 1951		

1140-6. EUNICE BECKSTEAD, b. 17 Jan 1917, Grace, Caribou, Idaho. Md. TREFON A. NOTARAS, 16 Sept 1940, Seattle, King, Washington, b. 1 Feb ----, near Athens, Greece.

		b	d	md
1993-7	1. Karen Jo Nataras	11 Dec 1936		

1141-1/2-6. DONALD IRA ADAMS, b. 6 Jan 1919, Grace, Bannock, Idaho. Md. GEORGIA ANN LEWIS, 7 June 1940, b. 8 June 1923.

		b	d	md
1993a-7	1. David Charles Adams	8 Mar 1943		
1993b-7	2. Steven Jay Adams	11 Nov 1944		

1142-6. ELIZABETH ARAMINTA LEE, b. 9 Apr 1899, Austin, Sevier, Utah. Md. ISAAC ROSENDO HAYES, 23 June 1917, Manti, Sanpete, Utah, son of Isaac John Hayes and Harriet Rosan Brown, b. 1 Apr 1891, Diaz, Chihuahua, Mexico, d. 10 Oct 1962, Salt Lake City, SL, Utah.

		b	d	md
1994-7	1. Ina Claire Hayes	24 Feb 1921		
1995-7	2. Lee Hayes	13 Sept 1926		
1996-7	3. Helen B. Hayes	14 Mar 1928		

Elizabeth Araminta Lee, daughter of Ernest Sylvester Lee and Elizabeth Frances Foreman was born in Manti, Sanpete, Utah. She married Isaac Rosendo Hayes and they had three children. She is a Registered Nurse, and aside from her regular work and duties has been especially active in Research and Genealogy work, for the Beckstead families.

She has been a member of the Beckstead Family Organization Committee for a number of years, and was personally responsible for contacting families in Southern Utah and collecting family group sheets and data for inclusion in this Book. She has performed an outstanding service to the Beckstead families. She resides at 3147 South 5th East, Salt Lake City 6, Utah.

1143-6. EVA OCHELLIA LEE, b. 2 Jan 1901, Austin, Sevier, Utah. Md. JAMES ROBERT HASLAM, 28 Sept 1921, Manti, Sanpete, Utah, son of John B. Haslam and Catherine Johnson, b. 2 Dec 1898, Monroe, Sevier, Utah.

		b	d	md
1997-7	1. Virginia Elizabeth Haslam	10 Nov 1922		
1998-7	2. Donna Rayola Haslam	19 Sept 1924		

1144-6. ORSON PRATT LEE, b. 8 Sept 1903, Austin, Sevier, Utah, d. 5 Mar 1951, Pleasant Grove, Utah, Utah. Md. MARY ELLA MITCHELL, 27 Apr 1926, Salt Lake City, SL, Utah, dau of Robert McKenzie Mitchell and Ethel Maude Jeppson, b. 18 Mar 1905, Pleasant Grove, Utah, Utah.

		b	*d*	*md*
1999-7	1. Gwen Berniece Lee	28 Oct 1928		

1145-6. INEZ ARABELL LEE, b. 22 Sept 1907, Austin, Sevier, Utah. Md. (1) OTTO FAY CLEGG, 21 Oct 1926, Preston, Franklin, Idaho, son of Henry James Clegg and Ellen Maria Chatwin, b. 27 May 1896, Heber, Wasatch, Utah, d. 2 May 1941, Murray, SL, Utah. Md. (2) ALBERT HAFNER, 19 Oct 194--, Morgan, Morgan, Utah, son of Heinrick Hafner and Mina Hollenwager, b. 2 May 1900, Switzerland.

		b	*d*	*md*
2000-7	1. Wayne (Ernest) Lee Clegg	27 Aug 1927		
2001-7	2. Ernest Clegg	8 Dec 1928	9 Dec 1928	
2002-7	3. Gordon Doyle Clegg	12 Nov 1929		
2003-7	4. Hazel Arlene Clegg	16 Aug 1931		
2004-7	5. Ilene Inez Clegg	18 Jan 1934		
2nd husband:				
2005-7	1. 'Baby' Hafner	4 Sept 1946	4 Sept 1946	
2006-7	2. Linda Hafner	20 July 1950		
2007-7	3. Joleen Hafner	1 Aug 1951	2 Aug 1951	

1146-6. ARDELL ORSON LEE, b. 29 Aug 1903, Monroe, Sevier, Utah. Md. RUTH ANDERSON, 9 Dec 1923, dau of John W. Anderson and Hannah Isobella Hunt, b. 21 May 1904, Monroe, Sevier, Utah.

		b	*d*	*md*
2008-7	1. Kent Anderson Lee	6 Apr 1923		
2009-7	2. Bonnie B. Lee	20 July 1926		
2010-7	3. Duane E. Lee	31 Aug 1927		
2011-7	4. Bryant J. Lee	2 Sept 1929		
2012-7	5. Sherrie Jean Lee	13 Apr 1932		

1147-6. HYRUM LEVI LEE, b. 3 Mar 1905, Austin, Sevier, Utah. Md. FLORAL JOSEPHINE CHRISTENSEN, 20 June 1928, Manti, Sanpete, Utah, dau of Christian K. Christensen and Anetta Ross, b. 21 Aug 1906, Elsinore, Sevier, Utah.

		b	*d*	*md*
2013-7	1. Robert Hyrum Lee	2 Dec 1929		
2014-7	2. Merrill Christensen Lee	19 Jan 1931		
2015-7	3. Clair Kay Lee	16 July 1934		

1148-6. ARTHUR HILMER LEE, b. 14 Jan 1906, Austin, Sevier, Utah. Md. IONE MAGLEBY, 5 June 1929, Monroe, Sevier, Utah, dau of Alma Magleby and Almeda Civilla Winget, b. 10 Jan 1909, Monroe, Sevier, Utah.

		b	*d*	*md*
2016-7	1. Henry Shepherd Lee	4 June 1931		
2017-7	2. Annabell Lee	10 Oct 1932		
2018-7	3. David Arthur Lee	23 Jan 1934		
2019-7	4. Stephen Magleby Lee	9 July 1938		
2020-7	5. Josephine Lee	10 Sept 1939		

1149-6. CLARK ELWOOD LEE, b. 1 Oct 1908, Monroe, Sevier, Utah. Md. (1) RUTH NIELSON, dau of Eric Nielson and Carrie Svedin, b. 25 Mar 1908. Md. (2) GRACE MILLS.

		b	*d*	*md*
1st wife:				
2021-7	1. Sherman Arthur Lee	10 Sept 1934		
2022-7	2. Jolynn Lee	14 Feb 1936		
2nd wife:				
2023-7	1. 'Baby' Lee	24 June 1960	24 June 1960	

1150-6. NOBLE TALMAGE LEE, b. 28 June 1911, Monroe, Sevier, Utah. Md. ZONA RHESA MADSEN, dau of Sirn H. Madsen and Rhesa S. Madsen, b. 23 July 1913, Monroe, Sevier, Utah.

		b	*d*	*md*
2024-7	1. Talmage Noble Lee	3 July 1934		
2025-7	2. Necia Marie Lee	11 Dec 1937		
2026-7	3. Carol Lee	4 Jan 1945		

1151-6. ERNEST HEBER LEE, b. 14 Sept 1913, Monroe, Sevier, Utah. Md. LOU ELLA BOHMAN, 13 July 1937, Junction, Piute, Utah, dau of Frederick E. Bohman and Anne Eleanor Hansen, b. 1 Sept 1915, Monroe, Sevier, Utah.

		b	*d*	*md*
2027-7	1. Richard E. Lee	25 Apr 1938		
2028-7	2. Linda Anne Lee	26 July 1939		
2029-7	3. Thomas Arden Lee	18 May 1944		
2030-7	4. David Craig Lee	8 July 1949		
2031-7	5. Kathryn Dawn Lee	23 May 1952		

1152-6. BERTHA MAURINE LEE, b. 19 Feb 1915, Monroe, Sevier, Utah. Md. R. G. NIELSON, 20 Oct 1935, son of Charles Frederick Nielson and Loretta Gregensen, b. 4 June 1915, Monroe, Sevier, Utah.

		b	*d*	*md*
2032-7	1. Charles Frederick Nielson	7 Oct 1937		
2033-7	2. Margaret Bertha Nielson	3 Apr 1941		

2034-7	3. Lee R. Nielson	29 Sept 1949
2035-7	4. Gene Christine Nielson	6 Mar 1952

1153-6. DONNA MAY KING, b. 14 Feb 1915. Md. (1) CECIL PHAE WOODLAND, son of Isaac S. Woodland and Martha Ann Barker, b. 1 Nov 1900, Willard, Box Elder, Utah. Md. (2) DAVID KNOX, 20 Dec 1952, son of David Knox and Flora Fergerson, b. 20 Sept 1918, Detroit, Michigan.

		b	*d*	*md*
2036-7	1. Cecil Eugene Woodland	7 June 1929		Audrey Neil
2037-7	2. Donna Arlene Woodland	22 Feb 1934		C. C. Gale
2038-7	3. Charles Glen Woodland	28 Feb 1936		Nora L. McCall

1155-6. ALTA LEONYS HARDY, b. 15 June 1903, Marysvale, Piute, Utah. Md. (1) LINDEN RICHARD IVERSON, 26 May 1923, Junction, Piute, Utah, son of Richard Iverson and Anna Christine Sorenson, b. 28 May 1897, Levan, Juab, Utah, d. 5 Feb 1937, Salt Lake City, SL, Utah. Md. (2) PETER CHRISTIAN HANSEN, 1 Sept 1950, Circleville, Piute, Utah.

		b	*d*	*md*
2039-7	1. Marjorie Lince Iverson	2 Aug 1924		
2040-7	2. Anna LuDean Iverson	27 July 1926		
2041-7	3. Shirley C. Iverson	12 Aug 1929		

1157-6. LORIN E. HARRIS, b. 31 May 1915, Kimberly, Twin Falls, Idaho. Md. VOLA ALLEN, 9 Sept 1937, dau of R. Alburn Allen and Helena Christensen, b. 22 Mar ------, Kingston, Shoshone, Idaho.

		b	*d*	*md*
2042-7	1. Richard Wayne Harris	31 Jan 1940		
2043-7	2. Paul Arthur Harris	27 Jan 1944		
2044-7	3. Lorrain Harris	10 June 1952		
2045-7	4. Julia Anna Harris	1 Feb 1954		

1158-6. IVAN REED HARRIS, b. 7 Jan 1917, Marysvale, Piute, Utah, d. 7 Apr 1960, Los Angeles, LA, Calif. Md. (1) LORA PAXTON, 7 Aug 1940, dau of Walter Paxton and Mary Toppin, b. 7 Aug 1919, Fillmore, Millard, Utah. Md. (2) MARTHA CASTRO, -- Mar 1956, Los Angeles, LA, California.

		b	*d*	*md*
1st wife:				
2046-7	1. Rodney Evins Harris	14 Jan 1941		
2047-7	2. Roger Harris	8 Feb 1946		

1159-6. IVA MAE HARRIS, b. 9 June 1919, Marysvale, Piute, Utah, d. 14 Aug 1957, Richfield, Sevier, Utah. Md. GARTH OGDEN, 19 Sept 1942, Manti, Sanpete, Utah, son of Charles

Ogden and Dora Ann Coons, b. 18 June 1919, Richfield, Sevier, Utah.

		b	d	md
2048-7	1. Catherine Ann Ogden	16 Sept 1943		
2049-7	2. Geraldine Ogden	13 Mar 1947		
2050-7	3. Dora Louise Ogden	3 Dec 1951		
2050a-7	4. Garth Orson Ogden	1 May 1957		

1160-6. GLADE ORSON HARRIS, b. 22 July 1923, Marysvale, Piute, Utah. Md. DOROTHY ELAINE WINGET, 27 Oct 1943, Austin, Sevier, Utah, dau of Ellis Winget and Ida Baldwin, b. 15 Oct 1927, Monroe, Sevier, Utah.

		b	d	md
2051-7	1. Sherry Ann Harris	23 Feb 1947		
2052-7	2. Cindy Elaine Harris	14 Aug 1948		
2053-7	3. Dixie Lynn Harris	13 Apr 1952		
2054-7	4. Scott Glade Harris	25 Apr 1957		
2055-7	5. Vickie Lee Harris	8 Dec 1958		

1161-6. ALLEN EDWARD FOISY, b. 22 Jan 1922, Richfield, Sevier, Utah. Md. ALICE VIRGINIA COX, 24 Sept 1941, Manti, Sanpete, Utah, dau of Edgar Cox and Alice Peterson, b. 16 Dec 1919, Manti, Sanpete, Utah.

		b	d	md
2056-7	1. Louise Foisy	7 June 1945		
2057-7	2. Roger Allen Foisy	26 Mar 1948		
2058-7	3. Steve Edward Foisy	21 June 1951		
2059-7	4. Robert Louis Foisy	24 Apr 1955		
2060-7	5. Scott Warren Foisy	28 June 1958		

1162-6. ANNA RUTH FOISY, b. 23 Nov 1924, Richfield, Sevier, Utah. Md. GEORGE MILAN ANDERSON, 3 Jan 1944, Manti, Sanpete, Utah, son of Niels Peter Anderson and Ada Lena Nielson, b. 3 Feb 1924, Elsinore, Sevier, Utah.

		b	d	md
2061-7	1. Donald George Anderson	16 June 1948		
2062-7	2. Jane Anderson	6 Mar 1951		
2063-7	3. Janet Anderson	15 July 1953		
2064-7	4. Joyce Lorraine Anderson	17 Aug 1955		
2065-7	5. Douglas Milan Anderson	31 Mar 1958		

1163-6. DELBERT EDWIN DENNIS, b. 10 July 1912, Monroe, Sevier, Utah. Md. BERNICE PROSE.

		b	d	md
2066-7	1. Colleen Dennis	6 May 1934		

1164-6. ELDRED JERRY DENNIS, b. 3 Apr 1914, Monroe,

Sevier, Utah. Md. OLIVE WATERS.

		b	d	md
2067-7	1. Charlott Dennis	23 Nov 1943		
2068-7	2. Shauna Dennis	25 June 1950		

1165-6. ELMA FLORENCE DENNIS, b. 27 Mar 1916, Marysvale, Piute, Utah. Md. JOSEPH BOYD.

		b	d	md
2069-7	1. Joseph Boyd	23 Aug 1941		
2070-7	2. Kenneth Boyd	29 Oct 1945		
2071-7	3. Louise Boyd	7 Jan 1947		
2072-7	4. Martha Boyd	5 Nov 1958		

1166-6. FERRILL ARNIL DENNIS, b. 26 May 1920, Marysvale, Piute, Utah. Md. VICKIE FELTON.

		b	d	md
2073-7	1. Berkley Dennis	1 Dec 1946		

1167-6. MAUDIE LUCILE DENNIS, b. 12 Sept 1923, Richfield, Sevier, Utah. Md. ROBERT TAYLOR.

		b	d	md
2074-7	1. Sandra Lee Taylor	24 Dec 1943		
2075-7	2. Thomas Tony Taylor	23 May 1946		
2076-7	3. Toney William Taylor	23 Jan 1949		

1180-6. VIOLA ERMINE CHRISTENSEN, b. 16 Feb 1919. Md. GLEN ROYAL BARNEY, 29 May 1937, b. 3 Aug 1917, Annabella, Sevier, Utah.

		b	d	md
2077-7	1. Terry Glen Barney	18 Dec 1937		S. Peterson
2078-7	2. Douglas Royal Barney	26 Jan 1939		
2079-7	3. Barbara Jean Barney	11 Sept 1940	12 Sept 1940	
2080-7	4. Judith Ann Barney	31 May 1943	31 May 1943	
2081-7	5. Carolyn Barney	27 May 1946		
2082-7	6. Darlene Barney	1 Mar 1951		
2083-7	7. Michael James Barney	7 Feb 1957		

1182-6. IRENE MARY CHRISTENSEN, b. 13 Sept 1922, Richfield, Sevier, Utah. Md. GEORGE BLAIN PETERSON, 11 Jan 1938, Manti, Sanpete, Utah, son of Lars Peter Peterson and Lydia Elizabeth Fenn, b. 12 Feb 1916, Salina, Sevier, Utah.

		b	d	md
2084-7	1. Kelly Blain Peterson	27 Nov 1938		
2085-7	2. Rodney Lars Peterson	17 Mar 1940		
2086-7	3. Janet Peterson	6 Jan 1942		R. D. Gregory
2087-7	4. Karen Peterson	22 July 1946		
2088-7	5. Debra Peterson	25 Sept 1952		

1184-6. ELVA JEAN CHRISTENSEN, b. 12 Dec 1929, Richfield, Sevier, Utah. Md. DON J. CHRISTENSEN, 19 Apr 1948, Manti, Sanpete, Utah, son of Joseph E. Christensen and Beulah Bosh, b. 11 Mar 1928, Richfield, Sevier, Utah, d. 3 Feb 1960, Fullerton, Orange, California.

		b	*d*	*md*
2089-7	1. Jan Lynn Christensen	16 Jan 1953		
2090-7	2. Terri Lee Christensen	14 Apr 1955		

1196-6. JOSEPH STANTON BECKSTEAD, b. 19 Aug 1911, Santa Barbara, SB, California. Md. NINA LOUISE ALBAUGH, b. 24 Jan 1912, Nevada, Story, Iowa.

		b	*d*	*md*
2091-7	1. Myrta Louise Beckstead	21 Jan 1947		
2092-7	2. Donald Stanton Beckstead	31 Aug 1951		

1206-6. EVELYN HENRIETTA BECKSTEAD, b. 22 June 1902, Smith River, Del Norte, California. Md. LEONARD M. KIRKES, 12 Dec 1934, son of Leonidas C. Kirkes and Jennie McClain, b. 17 Mar 1906, Amarillo, Potter, Texas.

		b	*d*	*md*
2093-7	1. James Leonard Kirkes	7 Dec 1935		
2094-7	2. Andrew McClain Kirkes	16 Dec 1944		

1208-6. DAISY BLANCHE BECKSTED, b. 13 July 1895. Md. CLARENCE MAYNARD SORENSEN, 30 Dec 1915, b. ----, d. 21 Jan 1932.

		b	*d*	*md*
2095-7	1. Burt Barnett Sorensen	2 July 1918		L. Appiarons
2096-7	2. Glenn McVay Sorensen	20 June 1921		T. I. Dinkel
2097-7	3. Betty Rose Sorensen	1 Dec 1925		

1209-6. WESLEY MAURICE BECKSTEAD, b. 4 May 1899, Carpinteria, SB, California. Md. DOROTHY DONOVAN HENDERSON, 20 Jan 1920, dau of Harlin Clyde Henderson and Minnie Elnora Lindgren, b. 6 Feb 1900, Milford, Iroquois, Ill.

		b	*d*	*md*
2098-7	1. Maurice Webster Beckstead	28 Jan 1922		
2099-7	2. Carol Eleanor Beckstead	15 June 1926		R. B. Rosemire

1210-6. JESSIE ELIZABETH BECKSTEAD, b. 14 Sept 1900, Carpinteria, SB, California. Md. IRVING HADLEY.

		b	*d*	*md*
2100-7	1. Mary Elizabeth Hadley			

1211-6. GUERNSEY EDWARD BECKSTEAD, b. -- Aug 1906, Carpinteria, SB, California. Md. LUCILE BALCOM.

		b	d	md
2101-7	1. Sallee Lorraine Beckstead			R. Brumbaugh
2102-7	2. Alice Holly Beckstead			-- Vinsonhaler

1212-6. ALAN DALE BECKSTEAD, b. 6 Feb 1912, Carpinteria, SB, California. Md. FRANCES CECELIA GENICK.

		b	d	md
2103-7	1. James Alan Beckstead	1 Dec 1948		

1213-6. WILHELMINA ABBIE BECKSTED, b. 23 Sept 1900, Portland, Multnomah, Oregon. Md. PAUL RANDELL MORRISON, 19 Sept 1929, b. 28 Oct 1897, Pinkhill, Sherman, Texas.

		b	d	md
2104-7	1. Elmon Charsted Morrison	6 May 1937		

1217-6. PAUL EDWARD JONES, b. 24 Feb 1910, Sandusky, Erie, Ohio. Md. RUTH HAVENS.

		b	d	md
2105-7	1. Hunt Jones	13 July 1934		
2106-7	2. Thomas Haven Jones	Aug 1936		Dixie Clymer
2107-7	3. Susan Elizabeth Jones	8 May 1939		

1224-6. ELMER J. MC CLUEN, b. 25 Feb 1887, Carson City, Ormsby, Nevada. Md. MARY ENRIGHT, b. Ottawa, Ont., Canada.

		b	d	md
2108-7	1. William McCluen	10 Aug 1920		
2109-7	2. Robert Enright McCluen	24 May 1922		
2110-7	3. Mary Katherine McCluen	5 Oct 1923		

1225-6. JOHN ORRIN WOOD, b. 22 July 1895, Carson City, Ormsby, Nevada. Md. MARION A. O'BRYON, -- June 1919, New York, N.Y., b. 29 Aug 1900, Albany, N.Y.

		b	d	md
2111-7	1. John Hamilton Wood II	8 Feb 1926		
2112-7	2. Robert Wood	12 Feb 1922		
2113-7	3. Thomas Benton Wood	29 Sept 1924		
2114-7	4. Betty Jane Wood	26 June 1926		
2115-7	5. Ann Laura (Nancy) Wood	26 Jan 1935		

1238-6. SIDNEY ORLANDO RUST, b. 17 Apr 1871, Payson, Utah, Utah, d. 21 Apr 1902, Koosharem, Sevier, Utah. Md. JULIA ESTELLA BAGLEY, 25 Sept 1895, Manti, Sanpete,

Utah, dau of Edward Alma Bagley and Mary Almeda McClellan, b. 14 Apr 1875, Payson, Utah, Utah.

		b	*d*	*md*
2116-7	1. Burton Orlando Rust	26 Oct 1896		
2117-7	2. Eva Lorene Rust	29 Mar 1901		

1240-6. MARY LILLIAN HATCH, b. 21 Nov 1875, Payson, Utah, Utah, d. 6 Sept 1957, Provo, Utah, Utah. Md. GEORGE LYMAN SCHAUGAARD, 5 June 1895, Manti, Sanpete, Utah, son of Niels Christian Schaugaard and Kistena Hansen, b. 28 Dec 1864, Aker, Akerhus, Norway, d. 26 Nov 1932, Springville, Utah, Utah.

		b	*d*	*md*
2118-7	1. Eva Roena Schaugaard	30 Aug 1896		
2119-7	2. Pearl Schaugaard	28 Oct 1898	30 Apr 1899	
2120-7	3. Nellie Schaugaard	13 Apr 1901	29 May 1901	
2121-7	4. Sabra L. Schaugaard	26 May 1903		T. Barney Lacy E. Young
2122-7	5. Bertram G. Schaugaard	19 Jan 1906		T. B. Adamson
2123-7	6. LeRoy C. Schaugaard	5 May 1909		1-V. A. Hanson 2-N. Thacker
2124-7	7. Andrew A. Schaugaard	6 Sept 1911	6 Sept 1911	
2125-7	8. Grant Marcus Schaugaard	8 Nov 1912		Melba Strong
2126-7	9. Joseph Lee Schaugaard	16 Aug 1915		V. Thacker

1242-6. SISSON JACOB HATCH, b. 2 Apr 1879, Greenwich, Piute, Utah. Md. (1) CASTINA ROSINA PETERSON, 31 Oct 1900, Manti, Sanpete, Utah, dau of Frands Peter Peterson and Inger Kerstena Christenson, b. 3 Apr 1879, Koosharem, Sevier, Utah. Md. (2) EMMA ROSETTA DE LANGE, 14 Oct 1903, dau of Lennert Gabrial DeLange and Gurena Torgersen, b. 27 Feb 1882, Koosharem, Sevier, Utah, d. 1 Dec 1959, Payson, Utah, Utah.

		b	*d*	*md*
1st wife:				
2127-7	1. Hugh J. Hatch	15 Dec 1901		
2nd wife:				
2128-7	1. Sisson Franklin Hatch	22 Oct 1904		
2129-7	2. Emma Rosina Hatch	13 Nov 1906		
2130-7	3. Violet Jane Hatch	9 Dec 1908		
2131-7	4. Leaus Hatch	30 July 1910	30 July 1910	
2132-7	5. George Smith Hatch	9 Nov 1911		
2133-7	6. Pearl Ruth Hatch	13 Sept 1913		
2134-7	7. Vedell Lenard Hatch	1 Dec 1915		
2135-7	8. Deverl Herrick Hatch	12 May 1918		
2136-7	9. Thelma Mary Hatch	24 Mar 1920		
2137-7	10. Vilda Josepha Hatch	19 July 1924		
2138-7	11. Ella Vee Gurena Hatch	9 Feb 1928		

1243-6. LOUIS HATCH, b. 11 June 1881, Greenwich, Piute, Utah. Md. EMILY CHRISTINA CHRISTENSEN, 19 Dec 1900, Manti, Sanpete, Utah, dau of Christian Albert Christensen and Christena Peterson, b. 3 May 1881, Plateau, Sevier, Utah.

		b	*d*	*md*
2139-7	1. Lorin Elroy Hatch	26 Nov 1901		T. V. Smith
2140-7	2. Emily Ardena Hatch	1 Dec 1903	1 Jan 1904	
2141-7	3. Louis Hatch (twin)	10 Oct 1904	10 Oct 1904	
2142-7	4. Lois Hatch (twin)	10 Oct 1904	11 Oct 1904	
2143-7	5. Albert Andrew Hatch	6 Apr 1906	6 Apr 1906	
2144-7	6. Golden Deloss Hatch	20 Aug 1907		N. Torgensen
2145-7	7. Claren Sidney Hatch	17 May 1910		Helen Erickson
2146-7	8. Verona E. Hatch	17 Oct 1914		C. Julander
2147-7	9. Junius Alton Hatch	23 June 1915		N. Moosmen
2148-7	10. Arnesta S. Hatch	2 Sept 1917		E. A. Gleaves
2149-7	11. Idena B. Hatch	21 June 1920	25 May 1938	
2150-7	12. Marketa C. Hatch	29 June 1924		Dean Crabb

1244-6. ALICE ARMINNIE HATCH, b. 29 Sept 1883, Greenwich, Piute, Utah, d. 21 Oct 1961. Md. JAMES PETER SORENSEN, 28 Oct 1908, Manti, Sanpete, Utah, son of Ole Christian Sorenson and Karen Johannah Christensen, b. 12 June 1887, Manti, Sanpete, Utah.

		b	*d*	*md*
2151-7	1. Nola Georgia Sorenson	19 Jan 1911		
2152-7	2. Marlin J. Sorenson	12 July 1913		
2153-7	3. Golda Vell Sorenson	1 Feb 1916	22 July 1940	
2154-7	4. Bertie Fawn Sorenson	11 Mar 1918	12 Mar 1918	
2155-7	5. Cleon H. Sorenson (twin)	20 Nov 1919		
2156-7	6. Carroll B. Sorenson "	20 Nov 1919	20 Jan 1920	

1246-6. SARAH MARIAH HATCH, b. 7 Mar 1888, Greenwich, Piute, Utah. Md. GEORGE HENRY MARTINSEN, 19 Dec 1906, Manti, Sanpete, Utah, son of Peter Martinsen and Tolene Zachariasen, b. 3 Jan 1884, Koosharem, Sevier, Utah.

		b	*d*	*md*
2157-7	1. Nelma A. Martinsen	14 Sept 1907		
2158-7	2. Charles Smith Martinsen	5 Oct 1909		
2159-7	3. Tolene (Tauline) Martinsen	26 May 1911		
2160-7	4. Dalmaine Martinsen	6 Aug 1913		
2161-7	5. Romaina G. Martinsen	14 May 1915		
2162-7	6. Maynard Lynn Martinsen	31 July 1917		
2163-7	7. George Calvin Martinsen	14 Feb 1921		
2164-7	8. Crystal Martinsen	29 Apr 1924		
2165-7	9. Lyle J. Martinsen	10 Dec 1927		
2166-7	10. Wayne DeVere Martinsen	18 July 1930		

1248-6. VERLE ROENA HATCH, b. 21 Feb 1892, Koosharem, Sevier, Utah, d. 22 Apr 1933, Richfield, Sevier, Utah. Md. WILLIAM EUGENE BROWN, 15 Sept 1910, Manti, Sanpete, Utah, son of William Baxter Brown and Amelia Christina Olsen, b. 15 Sept 1889, Koosharem, Sevier, Utah. He Md. (2) Melinda Larsen Hatch, 5 Oct 1937. He Md. (3) Delilah Hermansen Anderton, 21 Nov 1944.

		b	*d*	*md*
2167-7	1. Verlie Genevieve Brown	16 Feb 1912		
2168-7	2. Luella Myrle Brown	30 May 1914		
2169-7	3. Evan Eugene Brown	1 Dec 1917	5 Dec 1945	M. Crookston
2170-7	4. Marcus Brown	27 Oct 1919	27 Oct 1919	
2171-7	5. Von "B" Brown	4 Mar 1921		
2172-7	6. Helen "E" Brown	23 Aug 1923		
2173-7	7. LaVell "A" Brown	15 Apr 1927		
2174-7	8. Roena Oranell Brown	17 Apr 1933		

1249-6. LYMAN DAVID HATCH, b. 2 Apr 1895, Koosharem, Sevier, Utah. Md. FLOSSIE KISTENA MANWILL, 11 Nov 1914, Manti, Sanpete, Utah, dau of James William Manwill and Thersa Schaugaard, b. 18 Sept 1896, Koosharem, Sevier, Utah.

		b	*d*	*md*
2175-7	1. Beatrice Hatch	28 Apr 1916		1-H. W. Park-div 2-A. D. Ross
2176-7	2. James Verdon Hatch	30 July 1931		Shirley Folletz

1253-6. CHARLES HENRY PATTEN, b. 25 Nov 1874, Payson, Utah, Utah, d. 6 Sept 1957, Payson, Utah. Utah. Md. (1) IDA SUSANNAH HURST, 30 Dec 1894, Juarez, Mexico, dau of Philip Hurst and Elizabeth Wilcox, b. 30 Jan 1877, Fairview, Sanpete, Utah, d. 25 Nov 1913, Provo, Utah, Utah. Md. (2) SOFIE WILHELMINE NIELSEN, 23 Dec 1914, Salt Lake City, SL, Utah, dau of Anders Nielsen and Karen Marie Mortensen, b. 15 Aug 1887, Steinkjar, Norway, d. 8 May 1961, Payson, Utah, Utah.

		b	*d*	*md*
1st wife:				
2177-7	1. Charles Melvin Patten	23 Dec 1895	22 July 1918	
2178-7	2. Ida Fay Patten	8 Dec 1897		
2179-7	3. Emma Patten	4 Jan 1900	16 June 1900	
2180-7	4. George Patten	8 Aug 1902	31 Mar 1904	
2181-7	5. Maude Patten	11 Feb 1905		
2182-7	6. Ray Patten	1 Aug 1907		
2183-7	7. Lillian Patten	15 Dec 1909	5 Jan 1910	
2184-7	8. Reed Patten	6 Jan 1911	29 Jan 1911	
2185-7	9. Iona Patten	14 Mar 1912		
2nd wife:				
2186-7	1. Harold "C" Patten	2 Oct 1915		

2187-7	2. Rex "A" Patten	27 July 1918
2188-7	3. Margaret Patten	15 Nov 1919
2189-7	4. Boyd Gordon Patten	16 June 1921
2190-7	5. Dune Marie Patten	11 Nov 1923
2191-7	6. Helen Luella Patten	27 June 1925
2192-7	7. William Cornwell Patten	9 Jan 1927
2193-7	8. Florence Lorraine Patten	20 Apr 1929

1254-6. LILLIAN MAUDE PATTEN, b. 31 Jan 1877, Payson, Utah, Utah, d. 25 Nov 1939, Verdin, New Mexico. Md. NIELS LARSEN, 24 Dec 1893, Colonia Juarez, Mexico, b. 19 Sept 1872, Fairview, Sanpete, Utah, d. 10 May 1923, Guymus, Sonora, Mexico.

		b	*d*	*md*
2194-7	1. Elden Niels Larsen	1 Nov 1894	16 Nov 1895	
2195-7	2. George Lindsen Larsen	4 Dec 1895	26 May 1897	
2196-7	3. Joseph Urban Larsen	11 Sept 1897		
2197-7	4. Lillian Marie Larsen	5 Feb 1899		

1255-6. JOHN SIDNEY PATTEN, b. 8 Mar 1879, Payson, Utah, Utah, d. 20 Apr 1948, Payson, Utah, Utah. Md. (1) ELENOR SOPHIA TERRY, 24 Dec 1903, Juarez, Chihuahua, Mexico, dau of Nathan Terry and ---, b. 21 Sept 1883. Md. (2) MAUDE ETNA TERRY, 31 May 1913, Salt Lake City, SL, Utah, b. 25 Mar 1880, d. 5 Sept 1933, Payson, Utah, Utah.

		b	*d*	*md*
1st wife:				
2198-7	1. Erma Patten	16 Sept 1904	17 Feb 1906	
2199-7	2. John Delos Patten	1 May 1907	4 Mar 1908	
2200-7	3. Verl Patten	1 Apr 1909		E. Hepworth
2nd wife:				
2201-7	1. Sidney DeVon Patten	9 Nov 1914		Jane Young
2202-7	2. Coranel Terry Patten	13 Feb 1916		M. Brightenburg
2203-7	3. Lillian B. Patten	17 Dec 1917		Leland V. Lim
2204-7	4. Hannah Erva Patten	2 Apr 1920		
2205-7	5. Laurl Keith Patten	27 Dec 1921		

1257-6. FRANCIS LE ROY PATTEN, b. 14 Sept 1882, Payson, Utah, Utah, d. 21 Aug 1942, Inglewood, LA, California. Md. SARAH ADELINE BALLARD, 9 Mar 1903, Colonia Juarez, Chihuahua, Mexico, dau of Joseph White Ballard and Rhoda Jane Lake, b. 28 Sept 1883, Forestdale, Apache, Arizona.

		b	*d*	*md*
2206-7	1. Joseph LeRoy Patten	28 Dec 1903		Lavina Huber
2207-7	2. Rhoda Mary Patten	15 Sept 1905		J. G. Skousen
2208-7	3. Elmo B. Patten	17 June 1907	17 Oct 1934	
2209-7	4. Oriel Patten	14 Feb 1909		L. Lamoreaux
2210-7	5. Thurlore Patten	22 Dec 1911	1 Jan 1914	
2211-7	6. Hazel Patten	13 Nov 1912	25 Nov 1915	

2212-7	7. Wanda Patten	27 Aug 1915		E. S. Savage
2213-7	8. Mildred Patten	22 Dec 1917		
2214-7	9. Cecil D. Patten	4 Oct 1919	5 Sept 1933	

1258-6. ZELMA ANN PATTEN, b. 22 Dec 1884, Payson, Utah, Utah, d. 21 Feb 1940, Benson, Cochise, Arizona. Md. ORVILLE ALBERT ALLRED, 4 July 1904, Colonia Dublan, Mexico, son of Bearin Harry Allred and Matilda Rolph, b. 27 Mar 1878, St. Charles, Bear Lake, Idaho, d. 4 Jan 1937, Garcia, Chihuahua, Mexico.

		b	*d*	*md*
2215-7	1. Orville A. Allred	4 Mar 1905	29 Apr 1925	
2216-7	2. Warren M. Allred	14 Sept 1906		Mary Edna Fay
2217-7	3. Chane Wilbur Allred	6 July 1909		Alice Johnson
2218-7	4. Clyde Allred	8 Nov 1910		Camiele Brown
2219-7	5. Dano Earl Allred	20 May 1912	4 July 1912	
2220-7	6. Zelma Montez Allred	23 Feb 1914		Chas Whitten

1259-6. MARCUS DELOS PATTEN, b. 6 Oct 1886, Payson, Utah, Utah, d. 7 Jan 1948, Los Angeles, LA, California. Md. RHODA BLANCHE HUBER, 7 June 1912, Salt Lake City, SL, Utah, dau of Joseph C. Huber and Zina Dalton, b. 13 Feb 1882, Rockville, Utah.

		b	*d*	*md*
2221-7	1. Leola Patten	2 Dec 1913		C. M. Branson
2222-7	2. Delos Huber Patten	31 July 1915		Zona Rutan
2223-7	3. Shirley Patten	30 Oct 1916		R. R. Goodwin
2224-7	4. Phyllis Patten	23 Aug 1921		N. R. Wiggins

1260-6. ELLA VENITA PATTEN, b. 15 Jan 1889, Payson, Utah, Utah. Md. THOMAS ALBERT SMITH, 24 Mar 1934, Tucson, Pima, Arizona, son of Charles Pears Smith and Mary Wilkenson, b. 4 June 1884, Ashley, Utah, d. 6 Oct 1956, Benson, Cochise, Arizona.

		b	*d*	*md*
2225-7	1. Peggy Elberta Smith	8 Jan 1938		
2226-7	2. Don Thomas Smith	28 Jan 1943		

1261-6. LACHONUS A. PATTEN, b. 24 Jan 1891, Dublan, Chihuahua, Mexico. Md. MARY EMMA RICHINS, 24 Apr 1910, Colonia Diaz, Chihuahua, Mexico, dau of Orson Oriel Richins and Carie May Beard, b. 7 Dec 1891, Colonia Diaz, Chihuahua, Mexico.

		b	*d*	*md*
2227-7	1. Corline Patten	22 Jan 1911	5 Feb 1911	
2228-7	2. Maebeth Patten	29 Feb 1912		C. Ashford
2229-7	3. Thelma Patten	1 Dec 1914		C. Allen

2230-7	4. Nelda Marie Patten	19 May 1915	29 Nov 1933	
2231-7	5. June Patten	26 June 1918		Marvin Arnett
2232-7	6. L. A. Patten	12 Mar 1920		
2233-7	7. Lurline Patten	12 May 1921		Mary Dunagan
2234-7	8. Leo J. Patten	27 Oct 1927		
2235-7	9. Eldon Glyn Patten	2 Dec 1929		

1263-6. MARY JANE PATTEN, b. 19 Aug 1894, Dublan, Mexico. Md. FRANK EARL MC CLELLAN, 2 Jan 1916, Salt Lake City, SL, Utah, son of Jasper McClellan and Almira Jane Elmer, b. 3 Sept 1888.

1273-6. ETHEL LYDIA BECKSTEAD, b. 5 Sept 1893, Lehi, Utah, Utah. Md. (1) JAMES HOUSEHOLDER, d. Md. (2) BERT CARTLIDGE, d.

		b	*d*	*md*
1st husband:				
2236-7	1. Frank W. Householder	25 Mar 1913		Wanda Bacon
2237-7	2. Helen L. Householder	22 Apr 1924		Don R. Burrus
2nd husband:				
2238-7	1. Albert E. Cartlidge	30 May 1931		Marie Hardesty

1274-6. FRANKIE BIRDIE BECKSTEAD, b. 23 Jan 1896, Lehi, Utah, Utah. Md. (1) JOHN C. HOXER, 6 Apr 1914, son of Jeppi Hoxer and Sarah Johanna Nelson, b. 27 Aug 1885, Huntsville, Weber, Utah, d. 9 Dec 1934, Ogden, Weber, Utah. Md. (2) CLARENCE ELEON BOONE, 15 May 1935, son of John Robert Boone and Emma Jane Simpson, b. 20 Jan 1892, Indian Grove, Missouri, d. 3 Apr 1961, Ogden, Weber, Utah.

		b	*d*	*md*
2239-7	1. Reed J. Hoxer	9 Feb 1915		
2240-7	2. Keith Ronald Hoxer	13 May 1919		

1276-6. ELVA SARAH BECKSTEAD, b. 15 Apr 1901, Lehi, Utah, Utah. Md. ARTHUR JAMES RUSSELL.

		b	*d*	*md*
2241-7	1. Karon Lyn Russell	18 May 1939		

1278-6. CLEO CECIL BECKSTEAD, b. 30 Apr 1905, Lehi, Utah, Utah. Md. RAY RUNNELLS, son of Rodney D. Runnells and Pearl Lilly Green, b. 27 Dec 1903, Eureka, Juab, Utah.

		b	*d*	*md*
2242-7	1. Robert Raymond Runnells	18 Mar 1925		Marian Guiver
2243-7	2. Donald Demar Runnells	30 Dec 1937		Erika Bake

1283-6. PHINEOUS ELTON HOUGHTALING, b. 22 Jan 1907, Bellevue, Sarpy, Nebraska. Md. THELMA JEAN MACY, 6 Feb 1932, Brownsville, Cameron, Texas, dau of Claude Macy and Orabell Wright, b. 20 May 1914, Anadarko, Caddo, Okla.

		b	*d*	*md*
2244-7	1. Marilyn Rae Houghtaling	5 June 1933		
2245-7	2. James Elton Houghtaling	31 Oct 1935		
2246-7	3. Patricia Ann Houghtaling	3 Oct 1940		

1285-6. NORRIS CORNELIUS BECKSTEAD, b. 6 July 1911, Bellevue, Sarpy, Nebraska. Md. LORETTA SEWARD, dau of Charles Seward and Caroline Wolfe, b. 16 Aug 1913, Omaha, Douglas, Nebraska.

		b	*d*	*md*
2247-7	1. Dewey Lee Beckstead	23 Sept 1930		
2248-7	2. Marion Duayne Beckstead	14 Aug 1932		
2249-7	3. Gail Lloyd Beckstead	9 May 1939		
2250-7	4. Eugene Richard Beckstead	22 Aug 1942		

1286-6. ALICE ANN BECKSTEAD, b. 21 Jun 1914, Bellevue, Sarpy, Nebraska. Md. GERALD E. WEST, son of John West and Bertha Bramer, b. 28 Feb 1911, VanWert, Decatur, Iowa.

		b	*d*	*md*
2251-7	1. Gerald Duayne West	19 July 1936		
2252-7	2. Jay Edwin West	16 Aug 1937		
2253-7	3. Janice Ann West	1 Feb 1943		
2254-7	4. Barbara Mae West	18 Mar 1946		

1288-6. EDNA MAE BECKSTEAD, b. 24 Jan 1926, Bellevue, Sarpy, Nebraska. Md. JESSE LE RAY COPSEY, 3 Sept 1949, son of Eddie LeRoy Copsey and Iva Hallie Fiedler, b. 1 July 1929, South Bend, Cass, Nebraska.

		b	*d*	*md*
2255-7	1. Gary LeRoy Copsey	6 Sept 1952		
2256-7	2. Sunny Rae Copsey	23 Feb 1956		
2257-7	3. Barbara Ann Copsey	5 May 1959		

1301-6. NELLIE MAY BECKSTEAD, b. 20 Oct 1886, North Williamsburg, Ontario, Canada, d. 5 June 1923, Salt Lake City, SL, Utah. Md. JOHN ALONZO EGBERT, 11 May 1904, Salt Lake City, SL, Utah, son of John Alonzo Egbert and Araminta Bateman, b. 16 Oct 1884, West Jordan, SL, Utah, d. 5 Apr 1951.

		b	*d*	*md*
2258-7	1. Wenona Egbert	8 Sept 1906		
2259-7	2. Riley Mathew Egbert	17 Apr 1908		

1302-6. CORA ETHEL BECKSTEAD, b. 4 June 1888, North Williamsburg, Ontario, Canada. Md. JOHN STRANGE REESE 23 June 1909, Salt Lake City, SL, Utah, son of Abrum Reese and Sarah Elizabeth -----, b. 26 June 1887, Leavenworth, Leavenworth, Kansas.

		b	*d*	*md*
2260-7	1. John Strange Reese, Jr.	26 Apr 1910		
2261-7	2. Catherine Mary Elizabeth Reese	3 Nov 1914		F. L. Bridges

1304-6. HAROLD MATHEW BECKSTEAD, b. 4 Jan 1891, Williamsburg, Ontario, Canada, d. 19 Apr 1959, Salt Lake City, SL, Utah. Md. PEARL PHEOBE LLOYD, 18 June 1913, Salt Lake City, SL, Utah, dau of Henry Lloyd and Esther Seal, b. 1 Aug 1890, Salt Lake City, SL, Utah.

		b	*d*	*md*
2262-7	1. Richard LeRoy (Godwin) Beckstead	26 Dec 1907	8 May 1959	
2263-7	2. Raymond Harold Beckstead	11 Mar 1914		
2264-7	3. Pearl Leona Beckstead	1 June 1916		
2265-7	4. Vernon Mathew Beckstead	28 Sept 1918		
2266-7	5. Warren Henry Beckstead	21 Apr 1921		
2267-7	6. Lawrence Lloyd Beckstead	10 Nov 1923		
2268-7	7. Marion May Beckstead	1 June 1926	22 Oct 1926	
2269-7	8. Riley Melvin Beckstead	17 Feb 1928		
2270-7	9. Roland Gerald Beckstead	23 Nov 1930		

1305-6. SARAH GRACE BECKSTEAD, b. 27 Dec 1895, North Williamsburg, Ontario, Canada. Md. JOHN BLOXHAM MITCHELL, 14 Feb 1917, Salt Lake City, SL, Utah, son of John Thomas Mitchell and Louise Bloxham, b. 17 Jan 1887, Salt Lake City, SL, Utah.

		b	*d*	*md*
2271-7	1. Frank Edward Mitchell	11 Dec 1917		
2272-7	2. Dorothy Marjorie Mitchell	25 May 1921		
2273-7	3. Leland Beckstead Mitchell	18 Mar 1924	18 Apr 1924	
2274-7	4. Jack Beckstead Mitchell	13 May 1928		
2275-7	5. Baby boy Mitchell	3 May 1922/3	3 May 1922/3	

1306-6. FRANK BECKSTEAD, b. 4 Dec 1897, North Williamsburg, Dundas, Canada, d. 5 Aug 1944, San Francisco, SF, California. Md. ALTA MARIE SALMON, 15 June 1920, Coalville, Summit, Utah, dau of Franklin Dewey Salmon and Sarah Ann Wilson, b. 18 May 1900, Coalville, Summit, Utah.

		b	d	md
2276-7	1. June Marie Beckstead	4 May 1924		

Frank Beckstead, came from Canada with his parents, Riley Mathew Beckstead (525-5) and Mary Eliza Henophy, when he was thirteen months old. He attended schools in West Jordan and Salt Lake City, Utah. As a young man he had a desire to become a locomotive mechanic — later he served his apprenticeship at the D. & R. G. Railroad shops, and was appointed as Mechanic for the Southern Pacific Railroad, and later promoted to Foreman in his work at Montello and Imlay, Nevada. He also had charge of the Round House in Wendel, California. He loved all types of sports — hunting and fishing — played with many of the baseball teams, and organized and managed several teams in the vicinity of his hometown.

Frank was elected to the School Board in Montello, Nevada, where he served as Clerk for twelve years — became a Mason in Elko, Nevada. He was a friend to those in need and often took strangers into his home for food — was rated as highly efficient in his work, and on one occasion the President of the Railroad Company visited his round-house and shops, and after a complete inspection said, "Mr. Beckstead, what I've heard is true, because this is the cleanest Round-house I have ever seen."

At the time of his death, 5 Aug 1944, in the Southern Pacific R.R. Co. Hospital in San Francisco, Officials of the Company sent letters to the family saying they had lost a fine worker and a true friend — while men along the line said of him — they had never known a person that didn't like Frank Beckstead.

1307-6. DOROTHY CHARLOTTE BECKSTEAD, b. 5 Dec 1902, West Jordan, SL, Utah. Md. JAMES LEONARD SALMON, 14 Sept 1922, Salt Lake City, SL, Utah, son of Franklin Dewey Salmon and Sarah Ann Wilson, b. 16 Dec 1897, Coalville, Summit, Utah.

		b	d	md
2277-7	1. Dorothy Jean Salmon	5 Aug 1923		
2278-7	2. Mary Maxine Salmon	27 Sept 1929		

1313-6. ROSS H. BECKSTEAD, b. ---- 1899. Md. CAROLINE FROATS.

		b	d	md
2279-7	1. Dale Beckstead			
2280-7	2. Doreen Beckstead			

1331-6. RALPH DAVIDSON, b. 28 July 1895, Ulysses, Polk, Nebraska, d. 22 July 1929. Md. BLANCH ARMAGOAT.

		b	d	md
2281-7	1. Maxine Davidson	8 Dec 1920		

1332-6. LORAN EUGENE DAVIDSON, b. 8 Nov 1897, Ulysses, Polk, Nebraska. Md. ELLEN HOLZMAN, 6 Oct 1924, Council Bluffs, Pottawattamie, Iowa, dau of Louis J. Holzman and Caroline Graff, b. 24 Apr 1902, Cordova, Seward, Nebraska.

		b	d	md
2282-7	1. Colleen Olive Davidson	2 Apr 1926		
2283-7	2. Harley Arthur Davidson	13 Feb 1931		Colleen Rogers

1334-6. VERN DAVIDSON, b. 21 May 1901, Gresham, Butler, Nebraska. Md. MARGARET MEISCH, Los Angeles, LA, California, dau of William Meisch and Virginia Hamel, b. 26 Feb 1903, Argyle, Marshall, Minnesota.

		b	d	md
2284-7	1. Vern George Davidson	6 Aug 1920		
2285-7	2. Virginia Ann Davidson	31 Oct 1924		

1337-6. DOROTHY DAVIDSON, twin, b. 3 May 1909, Gresham, Butler, Nebraska. Md. STEPHEN DOUGLAS PHILLIPS, 2 Dec 1930, Seward, Nebraska, son of Joseph Phillips and Rhoda Sperry, b. 24 June 1906, Seward, Nebraska.

		b	d	md
2286-7	1. Donald Phillips	18 May 1931		
2287-7	2. Dale Phillips	1 Apr 1938		
2288-7	3. Dennis Phillips	18 Nov 1943		

1339-6. CONSTANCE MOORE, b. 3 Nov 1901, Gresham, York, Nebraska. Md. WILLIAM HENRY ANGELL, son of Henry Gilbert Angell and Anna B. Kruegar, b. 27 Aug 1893, Ulysses, Polk, Nebraska.

		b	d	md
2289-7	1. Betty Jeanne Angell	10 Jan 1923		

1340-6. MERLE MOORE, b. 17 Feb 1903, Surprise, Butler, Nebraska. Md. ALBERT FERDINAND HELMERS, 7 June 1921, York, York, Nebraska, son of William Helmers and Anna Sachrey, b. 9 Feb 1897, Percy, Randolph, Ill.

		b	d	md
2290-7	1. Mary Lou Helmers	17 July 1927		
2291-7	2. Gloria Jean Helmers	30 Sept 1928		
2292-7	3. Gordon Bert Helmers	1 Sept 1936		JoEllа Robinson

1341-6. KEITH CLARK MOORE, b. 22 June 1904, Gresham, Butler, Nebraska, d. 3 Nov 1958, Stromsburg, Butler, Nebraska.

Md. RUTH GOUDY, 28 Feb 1931, Santee, Center, Nebraska, dau of Gilbert W. Goudy and Ardell Van Allen, b. 26 Sept 1910, York, York, Nebraska.

		b	*d*	*md*
2293-7	1. Dale Keith Moore	27 Nov 1934		
2294-7	2. Norma Ardell Moore	31 Aug 1936		
2295-7	3. Judif Ann Moore	21 Aug 1945		
2296-7	4. Dennis Dean Moore	20 Oct 1946		
2297-7	5. Barbara Ruth Moore	3 Nov 1947		

1342-6. LOIS MOORE, b. 17 May 1906, Gresham, York, Nebraska. Md. MANKER W. HUMPHREY, Glenwood, Iowa.

		b	*d*	*md*
2297a-7	1. L. Diane Humphrey	16 Apr 1936		

1343-6. MARK MOORE, b. 11 Feb 1908, Gresham, York Nebr. Md. JUDY DE ANGELIS, 1947.

		b	*d*	*md*
2297b-7	1. Marilee Moore	18 Apr 1948		
2297c-7	2. Sharon Winifred Moore	1949		

1344-6. KENNETH KINNEY MOORE, b. 31 Dec 1910, Gresham, Butler, Nebraska. Md. PAULINE CAMPBELL, dau of Floyd Campbell and Minnie Johnson, b. 12 Apr 1916, York, York, Nebraska.

		b	*d*	*md*
2298-7	1. Larry Kenneth Moore	10 June 1941		
2299-7	2. Rodney Allen Moore	4 June 1942		
2300-7	3. Byron Kent Moore	1 Aug 1945		
2301-7	4. Gregg Lee Moore	7 June 1949		
2302-7	5. Joan Winifred Moore	25 Aug 1951		
2303-7	6. Michael Kevin Moore	25 Oct 1953		

1346-6. MAX SIMON MOORE, b. 22 July 1914, Surprise, Butler, Nebraska. Md. PEARL ORLANDA AGGEN, 19 Dec 1939, Havre, Hill, Montana, dau of Harold Aggen and Melsina Otterness, b. 9 Mar 1919, Joplin, Hill, Montana.

		b	*d*	*md*
2304-7	1. Donald Lee Moore	3 Aug 1940		
2305-7	2. Kay Marlene Moore	2 Nov 1946		
2306-7	3. Douglas Max Moore	2 Jan 1951		

1347-6. CLARK LYLE MOORE, b. 14 Aug 1917, Gresham, York, Nebraska. Md. MARGARET (Peggy) SHARP, dau of Albert Sharp and Maude Morrow, b. 27 July ----, Huntington Park, California.

		b	d	md
2306a-7	1. James Clark Moore	22 Oct 1947		
2306b-7	2. Carolyn Margaret Moore	29 May 1950		
2306c-7	3. John Morrow Moore	27 Dec 1953	21 Aug 1962	

1348-6. LLOYD CLARE MOORE, b. 22 Aug 1919, Gresham, York, Nebraska. Md. HELEN A. PURCELL, dau of James Purcell and Kathryn Bowman, b. 26 July 1922.

		b	d	md
2306d-7	1. Julie Kay Moore	26 June 1947		
2306e-7	2. Jill Suzanne Moore	22 Sept 1952		
2306f-7	3. Jeffrey Scott Moore	10 June 1959		

1350-6. DUANE KNIGHT BECKSTED, b. 5 Dec 1910, Bluffdale, (Hamburg), Fremont, Iowa. Md. (1) EVELYN SELDERS, dau of Gatland Selders and ---, b. 28 Apr 1908, d. 25 Apr 1939, Kansas City, Jackson, Missouri. Md. (2) HELEN MANVILLE, May 1940, Kansas City, Missouri. Div.

		b	d	md
1st wife:				
2307-7	1. Duane Lewis Beckstead	5 Nov 1933		
2308-7	2. Roger Dale Beckstead	25 Sept 1936	14 Oct 1938	

1351-6. GLEN S. BECKSTED, twin, b. 19 Dec 1914, Bluffdale, (Hamburg), Fremont, Iowa. Md. (1) DIXIE LOUISE RICHARDSON, 9 June 1939, Kansas City, Missouri, b. 16 Apr 1921, Ogden, Weber, Utah, Div. Md. (2) RUTH TODD, Nov 1953.

		b	d	md
2309-7	1. Mark Eric Beckstead	10 Apr 1946		

1352-6. WARD "J" BECKSTED, twin, b. 19 Dec 1914, Bluffdale, (Hamburg), Fremont, Iowa. Md. HALLIE NORINE PALMER, 10 July 1936, Jefferson City, Cole, Missouri, dau of Charles Henry Palmer and Harriet Elsie Bennett, b. 2 Feb 1918, Kansas City, Jackson, Missouri.

		b	d	md
2310-7	1. Dennis Palmer Beckstead	17 Dec 1939		
2311-7	2. Roger Glen Beckstead	19 June 1941		Jane M. Taylor

Ward "J" Beckstead, son of Manuel Simon Beckstead, was born in Iowa, and spent his early childhood there, later moving to Kansas City, Missouri. In 1945 Ward with his wife, Hallie, and children, moved to Tucson, Arizona. He owns and operates the "Beckstead Machine Shop."

His first son, Dennis, is a Senior at the University of Arizona — majoring in Government.

Roger Glen, the second son, is a Sophomore at the University of Arizona, in the College of Business and Public Administration.

Ward and his wife Hallie have been very helpful in furnishing history items, and genealogy data for this book. They are responsible for most of the data concerning Simon Peter Becksted, and his family line, and deserve a great amount of credit for their excellent work. They reside at 5707 E. Holmes, Tucson, Arizona.

1358-6. ROBERT HENRY RAY, Jr., b. 12 July 1895, Union, SL, Utah, d. 28 Dec 1928, Salt Lake City, SL, Utah. Md. ELVA MAY CLAWSON, 17 June 1925, Salt Lake City, SL, Utah, dau of Eldredge Clawson and Nora Griffiths, b. 12 Oct 1906, Union, SL, Utah.

		b	*d*	*md*
2312-7	1. Lucy E. Ray	23 Apr 1926	bur 25 Apr 1926	
2313-7	2. Bobbie Henry Ray	25 June 1927	25 Aug 1954	unm

1359-6. RUFUS FRANCIS RAY, b. 3 Apr 1897, Union, SL, Utah. Md. MARY LEONA HAYES, 3 Apr 1920, Salt Lake City, SL, Utah, dau of William Hayes and Elizabeth Draper, b. 10 June 1899, Draper, SL, Utah.

		b	*d*	*md*
2314-7	1. Beulah Leona Ray	16 Dec 1920		
2315-7	2. Darwin Rufus Ray	23 Dec 1923		Juanita Miller
2316-7	3. Maurine Ray	29 Jan 1926		

1362-6. SARAH EMILINE RAY, b. 16 Nov 1908, Union, SL, Utah. Md. DANIEL BERTOCH WATSON, 1 Aug 1927, Salt Lake City, SL, Utah, son of Hugh Watson and Mary Shopway, b. 10 Oct 1902, Salt Lake City, SL, Utah.

		b	*d*	*md*
2317-7	1. Daniel Hugh Watson	5 Jan 1929		
2318-7	2. Robert Ray Watson	18 Feb 1936		
2319-7	3. Gerald Dale Watson	5 Mar 1945		

1363-6. MARY ALICE GRAHAM, b. 11 May 1891, Union, SL, Utah. Md. HORACE WILLIAM BURGON, 18 Mar 1908, Salt Lake City, SL, Utah, son of Willard Charles Burgon and Emma Crouch, b. 7 Sept 1888, Union, SL, Utah.

		b	*d*	*md*
2320-7	1. Azalia Alice Burgon	11 Feb 1911		
2321-7	2. Horace Ensign Burgon	11 Sept 1913		
2322-7	3. Carol Emma Burgon	17 Jan 1919		

2323-7	4. Reva Margaret Burgon	6 May 1922	28 June 1945
2324-7	5. Dean Graham Burgon	2 Oct 1934	

1364-6. SHIRLEY HYRUM GRAHAM, b. 3 July 1893, Midvale, SL, Utah, d. 18 Feb 1946, Salt Lake City, SL, Utah. Md. ETHEL WALKER, 15 Oct 1913, Union, SL, Utah, dau of Reuben Ishmael Walker and Lillie Shaw Moreton, b. 3 Jan 1896, Union, SL, Utah.

		b	*d*	*md*
2325-7	1. Ruby Ethel Graham	10 Sept 1914		
2326-7	2. LaVerl Shirley Graham	10 Jan 1919		
2327-7	3. Doris Graham (twin)	22 Mar 1922		
2328-7	4. 'Baby' Graham (twin)	22 Mar 1922	22 Mar 1922	

1365-6. VERDA HANNAH GRAHAM, b. 30 July 1895, Union, SL, Utah. Md. (1) WILLARD L. GRIFFITHS, 12 June 1912, Union, SL, Utah, son of Jacob Heber Griffiths and Lucy Ellis Middleton, b. 1 July 1892, Union, SL, Utah, div. Md. (2) JAMES A. CHALK, 26 June 1931.

		b	*d*	*md*
2329-7	1. Larue Hannah Griffiths	1 July 1913		R. Curt Davis
2330-7	2. Lyman Willard Griffiths	30 Mar 1915		
2331-7	3. Mary Ardella Griffiths	13 Mar 1917		

1366-6. GERTRUDE ELLENER GRAHAM, b. 26 Jan 1898, Union, SL, Utah. Md. ORVAL DAVID DESPAIN, 21 Aug 1918, Salt Lake City, SL, Utah, son of David Alvin Despain and Luella Maranda Butler, b. 6 June 1898, Thatcher, Graham, Arizona.

		b	*d*	*md*
2332-7	1. Ellener Mary Despain	19 May 1919		
2333-7	2. Darrel Oral Despain	25 Sept 1920		
2334-7	3. Gordon Alvin Despain	27 Apr 1922		
2335-7	4. LaMar D. Despain	8 Mar 1924		
2336-7	5. Wayne Graham Despain	12 Jan 1926		
2337-7	6. Phyllis Elaine Despain	21 May 1929		
2338-7	7. Fay Despain (twin)	12 Dec 1934	12 Dec 1934	
2339-7	8. Ray Despain (twin)	12 Dec 1934	12 Dec 1934	

1367-6. ELLA ELIZABETH GRAHAM, b. 2 May 1900, Union, SL, Utah. Md. WILLIAM THOMAS FOX, 14 Nov 1917, Salt Lake City, SL, Utah, son of Thomas James Fox, Jr., and Anna Maria Stone, b. 28 Nov 1898, Union, SL, Utah.

		b	*d*	*md*
2340-7	1. June Margaret Fox	1 June 1919		
2341-7	2. Jean Thomas Fox	2 Sept 1922		

1368-6. CLIFFORD LE ROY GRAHAM, b. 14 Apr 1902, Union, SL, Utah. Md. ARVIL MAY LABRUM, 7 July 1924, Salt Lake City, SL, Utah, dau of William Arthur Labrum and May Bell Reynolds, b. 21 Jan 1904, Vernal, Uintah, Utah.

		b	*d*	*md*
2342-7	1. Robert LeRoy Graham	12 Sept 1925		
2343-7	2. Merrill L. Graham	6 Oct 1926	21 Nov 1926	
2344-7	3. Blanche Graham	25 July 1929		
2345-7	4. Clifford Merlin Graham	6 Nov 1931		
2346-7	5. Aleene Mae Graham	15 Feb 1935		
2347-7	6. Carma Grace Graham	21 Aug 1937		

1369-6. FLOYD EUGENE GRAHAM, Sr., 4 Sept 1913, Union, SL, Utah, d. 8 Oct 1951, Salt Lake City, SL, Utah. Md. MILDRED IONE NELSON, 3 Aug 1931, Randolph, Rich, Utah, dau of August Edwin Nelson and Mary LaPreal Park, b. 21 Nov 1914, Sandy, SL, Utah. She md. (2) Donald V. Morris.

		b	*d*	*md*
2348-7	1. Valere Mildred Graham	26 Apr 1933		
2349-7	2. Floyd Eugene Graham, Jr. (twin)	16 Nov 1936		
2350-7	3. Lloyd Harold Graham (twin)	16 Nov 1936		

1370-6. GEORGE ALFRED GREEN, Jr., b. 22 Jan 1888, Holladay, SL, Utah, d. 7 Oct 1961, Murray, SL, Utah. Md. LUCY MAY BRADY, 15 Sept 1909, Union, SL, Utah, dau of Lindsay Anderson Brady and Ellen Catharine Anderson, b. 29 Sept 1890, Union, SL, Utah.

		b	*d*	*md*
2351-7	1. Forace George Green	30 June 1910		
2352-7	2. Dauchy Eugene Green	18 Mar 1913		
2353-7	3. Doyle LeRoy Green	1 Aug 1916		
2354-7	4. Virgie Catherine Green	18 Apr 1921		

1374-6. CLEMMON EUGENE GREEN, b. 1 Nov 1898, Butlerville, SL, Utah. Md. ESTHER ANN WOOTTON (Etta), 18 Sept 1918, South Cottonwood, SL, Utah, dau of Charles Robert Wootton and Esther Ballard, b. 11 May 1896, Butlerville, SL, Utah.

		b	*d*	*md*
2355-7	1. Eugene Charles Green	4 May 1919		
2356-7	2. Donald Edgar Green	16 Feb 1921		
2357-7	3. Norman Alvin Green	28 Nov 1923		
2358-7	4. Beverly Green	12 May 1927		
2359-7	5. Maxine Green	20 June 1928		

1375-6. LUCY IRENE GREEN, b. 9 Sept 1902, South Cottonwood, SL, Utah. Md. HENRY EDWARD PARRY II, 6 Apr 1921, son of Henry Edward Parry, I and Clarissa Woodburg Blakely, b. 2 Aug 1901, Woodland, Summit, Utah.

		b	*d*	*md*
2360-7	1. Vivian Irene Parry	2 Dec 1921		
2361-7	2. Erma Clarissa Parry	20 Oct 1923		
2362-7	3. Henry Edward Parry III	4 Feb 1927		
2363-7	4. Harold Forace Parry	28 Apr 1931	Feb 1933	

1376-6. DELIA ALICE GREEN, b. 1 Oct 1904, Union, SL, Utah. Md. SAMUEL EDWARD BECKSTEAD, 26 Feb 1921, Salt Lake City, SL, Utah, son of David Robert Beckstead and Frances Eliza Henderson, b. 29 Mar 1901, South Jordan, SL, Utah. (See 829-6)

1377-6. ALTA MAY GREEN, b. 16 May 1908, Union, SL, Utah, d. 29 June 1938. Md. ALTON EVERETT WHITE, 27 June 1927, b. 28 May 1908, Murray, SL, Utah.

		b	*d*	*md*
2364-7	1. Richard Emerson White	19 Feb 1928		
2365-7	2. Alton Don White	1930		
2366-7	3. James Alfred White	29 June 1938		

1378-6. FRANK BRAY GREEN, b. 15 Nov 1912, Union, SL, Utah. Md. MELVA EDITH PRICE, 7 Feb 1935, Union, SL, Utah, dau of Roy Leslie Price and Edith Ellen Steadman, b. 8 Feb 1915, West Jordan, SL, Utah, d. 8 Aug 1957, Union, SL, Utah.

		b	*d*	*md*
2367-7	1. Ross Bray Green	10 June 1936		
2368-7	2. Infant Green	25 Feb 1938	25 Feb 1938	
2369-7	3. Judy Fae Green	11 May 1939		
2370-7	4. Patricia Ann Green	17 Mar 1942		
2371-7	5. Lila Mae Green	1 Aug 1944		
2372-7	6. Douglas Roy Green	9 June 1948		
2373-7	7. Janet Marie Green	16 Mar 1952		
2374-7	8. Randall Frank Green	28 June 1956		

1381-6. BESSIE IRENE WALKER, b. 30 Nov 1893, Union, SL, Utah, d. 20 Nov 1918. Md. CHARLES CURTIS HANSEN, 16 June 1915, son of Theodore Hansen and Ann Mounteer, b. 5 Apr 1896, Union, SL, Utah. Died 20 Sept 1948, Redondo Beach, LA, California.

		b	*d*	*md*
2375-7	1. Theodore Hansen	18 Aug 1917	18 Aug 1917	

1382-6. RUFUS HYRUM WALKER, b. 20 Dec 1895, Union, SL, Utah, d. 20 Mar 1959, Reno, Washoe, Nevada. Md. MARY MAUDE SMITH PROCTOR, 15 Apr 1923, Salt Lake City, SL, Utah, dau of Frank Edell Smith and Katy Marie Jacobson, b. 7 Nov 1889, South Cottonwood, SL, Utah, div.

		b	*d*	*md*
2376-7	1. Aaron Eugene Walker	6 May 1924		

1383-6. NORA LOUISE WALKER, b. 19 Jan 1898, Union, SL, Utah, d. 18 Feb 1928, Union, SL, Utah. Md. CHARLES MC VAN VALKENBURG, 15 Feb 1921, Salt Lake City, SL, Utah, son of Peter B. Van Valkenburg and Mary Amelia McGary, b. 26 May 1898, Union, SL, Utah.

		b	*d*	*md*
2377-7	1. Mac Elwyn Van Valkenburg	5 Oct 1921		
2378-7	2. Donna Van Valkenburg	29 Mar 1923		
2379-7	3. Lois Irene Van Valkenburg	10 Dec 1924		
2380-7	4. Alene Louise Van Valkenburg	25 Oct 1926		
2381-7	5. Jean C. Van Valkenburg	2 Mar 1928		

1384-6. ISHMAEL PHILLIPS WALKER, b. 9 Jan 1900, Union, SL, Utah. Md. ELLOENE HAYCOCK, 20 June 1923, dau of Walter James Haycock and Annie Christine Jensen, b. 24 Apr 1906, Fredonia, Cocanino, Arizona.

		b	*d*	*md*
2382-7	1. Inez Walker	6 Sept 1924		
2383-7	2. LeRoy Walker	14 Dec 1925		
2384-7	3. Lynn P. Walker	19 Jan 1927		
2385-7	4. Mary Alice Walker	7 Apr 1928		
2386-7	5. Faye Walker	30 Apr 1929		
2387-7	6. Kenneth Shirrell Walker	27 Dec 1930		
2388-7	7. Mildred Bessie Walker	12 May 1932		
2389-7	8. Jack Phillip Walker	30 May 1934		
2390-7	9. Judy Gayle Walker	7 Nov 1941		D. S. Mortensen
2391-7	10. Rosemary Ann Walker	25 May 1946		

1391-6. IRVIN PHILANDER BUTLER, b. 4 May 1901, Butlerville, SL, Utah. Md. RUBY EVELYN FULK, dau of William Arthur Fulk and Cora Alice Underwood, b. 12 Sept 1905, Long Creed township, Malon, Illinois.

		b	*d*	*md*
2392-7	1. Irvin Arthur Butler	22 July 1925		
2393-7	2. Wayne Ernest Butler	15 Mar 1927		
2394-7	3. Dea Butler	18 Apr 1928		Glen A. Legler
2395-7	4. Vern Butler	31 Oct 1930		

2396-7	5. Robert Glenn Butler	29 July 1932		Sharon Camp
2397-7	6. Charlotte Rae Butler	21 Nov 1936		Wm. Berardi
2398-7	7. Shirley Mae Butler	25 July 1938		Jon G. Perry
2399-7	8. Evelyn Lee Butler	10 Aug 1946		

1392-6. GLADYS MAUD BUTLER, b. 28 Apr 1903, Newdale, Fremont, Idaho. Md. LAWRENCE WILLIAM JOSEPHSON, b. 26 Mar 1900, St. John, Idaho.

		b	*d*	*md*
2400-7	1. Leanord Josephson	16 Jan 1922		Rosealee Butner
2401-7	2. Florence Mae Josephson	4 May 1924		Cletis G. Stone
2402-7	3. Betty Jean Josephson	6 Dec 1926		Bill Shafer
2403-7	4. Jackie Dean Josephson	28 Aug 1930		Roberta Jones
2404-7	5. Donald Josephson	10 Jan 1934		
2405-7	6. Yvonne Coy Josephson	12 Feb 1936		

1393-6. ALICE VAY BUTLER, b. 6 Jan 1906, Butlerville, SL, Utah. Md. (1) WALTER REX HITTLE, 19 Feb 1924, St. Anthony, Fremont, Idaho, son of David Nathaniel Hittle and Gertie Barnard, b. 8 June 1900, in Iowa. Md. (2) JOE RIVERS.

		b	*d*	*md*
2406-7	1. Lucille Hittle	8 Mar 1926		
2407-7	2. Floyd Donald Hittle (twin)	26 June 1928		
2408-7	3. Lloyd Ronald Hittle "	26 June 1928		
2409-7	4. Melvin Hittle	5 July 1930		
2410-7	5. Audry Hittle	25 Feb 1933		

1395-6. GRACE LILLIAN BUTLER, b. 7 Mar 1911, Newdale, Fremont, Idaho. Md. KENNETH WAYNE FAULK, 10 Sept 1928, Rexburg, Madison, Idaho, son of William Arthur Faulk and Cora Alice Underwood, b. 27 June 1907, Mt. Zion, Macon, Illinois.

		b	*d*	*md*
2411-7	1. Sharon Lyn Faulk	13 June 1929	13 June 1929	
2412-7	2. Clive Gene Faulk	18 June 1932		
2413-7	3. Gary Lee Faulk	3 Apr 1935		
2414-7	4. Philo Arthur Faulk	26 June 1937		Dena S. Irvin
2415-7	5. Carroll Ken Faulk	29 Dec 1938	10 Dec 1945	
2416-7	6. Duane Ray Faulk	17 Feb 1942		
2417-7	7. Bonnie Gay Faulk	25 June 1944		

1397-6. EVA ROZELLA FORBUSH, b. 8 Jan 1898, Murray, SL, Utah. Md. WALTER EDGAR MC CLEERY, 3 Aug 1916, son of Nephi McCleery and Eliza Ann Seal, b. 17 Mar 1892, Preston, Oneida, Idaho.

		b	*d*	*md*
2418-7	1. Ruby Ellen McCleery	19 Aug 1917		

2419-7	2. Kenneth Walter McCleery	31 Oct 1919	
2420-7	3. Dolores Cleon McCleery	18 Oct 1922	
2421-7	4. LaMont Edgar McCleery	17 Jan 1927	
2422-7	5. Neal DeWayne McCleery	7 Mar 1941	

1398-6. EVERETT FRANCIS FORBUSH, b. 21 Apr 1900, Union, SL, Utah, d. 11 Apr 1961, Murray, SL, Utah. Md. SYLVIA GENEVA CLARK, 28 Nov 1921, Murray, SL, Utah, dau of Joseph James Clark and Rose Anna Withers, b. 25 Oct 1901.

		b	*d*	*md*
2423-7	1. Ellen Rose Forbush	13 Sept 1922	19 Sept 1926	
2424-7	2. Patricia Geneva Forbush	5 Jan 1927		
2425-7	3. Donna Mae Forbush	3 June 1928		
2426-7	4. Colleen Doris Forbush	14 July 1930		

1400-6. LAWRENCE BURNETT FORBUSH, Sr., b. 15 Feb 1910, Union, SL, Utah. Md. SARAH MAY PARK, 24 July 1931, Salt Lake City, SL, Utah, dau of Seth Austin Park and Mary Bolliger, b. 18 Jan 1910, Butlerville, SL, Utah.

		b	*d*	*md*
2427-7	1. Ramona May Forbush	26 May 1932		
2428-7	2. Mary Utahna Forbush	16 Feb 1934		
2429-7	3. Lawrence Burnett Forbush, Jr.	4 Oct 1936		
2430-7	4. Richard Frank Forbush	30 Apr 1939		Frances Beynon
2431-7	5. Judy Ann Forbush	16 Jan 1943		
2432-7	6. John Robert Forbush	29 Apr 1945		
2433-7	7. Michael Lynn Forbush	1 May 1949		
2434-7	8. Linda Lee Forbush	15 June 1954		

1403-6. DOROTHY ISABELLE FORBUSH, b. 9 Nov 1917, Murray, SL, Utah. Md. JOSEPH ANDREW CHRISTOPHERSON, 21 Sept 1935, son of Joseph LeRoy Christopherson and Agnes Deleen Rodgers, b. 2 Aug 1914, Salt Lake City, SL, Utah.

		b	*d*	*md*
2435-7	1. Dorothy Joan Christopherson	3 Apr 1936		Willis D. Maul
2436-7	2. Jerry Andrew Christopherson	25 Jan 1939		
2437-7	3. Dalene Christopherson	22 July 1943		
2438-7	4. Annette Christopherson	8 Sept 1951		

1404-6. RUFUS FRANCIS FORBUSH, Jr., b. 27 Nov 1919, South Cottonwood, SL, Utah. Md. RUTH MARGARET TEUSCHER, 21 Nov 1938, Farmington, Davis, Utah, dau of Fredrick John Teuscher and Emma Haltinner, b. 21 Aug 1922, Salt Lake City, SL, Utah.

		b	d	md
2439-7	1. Ronald Fred Forbush	28 Dec 1939		
2440-7	2. Valois Ruth Forbush	14 Feb 1941		
2441-7	3. Robyn Sharlene Forbush	9 Dec 1949		
2442-7	4. Jeffrey Paul Forbush	10 Sept 1955		

1405-6. EUGENE HERBERT FORBUSH, b. 23 May 1926, Murray, SL, Utah. Md. DOROTHY JEAN TERRY, 14 Dec 1946, Midvale, SL, Utah, dau of John Reynolds Terry and Susan Ann Osborne, b. 8 Nov 1927, Salt Lake City, SL, Utah.

		b	d	md
2443-7	1. Gene Kent Forbush	9 July 1947	9 Jan 1948	
2444-7	2. Baby girl Forbush	20 Nov 1948	20 Nov 1948	
2445-7	3. Kim Craig Forbush	16 Oct 1953		
2446-7	4. Corey Brian Forbush	11 Oct 1956		

1406-6. RACHEL GERTRUDE FORBUSH, b. 10 June 1903, Union, SL, Utah, d. 19 Nov 1948, Midvale, SL, Utah. Md. CLARENCE STEPHEN SHARP, 19 Jan 1927, Salt Lake City, SL, Utah, son of Stephen William Sharp and Mary Ann Johnson, b. 18 May 1900, Union, SL, Utah. He md. (2) Anna Margaret Tiedemann (Shields), 14 Feb 1952, Salt Lake City, SL, Utah, dau of Fred Henry Tiedemann and Maria Catherine Wohlers, b. 25 July 1900, Hamburg, Germany.

		b	d	md
2447-7	1. Clarence Dale Sharp	11 Jan 1930		

1407-6. MARGARET ISABELLE FORBUSH, b. 22 Mar 1907, Union, SL, Utah. Md. (1) MATHEW HAROLD BISHOP, 1926, Salt Lake City, SL, Utah, div. 1939. Md. 1945, Boston, Mass., Div 1946, son of Matthew Robinson Bishop and Aillie Jane Russell, b. 5 Sept 1906, Murray, SL, Utah. Md. (2) BLAINE MEAKIN, 3 July 1954, Salt Lake City, SL, Utah, son of Frederick Orson Daniel Meakin and Anna Peck, b. 23 Aug 1897, Lehi, Utah, Utah.

		b	d	md
1st husband:				
2448-7	1. Shirlee Ann Bishop	3 Mar 1927		
2449-7	2. Russell Harold Bishop	10 Oct 1930		

1408-6. ORVAL LESTER FORBUSH, b. 6 Jan 1909, Union, SL, Utah. Md. KATHLEEN ELIZA HANKIN (Reynolds), (took step-father's name), 18 May 1927, Salt Lake City, SL, Utah, dau of Nathan Hankin and Elizabeth Kate Wiley, b. 18 Nov 1908, Salt Lake City, SL, Utah.

		b	d	md
2450-7	1. Orval Kent Forbush	14 Aug 1929		
2451-7	2. David Thomas Forbush	20 May 1931		

1409-6. MITCHELL LE ROY FORBUSH, b. 1 June 1920, Midvale, SL, Utah. Md. (1) EDNA LOUISE MOSER, 21 Nov 1942, Salt Lake City, SL, Utah, dau of Alfred Harry Moser and Gerti Van Meurs, b. 17 Apr 1919, Salt Lake City, SL, Utah, d. 27 Oct 1953, Salt Lake City, SL, Utah. Md. (2) BETH CALDWELL (Shelton), 14 Feb 1958, dau of Lorin Caldwell and Loreen Foote, b. 12 Aug 1925, Altonah, Duchesne, Utah.

		b	*d*	*md*
1st wife:				
2452-7	1. Norman LeRoy Forbush	21 May 1946		
2nd wife:				
2453-7	1. Kenty Mitchell Forbush	11 Nov 1958		

1410-6. FRANK LEON GREENWOOD, Jr., b. 1 Nov 1901, Union, SL, Utah, d. 17 Aug 1961, Placerville, California. Md. (1) JUVERNA GOODRICH. Md. (2) RUTH WAGER, b. 8 Oct 1908, Salt Lake City, SL, Utah. She md. (2) Enoch Bautista.

		b	*d*	*md*
2454-7	1. Donna Greenwood	20 Feb 1928		1932
2455-7	2. Janice Lee Greenwood	9 July 1930		
2456-7	3. Marian Kaye Greenwood	29 Feb 1932		
2457-7	4. Mavis Greenwood	26 Apr 1936		
2458-7	5. Karen Louise Greenwood	24 Mar 1937	d.	
2459-7	6. Sandra Greenwood	20 Aug 1942		1949

1412-6. LOREN ARTHUR BAKER, b. 3 July 1912, Union, SL, Utah, d. 20 Apr 1960, Union, SL, Utah. Md. VELMA REESE, 25 Apr 1935, Evanston, Uinta, Wyoming, b. 12 Dec ----, Bloomington, Bear Lake, Idaho.

		b	*d*	*md*
2460-7	1. Loren Larry Baker	2 Apr 1936		
2461-7	2. Barbara Joyce Baker	24 Dec 1939		
2462-7	3. Chester Arthur Baker	3 July 1947		

1413-6. HAZEL LORENNA FENSTERMAKER, b. 28 Nov 1917, Union, SL, Utah. Md. HARRY JACK ROBERTS, 9 Nov 1935, Malad, Oneida, Idaho, son of David Roberts and Charlotte Widdison, b. 28 Mar 1892, Mullan, Shoshone, Idaho.

		b	*d*	*md*
2463-7	1. Lorena Anne Roberts	21 Mar 1938		
2464-7	2. Judith Helen Roberts	9 Jan 1942		Wayne Coulam

1414-6. EDDIE FENSTERMAKER, b. 20 July 1930, Murray, SL, Utah. Md. EMILY GAMANGASO, b. 13 Feb 1932, Midvale, SL, Utah, dau of Anselmo Gamangaso and Lucy Mark.

		b	d	md
2465-7	1. Mark Fenstermaker	10 Feb 1952		
2466-7	2. Eddie Fenstermaker, Jr.	20 Aug 1953		
2467-7	3. Connie Fenstermaker	4 May 1955		
2468-7	4. Paul Fenstermaker	2 Mar 1958		

1415-6. RUFUS FRANCIS FORBUSH, b. 10 May 1912, Union, SL, Utah. Md. DORIS GILLESPIE, dau of Clyde C. Gillespie and Laura Jane Squires, b. 7 June 1916, Brigham City, Box Elder, Utah.

		b	d	md
2469-7	1. Jo Ann Forbush	26 Aug 1936		
2470-7	2. Janis Forbush	6 Apr 1942		
2471-7	3. Judy Forbush	25 Apr 1945		

1416-6. MELBA MAY ERICKSON, b. 30 Mar 1898, Union, SL, Utah. Md. LAURENCE SIDNEY HACKFORD, 15 Sept 1916, son of Thomas Hackford and Drucilla Howell, b. 15 Sept 1891, Union, SL, Utah, d. 6 Apr 1958, Rangely, Rio Blanco, Colorado.

		b	d	md
2472-7	1. Laurence Thomas Hackford	27 Dec 1917		
2473-7	2. Ardith May Hackford	10 Sept 1921		
2474-7	3. Norman Henry Hackford	10 Oct 1924		

1417-6. RUFUS HENRY ERICKSON, b. 28 Nov 1899, Union, SL, Utah. Md. ELVA ISABELLE JOHNSON, 24 Nov 1926, Sandy, SL, Utah, dau of Gustave Emil Johnson and Johanna Augusta Elg, b. 21 Sept 1905, Sandy, SL, Utah.

		b	d	md
2475-7	1. Joyce Maxine Erickson	4 Oct 1928		
2476-7	2. Beverly Ray Erickson	12 Oct 1930		
2477-7	3. Reed Milton Erickson	9 Mar 1933		
2478-7	4. Linda Lee Erickson	25 Aug 1942		

1424-6. FLOYD EDWIN ERICKSON, b. 28 Dec 1914, Union, SL, Utah. Md. WINONA CLARA PARKER, 15 Nov 1939, Farmington, Davis, Utah, dau of William John Parker and Martha LePreal Merritt, b. 23 July 1921, Payson, Utah, Utah.

		b	d	md
2479-7	1. Jerry William Erickson	21 July 1941		
2480-7	2. Judy May Erickson	5 June 1943		

1427-6. LORNA MATILDA FORBUSH, b. 25 Feb 1911, Union, SL, Utah. Md. L. REED ALDER, 21 Apr 1932, son of Peter Alphanap and Mary Jane Alder, b. 28 Oct 1898, Salt Lake City, SL, Utah. Her husband L. Reed, legally changed

his name, and took name of his mother.

		b	d	md
2481-7	1. John Leonard Alder	1 Mar 1934		
2482-7	2. William Laird Alder	21 Feb 1939		
2483-7	3. Susan Alder	21 Mar 1946		

1428-6. DELLIS REUBEN FORBUSH, b. 1 Apr 1909, Union, SL, Utah. Md. MARY ESTHER THOMAS, 17 Nov 1932, Salt Lake City, SL, Utah, dau of William Roland Thomas and Jane Morse, b. 3 Dec 1913, Samaria, Oneida, Idaho.

		b	d	md
2484-7	1. Jerry Dellis Forbush	4 Mar 1939		
2485-7	2. Karen Arlene Forbush	13 July 1943		
2486-7	3. Connie Lee Forbush	19 Nov 1949		

1429-6. IVAN EARL RICHARDS, b. 3 Apr 1906, Union, SL, Utah. Md. EVA SHURTLIFF, 21 Mar 1945.

		b	d	md
2487-7	1. Shem Richards	Dec 1945		

1431-6. HAROLD RICHARDS, b. 12 July 1911, Union, SL, Utah. Md. EVA OLSEN, 4 Oct 1934, dau of Charles Iver Olsen and Sarah Mary Randall, b. 13 Oct 1915, Murray, SL, Utah.

		b	d	md
2488-7	1. Susan Richards	2 Apr 1950		
2489-7	2. Nancy Elaine Richards	15 Nov 1950		
2490-7	3. Daniel H. Richards	27 July 1952		

1432-6. WAYNE ELGIN RICHARDS, b. 7 Apr 1912, Union, SL, Utah. Md. WANDA SPENCER, 9 Jan 1937, Murray, SL, Utah, dau of Burt Spencer and Edna Jones, b. 4 Nov 1908, Murray, SL, Utah.

		b	d	md
2491-7	1. Wayne Gayle Richards	7 Apr 1938		
2492-7	2. Joan Carol Richards	18 Aug 1939		
2493-7	3. Verl Jerry Richards	7 Mar 1941		
2494-7	4. Donna Nancy Richards	9 July 1943		
2495-7	5. Wanda Judith Richards	20 May 1946		
2496-7	6. Bonnie Jean Richards	28 Sept 1948		
2497-7	7. Karen Kathleen Richards	18 Aug 1952		

1433-6. MILAN JAY RICHARDS, b. 5 Aug 1913, Union, SL, Utah. Md. MERLYN SAVAGE, 7 Oct 1933, dau of Peter John Savage and Martha Satovic, b. 12 Sept 1915, Murray, SL, Utah.

		b	d	md
2498-7	1. Dale Roy Richards	22 June 1936		

2499-7	2. Dennis Michael Richards	30 Apr 1942	30 Apr 1943	
2500-7	3. Gary Milan Richards	25 Sept 1944		
2501-7	4. Connie Ann Richards	13 Sept 1947		
2502-7	5. Glen Jay Richards	30 Jan 1950	31 Jan 1950	

1434-6. HOWARD VAUGHN RICHARDS, b. 22 Apr 1915, Union, SL, Utah. Md. ROMA CHRISTENSEN, 17 Sept 1936, dau of Edward Neils Christensen and Furl Huntsman, b. 8 Apr 1918, Glenns Ferry, Elmore, Idaho.

		b	*d*	*md*
2503-7	1. James Ted Richards	6 Dec 1937		
2504-7	2. Ann Richards	12 July 1940		
2505-7	3. Carol Richards	24 Dec 1942		
2506-7	4. Mary Richards	10 Dec 1945		

1435-6. DORIS BELLE RICHARDS, b. 15 June 1917, Union, SL, Utah. Md. VERL REED BECKSTEAD, 22 July 1938, son of Isaac Newton Beckstead and Florence Hutchings, b. 15 Apr 1912, South Jordan, SL, Utah. (See 436-6.)

1436-6. NORMA LOUISE RICHARDS, b. 3 Aug 1918, Union, SL, Utah. Md. DELBERT EDMOND LA POINTE, 22 July 1939, son of Willrod W. LaPointe and Una Harp, b. 26 Aug 1916, Milwaukee, Wisconsin.

		b	*d*	*md*
2507-7	1. Stanley Ray LaPointe	3 Dec 1943		
2508-7	2. Russel Dean LaPointe	2 Oct 1946		

1442-6. LOIS MAY RICHARDS, b. 9 Oct 1934, Union, SL, Utah. Md. DAMON FROST, 19 May 1956.

		b	*d*	*md*
2509-7	1. Jeffery Damon Frost			
2510-7	2. Jamie Elizabeth Frost			

1448-6. DALE R. THOMSON, b. 20 Apr 1926, Salt Lake City, SL, Utah. Md. SARAH ANNE CLEVERLY, 26 June 1946, dau of Thomas Frank Cleverly and Viene Laretta Potts, b. 27 Mar 1925, Woods Cross, Davis, Utah.

		b	*d*	*md*
2511-7	1. Julie Anne Thomson	16 Oct 1948		
2512-7	2. Sandra Thomson	21 Mar 1950		
2513-7	3. Brent Loring Thomson	7 Oct 1952		

1449-6. MAX A. HINTZE, b. 12 Aug 1915, Union, SL, Utah. Md. THELMA MECHAM, 10 Jan 1941, dau of Norton Ray Mecham and Sophia B. Olson, b. 5 Nov 1922, Salt Lake City, SL, Utah.

		b	d	md
2514-7	1. Donna Rae Hintze	16 Aug 1942		
2515-7	2. Rex M. Hintze	21 June 1945		

1450-6. BELLE HINTZE, b. 20 July 1917, Salt Lake City, SL, Utah. Md. JOHN FREDRICK TRUNNELL, son of Bradley James Trunnell and ----, b. 6 Feb 1915, Montpelier, Bear Lake, Idaho.

		b	d	md
2516-7	1. Mary Arleen Trunnell	21 Apr 1938		
2517-7	2. Barbara Jean Trunnell	27 May 1940		

1451-6. HYRUM REED HINTZE, b. 21 Mar 1919, Salt Lake City, SL, Utah. Md. CAROL FISHER, dau of Albert Hyrum Fisher and Alta Jane Beckstrand, b. 7 Nov 1919, Meadow, Millard, Utah.

		b	d	md
2518-7	1. Robert Reed Hintze	4 Mar 1941		
2519-7	2. Luella Hintze	2 Jan 1943		
2520-7	3. John Fisher Hintze	3 June 1946		
2521-7	4. Richard Kent Hintze	9 Jan 1948		
2522-7	5. James H. Hintze	29 Oct 1952		

1453-6. VERDIS HINTZE, b. 4 Oct 1925, Union, SL, Utah. Md. DONALD JOSEPH HELM, son of Benjamin Frotter Helm and Ida LaVon Victoria Johnston, b. 31 Nov 1922, Murray, SL, Utah.

		b	d	md
2523-7	1. Nancy Lee Helm	21 Sept 1944		
2524-7	2. Marsha Ann Helm	8 July 1947		
2525-7	3. Jackie Lynn Helm	31 Oct 1948		
2526-7	4. Sundee Belle Helm	24 Oct 1954		
2527-7	5. Heidi Helm	19 May 1956		
2528-7	6. Dawn Rachell Helm	Sept 1957		

1457-6. RAYMOND DUANE FORBUSH, b. 11 July 1928, Midvale, SL, Utah. Md. (1) SUSAN WINSLOW, 6 Jan 1949, b. 14 June 1932, Salt Lake City, SL, Utah. Md. (2) CAROL -----,

		b	d	md
2529-7	1. Thomas Ray Forbush	21 June 1950		
2530-7	2. Randall John Forbush	19 June 1955		

1458-6. KEITH MERRILL FORBUSH, b. 22 Aug 1930, Midvale, SL, Utah. Md. LAVERNE AWYN NELSON, 9 Jan 1953, dau of Dell Kenneth Nelson and Ingrid Fredrikka Lofquist, b. 21 May 1932, Ogden, Weber, Utah.

		b	d	md
2531-7	1. Leslie Ann Forbush	4 Nov 1955		

2532-7	2. Glenn Merrill Forbush	10 Mar 1958		
2533-7	3. Shauna Forbush	21 Apr 1961		

1459-6. JAY MARVIN FORBUSH, b. 26 July 1927, Draper, SL, Utah. Md. BESSIE ANN CHRYST, 24 Aug 1951, dau of Ralph Vernon Chryst and Ann Williams, b. 27 Sept 1932, Salt Lake City, SL, Utah.

		b	*d*	*md*
2534-7	1. Daniel Jay Forbush	27 Nov 1952		
2535-7	2. Roschelle Forbush	30 Mar 1955	8 June 1956	
2536-7	3. Curtis Ray Forbush	25 Oct 1957		
2537-7	4. Annette Forbush	28 Nov 1960		

1460-6. WANDA RUTH FORBUSH, b. 17 Sept 1929, Murray, SL, Utah. Md. KEITH LEWIS LOCKWOOD, son of Merritt Bliss Lockwood, and Mina Ellen Lewis, b. 9 Aug 1925, Kamas, Summit, Utah.

		b	*d*	*md*
2538-7	1. Michael Keith Lockwood	7 Mar 1957		

1461-6. MARIAN DONNA FORBUSH, b. 10 Dec 1936, Murray, SL, Utah. Md. ALDEN EUGENE HAWS, 25 Oct 1954, Murray, SL, Utah, son of Glen LeRoy Haws and Mabel Martha Rasmussen, b. 10 Mar 1934, Salt Lake City, SL, Utah.

		b	*d*	*md*
2539-7	1. Blake Eugene Haws	24 July 1955		

1462-6. MARVA JEAN FORBUSH, b. 14 Apr 1939, Murray, SL, Utah. Md. GARY LAMONT GEE, 14 Feb 1959, son of Alma Porter Gee and Amy Ethel Cooper, b. 27 Aug 1936, Salt Lake City, SL, Utah.

		b	*d*	*md*
2540-7	1. Nancy Lynn Gee	30 Nov 1959		
2541-7	2. Don Lamont Gee	3 Mar 1961		

1464-6. ERNEST VINCENT ATHENOUS, b. 29 Feb 1888, Los Angeles, LA, California, d. 24 May 1948, Los Angeles, LA, California. Md. EMMA SPENCER, b. 19 Feb ----, d. 9 Feb 1920, Fort Morgan, Morgan, Colorado.

		b	*d*	*md*
2542-7	1. Vivian Marie Athenous	18 Mar 1914		
2543-7	2. Ernest Vincent Athenous, Jr.	21 Apr 1916		
2544-7	3. Louis Athenous (twin)	23 Jan 1920	23 Jan 1920	
2545-7	4. Lois Athenous (twin)	23 Jan 1920	2 May 1954	

1465-6. ESTELLA HAZEL ATHENOUS, b. 21 Aug 1889, Los

Angeles, LA, California. Md. GILBERT GLENNWOOD HUBBS, Sr., 11 July 1911, Santa Ana, Orange, California, son of Grant Hubbs and Leotia Nicholson, b. 24 May 1889, Indiana.

		b	*d*	*md*
2546-7	1. Alberta Adell Hubbs	18 Apr 1912		
2547-7	2. Gilbert Glennwood Hubbs, Jr.	4 June 1913		

1466-6. PEARL ATHENOUS, b. 1 Oct 1894, Los Angeles, LA, California. Md. WILLIAM FREDERICK SCHAAF, 23 Nov 1914, Santa Ana, Orange, California, son of Johann Gottefried Schaaf and Karoline Riedel, b. 1 May 1894, Los Angeles, LA, California, d. 9 Aug 1959, Los Angeles, LA, Calif.

		b	*d*	*md*
2548-7	1. Pearl Schaaf	23 May 1917	23 May 1917	
2549-7	2. June Hope Schaaf	29 June 1918		
2550-7	3. Evelyn Agnes Schaaf	18 Nov 1921		
2551-7	4. Daisy May Schaaf	26 Feb 1923		
2552-7	5. Patsy Caroline Schaaf	13 Nov 1926		
2553-7	6. Louisa Schaff	16 June 1930		

1467-6. ZELMA ATHENOUS, b. 25 Feb 1896, Los Angeles, LA, California. Md. BOWMAN TRABUE.

		b	*d*	*md*
2553a-7	1. Thelma Marie Trabue	25 Mar 1916		1959/60
2553b-7	2. Eleanor Louise Trabue	15 Jan 1918		

1468-6. ELMER VICTOR ATHENOUS, b. 22 Oct 1900, Los Angeles, LA, California. Md. MILDRED VALLIE TURNAGE, dau of Robert Turnage and Nettie ------, b. 1 Aug 1904, Gainesville, Texas.

		b	*d*	*md*
2554-7	1. Beverly Joyce Athenous	17 Dec 1935		

1472-6. FRANK LAWRENCE BECKSTEAD, b. 2 Oct 1912, Salt Lake City, SL, Utah. Md. (1) MARION BERNICE LARSON, b. 4 Apr 1913, Salt Lake City, SL, Utah. Md. (2) LUCILE JOHNSON.

		b	*d*	*md*
1st wife:				
2555-7	1. Paul Lawrence Beckstead	11 Dec 1935		
2556-7	2. Judith Dawn Beckstead	28 Oct 1940		

1474-6. VA LERA DIXON, b. 21 Aug 1910, Provo, Utah, Utah. Md. MARTIN CLARENCE RIRIE, 4 June 1935, son of Hyrum Ririe and Margaret Jane Farrell, b. 23 Oct 1910, Lethbridge,

Alberta, Canada.

		b	d	md
2557-7	1. Dixon Farrell Ririe	2 Apr 1936		
2558-7	2. Richard Owen Ririe	23 Nov 1939		
2559-7	3. Craig Martin Ririe	17 Apr 1943		
2560-7	4. Annette Ririe	17 Aug 1945		
2561-7	5. Kent Hyrum Ririe	24 Mar 1952		

Va Lera Dixon is the daughter of Virginia Elizabeth Beckstead and Charles Owen Dixon. She is a great grand-daughter of George Wesley Beckstead. She and her husband Martin Clarence Ririe are the proud parents of five children. They have taken advantage of the opportunities available to them, and have a good education. Their son, Richard Owen, has just returned from serving a mission for the Church in Hong Kong, and another son, Craig Martin, has been called as a missionary to labor in the Argentine Mission. All of the family are engaged in some Church activity.

1475-6. RUBY DIXON, b. 26 July 1912, Provo, Utah, Utah. Md. ANGUS WAYNE COWLEY, 25 Aug 1937, son of Joseph Curtis Cowley and Minnie Ann Wall, b. 29 July 1910, Venice, Sevier, Utah, d. 26 Sept 1960, Provo, Utah, Utah.

		b	d	md
2562-7	1. Wayne Dixon Cowley	14 Oct 1938		
2563-7	2. Shiel Curtis Cowley	18 Dec 1941		

1476-6. STELLA DIXON, b. 26 June 1915, Provo, Utah, Utah. Md. FREDERICK WESLEY LEWIS, 1 May 1946, son of William John Lewis and Ethel Rasband, b. 6 July 1915, Park City, Summit, Utah.

		b	d	md
2564-7	1. Frederick Dixon Lewis	1 Apr 1947		
2565-7	2. John Stephen Lewis	10 Oct 1949		
2566-7	3. Lynn Ann Lewis	23 Mar 1952		
2567-7	4. Sandra Lee Lewis	23 July 1954		

1477-6. ALICE DELENNA DIXON, b. 18 Nov 1917, Provo, Utah, Utah. Md. ROBERT BRUCE ANDREWS, 4 June 1948, son of David Ray Andrews and Letitea Ann Davis, b. 19 July 1917, Bennett, Utah.

		b	d	md
2568-7	1. Charlene Andrews	15 Apr 1949		
2569-7	2. Robert Dale Andrews	6 June 1950		
2570-7	3. Dixie Lee Andrews	8 Apr 1952		
2571-7	4. Joseph Dixon Andrews	13 Nov 1954		

1478-6. OWEN GEORGE DIXON, b. 28 Mar 1920, Provo, Utah,

Utah. Md. FLORENCE JANECZKO, 2 Dec 1945, Chicago, Cook, Illinois, b. 13 May 1924, Chicago, Cook, Illinois.

		b	*d*	*md*
2572-7	1. Larry Owen Dixon	12 Sept 1946		
2573-7	2. Kevin Charles Dixon	30 Aug 1948		

1479-6. VIRGINIA DIXON, b. 4 June 1922, Provo, Utah, Utah. Md. PERCY JOHN SCHUGK, 14 Feb 1947, son of John Edward Schugk and Erna Mathilda Utecht, b. 19 Jan 1921, Spandou, Germany.

		b	*d*	*md*
2574-7	1. Dennis Charles Schugk	29 Sept 1945		
2575-7	2. Suzette Schugk	31 Jan 1948		
2576-7	3. Nancy Schugk	16 July 1950		
2577-7	4. Judy Schugk	27 Apr 1953		
2578-7	5. Sonjia Schugk	19 Dec 1961		

1480-6. MARILYN MILLER BECKSTEAD, b. 18 Aug 1922, Salt Lake City, SL, Utah. Md. PAUL JEFFERSON ANDREWS, Aug 1942, Nephi, Juab, Utah, dau of Thomas Jefferson Andrews and Florence Augusta Hiskey, b. 3 Mar 1922, Salt Lake City, SL, Utah.

		b	*d*	*md*
2579-7	1. Michael J. Andrews	13 Aug 1943		
2580-7	2. Juliene Andrews	11 July 1946		
2581-7	3. Gregory Andrews	7 July 1950		

1481-6. GEORGE FRANCIS BECKSTEAD, b. 3 May 1925, Nephi, Juab, Utah. Md. ONETA TURNER, 31 Oct 1952, Spokane, Spokane, Washington, dau of Hiram William Turner and Zelma Alice -----, b. 29 Mar 1929, Grand Coulee, Grant, Washington.

		b	*d*	*md*
2582-7	1. Scott Randall Beckstead	27 Apr 1954		
2583-7	2. Becky Cheryl Beckstead	8 Dec 1958		

1482-6. ROBERT WILFORD BECKSTEAD, b. 12 May 1931, Salt Lake City, SL, Utah. Md. DORIS ANN SHAW, 8 June 1955, Salt Lake City, SL, Utah, dau of Clyde Shaw and Kathryn Starr, b. 1 June 1932, Nephi, Juab, Utah.

		b	*d*	*md*
2584-7	1. Karen Ann Beckstead	27 Dec 1956		

1483-6. MARRINER LANG BECKSTEAD, b. 23 Apr 1934, Nephi, Juab, Utah. Md. ETHYLIN JEAN WINTERBOTTOM, 4 Dec 1953, Salt Lake City, SL, Utah, dau of John Preston Winterbottom and Ethel Rassmussen, b. 28 Aug 1934,

Mt. Pleasant, Sanpete, Utah.

		b	*d*	*md*
2585-7	1. Wesley Lang Beckstead	1 Sept 1954	25 Jan 1961	
2586-7	2. Susan Beckstead	27 Nov 1955		
2587-7	3. Joan Beckstead	20 Aug 1959		

1484-6. ELIZABETH LUCY BECKSTEAD, b. 11 Dec 1939, Salt Lake City, SL, Utah. Md. LOUIS ARLO WILLIAMS, 24 May 1958, Las Vegas, Clark, Nevada, son of Charles Roscoe Williams and Elda Sorenson, b. 26 Aug 1934, Manti, Sanpete, Utah.

		b	*d*	*md*
2588-7	1. Wendy Lou Williams	11 Dec 1958		
2589-7	2. Chet Arlo Williams	24 Feb 1960		

1485-6. DONNA CRAVEN, b. 22 Jan 1913, Provo, Utah, Utah. Md. ANTHONY ALFORD FRICK, 9 Feb 1938, Tacoma, Pierce, Washington, son of Alford Frick and Laura ----, b. 27 Apr 1896, Tacoma, Pierce, Washington.

		b	*d*	*md*
2589a-7	1. Donald Craven Frick	29 Jan 1940		Myrna Muller
2589b-7	2. Laura Ann Frick	16 Nov 1943		D. C. Hubs
2589c-7	3. Linda Lee Frick	27 Sept 1946		

1486-6. IONA CRAVEN, b. 17 May 1916, Provo, Utah, Utah. Md. STANLEY CLEOPHAS HOLTY, son of Edgar A. Holty and Agnes Marie Cleophas, b. 26 Apr 1915, Rockford, Winnebago, Illinois.

		b	*d*	*md*
2590-7	1. Carol Lynne Holty	28 Jan 1944		
2591-7	2. Thomas Scott Holty	17 Sept 1951		

Carol Lynne is a student at the Brigham Young University (1963).

1487-6. VELDA FRANCES CRAVEN, b. 25 June 1919, American Fork, Utah, Utah. Md. ALLEN PEARCY COOK, Jr., 16 Dec 1941, Honolulu, T. H., son of Allen Pearcy Cook and Anna Tompkins Rillings, b. 20 July 1917, LaCenter, Ballard, Kentucky.

		b	*d*	*md*
2592-7	1. Charlotte Ann Cook	14 May 1943		
2593-7	2. Vivian Elisabeth Cook	27 July 1944		
2594-7	3. Barbara Cook	9 Mar 1946	9 Mar 1946	

Velda Frances Craven, daughter of Violet Beckstead and Harold Hartley Craven, was born 25 June 1919 in American Fork, Utah. Velda furnished the following information: I do

not remember too much about my early childhood days, except that I used to cry for the mountains and grandmother Beckstead. My father was employed with J. C. Penney Company and moved the family to Mayfield, Kentucky, where he opened a store. We lived there until he retired in 1936, and we moved to Glendale, California.

"I was a junior in High School at that time, and very much in love with Allen, my future husband. It seemed as though the bottom had dropped out of the world, when mother met me at the door and stated dad had retired and we were moving to California. That afternoon we had glee club and the song we were learning was "Goin' Home." This was the first big sorrow in my young life, and I felt I could not stand it.

"Allen came to California to visit us in June 1936, and while there his appointment to the Naval Academy at Annapolis came through. He left immediately for Maryland where he passed all the entrance examinations with flying colors, and became a Midshipman. High on the list of my teen-age memories is the time my parents let me go to the Naval Academy in 1939 for the annual June Week. According to the custom, arrangements were made for my board and room with several other girls in one of the big old houses just outside the main gate of the Academy. The mother of one of the girls stayed with us. During this week of parades, dances, sports, and other activities, was the Ring Dance. This is held only once for each class, and then in their second class (or Junior) year. In a very symbolic and sentimental manner those Midshipmen fortunate enough to have the girl they hoped to marry with them — slip a miniature of their own class ring on the third finger of the left hand, and they were considered officially engaged. I received my ring that night — after it had been dipped first into the water of the Pacific, then the Atlantic, and then a mixture of the other waters of the world.

"In June, 1940, I graduated from Glendale Jr. College, and entered the University of Southern California that fall. And, in June 1940, Allen graduated and was commissioned an Ensign in the U. S. Navy.

"Some close friends of the family invited me to visit them in Honolulu in June, 1941. Of course, they knew that Allen's ship, the Battleship Nevada, was there and suspected we would like to see each other. That fall I got a job and stayed with the idea that I would return home for Christmas. Pearl Harbor changed that and I did not get home until May 1942.

"Yes, that morning of Dec 7, 1941, was quite a morning and one that is stamped in the memory of every American. Allen's ship, the Nevada, was struck trying to get out of the harbor — and it was forunate that Allen was not in that spot at that exact moment. There are many memories connected with that day and the weeks following.

"Allen and I defied the law that Ensigns could not get married for two years, after they had graduated from the Naval Academy, and were married on Dec 16, 1941 — at the St. Andrews Cathedral in the Diocese of Honolulu. The ban was lifted on April 1, 1942, and we were married again for the Navy Record on April 4, 1942.

"Allen Pearcy Cook, Jr. was born in LaCenter, Kentucky, 20 July 1917. He attended Columbia Military Academy in Columbia, Tennessee for one year before entering the U. S. Naval Academy at Annapolis, Maryland. After Pearl Harbor he was aboard the Nevada for six years during the War — held many positions, and became first, a Lt. Junior grade —then a Lt. — then a Lt. Commander during this time. She was a gallant ship and saw duty in seven major battles while Allen was on her . . . Pearl Harbor, Attu, Normandy, Southern France, Marshall Islands, Iwo Jima, and Okinawa. Lt. Commander Cook received a commendation ribbon during the ship's operations at Okinawa, and a bronze star during the Normany landings.

"From the Nevada he went to the Destroyer U.S.S. Larson, then to another Destroyer, the U.S.S. Buck. The last one took part in two operations of the Korean War. Between the two Destroyers he had three years of shore duty, the first of which was spent at the Naval Academy instructing the Midshipmen; the second year he was on the Academic Staff at West Point, where he worked with the Cadets, and the third was back at Annapolis at the Naval Academy.

"In the summer of 1950 Lt Commander Cook was selected and promoted to the rank of Commander. He went to another destroyer — this time in command of the U. S. S. Benham. He took her out of the mothball fleet in Long Beach, California — took her to Newport, R. I., and then to Northern Europe for six months. Just before the ship left in October, 1951, his mother and father were killed in an automobile accident in Kentucky.

"In the summer of 1952, Commander Cook was a student at the Armed Forces Staff College in Norfolk, Va. for five months. From this duty he was sent to the Amphibious Base at Little Creek, Virginia, where he served on the Staff for two years, after

which he was sent to the Staff of Commander Amphibious Forces Atlantic aboard the U.S.S. Pocono for one year.

"In 1956 Commander Cook received order to the heavy cruiser, U.S.S. Saint Paul, and was her Executive Officer for two years. While the ship was home ported in Long Beach, California, she had two seven month tours to the Orient during his stay aboard her.

"In the summer of 1958, happy to say, our family was located with Commander Cook in Newport, R.I., where he was a student at the Naval War College for one year. He then received orders to remain as a member of the Administrative Staff for two years, and served in the Department of Global Strategy. In the summer of 1958 he was selected to be promoted to the rank of Captain in the United States Navy, and he put on his fourth stripe the following spring.

"In July 1961 Captain Cook became a member of the Staff of the Supreme Allied Commander Atlantic, a NATO organization located in Norfolk, Virginia. In June 1962 he took command of an amphibious group command ship, U.S.S. Estes, whose home port is San Diego, California. He is serving aboard her at the time of this writing and will receive orders to another type of duty in June of 1963." (1962)

Captain Cook, and his wife, Velda, have two daughters: Charlotte Ann, now a student at the Brigham Young University, Provo, Utah, and Vivian Elisabeth, who plans to enter the University of Utah in the fall of 1962.

Velda further writes: "The message I would like to leave my girls for them to be true to their religious ancestors, and to themselves by keeping the line of communication with God open, and keeping their minds and bodies clean and pure by obeying all the commandments of God — to live a life of service. If they will do this then they will have that warm glow of the heart at peace with itself — and know the fullness of true happiness and joy."

1488-6. FAY MAXINE BECKSTEAD, b. 14 Dec 1919, Provo, Utah, Utah. Md. GRANT JENSEN, 4 Sept 1943, Salt Lake City, SL, Utah, son of Peter Joseph Jensen and Artimesia Snow, b. 20 Jan 1909, Salt Lake City, SL, Utah.

		b	*d*	*md*
2595-7	1. Jerrold Snow Jensen	18 Nov 1945		
2596-7	2. Douglas Beckstead Jensen	6 Nov 1947		
2597-7	3. Jacqueline Chipman Jensen	27 Jan 1951		

2598-7	4. Marilyn Sue Jensen	9 Apr 1953
2599-7	5. Patricia Jane Jensen	4 May 1959

1489-6. RUTH JOAN BECKSTEAD, b. 10 Feb 1927, Salt Lake City, SL, Utah. Md. HAROLD THOMASON, 17 Sept 1947, Las Vegas, Clark, Nevada, b. 15 June 1922, Piedmont, Calhoun, Alabama.

		b	*d*	*md*
2600-7	1. Randall Wesley Thomason	27 Oct 1948		
2601-7	2. Nancy Joan Thomason	11 Nov 1950		

1490-6. (Dr.) JOHN WESLEY BECKSTEAD, b. 30 Nov 1931, Salt Lake City, SL, Utah. Md. MAXINE TELFORD, 3 Aug 1953, Idaho Falls, Bonneville, Idaho, dau of Byron Carlos Telford and Winona Barnes, b. 21 Sept 1931, Idaho Falls, Idaho.

		b	*d*	*md*
2602-7	1. Debra Ann Beckstead	21 Apr 1956		
2603-7	2. John Mark Beckstead	3 Mar 1959		
2603a-7	3. Paul Wesley Beckstead	15 Sept 1962		

(Dr.) John Wesley Beckstead, son of Wesley Roland Beckstead and Estell Chipman, was born in Salt Lake City, Utah. Attended the locals schools, then Brigham Young University 1951-53, and Western Reserve University, Cleveland, Ohio, where he received B.S. degree in 1955, and D.D.S. degree in 1957. He married Maxine Telford who graduated from Brigham Young University with B.S. degree in 1953.

John served in U.S. Army four years, part of which time was in the Dental Corps. He is member of the Kiwanis Club and Jr. Chamber of Commerce.

John has always been active in the LDS Church, and held office in various organizations. At present (1962) he is a counselor in the Bishopric of Salinas Ward — served a Stake mission in Los Angeles Stake, and received the Master M-Men award in 1961. Hobbies are golf, hunting and skiing. Resides at Salinas, California.

1491-6. KAY STANLEY BECKSTEAD, b. 4 Aug 1922, Provo, Utah, Utah. Md. ETTA JEAN BAILEY, 25 June 1946, Salt Lake City, SL, Utah, dau Carroll Fontenelle Bailey and Laura Myrtle Mackay, b. 30 June 1924, Salt Lake City, SL, Utah.

		b	*d*	*md*
2604-7	1. Gary Kay Beckstead	22 Dec 1951		
2605-7	2. Cheryl Jean Beckstead	9 July 1954		
2606-7	3. Tamra Lea Beckstead	27 Jan 1959		

1492-6. MARY EVELYN BECKSTEAD, b. 15 May 1924, Provo, Utah, Utah. Md. ELMER ALFRED MC DONALD, 15 May 1949.

		b	*d*	*md*
2607-7	1. Craig George McDonald	18 Nov 1950		
2608-7	2. Susan McDonald	16 Apr 1952		
2609-7	3. Sharlene Jenil McDonald	30 Dec 1957		

1493-6. JOYCE ELAINE BECKSTEAD, b. 18 Nov 1925, Provo, Utah, Utah. Md. ROBERT BRIDGE CAMPBELL, 26 Apr 1947, b. 7 Apr 1926.

		b	*d*	*md*
2610-7	1. Kathylin Marly Campbell	17 Dec 1949		
2611-7	2. Robert Bridge Campbell, Jr.	7 Nov 1951		

1494-6. JANICE BECKSTEAD, b. 26 Oct 1933, Salt Lake City, SL, Utah. Md. JACK COOLEY MORGAN, 27 Aug 1953, Salt Lake City, SL, Utah, son of Harris Garr Morgan and Leone Cooley, b. 29 July 1933, Salt Lake City, SL, Utah.

		b	*d*	*md*
2612-7	1. Leslie Ann Morgan	1 Feb 1957		
2613-7	2. Stephanie Morgan	11 July 1959		

1500-6. VESTA ELEANOR MILLER, b. 10 Jan 1901, Riverton, SL, Utah. Md. G. MILTON CRANE, 10 July 1935, Salt Lake City, SL, Utah, b. 6 May 1901.

		b	*d*	*md*
2614-7	1. Patricia Crane	24 June 1926		
2615-7	2. Georgia Ann Crane	20 Aug 1936		D. D. Screechfield

1501-6. PAUL EUGENE MILLER, b. 4 Aug 1904, Riverton, SL, Utah, d. 31 Dec 1959, Portland, Multnomah, Oregon. Md. (1) ADA CARR, 29 Mar 1922. Md. (2) KATHERINE ---- (Pence), 11 Mar 1948, b. 21 May 1909. She md. (1) ---- Pence.

		b	*d*	*md*
1st wife:				
2616-7	1. Rodney Paul Miller	16 July 1923		
2617-7	2. Maxine Laura Miller	26 Nov 1925		
2618-7	3. Ronald Carr Miller	6 Dec 1927		
2619-7	4. Richard Charles Miller	14 June 1929		
2nd wife:				
2620-7	1. Yvonne Katherine Pence	26 June 1942		
2621-7	2. Judy Patricia Pence	27 June 1944		

1502-6. VIRGINIA MILLER, b. 17 Jan 1906, Salt Lake City,

SL, Utah. Md. (1) VANCE MILLARD, 21 Mar 1924, Salt Lake City, SL, Utah, Div. Md. (2) LLOYD VAN SHAW, 16 Mar 1938, Los Angeles, LA, California.

		b	*d*	*md*
1st husband:				
2622-7	1. Vance Eugene Millard	2 Feb 1925		
2623-7	2. Shannon Millard	23 Apr 1932		
2nd husband:				
2624-7	1. Shelia Van Shaw	8 Mar 1941		

1505-6. VERA NAOMI ROBINSON, b. 20 Nov 1902, Freedom, Uinta, Wyoming. Md. VIVIAN SNOW, 24 Apr 1959, Salt Lake City, SL, Utah, son of Moroni Snow and Emma Adelaide Gates, b. 13 Nov 1889, Provo, Utah, Utah.

1507-6. ELLA ROBINSON, b. 4 Oct 1905, Richmond, Cache, Utah, d. 17 June 1936, Afton, Lincoln, Wyoming. Md. DELLIS HEAP, 27 Apr 1927, Freedom, Uinta, Wyoming, son of Joseph Heap and Mary Nelson, b. 5 Feb 1907, Freedom, Uinta, Wyo.

1508-6. GAYLE ROBINSON, b. 1 Feb 1907, Richmond, Cache, Utah. Md. REYNOLDS JOSEPH GORDON, son of William Gordon and Mary Reynolds, b. 9 Nov 1897, Grand Junction, Mesa, Colorado.

1515-6. WALTER BLAKE FITZGERALD, b. 2 Dec 1907, Draper, SL, Utah. Md. VIVIAN WANSGARD, 10 June 1938, Logan, Cache, Utah, dau of Christen William Wangsgard and Lillie M. Jorgensen, b. 11 June 1913, Logan, Cache, Utah.

		b	*d*	*md*
2625-7	1. Lily Ann Fitzgerald	10 Dec 1939		
2626-7	2. Walter Kent Fitzgerald	11 May 1942		
2627-7	3. Jean Fitzgerald	26 Nov 1943		
2628-7	4. Valerie Fitzgerald	10 Sept 1949		
2628a-7	5. Elaine Fitzgerald	12 Oct 1951		
2628b-7	6. Kathryn Fitzgerald	5 July 1954		

1516-6. NORMA FITZGERALD, b. 21 Apr 1910, Midvale, SL, Utah. Md. (1) BERNARD L. SHAW, 21 Nov 1940, Yuma, Yuma, Arizona, son of Leo Shaw and Maude May Charlesworth, b. 19 Aug 1915, Monroe, Sevier, Utah, d. 22 July 1947, Los Angeles, LA, California. She md (2) OSCAR NEWTON REDENBO; (3) TEDDIE WILBERT WEIR.

		b	*d*	*md*
2629-7	1. Ronald Leo Shaw	20 Jan 1944		
2630-7	2. Shirley Ann Shaw	31 Dec 1945		

1518-6. DOUGLAS BLAKE FITZGERALD, b. 2 Oct 1916, Draper, SL, Utah. Md. (1) OTELLA GAE TOLMAN, 13 Jan 1939, Salt Lake City, SL, Utah, dau of George Oren Tolman and Katherine Loveland, b. 4 Feb 1916, Albion, Cassia, Idaho. Md. (2) R. GENE CLARK.

		b	*d*	*md*
1st wife:				
2631-7	1. Karen Fitzgerald	26 Apr 1941		
2632-7	2. Barbara Fitzgerald	13 June 1943		
2633-7	3. Donna Fitzgerald	12 Apr 1945		
2634-7	4. Ann Fitzgerald	5 Aug 1949	4 Dec 1949	

1519-6. BEATRICE FITZGERALD, b. 24 June 1918, Richfield, Sevier, Utah. Md. (1) ------ Williams. Md. (2) CLARENCE EDWARD WURST, 21 Mar 1959, Reno, Washoe, Nevada, son of George Edward Wurst and Minnie Stacke, b. 26 July 1916, Yeblen, South Dakota.

		b	*d*	*md*
2635-7	1. Orson Walter Williams	24 Sept 1936		E. R. Anderson

1524-6. RUTH BLAKE HENDRICKSEN, b. 5 Oct 1908, Garfield, SL, Utah, d. 13 Apr 1955, Idaho Falls, Bonneville, Idaho. Md. HENRY GLEN WHITEHEAD, 2 Mar 1925, Blackfoot, Bingham, Idaho, b. 4 Apr 1902, Iona, Bonneville, Idaho.

		b	*d*	*md*
2636-7	1. Virginia Joyce Whitehead	19 Jan 1926		
2637-7	2. Patia Jan Whitehead	5 June 1927		
2638-7	3. Barbara Glen Whitehead	4 Apr 1932		

1526-6. NELLIE BLAKE HENDRICKSEN, b. 7 Dec 1916, Sugar City, Madison, Idaho. Md. DEL BLAIR CUTLER, 2 Feb 1935, Idaho Falls, Idaho, b. 2 Nov 1911, Ucon, Idaho.

		b	*d*	*md*
2639-7	1. Shannon Del Cutler	27 Apr 1937		
2640-7	2. Michael Blake Cutler	6 Nov 1938		
2641-7	3. David Blair Cutler	10 July 1942		

1527-6. CLEO MARJORIE BLAKE, b. 22 July 1912, Sugar City, Idaho, d. ---- Apr 1960, Nampa, Idaho. Md. JAMES ROBERT HARRIS, son of William Earl Harris and Sophornia Rigg.

		b	*d*	*md*
2642-7	1. Marlene Harris	2 Mar 1932		
2643-7	2. Karla Gay Harris	18 Mar 1936		
2644-7	3. Blake Robert Harris	24 Mar 1943		
2645-7	4. Van Ronald Harris	23 Feb 1946		

1528-6. DEAN WARREN BLAKE, b. 31 May 1915, Sugar City, Madison, Idaho. Md. WANETTA HAYNES, 5 July 1940.

		b	d	md
2646-7	1. Jacqueline Blake	19 Sept 1946		

1529-6. RONALD ADAMS BLAKE, b. 24 Feb 1918, Sugar City, Madison, Idaho. Md. LOUISE BROWN.

		b	d	md
2647-7	1. Ronald Dean Blake	3 Mar 1951		

1530-6. HAROLD BLAKE ROBINSON, b. 24 Jan 1910, Sugar City, Fremont, Idaho. Md. MARY GURENA DE LANGE, 18 July 1930, Manti, Sanpete, Utah, dau of Joseph Franklin De-Lange and Rhoda Ann Bagley, b. 5 Aug 1910, Koosharem, Sevier, Utah.

		b	d	md
2648-7	1. Gladys Renee Robinson	16 Dec 1931		
2649-7	2. Juana Mae Robinson	12 Apr 1934	(triplet)	
2650-7	3. Rhoda Gurena Robinson	12 Apr 1934	(triplet)	
2651-7	4. Blake 'D' Robinson	12 Apr 1934	(triplet)	
2652-7	5. Ruth Robinson	5 Feb 1941		
2653-7	6. Wanda Beth Robinson	10 July 1946		

1531-6. DENNISON ELWIN ROBINSON, b. 27 Apr 1913, Junction, Piute, Utah. Md. VADIS ALLEN, 24 Aug 1933, dau of ---- and Helene Christenson, b. 15 July 1909, Kingston, Piute, Utah.

		b	d	md
2654-7	1. Elwin Allyn Robinson	12 May 1939		
2655-7	2. Larry Lynn Robinson	6 Sept 1941	6 Jan 1943	
2656-7	3. Richard Clark Robinson	24 Apr 1945		

1532-6. ELIZABETH DEBORAH ROBINSON, b. 17 Oct 1914, Junction, Piute, Utah. Md. JAY W. APPLEGATE, 20 May 1933, Junction, Piute, Utah, son of Jesse Applegate and Effie Elizabeth Lewis, b. 13 July 1906, Circleville, Piute, Utah.

		b	d	md
2657-7	1. Thayne R. Applegate	1 Mar 1934		
2658-7	2. Gregory Jay Applegate	23 Dec 1937		Carol A. Bryant
2659-7	3. Dennise Applegate	15 Oct 1941		
2660-7	4. Tamzan Applegate	4 Oct 1947		

1533-6. RICHARD LYNN ROBINSON, b. 28 Feb 1917, Junction, Piute, Utah. Md. DAPHNE SPRAGUE, 26 Aug 1936, Richfield, Sevier, Utah, dau of Edwin Elmer Sprague and Jessie Luke, b. 15 Aug 1918, Junction, Piute, Utah.

		b	d	md
2661-7	1. Jessie Sandra Robinson	16 June 1937		
2662-7	2. Kara Lynne Robinson	20 Feb 1941		
2663-7	3. Daphne Ann Robinson	1 Mar 1946		
2664-7	4. Jeffrey Lynn Robinson	25 Aug 1950		

1534-6. HAROLD ORRIN BLAKE, b. 2 Apr 1918, Sugar City, Madison, Idaho. Md. (1) DOROTHY NADEAN LIPSCOMB, 12 Aug 1939, Tacoma, Pierce, Washington, dau of Harold Lipscomb and Edith ----, b. 10 Feb 1922, Tacoma, Pierce, Washington. Md. (2) VIRGINIA PEARL THOMAS, dau of Jack Thomas and Celestia Pearl Heston, b. 31 Aug 1918, Pittsburg, Crawford, Kansas.

		b	*d*	*md*
1st wife:				
2665-7	1. Ronald Orrin Blake	18 Mar 1940		
2666-7	2. Miriam Nadine Blake	25 Sept 1941		
2nd wife:				
2667-7	1. Gerald Orrin Blake	25 Mar 1949		

1535-6. MARTELL FRANK BLAKE, b. 20 July 1920, Tacoma, Pierce, Washington. Md. CLARA PATRICIA ANN OLSEN, 12 Oct 1943, son of Hans Olsen, Sr., and Karren Foss, b. 17 Mar 1922, Seattle, King, Washington.

		b	*d*	*md*
2668-7	1. Patricia Ann Blake	13 Nov 1946		
2669-7	2. Claudia Rae Blake	29 Jan 1950		
2670-7	3. Martell Frank Blake, Jr.	27 Sept 1955		
2671-7	4. Christine Louise Blake	12 Jan 1959		

1536-6. VERLA DELL BLAKE, b. 17 Dec 1921, Tacoma, Pierce, Washington. Md. ALAN WRIGHT ELDER, 3 Apr 1943, Stockton, San Joaquin, California, son of James Martin Elder and Hazel Janet Wright, b. 4 Oct 1917, Lang, Saskatchewan, Canada.

		b	*d*	*md*
2672-7	1. Kathleen Marie Elder	30 Mar 1944		
2673-7	2. Judith Alane Elder	22 Apr 1947		
2674-7	3. Annette Louise Elder	22 Dec 1952		
2675-7	4. Marialyce Elder	3 June 1957		

1539-6. BEATRICE ELIZABETH WILLIAMS, b. 2 July 1916, Sugar City, Madison, Idaho. Md. CLYDE WILLMONT DUNCAN, 16 Nov 1935, son of Homer Horace Duncan and Charlotte Frear Cheshire, b. 13 Jan 1916, Ferron, Emery, Utah.

		b	*d*	*md*
2676-7	1. Leona Dean Duncan	28 Oct 1936		
2677-7	2. Ruby Joan Marie Duncan	5 May 1941		
2678-7	3. Clyde Scott Duncan	15 Aug 1946		
2679-7	4. Bryan Clyde Duncan	30 July 1954		
2680-7	5. Brett Louis Duncan	27 Nov 1955		

1540-6. LOWELL WARREN WILLIAMS, b. 10 Jan 1920, Logan, Cache, Utah. Md. WINIFRED LOLA SMYTH, 5 July

1950, Las Vegas, Clark, Nevada, dau of Robert Smyth and Honoretta Visagie, b. 19 Mar 1920, Capetown, Union of South Africa. She md. (1) Emil Von Talge.

		b	*d*	*md*
2681-7	1. Lola Winifred VanTalge Williams	16 Apr 1943		
2682-7	2. Dennis VonTalge Williams	15 Dec 1948		

1541-6. GLENNA BLAKE WILLIAMS, twin, b. 10 Aug 1927, Salt Lake City, SL, Utah. Md. WILBERT ALONZO HENDRICKS, 8 Oct 1948, Salt Lake City, SL, Utah, son of Alonzo James Hendricks and Emma Mae Blanchard, b. 5 June 1927, Hibbard, Madison, Idaho.

		b	*d*	*md*
2683-7	1. Sherry Rae Hendricks	31 May 1950		
2684-7	2. Barton Kent Hendricks	20 July 1951		
2685-7	3. Lowell Alan Hendricks	20 Mar 1954		
2686-7	4. Jan Diane Hendricks	14 Aug 1955		
2687-7	5. Craig Norman Hendricks	20 Aug 1960		
2688-7	6. Neil Wayne Hendricks	12 Dec 1961		

1542-6. GAYLE BLAKE WILLIAMS, twin, b. 10 Aug 1927, Salt Lake City, SL, Utah. Md. CHARLES WILLIAM CURTIS, 23 Oct 1951, Salt Lake City, SL, Utah, son of Elwin John Curtis and Lola Helena Officer, b. 28 Apr 1924, Oakley, Cassia, Idaho.

		b	*d*	*md*
2689-7	1. Christy Ann Curtis	21 July 1952		
2690-7	2. Pamela Kay Curtis	1 Sept 1953		
2691-7	3. Lisa Gayle Curtis	29 July 1955		

1543-6. GARNER BLAKE PINCOCK, b. 24 Mar 1915, Sugar City, Fremont, Idaho. Md. MARY FULLMER, 20 Feb 1940, Salt Lake City, SL, Utah, dau of Cecil Fullmer and Rozina Sommers, b. 2 Apr 1923, Salem, Fremont, Idaho.

		b	*d*	*md*
2692-7	1. Mary Ann Pincock	29 Jan 1941		
2693-7	2. Rose Lee Pincock	26 Nov 1942		
2694-7	3. Salma Pincock	9 Dec 1944		
2695-7	4. Diana Pincock	25 Dec 1948		
2696-7	5. Shirley Pincock	31 Mar 1950		
2697-7	6. Joan Pincock	30 Nov 1951		
2698-7	7. James Garner Pincock	24 Nov 1953		
2699-7	8. Cecil Bert Pincock	Apr 1955		
2700-7	9. Jill Pincock	29 July 1959		
2701-7	10. Jean Pincock	Oct 1960		

1544-6. BLAINE DEE PINCOCK, b. 18 Dec 1916, Sugar City,

Fremont, Idaho. Md. ALVARETTA SEVERE, 9 Nov 1935, dau of Lyman Severe and Myrtle Hunter, b. 5 Nov 1921, Oakley, Cassia, Idaho.

		b	*d*	*md*
2702-7	1. Lewis Blaine Pincock	18 Dec 1940		
2703-7	2. Susan Pincock	17 Sept 1944		
2704-7	3. Michael Kay Pincock	10 Mar 1946		
2705-7	4. Brian Scott Pincock	19 May 1949		
2706-7	5. Jan Pincock	10 Apr 1952		
2707-7	6. Jack Pincock	23 Sept 1953		

1545-6. WARREN KAY PINOCK, b. 25 Oct 1919, Teton, Fremont, Idaho. Md. (1) LAUREA CLIFT, 24 July 1940, Kellogg, Shoshone, Idaho, dau of Irving Clift and Kate Norton, b. 9 Dec 1917. Md. (2) OLGA YUNCEVICH, 12 Feb 1953, Bisbee, Chochise, Arizona, dau of Malen Yuncevich and Vukosava ---, b. Bisbee, Chochise, Arizona.

		b	*d*	*md*
1st wife:				
2708-7	1. Cindra Kay Pincock	7 Dec 1948		
2nd wife:				
2709-7	1. William Warren Pincock	27 Dec 1953		
2710-7	2. Vukosava Malene Pincock	26 Jan 1957		

1546-6. RULON DAYLEY BLAKE, b. 28 Jan 1920, Sugar City, Madison, Idaho. Md. VIOLET BALL, 8 May 1940, Biloxi, Harrison, Miss., b. 20 Apr 1920, Idaho Falls, Bonneville, Idaho.

		b	*d*	*md*
2711-7	1. Ana Louise Blake	9 Dec 1943		
2712-7	2. Teresa Karlene Blake	1 Dec 1952		

On January 28, 1920, at Sugar City, Idaho, I became the first child born to Rulon Mark Blake and Eola Dayley Blake. One other child was born to this couple, my sister Venice, on April 28, 1923. When I was six years of age and Venice three, our parents separated and I went with my father and Venice with our Mother.

I grew up in the area around Idaho Falls, Idaho and finished High School at Ammon, Idaho. Having always been fascinated by airplanes and harboring an innate desire to fly, I left home in 1939 and enlisted in the Army Air Corps. Too young to become a pilot, I attended a Radio School, became a radio operator and flew as a crew member on B-17 bombers until late 1940.

By 1940 I became 20 years of age, old enough to become a pilot and able to pass the entrance examinations. In May 1941, I became a full-fledged pilot and a Second Lieutenant. Shortly

after, in July 1941 I married Violet Ball, my high school sweetheart, who came to Biloxi, Mississippi to join me.

We lived in many states throughout the South and Midwest until 1943 when I departed for overseas as a Combat Pilot in a Night Fighter Squadron. During the war, I was stationed in England, Scotland, North Africa and Italy. In late 1944, I returned to the states and picked up my family which now included a new daughter, born December 1943, Ana Louise, whom I had not yet seen.

In 1946, I went overseas again, this time as part of the Occupation Forces, stationed in Germany. By late 1946, Violet and Ana Louise joined me, and we established a home at Furth, just outside Nuremburg. In early 1947 I decided to leave the Air Force and go back to school. We left Germany, and moved to Glendale, California where I enrolled in a Technical Institute.

I rejoined the Air Force in 1949 and was among the first to leave the United States for Korea in June 1950. Luckily, I was stationed in Japan, just outside Tokyo and did my flying from Japan to Korea and return.

In December 1951, Violet and Ana Louise joined me in Japan at Tachikawa Air Base. Here, we were blessed with another daughter in December 1952, Teresa Karlene.

In 1953, we returned to the United States and joined the Air Force ROTC Faculty at Brigham Young University. We were thrilled indeed with such an assignment and in addition to my duties, I found time to finally obtain the college degree I had started on ten years before.

Sadly, we completed our tour at BYU in March 1957 and departed for our new assignment just outside Kansas City, Missouri. Now that we were back in the Air Force, I decided to get into the jet aircraft age, and took the family to San Antonio, Texas with me. Here, I attended a jet flying course at Randolph Air Force Base, where I had learned to fly some 17 years before. Then, we returned to Kansas City where we remained until September 1959.

We departed for Bloomington, Indiana, where I enrolled in the graduate school at Indiana University. In August 1960 I completed school, and once more we packed and moved to Hamilton Air Force Base, California, just north of San Francisco.

In the fall of 1961 Ana Louise enrolled at Brigham Young University and we (Violet, T. Karlene and I) are awaiting word of our next assignment — we know not where.

Before too many more years, I expect to retire from the Air Force, and we will make our home somewhere in the West.

1547-6. VENICE DAYLEY BLAKE, b. 29 Apr 1923, Sugar City, Madison, Idaho. Md. DONALD BRUCE BUELL, 22 July 1940, Payette, Payette, Idaho, son of William Archibald Buell and Ruby Pearl Sager, b. 22 Nov 1922, Madrid, Perkins, Nebraska.

		b	*d*	*md*
2713-7	1. Sherry Lynn Buell	11 June 1942		
2714-7	2. Gerald Bruce Buell	4 Jan 1944		
2715-7	3. Gayland Don Buell	6 Dec 1947		

1548-6. JAMES ROBERT BLAKE, b. 20 Sept 1931, Idaho Falls, Bonneville, Idaho. Md. ANN LENORA BACON, 21 Sept 1950, Idaho Falls, Bonneville, Idaho, dau of Lawrence Wilford Bacon and Sarah LaVeta Storer, b. 30 Mar 1932, Idaho Falls, Bonneville, Idaho.

		b	*d*	*md*
2716-7	1. Linda Ann Blake	17 Aug 1951		
2717-7	2. Robert Kendell Blake	31 Oct 1954		
2718-7	3. Nanette Blake	22 Sept 1956		
2719-7	4. Darren James Blake	26 Apr 1960		

1549-6. WILLIAM DAN BLAKE, b. 28 Oct 1933, Lincoln, Idaho. Md. BETTY JEAN MOULTON, 21 July 1957, Kelly, Teton, Wyoming, dau of Clark Alma Moulton and Veda Lucy May, b. 16 Apr 1937, Grovont, Wyoming.

		b	*d*	*md*
2720-7	1. Hal Mark Blake	11 Dec 1957		
2721-7	2. William Dayle Blake	13 Aug 1960		

1553-6. BONNIE LUE BLAKE, b. 2 July 1928, San Francisco, SF, California. Md. GERALD ALEXANDER SUMMERS, 4 Sept 1948, son of G. A. Summers and Edrie Mae Gibson, b. 26 Jan 1926, San Francisco, SF, California.

		b	*d*	*md*
2722-7	1. Jeri Lynn Summers	21 Aug 1952		
2723-7	2. Leslie Ann Summers	1 Oct 1955		
2724-7	3. Clay Alexander Summers	13 Oct 1957		
2725-7	4. Steven Lee Summers	21 Aug 1960		

1555-6. ERLE GARRISON BLAKE, b. 3 Dec 1925, Rexburg, Madison, Idaho. Md. SHIRLEY ANN MASER, 31 Aug 1946, Dillon, Beaverhead, Montana, dau of Charles Rudolph Maser and Ruth Whiltsey, b. 13 July 1926, Hemingford, Box Butte, Nebraska. She md. (1) — Johnson.

		b	d	md
2726-7	1. Cheryl Lee Johnson	20 Aug 1944		
2727-7	2. Garrey Lynn Blake	20 Oct 1952		

1557-6. SANDRA DEE BLAKE, b. 20 Mar 1932, Idaho Falls, Bonneville, Idaho. Md. RICHARD HAYWOOD HUDSON, 11 Oct 1950, Tacoma, Pierce, Washington, son of Enoch Haywood Hudson and Edith Anna Hofmann, b. 10 July 1930, Tacoma, Pierce, Washington.

		b	d	md
2728-7	1. Steven Richard Hudson	20 Oct 1952		
2729-7	2. Janet Dee Hudson	21 June 1955		

1560-6. MILDRED CASSITY, b. 6 Mar 1909, Provo, Utah, Utah. Md. JOSEPH EUGENE HOUSTON, 30 Jan 1934, Provo, Utah, Utah, son of James General Houston and Lydia Maria Talbot, b. 21 Dec 1911, Panguitch, Garfield, Utah.

		b	d	md
2730-7	1. Joseph C. Houston	17 Dec 1934		
2731-7	2. Helen Houston	2 Feb 1936		
2732-7	3. Lawrence James Houston	25 Mar 1938		
2733-7	4. Rosemary Houston	22 Mar 1940		

1572a-6. RUDGER EDWARD JONES, b. 10 July 1914, Provo, Utah, Utah. Md. ETHEL HANSEN, 25 Jan 1941, Flushing, Long Island, New York, dau of Andrew Hintze Hansen and Dagney Mathilde Hansen, b. 8 Oct 1916, Rexburg, Madison, Idaho.

		b	d	md
2733a-7	1. Carolyn Rae Jones	11 Jan 1943		
2733b-7	2. Susan Lorraine Jones	4 Dec 1944		
2733c-7	3. Allison Kay Jones	10 Jan 1948		

1574-6. BETH HILTON BLAKE, b. 8 Mar 1917. Md. JOHN MORRIS PARRISH, Sr., b. 28 June 1915, Centerville, Davis, Utah.

		b	d	md
2734-7	1. Jane Parrish	7 Dec 1937		
2735-7	2. Stanley Blake Parrish	6 June 1941		
2736-7	3. Dorothy Parrish	1 June 1943		
2737-7	4. John Morris Parrish, Jr.	20 Aug 1946		

1575-6. MERRICK WILLIAM BLAKE, b. 7 June 1925, Salt Lake City, SL, Utah. Md. JOANNE LUDLOW, 8 Aug 1946, Logan, Cache, Utah, b. 17 Oct 1926, Salt Lake City, SL, Utah.

		b	d	md
2738-7	1. Steven Ralph Blake	8 June 1947		

2739-7	2. Robert William Blake	17 Aug 1950		
2740-7	3. Janet Ann Blake	19 Sept 1954		
2741-7	4. Nancy Blake	8 June 1956		

1576-6. BETTY RUTH BLAKE, b. 14 Apr 1924, Salt Lake City, SL, Utah. Md. (1) MARTIN J. HARRIS, 20 Dec 1943. Md. (2) PIERCE E. NELSON, 28 Nov 1953.

		b	*d*	*md*
1st husband:				
2742-7	1. Weston Lee Harris	6 July 1945		
2nd husband:				
2743-7	1. Leah Ann Nelson	30 Apr 1955		
2744-7	2. Chris Blake Nelson	21 Jan 1957		

1579-6. LORRAINE GALE BLAKE, b. 26 July 1927. Md. ELMER SAXTON, 2 Oct 1947, Salt Lake City, SL, Utah.

		b	*d*	*md*
2745-7	1. Lila Jean Saxton	19 Nov 1950		
2746-7	2. Ricky Elmer Saxton	8 June 1953		

1580-6. GEORGE OLIVER BECKSTED, III, b. abt 1927, Chicago, Cook, Illinois. Md. LOIS -----.

		b	*d*	*md*
2747-7	1. Dexter John Beckstead	25 May 1949		
2748-7	2. Michael George Beckstead	10 Oct 1951		

NOTE: Children for families 383-6 through 387-6 given numbers 2749-7 through 2779-7, and entered in 7th generation.

PART VII

7th Generation Parents and 8th Generation Children

1-7. RUSSEL A. CHRISTIE, b. 19 Dec 1894, Canada. Md. OLIVE COULTER, Canada.

		b	*d*	*md*
1-8	1. Reta Christie	17 Sept 1926		

3-7. AULA BECKSTEAD, b. 7 Mar 1906, Canada. Md. HUGH SMITH, Canada.

		b	*d*	*md*
2-8	1. Gordon Smith	5 Feb 1930		
3-8	2. Garry Smith	11 Oct 1933		

4-7. MAURICE BECKSTEAD, b. 28 Nov 1908, Canada. Md. HAZEL MC MILLAN, Canada.

		b	*d*	*md*
4-8	1. Mack Beckstead	25 Jan 1933		
5-8	2. Marlene Beckstead	19 Mar 1935		
6-8	3. Francis Beckstead	13 Nov 1937		
7-8	4. Mervyn Beckstead	17 Sept 1940		

5-7. HUBERT BECKSTEAD, b. 6 Aug 1918, Canada. Md. EDNA DILLABOUGH, Canada.

		b	*d*	*md*
8-8	1. Allen Lee Beckstead	5 Sept 1945		
9-8	2. Reta May Beckstead	21 Jan 1948		
10-8	3. Judy Beckstead			

14-7. FREEMAN BECKSTEAD, b. 7 Mar 1923, Canada. Md. ELSIE CHALLEN, Canada.

		b	*d*	*md*
11-8	1. Carol Beckstead	23 Mar 1947		
12-8	2. Douglas Beckstead			
13-8	3. Lois Beckstead			

16-7. (Dr.) JAMES LEWIS BECKSTEAD, b. -- 1916, Canada. Md. VETA REDDAWAY. He was an MD with a practice in Winnipeg, Canada.

		b	*d*	*md*
14-8	1. James Beckstead			
15-8	2. Sharon Beckstead			

20-7. LAURA EVELYN BECKSTED, b. 30 July 1902, Williamsburg, Dundas, Canada. Md. WILFRED CARRUTHERS, 29 Aug 1924, Canada.

		b	*d*	*md*
16-8	1. Melba Carruthers	27 Feb 1926		
17-8	2. Jean Carruthers	24 Apr 1930		

21-7. BURTON ALEXANDER BECKSTED, SR., b. 10 Apr 1907, Williamsburg, Dundas, Canada. Md. RUTH ELIZABETH DARLING, 14 June 1930, Massena, New York, dau of Frank Darling and Elizabeth Tweed, b. 11 Aug 1910, Nation Valley, Winchester, Ont., Canada.

		b	*d*	*md*
18-8	1. Burton Alexander Beckstead, Jr.	13 Oct 1931		
19-8	2. Shirley Kaye Beckstead	13 Oct 1933		R. Kirkwood
20-8	3. Carl Tweed Beckstead	20 Dec 1936		
21-8	4. Gordon Raymond Beckstead	24 Sept 1939		

22-7. ALICE DOROTHEA BECKSTED, b. 24 July 1909, Williamsburg, Dundas, Canada. Md. STANLEY SHAY, 11 Sept 1934.

		b	*d*	*md*
22-8	1. Wayne Shay			

23-7. EVELYN MC PHERSON, b. 22 June 1904, Canada. Md. BERNICE BARKLEY, 6 Apr 1921.

		b	*d*	*md*
23-8	1. Glenn Barkley	15 Oct 1922		

24-7. GRAHAM MC PHERSON, b. 9 Aug 1907, Canada. Md. GLADYS ARMSTRONG, 14 Aug 1929.

		b	*d*	*md*
24-8	1. Ralph McPherson	15 Oct 1933		
25-8	2. Helen McPherson	19 Nov 1936		
26-8	3. Lois McPherson	3 Nov 1942		

25-7. EDNA MC PHERSON, b. Nov 1914, Canada. Md. HUGH BARKLEY, 1 June 1933, Canada.

		b	*d*	*md*
27-8	1. Arnold Barkley	30 Aug 1934		
28-8	2. Keith Barkley	10 July 1937		
29-8	3. Gladys Barkley	10 Oct 1942		

26-7. WRAY MC PHERSON, b. 28 Dec 1915, Canada. Md. JESSIE MORRISON (R.N.), Canada.

		b	d	md
30-8	1. Robert McPherson	7 May 1945		
31-8	2. Gordon McPherson	17 Feb 1947		

28-7. DOROTHY BECKSTEAD, b. 17 Mar 1914, Canada. Md. WALTER RAE, Oct 1936, Canada.

		b	d	md
32-8	1. David Judson Rae	24 July 1937		
33-8	2. Janet Eleanor Rae	20 Oct 1941		

29-7. DONALD BECKSTEAD, b. 1917, Canada. Md. RUTH NELLAN, Canada.

		b	d	md
34-8	1. Kathleen Shirley Beckstead	10 July 1936		
35-8	2. Lillian Joyce Beckstead	29 July 1937		
36-8	3. Leonard Edwin Morley Beckstead	1 Dec 1943		
37-8	4. Patricia Gaile Beckstead	5 Mar 1948		

30-7. EILEEN MARGARET BECKSTED, b. 5 Nov 1921, Williamsburg, Dundas, Canada. Md. BURTON COONS, 8 Feb 1946, Canada.

		b	d	md
38-8	1. Carrol Lynn Coons	3 Sept 1947		

31-7. WILLIAM FREDERICK BECKSTED, b. 4 Apr 1925, Chesterville, Ont., Canada. Md. BEATRICE HERRIMAN, 10 Aug 1952, dau of Sanford Herriman and Minnie Bouck, b. 18 Oct 1924, Williamsburg, Ont., Canada.

		b	d	md
39-8	1. Brian Douglas Beckested	23 Feb 1953		
40-8	2. Glenn William Beckested	30 May 1954		

41-7. ANN BECKSTEDT, b. 1 Oct 1917, Canada. Md. HAROLD M. VAN DE CAR, Feb 1941, Canada.

		b	d	md
41-8	1. Peter Van de Car	19 Jan 1942		
42-8	2. James Van de Car	23 Feb 1946		
43-8	3. John Van de Car	24 Apr 1947		

42-7. EMILY BECKSTEDT, b. 18 Nov 1919, Canada. Md. ROBERT G. MURDICK, 1 Jan 1942, Canada.

		b	d	md
44-8	1. William Murdick	30 Mar 1944		
45-8	2. Kent Murdick	27 Nov 1946		

55a-7. NORMAN FERGERSON, b. 25 Jan 1906, Winchester,

Ont., Canada, d. -- Sept 1958, Brandon, Manitoba, md. ELMA LOVE, b. 21 Dec 1906.

		b	*d*	*md*
45a-8	1. Hugh Wallace Fergerson	3 Sept 1938		Myrtle Lang

56-7. MINNIE BECKSTEAD, b. 21 June 1914, Chesterville, Dundas, Canada. Md. DWIGHT TUPPER, 22 June 1933, b. 21 Feb 1915, Williamsburg, Dundas, Canada.

		b	*d*	*md*
45b-8	1. Hubert Tupper	20 Feb 1938		
45c-8	2. Laura Mae Tupper	2 Mar 1942		
45d-8	3. Carolyn Tupper	13 Feb 1950		

57-7. BERTHA BECKSTEAD, b. 7 Jan 1917, Chesterville, Dundas, Canada. Md. EDWARD GILLARD, 14 Feb 1936, Finch, Canada, b. 14 Sept 1898, Canada.

		b	*d*	*md*
45e-8	1. Dwayne Gillard	28 Nov 1937		
45f-8	2. Patrick Gillard	7 Feb 1938		
45g-8	3. Donnie Gillard	27 Jan 1939		

67-7. D'ARCY CHARLES MARSHALL BECKSTEAD, b. 9 May 1930, Williamsburg, Dundas, Canada. Md. MARILYN MARY MUNN, 10 Sept 1955, b. 17 Aug 1934.

		b	*d*	*md*
46-8	1. Ian Nelson Scott Beckstead	7 Sept 1957		

71-7. HILDA EDITH CYNTHIA BECKSTEAD, b. 1 Aug 1937, Williamsburg Township, Canada. Md. DAVID REDDICK, 4 Apr 1955, Canada.

		b	*d*	*md*
47-8	1. Ronald Ray Reddick	7 Apr 1956		
48-8	2. Shirley Mae Reddick	1 Dec 1959		

73-7. ETHEL EVELYN MERKLEY, b. 3 Sept 1936, Williamsburg Township, Canada. Md. ALLEN MERKLEY ARMSTRONG, 12 Sept 1959, Canada.

		b	*d*	*md*
49 -8	1. Barry Arthur Armstrong	15 June 1960		
49a-8	2. Brain Allan Armstrong	14 June 1962		

106-7. ANN CAROLINE WHITEHEAD, b. 8 Nov 1931, Lewistown, Fulton, Illinois. Md. FRANK DUVALL.

		b	*d*	*md*
50-8	1. Kristina Ann Duvall	17 July 1952		

51-8	2. Edward Duvall	22 Aug 1953	
52-8	3. James Michael Duvall	28 Mar 1956	
52a-8	4. Frank William Duvall	1960	

107-7. RALPH STANLEY WHITEHEAD, b. 14 Nov 1932, Lewistown, Fulton, Illinois. Md. GWENDOLYN LIPES.

		b	*d*	*md*
53-8	1. Clayton Whitehead	13 Dec 1956		
54-8	2. Karl Whitehead	18 May 1957		

110-7. WILLARD JAMES WHITEHEAD, b. 30 Oct 1934, Lewistown, Fulton, Illinois. Md. ANN QUICK, b. 17 May 1934.

		b	*d*	*md*
55-8	1. Cynthia Whitehead	21 Jan 1956		
56-8	2. Suzanne Whitehead	22 June 1958		
57-8	3. Theresa Whitehead	26 May 1960		

123-7. KENNETH BRUCE BECKSTED, b. 22 Dec 1930, Milwaukee, Wisconsin. Md. EUNICE MARIE WABASCHALL, 10 Sept 1951, Minneapolis, Minnesota, dau of Sylvester Arthur Wabaschall and Merlaine Jennevieve Brown, b. 4 Apr 1933, Waseca, Minnesota.

		b	*d*	*md*
58-8	1. Patricia Marie Beckstead	3 Feb 1952		
59-8	2. Paul Gregory Beckstead	2 Feb 1954		
60-8	3. Bruce Philip Beckstead	25 Sept 1959		

143-7. LAWRENCE BECKSTEAD, b. -- 1929. Md. ----.

		b	*d*	*md*
61-8	1. Elaine Beckstead			

146-7. BASIL BECKSTEAD, b. 5 Sept 1917, New York; resides at Lorraine, New York. Md. GERTRUDE THOMPSON, b. 21 Apr 1921.

		b	*d*	*md*
62-8	1. Yvonne Beckstead	10 Feb 1945		
63-8	2. Sharon Beckstead	21 July 1946		
64-8	3. Delores Beckstead	5 Aug 1948		
65-8	4. Brenda Beckstead	18 June 1953		
66-8	5. Vernon Beckstead	26 Apr 1955		
67-8	6. Jeffery Beckstead	17 Dec 1957		
68-8	7. Rickey Beckstead	20 Mar 1959		

149-7. CHARLES CARMAN BECKSTEAD, b. 25 Sept 1923, New York; resides at Adams, New York, RFD. Md. POLLY THOMPSON, b. 18 Mar 1927.

		b	*d*	*md*
69-8	1. Gary Beckstead	1 Nov 1947		
70-8	2. Larry Beckstead	27 Feb 1951		

158-7. JAMES ALBERT HARDER, b. 2 Dec 1926, Fullerton, Orange, California. Md. BERTHA JOOS, 20 Sept 1946, b. 28 Jan 1926, Alma Center, Jackson, Wisconsin.

		b	*d*	*md*
71-8	1. David Joos Harder	13 Oct 1952		
72-8	2. Catherine Susan Harder	14 Aug 1955		
73-8	3. Thomas Marion Harder	19 Dec 1956		

159-7. LOIS BERYL HARDER, b. 28 May 1928, Anaheim, Orange, California. Md. JAMES EUGENE PIPER, 27 Sept 1946, b. 5 Jan 1926, Saybrook, Ohio.

		b	*d*	*md*
74-8	1. Linda Jean Piper	28 June 1947		
75-8	2. Beatrice Annette Piper	28 Apr 1949		
76-8	3. Kenneth Allen Piper	8 Nov 1950		

161-7. KEITH EUGENE EGBERT, b. 20 Oct 1887, West Jordan, SL, Utah, d. 27 Feb 1960, Twin Falls, TF, Idaho. Md. (1) MARGRET NANNIE, 22 Sept 1908, Pocatello, Bannock, Idaho. Md. (2) ALICE WOOD.

		b	*d*	*md*
1st wife:				
77-8	1. Eugene W. Egbert			
78-8	2. Glen E. Egbert			Marjorie Coats
79-8	3. Howard Samuel Egbert	28 May 1917		Alma L. David
2nd wife:				
80-8	1. Keith Wood Egbert			Naoma Fallows
81-8	2. Frank Roland Egbert			

162-7. GRACE MARGUERITE EGBERT, b. 12 Dec 1893, Salt Lake City, SL, Utah, d. 20 May 1949, Helper, Carbon, Utah. Md. JOSEPH PARLEY WHITE, 11 Sept 1911, son of William L. White and Louisa Corilla Egbert.

		b	*d*	*md*
82-8	1. Elsa Virginia White	20 Mar 1912		E. C. Davies
83-8	2. Lewis E. White	22 Sept 1914		
84-8	3. Eunice Corilla White	1 Apr 1916		G. M. Davies
85-8	4. Mary Madalyn White	12 Oct 1919		J. Littlejohn
86-8	5. Joseph Parley White, Jr.	1 Apr 1922		Ruth —
87-8	6. Martha Genevieve White	11 Nov 1924		

164-7. EMMA MARIA EGBERT, b. 3 Nov 1897, West Jordan, SL, Utah. Md. WILLIAM LLEWEEN WHITE, 17 June 1926, Buhl, TF, Idaho, son of William L. White and Louisa Corilla Egbert, b. 4 Feb 1889, Kaysville, Davis, Utah.

		b	*d*	*md*
88-8	1. David Gordon White	29 July 1927	29 July 1927	
89-8	2. William Egbert White	4 Aug 1928		Lois Moah

90-8	3. Lleweeyn Egbert White	25 Nov 1929	
91-8	4. George Kenyon White	1 Mar 1937	
92-8	5. John Conrad White	12 Apr 1939	Ann Haslem

165-7. LOYAL DOUGLAS EGBERT, b. 15 Jan 1900, West Jordan, SL, Utah. Md. ETHEL BURTON, 16 Jan 1929, Salt Lake City, SL, Utah, dau of James Cusworth Burton and Almira Allred, b. 16 Feb 1909, Clear Creek, Carbon, Utah.

		b	*d*	*md*
93-8	1. Douglas Burton Egbert	29 Sept 1929		
94-8	2. Robert Samuel Egbert	30 Dec 1931		
95-8	3. Donald James Egbert	20 Sept 1935		
96-8	4. Eunice Shirleen Egbert	8 Oct 1938		
97-8	5. Nancy Carol Egbert	9 Feb 1940		N. K. Nelson

168-7. MARY ELIZA SMITH, b. 2 Dec 1909, West Jordan, SL, Utah. Md. HAROLD MAXWELL CAMPBELL, 16 Nov 1935, Evanston, Uinta, Wyoming, son of David Johnstone Campbell and Susan McLaughlin, b. 27 May 1908, Salt Lake City, SL, Utah. He md. (1) Lenore Dunston.

		b	*d*	*md*
98-8	1. Allen Lynn Campbell	25 June 1936	5 Oct 1960	nmd
99-8	2. Robert Lee Campbell	26 Aug 1937		
100-8	3. Don George Campbell	22 Jan 1939		
101-8	4. Mary Ethel Campbell	14 Sept 1941		

169-7. LUELLA EGBERT SMITH, b. 16 Aug 1911, Thatcher, Bannock, Idaho. Md. (1) JOHN MARTIN STOCK, 2 Oct 1936, son of August Wilhelm Karl Stock and Mathilda Marie Sophie Beherus, b. 1 Aug 1902, d. --- Feb 1950. Md. (2) OWEN ALONZO WESTERN, 3 July 1940, Deseret, Millard, Utah, son of John Henry Western and Musetta Palmer, b. 24 May 1907, Deseret, Millard, Utah.

		b	*d*	*md*
102-8	1. Ray Martin (Stock) Western	24 July 1937		
103-8	2. Owen Douglas Western	24 Mar 1941		
104-8	3. Tony Brent Western	10 Apr 1943		
105-8	4. John Gilbert Western	11 Mar 1945		
106-8	5. Wallace Smith Western	5 Aug 1947		
107-8	6. Debra Western	7 Dec 1950		
108-8	7. Danna Lue Western	3 Apr 1953		
109-8	8. Bruce Faun Western	8 Nov 1959		

171-7. HORACE 'E' SMITH, b. 8 July 1916, Thatcher, Bannock, Idaho. Md. OLIVE THEONE COOPER, 26 June 1940, Salt Lake City, SL, Utah, dau of Fredrick Cooper and Cora Hale, b. 20 Apr 1921, Grace, Bannock, Idaho.

		b	d	md
110-8	1. Fredrick Kent Smith	30 Apr 1941		
111-8	2. Louise Smith	2 Dec 1943		
112-8	3. Duane 'H' Smith	12 Sept 1946		
113-8	4. Ethelene Smith	26 Mar 1950		
114-8	5. Jewell Smith	6 Jan 1952		
115-8	6. Shauna Smith	18 Jan 1959		

172-7. JOHN SIVELL SMITH, b. 4 July 1918, Thatcher, Bannock, Idaho. Md. JOSEPHINE MA REA JOHNSON, 12 Oct 1942, Logan, Cache, Utah, dau of Fredrick Johnson and Annie Estella Simons, b. 13 Aug 1922, Chesterfield, Bannock, Idaho.

		b	d	md
116-8	1. Janice Ann Smith	2 Dec 1943		
117-8	2. John Lynn Smith	19 Oct 1945	21 Mar 1947	
118-8	3. Jo Marie Smith	5 Dec 1947		
119-8	4. Beth Smith	1 Oct 1951		
120-8	5. Gayle 'J' Smith	23 Oct 1954	24 Oct 1954	
121-8	6. Clair John Smith	12 Apr 1956		

173-7. MAX 'E' SMITH, b. 3 Dec 1921, Thatcher, Bannock, Idaho. Md. EILEEN COOMBS, 2 Sept 1944, San Antonio, Bexar, Texas, dau of Titus William Coombs and Blanche Etta Allen, b. 29 Oct 1925, Thatcher, Bannock, Idaho.

		b	d	md
122-8	1. Richard Max Smith	3 Nov 1945		
123-8	2. Gordon Coombs Smith	8 Sept 1947		
124-8	3. Deonne Smith	21 Apr 1950		
125-8	4. Paul Allen Smith	15 Mar 1952		
126-8	5. Constance Smith	4 May 1954		
127-8	6. Mark Sivell Smith	14 May 1956		
128-8	7. Teresa Smith	14 Nov 1960		

174-7. MARGRET 'E' SMITH, b. 13 Aug 1925, Thatcher, Bannock, Idaho. Md. (1) GEORGE WASHINGTON HODGES, Jr., 6 Mar 1946, Salt Lake City, SL, Utah, son of George W. Hodges, Sr. and Ruby May Smith, b. 20 Sept 1926, Chicago, Cook, Illinois. Md. (2) WARREN JOHN SMITH 30 July 1951, Logan, Cache, Utah, son of Warren Samuel Smith and Lilleth Marie Williams, b. 15 Feb 1928, Grace, Bannock, Idaho.

		b	d	md
129-8	1. Lois Hodges	26 Apr 1946		
130-8	2. Michael Smith Hodges	27 Mar 1948	31 Jan 1951	
131-8	1. Warren David Smith	26 Nov 1952		
132-8	2. Daniel Jay Smith	22 June 1954		
133-8	3. Mark Smith (twin)	17 Nov 1955	17 Nov 1955	
134-8	4. Melanie Smith (twin)	17 Nov 1955	17 Nov 1955	
135-8	5. Laurie Kay Smith	27 Nov 1956		

176-7. MILDRED EGBERT, b. 7 Aug 1920, West Jordan, SL, Utah. Md. CHARLES RICHARD TEA, 25 Sept 1939, West Jordan, SL, Utah, son of Charles Edward Tea and Margaret Antonia Welling, b. 25 Sept 1918, Riverton, SL, Utah.

		b	*d*	*md*
136-8	1. Charles Craig Tea	20 July 1950		
137-8	2. Christine Tea	26 Sept 1957		
138-8	3. Russell Jay Tea	30 Jan 1961		

177-7. MAX CALLICOTT EGBERT, b. 15 Mar 1922, West Jordan, SL, Utah. Md. VIOLA BETH SHULSEN, 18 Dec 1941, Evanston, Uinta, Wyoming, dau of Hyrum Shulsen and Celea Ethel Spencer, b. 23 Jan 1926, West Jordan, SL, Utah.

		b	*d*	*md*
139-8	1. Richard Max Egbert	19 Nov 1942		
140-8	2. Alma DeMar Egbert	1 July 1944		
141-8	3. Naomi Jean Egbert	25 Aug 1945		Roy Coleman
142-8	4. Viola Renae Egbert	16 July 1948		
143-8	5. Sherry Lynn Egbert	18 Nov 1953		
144-8	6. Deborah Louise Egbert	16 July 1957		
145-8	7. Rhonda Kay Egbert	28 Apr 1960		
146-8	8. Paul S. Egbert	14 June 1961		

180-7. KEITH LEON EGBERT, b. 1 Nov 1927, Riverton, SL, Utah. Md. AFTON MAY HAUETER, 23 June 1947, Salt Lake City, SL, Utah, dau of Albert Haueter and Peggy Tillery, b. 18 May 1928, Taylorsville, SL, Utah.

		b	*d*	*md*
147-8	1. Linda Lee Egbert	26 Oct 1948		
148-8	2. David Lynn Egbert	8 Oct 1949		
149-8	3. Michael Keith Egbert	24 Nov 1950		

181-7. KENNETH LA MAR EGBERT, b. 3 June 1930, West Jordan, SL, Utah. Md. SANDA LYNN PARKER, 30 July 1954, Las Vegas, Clark, Nevada, dau of Earl Parker and Thelma Lillian Mathews, b. 23 July 1936, Long Beach, SA, California.

		b	*d*	*md*
150-8	1. John Mathew Egbert	3 Oct 1955		
151-8	2. Earl Mark Egbert	16 Sept 1957		
152-8	3. Jeanette Marie Egbert	8 Sept 1958		
153-8	4. Infant Egbert	30 Jan 1961	30 Jan 1961	

183-7. SHIRLEY EGBERT, b. 20 Nov 1933, Salt Lake City, SL, Utah. Md. WAYNE CLIFFORD CHANDLER, 31 Dec 1956, Huntington Park, LA, California, son of Harry Berkley Chandler and Edna Colleen Privett, b. 18 Apr 1922, Arvada, Nevada.

		b	*d*	*md*
154-8	1. Cheryl Elizabeth Chandler	7 Nov 1957		

155-8	2. Kirk Berkley Chandler	21 Dec 1958	
156-8	3. Laurie Colleen Chandler	24 Jan 1962	

184-7. DENNIS RAY EGBERT, b. 27 Apr 1938, Salt Lake City, SL, Utah. Md. BONNIE LUCILE RASMUSSEN, 7 June 1957, Los Angeles, LA, California, dau of Ralph Rasmussen and Blanche Chandler, b. 15 Dec 1941, Randlett, Uintah, Utah.

		b	*d*	*md*
157-8	1. Robert Ray Egbert	11 June 1958		
158-8	2. Lorie Ann Egbert	7 Nov 1959		
159-8	3. Stephen Wesley Egbert	17 Jan 1961		

186-7. JACK MYERS EGBERT, b. 7 Aug 1931, Midvale, SL, Utah. Md. MADALIN Q. BALLSTAEDT, 25 July 1951, Elko, Elko, Nevada, dau of Fredrick William Ballstaedt and May Madalin Quick, b. 8 Aug 1925, Salt Lake City, SL, Utah.

		b	*d*	*md*
160-8	1. Ricky B. Egbert	29 Apr 1952		
161-8	2. Randy Lewis Egbert	8 Jan 1954		

188-7. GARY ROSS EGBERT, b. 19 Nov 1936, South Jordan, SL, Utah. Md. VANICE PRICE, 22 June 1956, Salt Lake City, SL, Utah, dau of Roy Leslie Price and Edith Ellen Steadman, b. 2 Feb 1937, West Jordan, SL, Utah.

		b	*d*	*md*
162-8	1. Natalie Egbert	3 May 1957		
163-8	2. Patricia Egbert	15 Dec 1958		
164-8	3. Brenda Egbert	6 Nov 1960		

190-7. BERTHA VIRGINIA WARDLE, b. 30 Oct 1889, South Jordan, SL, Utah. Md. HENRY HOLT, 15 May 1912, Salt Lake City, SL, Utah, son of Arthur John Holt and Catherine Beckstead, b. 28 Aug 1891 (twin), South Jordan, SL, Utah. (See 424-6.)

193-7. JUNIUS SAMUEL WARDLE, b. 28 Apr 1894, South Jordan, SL, Utah, d. 11 Oct 1918, South Jordan, SL, Utah. Md. IVY GENEVA HOLT, 24 Feb 1915, Salt Lake City, SL, Utah, dau of Samuel Elijah Holt and Margaret Geneva Beckstead, b. 23 Nov 1896, South Jordan, SL, Utah. She md. (2) THOMAS ALBERT NEWBOLD, 30 Apr 1937, Salt Lake City, SL, Utah. (See 346-6 and 464-7.)

		b	*d*	*md*
165-8	1. Ruth Wardle	5 Dec 1915		
166-8	2. Alice Wardle	30 Aug 1917		
167-8	3. Lovell Wardle	8 July 1918		Lillian O'Brien

194-7. CHARLES LYMAN WARDLE, b. 26 Apr 1896, South Jordan, SL, Utah, d. 24 June 1962, South Jordan, SL, Utah. Md. OREL ANN HOLT, Salt Lake City, SL, Utah, dau of Samuel Elijah Holt and Margaret Geneva Beckstead, b. 9 Feb 1899, South Jordan, SL, Utah. (See 465-7.)

		b	*d*	*md*
168-8	1. Kenneth Charles Wardle	14 Apr 1915		
169-8	2. Wendell Dwaine Wardle	31 Jan 1917		
170-8	3. Harold Don Wardle	18 Jan 1919		
171-8	4. Margie Wardle	5 June 1921		Leon Roper
172-8	5. Junius LaCoy Wardle	10 Oct 1922		
173-8	6. Rose Wardle	1 Sept 1924		
174-8	7. Paul J. Wardle	8 Apr 1930	15 Dec 1930	
175-8	8. Jean Wardle	17 Feb 1932		
176-8	9. Ned Holt Wardle	10 Oct 1934		

224-7. ANNA WARDLE, b. 11 Nov 1915, Heman, Fremont, Idaho. Md. ELDON PAUL ROMRELL, 30 Nov 1937, Manti, Sanpete, Utah, son of Lorenzo John Romrell and Emma Rachel Eggertz, b. 6 Jan 1915, Sugar City, Madison, Idaho.

		b	*d*	*md*
177-8	1. Junius Paul Romrell	9 May 1939		Ellen M. Park
178-8	2. Card Ann Romrell	2 May 1948		
179-8	3. Angela Marie Romrell	15 Jan 1956		

226-7. BLAINE VAWDREY WARDLE, b. 29 May 1920, Heman, Fremont, Idaho. Md. FAYE LA PRIEL SEEDALL, dau of John Lawrence Seedall and Deon Smith, b. 15 Dec 1922, Ucon, Bonneville, Idaho.

		b	*d*	*md*
180-8	1. Barbara Ann Wardle	15 May 1953		

297-7. SHIRLEY EMMERETTE EGBERT, b. 31 May 1913, Logan, Cache, Utah. Md. PARLEY NELSON WINN, 30 June 1933, Logan, Cache, Utah, son of William Lucellis Winn and Edith Weeks, b. 4 June 1903, Smithfield, Cache, Utah.

		b	*d*	*md*
181-8	1. Parley Nyman Winn	5 June 1934		
182-8	2. Shirley Jeanne Winn	28 Aug 1937		
183-8	3. Archie Ray Winn	4 May 1939		
184-8	4. Edith Aileen Winn	9 June 1945		
185-8	5. John William Winn	28 Feb 1952		
186-8	6. Ann Christina Winn	14 Feb 1956		

298-7. HORTENCE EGBERT, b. 29 Dec 1914, Logan, Cache, Utah. Md. VINCENT VICTOR LARSON, 24 Dec 1936, Washington, D. C., son of Rudolph Victor Larson and Rebecca Amelia Peterson, b. 15 Jan 1907, Smithfield, Cache, Utah.

		b	d	md
187-8	1. David Lloyd Larson	24 Mar 1939		
188-8	2. Kathryn Larson	1 Nov 1940		
189-8	3. Judith Larson	8 Sept 1946		
190-8	4. Linda Larson	1 Jan 1950		
191-8	5. Gregory Allen Larson	14 Mar 1957		

300-7. FERN EGBERT, b. 25 May 1925, Afton, Lincoln, Wyo. Md. DALE OLSON VAN ORDEN, 10 May 1944, Logan, Cache, Utah, son of Harris Alonzo Van Orden and Ingra Christinia Olson, b. 26 Dec 1920, Lewiston, Cache, Utah.

		b	d	md
192-8	1. Richard Dale Van Orden	5 Aug 1947		
193-8	2. Ralph Lloyd Van Orden	23 July 1952		
194-8	3. Diane Van Orden	14 June 1954		

302-7. LARRE NYMAN EGBERT, b. 3 Apr 1936, Smithfield, Cache, Utah. Md. JANICE FELIX, 14 Oct 1955, Logan, Cache, Utah, dau of Carl Otto Felix and Claria Fuhriman, b. 24 Aug 1937, Logan, Cache, Utah.

		b	d	md
195-8	1. Larre Dean Egbert	11 Nov 1956		

306-7. HARRY LEONIDAS NICHOLS, b. 6 Feb 1899, Murray, SL, Utah, d. 4 Mar 1951, Boise, Ada, Idaho. Md. (1) ELSIE EVELYN JENSEN, 30 Aug 1920, Butte, Silver Bow, Montana, dau of Alfred G. Jensen and Mary A. Quay, b. 14 Oct 1904, Brigham City, Box Elder, Utah. Md. (2) EDITH LORRAINE BARTLETT, 23 May 1931, Idaho Falls, Bonneville, Idaho, dau of John William Bartlett and Leota Belmear, b. 23 July 1911, Medford, Grant, Oklahoma. Md. (3) DOROTHY ANNA STARTIN, 11 Dec 1943, Boise, Ada, Idaho, dau of John William Startin and Anna Elizabeth Cupit, b. 18 Feb 1919, Garfield, SL, Utah.

		b	d	md
1st wife:				
196-8	1. Mary Genieve Nichols	1 Aug 1921		Joseph Pierce
197-8	2. Marvin Lee Nichols	5 Nov 1924	11 Sept 1947	
198-8	3. Robert Harold Nichols	3 Oct 1927		
2nd wife:				
199-8	1. Ronald John Nichols	2 Apr 1932		
200-8	2. Normalee Nichols	10 June 1934		
201-8	3. Lola Nichols	14 Feb 1941		
202-8	4. Bruce Richard Nichols	7 Aug 1943		
3rd wife:				
203-8	1. Nancy Lee Nichols	5 Nov 1944		
204-8	2. Karen Lee Nichols	2 Dec 1946		

307-7. ALLEN LE ROY NICHOLS, b. 10 May 1900, Kaysville,

Davis, Utah. Md. THELMA RICHINS, 14 Aug 1924, Salt Lake City, SL, Utah, dau of George Madison Richins and Mary Ann Fowler, b. 20 Jan 1899, Henefer, Summit, Utah.

		b	*d*	*md*
205-8	1. Daughter Nichols	18 Apr 1925	18 Apr 1925	
206-8	2. Thea Nichols	21 Aug 1926		
207-8	3. Louise Nichols	1 July 1929		
208-8	4. Margie Nichols	22 Apr 1933		
209-8	5. Kent Allen Nichols	15 Sept 1940		

308-7. LOREN WILLIAM NICHOLS, b. 11 Jan 1902, Kaysville, Davis, Utah. Md. VIRGINIA MARGUERITTE FOSTER, 18 June 1924, Salt Lake City, SL, Utah, dau of Frank Foster and Godelia Andrea Folkman, b. 28 Sept 1900, Ogden, Weber, Utah.

		b	*d*	*md*
210-8	1. Carolyn Ellen Nichols	25 Apr 1926		
211-8	2. Loren William Nichols	4 Mar 1928		
212-8	3. Maxine Nichols	25 Nov 1929		
213-8	4. Gloria Janet Nichols	7 Mar 1932		
214-8	5. Carma Sue Nichols	26 July 1939		

309-7. BERTHA NICHOLS, b. 7 Dec 1903, Kaysville, Davis, Utah. Md. ELMER DELOS DRAPER, 31 Oct 1925, Burley, Cassia, Idaho, son of Wallace Henry Draper and Miriam Lenora Mann, b. 1 May 1902, Provo, Utah, Utah.

		b	*d*	*md*
215-8	1. Carmen Elmer Draper	12 June 1927		
216-8	2. Allen Bruce Draper	21 Mar 1931		
217-8	3. Gary "H" Draper	19 June 1936		

310-7. MARGARET NICHOLS, b. 27 Oct 1905, Kaysville, Davis, Utah. Md. IRWIN DRUSSEL, 29 Nov 1924, Burley, Cassia, Idaho, son of August Drussel and Carolyn Beck, b. 31 Mar 1900, Eureka, Juab, Utah.

		b	*d*	*md*
218-8	1. Irwin Gene Drussel	4 Feb 1926		
219-8	2. Harold August Drussel	19 June 1927		
220-8	3. LeRoy Harry Drussel	14 Sept 1928		
221-8	4. Donna Drussel	30 Jan 1930		
222-8	5. Fern Drussel	29 Apr 1931		
223-8	6. Marie Drussel	27 June 1934		

312-7. LOUISE NICHOLS, b. 1 May 1909, Kaysville, Davis, Utah. Md. NEPHI CHESTER SMITH, 2 Sept 1926, Rupert, Minnidoka, Idaho, son of Silas Marion Smith and Alvira Partridge, b. 17 Mar 1897, Meadow, Piute, Utah, d. 28 Jan 1953, Gardena, LA, California.

		b	d	md
224-8	1. Chester Rodney Smith	30 Apr 1928		
225-8	2. Ann Louise Smith	2 Nov 1934	9 Nov 1934	
226-8	3. Curt "J" Smith	19 Nov 1935		
227-8	4. Lee Kent Smith	18 May 1940		

313-7. LENA NICHOLS, b. 18 June 1911, Kaysville, Davis, Utah. Md. ELGIE LE MAR ANDERSON, 1 Aug 1929, Burley, Cassia, Idaho, son of Andrew Anderson and Pearl Shumway, b. 20 July 1908, Provo, Utah, Utah.

		b	d	md
228-8	1. Barbara Anderson	29 Jan 1931		
229-8	2. Bettie Yavon Anderson	10 Apr 1932		
230-8	3. "K" LeMar Anderson	18 Nov 1933		
231-8	4. Lois Ann Anderson	9 Nov 1937		
232-8	5. Larry "D" Anderson	8 Nov 1943		
233-8	6. Kim Bradford Anderson	10 Apr 1955		

316-7. ROSS WEBBER NICHOLS, b. 17 Mar 1919, Burley, Cassia, Idaho, d. 1 Jan 1957, Hawthorne, LA, California. Md. MILDRED MARTINOVICH, 7 May 1944, Inglewood, LA, California, dau of Vido Martinovich and Helen Baker, b. 23 Apr 1921, Los Angeles, LA, California.

		b	d	md
234-8	1. Patricia Louise Nichols	22 May 1945		
235-8	2. Vickie Lynn Nichols	20 Dec 1949		
236-8	3. Michael Ross Nichols	10 Sept 1953		

329-7. RONALD GEORGE BATEMAN, b. 18 Nov 1903, West Jordan, SL, Utah. Md. FLORENCE LUCILLE NAEGLE, 8 Nov 1929, Tucson, Pima, Arizona, dau of David Conrad Naegle and Alta Bearl Williams, b. 11 Sept 1905, Oxam, Sonora, Mexico.

		b	d	md
237-8	1. Lucille Bateman	15 June 1935		
238-8	2. Ronald George Bateman II	29 Oct 1936		
239-8	3. Conrad Smith Bateman	27 Oct 1939	(twin)	
240-8	4. Calvin Storts Bateman	27 Oct 1939	(twin)	

330-7. ORLAND EARL BATEMAN, b. 11 Dec 1905, West Jordan, SL, Utah. Md. MARY GOFF, 5 June 1931, Salt Lake City, SL, Utah, dau of Isaac Francis Goff and Sophvonia Almina Bateman, b. 5 June 1913, Sandy, SL, Utah.

		b	d	md
241-8	1. Robert Earl Bateman	6 Feb 1933		

331-7. MARY BATEMAN, b. 29 Apr 1908, West Jordan, SL, Utah. Md. WILLIAM GILLETTE MARKLAND, 1 July 1929,

Vale, Oregon, son of Forest Markland and Lucia Gillette, b. 7 Dec 1905, Rockport, Indiana, Div. Md. (2) C. L. ELDREDGE.

		b	*d*	*md*
242-8	1. William Gale Markland	2 Aug 1931		

332-7. HARRIET BATEMAN, b. 10 Feb 1910, West Jordan, SL, Utah. Md. THERN ALVORD, 20 Nov 1943, Ogden, Weber, Utah, son of Frank E. Alvord and Ethel May Walker, b. 6 Mar 1908, Ogden, Weber, Utah.

		b	*d*	*md*
243-8	1. Richard Bruce Alvord	15 Aug 1944		
244-8	2. Trent Myron Alvord	12 Sept 1946		
245-8	3. Terry Alvord	11 Nov 1947		
246-8	4. Marlon Dee Alvord	29 Jan 1951		

333-7. RUTH BATEMAN, b. 20 July 1913, Burley, Cassia, Idaho. Md. WILLIAM SYCIVELL COSTLEY, 11 Nov 1935, Salt Lake City, SL, Utah, son of William Henry Costley and Iva May Bingham, b. 3 May 1910, Harrisville, Weber, Utah.

		b	*d*	*md*
247-8	1. William Bruce Costley	27 May 1937	29 May 1937	
248-8	2. George Michael Costley	31 Aug 1939		
249-8	3. Nolan Bateman Costley	22 Apr 1943		
250-8	4. Crale C. Costley	27 May 1945		
251-8	5. Arlen Brett Costley	23 Nov 1946		
252-8	6. Kevon Costley	15 Oct 1948		
253-8	7. Blake Bingham Costley	19 Dec 1951		
254-8	8. Richard Shane Costley	28 Mar 1954		
255-8	9. Chad Sycivell Costley	24 June 1957		

334-7. DEAN BATEMAN, b. 6 Oct 1919, Burley, Cassia, Idaho. Md. LYMAN B. HAMMON, 13 Dec 1937, Salt Lake City, SL, Utah, son of Frank Leslie Hammon and Dorothy Elizabeth Jardine, b. 29 Aug 1919, Rupert, Minidoka, Idaho.

		b	*d*	*md*
256-8	1. Carren Ann Hammon	31 Jan 1939	(twin)	
257-8	2. Charol Kay Hammon	31 Jan 1939	(twin)	
258-8	3. Patricia Lynn Hammon	24 Mar 1942		
259-8	4. Lyman Bateman Hammon	19 May 1943		
260-8	5. Janice Hammon	17 Dec 1946		
261-8	6. George Leslie Hammon	11 Nov 1948		

335-7. MURIEL BATEMAN, b. 4 July 1922, Burley, Cassia, Idaho. Md. DALE CLARMONT MAW, 13 June 1945, Salt Lake City, SL, Utah, son of Wilford Howard Maw and Harriet Evelyn Clerk, b. 18 May 1922, Ogden, Weber, Utah.

		b	*d*	*md*
262-8	1. Dale Carlin Maw	19 Mar 1946		

263-8	2. Steven Cory Maw	21 Nov 1947
264-8	3. John Forrest Maw	3 Nov 1950
265-8	4. Mark Bryce Maw	2 Jan 1955

337-7. HELEN BATEMAN, b. 24 Feb 1927, Burley, Cassia, Idaho. Md. ALLAN LEE BROWN, 3 Dec 1955, Ogden, Weber, Utah, son of Nile Little Brown and Ellen Marvilla Olson, b. 28 Sept 1923, Weiser, Washington, Idaho.

		b	*d*	*md*
266-8	1. Mark Allan Brown	14 July 1957		
267-8	2. Jeffrey James Brown	18 Aug 1958		
268-8	3. David Bateman Brown	18 Nov 1960		

342-7. HELEN MARAE GARNER, b. 27 Feb 1921, Burley, Cassia, Idaho. Md. DE VAL LAFAYETTE BUTTARS, 10 Aug 1939, Burley, Cassia, Idaho, son of Ira Buttars and Jeanne Dahle, b. 21 Dec 1919, Clarkston, Cache, Utah.

		b	*d*	*md*
269-8	1. Ronald Val Buttars	17 Aug 1940		Marilyn Smith
270-8	2. Judy Ann Buttars	28 Mar 1942		
271-8	3. Catherine Buttars	22 Sept 1943		

343-7. LESTER ALBERT GARNER, b. 19 Jan 1924, Butte, Silver Bow, Montana. Md. MARIE ANTONE, 29 June 1944, Elko, Nevada, dau of Andrew Antone and Margaret Glover, b. 30 Aug 1923, Burley, Cassia, Idaho.

		b	*d*	*md*
272-8	1. Jack E. Garner	31 Jan 1947		
273-8	2. 'Baby' Garner	9 May 1951	9 May 1951	
274-8	3. Susan Garner	15 Jan 1953		
275-8	4. Michael Garner	19 Oct 1954		

344-7. ALAN EDZELL EGBERT, b. 24 Apr 1916, Tetonia, Teton, Idaho. Md. ERMA IRENE SENSENBACH, 29 Aug 1937, dau of Clarence William Sensenbach and Elsie May Powell, b. 26 Feb 1919, Jackson, Teton, Wyoming.

		b	*d*	*md*
276-8	1. Irene Egbert	23 June 1938		
277-8	2. Annis Egbert	10 July 1939		
278-8	3. Evelyn Egbert	4 June 1944		
279-8	4. Byron Alan Egbert	16 June 1945		

345-7. CLARA EGBERT, b. 10 Aug 1917, Valview, Teton, Idaho. Md. LEONARD S. WARD, 25 Nov 1936, Logan, Cache, Utah, son of Norman Ward and Louella Green, b. 22 Mar 1913, Marysville, Fremont, Idaho.

		b	*d*	*md*
280-8	1. Leonard LaRell Ward	7 Dec 1937		

281-8	2. Stanely E. Ward	13 July 1940
282-8	3. Janet Ward	4 Sept 1942
283-8	4. Deanna Ward	1 Apr 1947
284-8	5. Blair Morgan Ward	13 July 1952

346-7. MARJORIE EGBERT, b. 30 Mar 1919, Alta, Teton, Wyoming. Md. BYRON WINFRED O'BRIEN, 3 June 1942, Salt Lake City, SL, Utah, son of James Alma O'Brien and Emma Jane Nalder, b. 6 July 1914, Layton, Davis, Utah.

		b	*d*	*md*
285-8	1. James Thayne O'Brien	11 Apr 1944		
286-8	2. Dale Byron O'Brien	19 June 1946		
287-8	3. John Dee O'Brien	30 Nov 1948		
288-8	4. Mavian O'Brien	12 Jan 1951		
289-8	5. Lorraine O'Brien	25 Oct 1953		
290-8	6. Maureen O'Brien	4 May 1956		

347-7. JAMES MORGAN EGBERT, b. 2 Dec 1921, Val View, Teton, Idaho. Md. MAR LEE BATES, dau of Henry Thomas Bates and Cassie Matlock, b. 8 Jan 1928, Driggs, Teton, Idaho.

		b	*d*	*md*
291-8	1. James Ralph Egbert	4 Apr 1959		

348-7. CONSTANCE EGBERT, b. 26 Aug 1923, Val View, Teton, Idaho. Md. ARTHUR RALPH HAMMOND, son of Andrew Murray Hammond and Emma Bauman, b. 25 Dec 1919, Providence, Cache, Utah.

		b	*d*	*md*
292-8	1. Coreen Hammond	18 Sept 1947		
293-8	2. Lynn Arthur Hammond	10 Jan 1950		
294-8	3. Rex Egbert Hammond	14 Nov 1952		
295-8	4. Jeanine Hammond	2 May 1956		
296-8	5. Todd Russell Hammond	17 Oct 1958		

349-7. IRWIN FREDRICK EGBERT, b. 16 July 1929, Clawson, Idaho. Md. DARLEENE CORDON, 21 Sept 1949, Salt Lake City, SL, Utah, dau of Charles Alfred Cordon and Ada Bell Moffat, b. 16 May 1929, Driggs, Teton, Idaho.

		b	*d*	*md*
297-8	1. Bradford C. Egbert	5 Mar 1952		
298-8	2. Brent Irwin Egbert	26 Dec 1956		

350-7. MARIE EGBERT, b. 30 Oct 1918, Kaysville, Davis, Utah. Md. ERWIN EMIL WIRKUS, 30 Mar 1945, Salt Lake City, SL, Utah, son of Emil Otto August Wirkus and Martha Auguste Jahnke, b. 21 Oct 1922, Scheidemuhl, Germany.

		b	*d*	*md*
299-8	1. Maryan Wirkus	16 Dec 1945		

300-8	2. Susan Wirkus	26 Oct	1948
301-8	3. Annette Wirkus	16 July	1951
302-8	4. Karl Erwin Wirkus	16 Dec	1954
303-8	5. Paul Egbert Wirkus	20 Sept	1958
304-8	6. Marta Wirkus	16 Sept	1961

351-7. ALICE EGBERT, b. 10 Sept 1920, Tetonia, Teton, Idaho. Md. ERVIN CLAY HENDRIX, 16 June 1944, Salt Lake City, SL, Utah, son of Ervin Lester Hendrix and Margaret Reid, b. 11 Apr 1923, Lund, White Pine, Nevada.

		b	*d*	*md*
305-8	1. Marilynn Hendrix	10 Oct 1946		
306-8	2. Arlyn Ervin Hendrix	22 Oct 1954		
307-8	3. Chadwick George Hendrix	12 Nov 1956		

352-7. ROBERT LINDSAY EGBERT, b. 17 Oct 1923, Tetonia, Teton, Idaho. Md. GRETCHEN DEE JOHNSON, 17 Jan 1945, Salt Lake City, SL, Utah, dau of Oscar Wilhelm Johnson and Phoebe Lucina Weaver, b. 27 Aug 1924, Idaho Falls, Bonneville, Idaho.

		b	*d*	*md*
308-8	1. Stephen Lindsay Egbert	7 Dec 1946		
309-8	2. Timothy Paul Egbert	17 Nov 1948		
310-8	3. Linda Gretchen Egbert	7 June 1950		
311-8	4. Kristen Kay Egbert	30 Mar 1952		
312-8	5. Sandra Jean Egbert (twin)	26 Feb 1954		
313-8	6. Robert John Egbert (twin)	26 Feb 1954		
314-8	7. Rebecca Jane Egbert	11 Dec 1955		
315-8	8. Matthew Kevin Egbert	31 Jan 1959		
316-8	9. Barbara Gay Egbert	7 July 1961		

Robert Lindsay Egbert has a PhD. and is on leave from the Brigham Young University doing special work for S. D. C. in California.

353-7. WILLIAM RICHARD EGBERT, b. 1 Apr 1927, Tetonia, Teton, Idaho. Md. VERNA MCDONALD, 13 Aug 1951, Idaho Falls, Bonneville, Idaho, dau of Gustave Charles McDonald and Bertha Melinda Cook, b. 2 July 1926, Ammon, Bonneville, Idaho.

		b	*d*	*md*
317-8	1. Cary Lynn Egbert	20 Feb 1953		
318-8	2. Gregory William Egbert	8 June 1954		
319-8	3. Jill Diane Egbert	27 Jan 1957		
320-8	4. Richard Scott Egbert	10 Apr 1960		

William Richard Egbert is a practicing M.D. in Ogden, Utah.

356-7. ANNIE JEANINE HANSEN, b. 2 Dec 1929, Driggs, Teton, Idaho. Md. DON HINTZE BRIGHTON, b. 20 Oct

1928, Murray, SL, Utah.

		b	d	md
321-8	1. Rebecca Ann Brighton	17 Sept 1956		
322-8	2. Clifford Don Brighton	15 Jan 1958		
323-8	3. Donna Jean Brighton	1 July 1960		

357-7. METTE KAREN HANSEN, b. 28 Apr 1933, Rexburg, Madison, Idaho. Md. JAY ARTHUR STORER, 20 Mar 1951, Idaho Falls, Idaho, son of James Arthur Storer and Beatrice Nelson, b. 2 May 1930.

		b	d	md
324-8	1. Kristine Lee Storer	21 July 1952		
325-8	2. Michelle Jeanine Storer	29 Oct 1956		
326-8	3. Marci Jaylene Storer	26 Mar 1962		

358-7. JAMES CLEVE HANSEN, Jr., b. 29 July 1936, Idaho Falls, Bonneville, Idaho. Md. SHARRON ALMA MOSS, 29 July 1955, Moore, Idaho, dau of Ralph Moss and Veta Taylor.

		b	d	md
327-8	1. Debra Lynn Hansen	18 Feb 1956		
328-8	2. James Cleve Hansen, III	4 Feb 1957		

359-7. RICHARD LANE HANSEN, b. 4 May 1940, Rexburg, Madison, Idaho. Md. HELEN WALKER, dau of Scott Walker and Helen Aikele, b. 12 Oct 1940.

		b	d	md
329-8	1. Teresa Lee Hansen	18 Dec 1959		
330-8	2. Maryann Hansen	15 July 1961		

360-7. LA RAE EGBERT, b. 20 Apr 1933, Rexburg, Madison, Idaho. Md. MERRILL LARSEN WILSON, son of Thomas Ross Wilson and Alice Cloe Larsen, b. 11 Apr 1927, Driggs, Teton, Idaho.

		b	d	md
331-8	1. David Richard Wilson	2 Mar 1957		
332-8	2. Marta Wilson	24 Sept 1958		
333-8	3. Lisa Wilson	1 May 1961		

362-7. RICHARD PHILLIPS EGBERT, b. 11 Jan 1937, Ucon, Bonneville, Idaho. Md. MERLENE KUNZ, dau of Merle Drake Grand Kunz and Maurine Tonks, b. 5 July 1939, Idaho Falls, Bonneville, Idaho.

		b	d	md
334-8	1. Brad Richard Egbert	26 Aug 1960		

364-7. ALBERTA BECKSTEAD, b. 3 Jan 1909, Dillon, Beaverhead, Montana. Md. JOHN W. TAYLOR, 21 Sept 1929, Den-

ver, Colorado, son of Edwin Taylor and Emma Hirk, b. 29 May 1907, Clinton, Henry, Missouri.

		b	d	md
335-8	1. Barbara Jean Taylor	19 Mar 1932		
336-8	2. Jane Taylor	7 Jan 1938		
337-8	3. Cathleen Taylor	25 Mar 1948		

365-7. LEO MERRILL BECKSTEAD, b. 21 May 1904, Swan Lake Bannock, Idaho. Md. MARGARET ATTIWELL KIRK, 11 June 1930, Salt Lake City, SL, Utah, dau of Charles Wallace Kirk and Alice Jane Ongley, b. 9 Aug 1906, Salt Lake City, SL, Utah.

		b	d	md
338-8	1. Connie Lee Beckstead	11 Aug 1936		Chas R. Cellan

366-7. FLORENCE MERRILL BECKSTEAD, b. 12 Aug 1906, Preston, Franklin, Idaho. Md. ALBERT BENTON BACHELOR, son of Jesse Guy Bachelor and Mary Hinman, b. 9 Aug 1909, Belleville, Kansas.

		b	d	md
339-8	1. Lindsay Merrill Bachelor	4 May 1942		Larry E. Arpin
340-8	2. Allen Blake Bachelor	3 May 1949		

369-7. MAURINE MERRILL BECKSTEAD, b. 21 Sept 1914, Swan Lake Bannock, Idaho. Md. DALE SCHWARTZ HANSEN, 14 Apr 1920, Logan, Cache, Utah, son of Reno Tanner Hansen and Margaret Schwartz, b. 14 Feb 1921, Logan, Cache, Utah.

		b	d	md
341-8	1. Claudia Hansen	14 Aug 1947		
342-8	2. Jill Hansen	3 Apr 1950		

370-7. PERRY MERRILL BECKSTEAD, b. 8 Oct 1916, Swan Lake, Bannock, Idaho. Md. LINA BERNICE HADLEY, dau of Alma E. Hadley and Elizabeth Panting, b. 9 Sept 1917, Swan Lake, Idaho.

		b	d	md
343-8	1. Jay Hadley Beckstead	4 Mar 1948		
344-8	2. Sidney Merrill Beckstead	3 Feb 1950		
345-8	3. Richard Dean Beckstead	26 Jan 1954		

371-7. MARJORIE MERRILL BECKSTEAD, b. 5 Feb 1919, Swan Lake, Bannock, Idaho. Md. WESLEY HARROP POOLE, 25 July 1946, Idaho Falls, Bonneville, Idaho, son of Guy Wesley Poole and Blanche Bernice Harrop, b. 28 Dec 1919, Lorenzo, Jefferson, Idaho.

		b	d	md
346-8	1. Bradley B. Poole	20 Oct 1947		

347-8	2. Roger Merrill Poole	14 Mar 1950
348-8	3. Mitchell Wesley Poole	2 Nov 1955

373-7. BONNA VERE BECKSTEAD, b. 8 Aug 1925, Swan Lake, Bannock, Idaho. Md. ELWYN CARL OLSON, 18 Sept 1948, Salem, Oregon, son of Carl Olson and Tuca----, b. 31 Jan 1926, Downey, Bannock, Idaho.

		b	*d*	*md*
349-8	1. Robert Brian Olson	15 Aug 1949		
350-8	2. Gregory Carl Olson	5 June 1951		
351-8	3. David Merrill Olson	19 June 1953		
352-8	4. Laurie Olson	5 Mar 1957		

374-7. PERCY NORMAN BECKSTEAD, Jr., b. 16 May 1914, Swan Lake, Bannock, Idaho, d. 31 July 1952, Twin Falls, TF, Idaho. Md. GRACE HANNAH PACE, 18 Aug 1932, dau of Presely Denny Pace and Agnes Judd, b. 18 June 1914, Burley, Idaho.

		b	*d*	*md*
353-8	1. Sally Lee Beckstead	11 Jan 1935		

375-7. BENJAMIN GORDON BECKSTEAD, b. 25 Sept 1916, Downey, Bannock, Idaho. Md. DOROTHY MARIE ANDERSON, 11 Dec 1937, Salt Lake City, SL, Utah, b. 7 Dec 1918, Gibson City, Ford, Illinois.

		b	*d*	*md*
354-8	1. Benny Gary Beckstead	26 May 1939		
355-8	2. Loni Lee Beckstead	5 June 1940	(twin)	
356-8	3. Mary Ann Beckstead	5 June 1940	(twin)	Glenn Potter

377-7. ELOISE BECKSTEAD, b. 21 Jan 1921, Twin Falls, TF, Idaho. Md. ELDON PACKER STOKES, 23 Mar 1936, Logan, Cache, Utah, son of Henry Harold Stokes and Edna Parkinson Packer, b. 1 June 1917, Franklin, Franklin, Idaho.

		b	*d*	*md*
357-8	1. Shawna Rae Stokes	3 Jan 1937		
358-8	2. Larry Eldon Stokes	12 Dec 1938		
359-8	3. Ann Louise Stokes	5 Mar 1943		
360-8	4. Renae Stokes	1 Oct 1945		
361-8	5. John Robert Stokes	13 Feb 1948		
362-8	6. Teresa Beckstead Stokes	29 Nov 1950		

380-7. ROBERT BYRON BECKSTEAD, b. 2 July 1928, Downey, Bannock, Idaho. Md. DONNA JEAN SOUTHWICK, 13 July 1949, Manti, Sanpete, Utah, dau of Edward Webb Southwick and Ellen Elaine Christenson, b. 3 Mar 1928, Lehi, Utah, Utah.

		b	d	md
363-8	1. Robert Terry Beckstead	25 Feb 1950		
364-8	2. Stephen Michael Beckstead	30 Mar 1951		
365-8	3. Kathleen Beckstead	7 July 1954		
366-8	4. David Norman Beckstead	3 Oct 1958		
367-8	5. Julie Beckstead	28 Aug 1961		

381-7. GORDON L. BECKSTEAD, b. 2 Oct 1918, Brigham, Box Elder, Utah. Md. HELEN MARIE JOHNSON, 1 Aug 1940, Phoenix, Maricopa, Arizona, dau of John Frank Johnson and Edith Viola Taylor, b. 1 Aug 1916, Springfield, Greene, Missouri.

		b	d	md
368-8	1. Don Beckstead	24 Aug 1942		
369-8	2. Eleanor Beckstead	2 Aug 1944		
370-8	3. Jean Beckstead	24 May 1947		
371-8	4. Kay Beckstead	23 Sept 1950		

383-7. JENS PERSHING BECKSTEAD, b. 28 Dec 1922, St. Charles, Bear Lake, Idaho. Md. ROSE MARY GARNER, dau of John Henry Garner and Hattie Kennedy, b. 19 Jan 1924, Stacy, Texas.

		b	d	md
372-8	1. Sharlene Alane Beckstead	29 Dec 1950		

391-7. LILLIE ROMA BECKSTEAD, b. 25 Dec 1923, Preston, Franklin, Idaho. Md. DON ROBERT HYMAS, son of Benjamin Robert Hymas and Sara Elizabeth Davis, b. 6 Mar 1923, Sharon, Idaho.

		b	d	md
373-8	1. Shawna Lynn Hymas	10 Mar 1946		
374-8	2. Kent Robert Hymas	24 Sept 1947		
375-8	3. Randy Beckstead Hymas	22 Oct 1949		
376-8	4. Catherine Hymas	11 Mar 1952		
377-8	5. Kristine Hymas	3 Feb 1954		
378-8	6. Richard Martin Hymas	11 Nov 1957		

392-7. CLAUDIA BECKSTEAD, b. 30 Sept 1928, Preston, Franklin, Idaho. Md. LAFARR BROWN, 20 June 1948, son of Amos Brown and ----, b. 25 Apr 1921, Amalga, Utah.

		b	d	md
379-8	1. Angela Brown	3 Nov 1948		
380-8	2. Marcia Kaye Brown	26 Oct 1949		
381-8	3. Ronald Clark Brown	16 Jan 1952		
382-8	4. Daniel Lee Brown	16 Oct 1953		

393-7. MARLENE BECKSTEAD, b. 2 Mar 1931, Preston, Franklin, Idaho, d. 14 Feb 1960, Boise, Ada, Idaho. Md. IRVIN DEAN SWINDELL, 10 Apr 1953, son of Oliver Theodora

Swindell and Ida Geneva Ireland, b. 31 Mar 1927, Oxford, Harlan, Nebraska.

		b	d	md
383-8	1. Susan Swindell	14 Mar 1957	18 Apr 1957	

394-7. ETHEL BECKSTEAD, b. 8 May 1933, Preston, Franklin, Idaho. Md. KEITH NELSON PARRY, 18 Aug 1952, son of Edwin Lawrence Parry and Florence Jeanette Nelson, b. 13 June 1933, Rexburg, Madison, Idaho.

		b	d	md
384-8	1. Dennis B. Parry	2 July 1953		
385-8	2. Steven Keith Parry	27 Apr 1956		
386-8	3. David Lawrence Parry	2 May 1958		

396-7. GORDON ELMER BECKSTEAD, b. 25 Jan 1937, Preston, Franklin, Idaho. Md. CAMILLE LOWE ROBINSON, dau of Floyd Cornish Robinson and Grace Lowe Robinson, b. 14 Oct 1936, Logan, Cache, Utah.

		b	d	md
387-8	1. Beverly Beckstead	7 Oct 1957		
388-8	2. Barbara Beckstead	6 Mar 1959		
389-8	3. Susan Beckstead	8 Nov 1960		

400-7. DORAINE EDITH HERBERT, b. 15 Oct 1920, Preston, Franklin, Idaho. Md. ASAEL MOULTON, 19 Nov 1942.

		b	d	md
390-8	1. Steven Asael Moulton	2 Feb 1946		
391-8	2. Mary Jane Moulton	14 Feb 1950		
392-8	3. David Richard Moulton	26 Jan 1959		

401-7. BETH LUGENE HERBERT, b. 5 Nov 1922, Preston, Franklin, Idaho. Md. ROBERT MILO SPARKS, 29 Jan 1944.

		b	d	md
393-8	1. Robert David Sparks	29 May 1946		
394-8	2. William Jeffery Sparks	5 Mar 1951		
395-8	3. Christine Louise Sparks	7 Jan 1958		

411-7. DOROTHY B. NELSON, b. 24 July 1926, Preston, Franklin, Idaho. Md. REX VIDMAR CLAYSON, 26 Mar 1947, Logan, Cache, Utah, son of Edward Clayson and Lulu Romney, b. 22 Apr 1923, Cornish, Cache, Utah.

		b	d	md
396-8	1. Steven Rex Clayson	27 Feb 1948		
397-8	2. Cathleen Clayson	27 Aug 1949		
398-8	3. Loralee Clayson	11 July 1951		

412-7. IRA EUGENE NAEF, b. 15 July 1925, Franklin, Franklin, Idaho. Md. GLORIA SWAINSTON, 25 Feb 1943, Preston, Franklin, Idaho, dau of Merlin Ransbottom Swainston and Edna Larita Whitehead, b. 14 Aug 1924, Whitney, Franklin, Idaho.

		b	*d*	*md*
399-8	1. Sandra Lee Naef	17 Jan 1944		

414-7. DALE B. NAEF, b. 12 May 1931, Preston, Franklin, Idaho. Md. (1) IDA MAY HALL, Div. Md. (2) JANICE ELAINE GREANLEA.

		b	*d*	*md*
1st wife:				
400-8	1. Donald Naef	27 July 1949		
401-8	2. Lucinda Naef	23 Feb 1954		
2nd wife:				
402-8	1. Jamie Elaine Naef	11 May 1958		

415-7. BETTY BECKSTEAD, b. 17 Dec 1930, Preston, Franklin, Idaho. Md. (1) WILLIAM FRANCIS MC IVOR, 20 Dec 1948, Preston, Franklin, Idaho, son of William R. McIvor and Frances Annie Roskelley, b. 28 Nov 1927. (Div. 1950.) Md. (2) RICHARD LAMAR PARKS, 3 July 1952, Preston, Franklin, Idaho, son of Arthur Lee Parks and Opal Brown, b. 4 July 1930.

		b	*d*	*md*
403-8	1. Susan McIvor	23 Sept 1949		
404-8	1. Julie Ann Parks	15 Apr 1953		
405-8	2. Richard Bradley Parks	18 Dec 1954		

418-7. CLYDENE MARTIN, b. 7 Aug 1936, Preston, Franklin, Idaho. Md. ALAN SANFORD PATRUCH, 8 Jan 1955, Tijuana, Mexico, son of Fredrick Aaron Patruch and Miriam Baker, b. 8 Aug 1936, New York, New York.

		b	*d*	*md*
406-8	1. Catherine Lyn Patruch	11 Oct 1955		
407-8	2. Pamela Patruch	2 Aug 1959		

419-7. LU DAWN MARTIN, b. 16 Dec 1937, Preston, Franklin, Idaho. Md. RICHARD DAVID LE BRE, 15 Mar 1960, Pasadena, LA, California, b. 19 Feb 1934, North Hollywood, Fla.

		b	*d*	*md*
408-8	1. Laralee LeBre	26 Aug 1961		

422-7. CAROLYN BECKSTEAD, b. 1 Aug 1942, Pasadena, LA,

California. Md. NORMAN LE ROY MILLER, 2 Jan 1960, Pasadena, LA, California.

		b	*d*	*md*
409-8	1. Deborah Dee Miller	10 Aug 1960		

435-7. ELDA JO ANN BECKSTEAD, b. 10 Nov 1940, Preston, Franklin, Idaho. Md. JOHN ANDREW KOFOED, 21 Aug 1958, Preston, Idaho, b. 14 Jan 1940, Preston, Idaho.

		b	*d*	*md*
410-8	1. Tracy B. Kofoed	10 July 1959		
411-8	2. Terry Lynn Kofoed	22 Nov 1960		

451-7. OLIVE GENEVA BECKSTEAD, b. 29 Jan 1891, South Jordan, SL, Utah. Md. WILLIAM JACOB CHAMBERLAIN, 27 Nov 1934, Salt Lake City, SL, Utah, son of Thomas Chamberlain and Mary Caroline Craig, b. 4 June 1867, Penckneyville, Illinois, d. 22 Aug 1935, South Jordan, SL, Utah.

Olive has spent many years of her life in the Music activities of the Ward being Ward and Sunday School organist for many years. She has been a member of the Beckstead Family Organization Committee for years and rendered helpful service towards this book.

452-7. HENRY BECKSTEAD, b. 18 Dec 1893, South Jordan, SL, Utah. Md. ALICE FERN COOPER, 13 May 1913, Salt Lake City, SL, Utah, dau of Fredrick Alfred Cooper and Margaret Alice Jenkins, b. 19 Feb 1896, West Jordan, SL, Utah, d. 27 Sept 1961, Salt Lake City, SL, Utah.

		b	*d*	*md*
412-8	1. Rex Cooper Beckstead	15 Nov 1914		
413-8	2. Henry Chad Beckstead	2 Apr 1916		
414-8	3. Paul Cooper Beckstead	29 Dec 1919		

Henry Beckstead, son of Byram Henry Beckstead and Annie Jane Holt, was born 18 Dec 1892, South Jordan, Utah. Attended elementary schools in South Jordan. On 13 May 1913, married Alice Fern Cooper, and to them were born three sons.

Henry has been active in the LDS Church his entire life. Served a Mission to Ontario, Canada; work on the Jordan Stake Sunday School Board, President of YMMIA Organization, and was choir leader of Midvale First Ward. He served as Counselor in First Ward Bishopric for l-1/2 years, and in 1927 was chosen as Bishop of Midvale Second Ward, where he served for 15-1/2 years. Henry also served as High Councilman for 20 years and was a worker in Stake and Region Welfare work for 25 years.

In 1950 Henry was elected Mayor of Midvale, Utah, where he served for 12 years, and now is starting his 4th term. He is a director on the Salt Lake County Water Conservancy District, President of the Salt Lake County Library Board and President of the South Salt Lake County Mosquito Abatement District.

Henry, for years, was President of the Beckstead Family Organization, and was one of the group to revive Beckstead family reunions in 1953. He has contributed much towards the success of this book, and is commended for his service.

455-7. ROYAL VICTOR BECKSTEAD, b. 23 Jan 1900, South Jordan, SL, Utah. Md. KORADINE SMITH, 14 June 1922, Salt Lake City, SL, Utah, dau of Joseph Edward Smith and Clarissa Almeda Terry, b. 4 Feb 1901, Herriman, SL, Utah.

		b	*d*	*md*
415-8	1. Rela Marie Beckstead	22 Mar 1923	4 Dec 1938	
416-8	2. LaRoyce Beckstead	7 June 1924		
417-8	3. Myrl Beckstead	29 Apr 1927		
418-8	4. Ilene Beckstead	5 Aug 1929		
419-8	5. Keith Royal Beckstead	30 Apr 1930		
420-8	6. VaLoy Beckstead	29 Aug 1933		
421-8	7. Lois Beckstead	18 Jan 1936		
422-8	8. Koradine Beckstead	6 Sept 1941		R. L. Schouten

Royal V. Beckstead was born and reared of goodly parents in South Jordan, SL, Utah. He received schooling in the elementary school and at Jordan High. His boyhood days were spent working on the farm and with his father and older brother attending sheep. The high light of the year was "dipping" the sheep in the dipping coral operated by his father and grandfather. The lands west of the Utah and Salt Lake Canal were used for grazing the sheep as it was covered with sage brush and greasewoods. Later two projects opened and two more irrigation canals were developed, bringing the land to farming purposes. There were then five canals on the west side of the valley for irrigation purposes. Each spring it was necessary to scrape the sediment from the canal channel with a team and scraper.

He recalls seeing many Indian caravans passing his home with ponies and many of them walking. At night time they stopped to camp directly east from his home, on the site where the South Jordan Cemetery is now established. They begged for flour, sugar, and oats.

Royal married Koradine Smith, and after the birth of two daughters he filled a mission in Texas for the LDS Church. They were blessed with a family of seven daughters and one son.

He served in the interest of community projects — eight years on the Town Board and in that period the South Jordan Cemetery was beautified. He engaged in farming and later in electric and plumbing work. With the help of his family he took care of custodian work at the South Jordan Elementary School.

Royal has served many years in various Church capacities: Sunday School Superintendent, Counselor in Bishopric, Bishop, High Council, Stake Presidency, High Priest Quorum President, and Patriarch. He was also active in the Boy Scout program, serving as Scout Master, Troop Committee, District Commissioner. He has said, "Oh the joy of service in that which is of the greatest worth, and in the end the greatest return."

Royal has been President of the Beckstead Family Organization during the period of this book project—he has worked faithfully, holding Committee meetings, arranging programs for the enjoyment of others. He has driven hundreds of miles in contacting the families to encourage them to support this effort. He is to be commended for the fine job done. He resides at South Jordan, Utah.

456-7. EDWARD BYRAM BECKSTEAD, b. 2 Apr 1901, South Jordan, SL, Utah. Md. MARY ELLEN SEAL, 23 Feb 1921, Salt Lake City, SL, Utah, dau of Franklin Edward Seal and Mary Ellen Bills, b. 11 Jan 1900, Riverton, SL, Utah. (See 750-6.)

		b	*d*	*md*
423-8	1. Edward Junior Beckstead	16 Apr 1924		
424-8	2. Max Seal Beckstead	11 Aug 1925		
425-8	3. Lee Reed Beckstead	4 Sept 1928		
426-8	4. Seal Cloyde Beckstead	27 July 1932		
427-8	5. Mary Beckstead	22 July 1940		

Edward Byram Beckstead writes: "My early boyhood days were enjoyed with my noble parents, — living on a farm and attending sheep with father and my brothers.

"My school days were in the elementary grades in South Jordan, and a short term at the Jordan High School.

"I took great interest in driving teams of horses and spent much time in road construction. Father sought employment for all his sons, at home, as much as possible, and we were all held together in a common interest.

"My early life was greatly impressed to the importance of Church activity, and the example was set by my parents. When twenty years of age I was called to a mission in the Western States — decided to marry before going, and married Mary Ellen

Seal. After two years I returned and then together engaged in farming, trucking, poultry, and dairy farming, to accomplish our aims and desires. Conscious of the value of missionary service, we commenced preparing for our children to have that privilege. Our family consists of four sons and one daughter. Each of the boys in his turn responded to a mission call.

"In all our trials, that were many, we gave our untiring efforts to the Church program. Served in many capacities: President of Elders Quorum, Sunday School Superintendency and as Superintendent; Stake Sunday School, Ward Bishopric, High Council, and as Bishop.

"Our joy has been increased in service to mankind and to the establishment of the Latter-day Kingdom." He resides in Riverton, Utah.

457-7. JESSIE EMMA BECKSTEAD, b. 23 Jan 1903, South Jordan, SL, Utah, d. 30 Sept 1934, Salt Lake City, SL, Utah. Md. TRACY GOLDEN HOLT, 10 Mar 1926, Salt Lake City, SL, Utah, son of Arthur John Holt and Catherine Beckstead, b. 6 Mar 1901, South Jordan, SL, Utah. He md. (1) Servella Dimond. (See 428-6.)

458-7. REED HOLT BECKSTEAD, b. 9 Oct 1905, South Jordan, SL, Utah. Md. VIVIA MELISSA FARR, 1 June 1940, Salt Lake City, SL, Utah, dau of Ernest Farr and Vivia Elizabeth Johnson, b. 4 Feb 1912, Tucson, Pima, Arizona.

		b	*d*	*md*
428-8	1. Carol Kay Beckstead	12 June 1941		
429-8	2. Beryl Renae Beckstead	20 July 1944	6 Oct 1947	
430-8	3. Garth Reed Beckstead	11 July 1947		
431-8	4. Verla Fay Beckstead	18 Nov 1949		
432-8	5. Kenneth Farr Beckstead	3 Nov 1957		

Reed Holt Beckstead, the eighth of twelve children, son of Byram Henry Beckstead and Annie Holt, was born in South Jordan, 9 Oct 1905. His boyhood years were spent on his father's dairy and poultry farm. He attended local elementary school, Jordan High and West High schools, LDS Business College, and received B.S. Degree at the University of Utah in 1937, and a Master's Degree in Educational Administration in 1954 at the University of Utah.

Reed has taught school in the Elementary, Junior and Senior High Schools. In the field of Educational Administration he has been Principal of three elementary schools, one Junior High School, Assistant Superintendent of Jordan School District from 1945 to

1956, and from 1956 to date (1962) has been Superintendent of the Jordan School District. He was elected President of the Utah Society of School Superintendents, and served on the Executive Board of this Organization for five years. He was appointed a member of the Utah State Textbook Commission by Governor George Dewey Clyde, for a term of four years. Since 1952, he has been serving as a member of the Salt Lake County Welfare Board.

Reed has always been active in the LDS Church — served as a missionary in the Union of South Africa, 1926-29 — after being released traveled in Egypt, Syria, Palestine and throughout Europe. He has held many leadership appointments and was given the Master M Men's Award; was President of the Elder's Quorum, Ward Sunday School Superintendent, Second Counselor in Stake Sunday School Superintendency, Second Counselor in Stake MIA, Bishop of the Midvale First Ward for four years, Stake President of the East Jordan Stake from April 1949 to June 1957, President of the Midvale Stake from June 1957 to present (1962), and is a member of the LDS Cottonwood Maternity Hospital Board.

He is married to Vivia Melissa Farr of Tucson, Arizona — they have five children, and presently reside at 169 Lincoln, Midvale, Utah.

459-7. LEONARD CHESSON BECKSTEAD, b. 2 Mar 1907, South Jordan, SL, Utah. Md. EVELYN CRUMP, 24 Jan 1934, Salt Lake City, SL, Utah, dau of Bert Manuel Crump and Julia Ann Stevens, b. 7 July 1914, Bluffdale, SL, Utah.

		b	*d*	*md*
433-8	1. Joy Ann Beckstead	13 Sept 1935		S. B. Chamberlain
434-8	2. Judy Beckstead	22 May 1937		
435-8	3. Glora Beckstead	30 Oct 1947		

Leonard Chesson Beckstead writes: "My parents were the great factor in giving me moral and spiritual standards that have helped to shape my life. It is a blessing to be born of goodly parents.

"Ours was a large family consisting of twelve children. My parents were engaged in farming, dairying, and raising poultry. We learned the value of hard work, and sharing with others.

"I received my elementary education at the South Jordan School, and attended Jordan High School. An extension course in Salesmanship from the LaSalle University, has helped me a great deal. A two-year mission in the Eastern States increased my testimony of the Gospel and gave me a greater appreciation of it.

"After returning from my Mission, I worked on the farm for about six months. I was then employed by a Dairy Association for a period of three years. During this time I married Evelyn Crump in the Salt Lake Temple, and we have three daughters.

"After working for the dairy, we moved to Riverton where I have been engaged in the Gas and Oil business, and am at present a Distributor of these products in South Salt Lake County.

"I am a Charter member of the Lions Club in our community and served as its first President. I was elected a member of the Board of Education of the Jordan School District, serving eight years during which time I acted as Vice-President. I also served as a Board member of the Salt Lake Area Vocational School.

"I have enjoyed my work in the Church having served in various capacities — Stake and Ward Superintendent of the YMMIA, First Counselor in the Bishopric, Stake Sunday School Board, First Counselor in the West Jordan and Riverton Stake Presidency, and at present President of the Riverton Stake. The Gospel of Jesus Christ has greatly influenced my life because it has pointed out to me the only way that insures happiness, for the Lord has admonished us to: 'Seek not for riches but for wisdom, and behold, the mysteries of God shall be unfolded unto you, and then shall you be made rich. Behold, he that hath eternal life is rich.'" He resides in Riverton, Utah.

461-7. FERN ROSELLA BECKSTEAD, b. 14 July 1911, South Jordan, SL, Utah. Md. TRACY GOLDEN HOLT, 27 June 1938, Salt Lake City, SL, Utah, son of Arthur John Holt and Catherine Beckstead, b. 6 Mar 1901, South Jordan, SL, Utah. He md. (1) Servella Dimond; md. (2) Jessie Emma Beckstead. (See 428-6.)

462-7. CLOYDE HOLT BECKSTEAD, b. 6 Nov 1914, South Jordan, SL, Utah. Md. RHEA ELIZABETH STOLWORTHY, 7 Nov 1938, Salt Lake City, SL, Utah, dau of Williard Chase Stolworthy and Nora Ethel Tanner, b. 31 July 1915, Kirtland, San Juan, New Mexico.

		b	*d*	*md*
436-8	1. Cloyde Bruce Beckstead	24 Jan 1940		Nona L. Palmer
437-8	2. William Bryam Beckstead	12 May 1941		
438-8	3. Ronald Brent Beckstead	13 July 1944		
439-8	4. Kim Burton Beckstead	13 Dec 1947		

Cloyde Holt Beckstead grew up on a farm in South Jordan, Utah. He attended Jordan High School, graduating in 1933. As a boy he was active in Priesthood quorums. He received the

Master M Men award 23 Mar 1938, being from West Jordan Stake, one of the first group to receive such an insignia in the Church. He was an officer in the MIA when called to serve a mission to the Eastern States. He labored in Albany, Capitol, Potomac and Susquehannah Districts. During his mission he served as president of the Susquehanna District, and District MIA director of the Albany District, and during this period he also played basketball with the Mormon missionary team in Scranton, Pennsylvania.

He married Rhea Elizabeth Stolworthy and they have four sons. They moved from South Jordan in 1939 to Kirtland, New Mexico where Cloyde has been active in Church positions: M Men teacher, advisor to the Deacon's quorum, President of the YMMIA, Bishop's counselor, and ordained as Bishop on 8 Dec 1945 by Elder Matthew Cowley. He held this position until 1961.

He is in business in Farmington, New Mexico as owner of the General Supply and Storage Company.

463-7. SAMUEL ADELBERT HOLT, b. 22 Feb 1895, South Jordan, SL, Utah, d. 31 Mar 1938, Lark, SL, Utah. Md. TRUBY HYLANTHIA DENSLEY, 18 Aug 1915, Salt Lake City, SL, Utah, dau of Daniel Hensley and Elizabeth Eliza Bodell, b. 21 Nov 1895, Riverton, SL, Utah.

		b	*d*	*md*
440-8	1. La Rue Holt	4 May 1916		
441-8	2. Elaine Holt	24 Dec 1919		
442-8	3. Truby Evelyn Holt	15 Aug 1921		
443-8	4. Glen Adelbert Holt	15 Oct 1925	21 Feb 1926	
444-8	5. Blaine Densley Holt	19 Oct 1927		
445-8	6. Larry Dee Holt	17 Apr 1934		

464-7. IVY GENEVA HOLT, b. 23 Nov 1896, South Jordan, SL, Utah. Md. (1) JUNIUS SAMUEL WARDLE, 24 Feb 1915, Salt Lake City, SL, Utah, son of Isaac John Wardle and Alice Robinson, b. 28 Apr 1894, South Jordan, SL, Utah, d. 11 Oct 1918, South Jordan, SL, Utah. Md. (2) THOMAS ALBERT NEWBOLD, 30 Apr 1937, Salt Lake City, SL, Utah, son of William Orson Newbold and Alice Hackett, b. 30 Mar 1882, Milleville, Cache, Utah, d. 22 Dec 1942, South Jordan, SL, Utah. (See 193-7 and 346-6 for children mds 1 and 2.)

465-7. OREL ANN HOLT, b. 9 Feb 1899, South Jordan, SL, Utah. Md. CHARLES LYMAN WARDLE, Salt Lake City, SL, Utah, son of Isaac John Wardle, Jr., and Alice Robinson, b. 26 Apr 1896, South Jordan, SL, Utah, d. 24 June 1962, South Jordan, Utah. (See 194-7.)

466-7. VERDA CATHERINE HOLT, b. 21 Dec 1901, South Jordan, SL, Utah. Md. URBAN BRYNER MCMULLIN, 29 Nov 1922, Salt Lake City, SL, Utah, son of Albert Orlando McMullin and Barbara Ann Bryner, b. 14 Apr 1901, Sunnyside, Utah.

		b	*d*	*md*
446-8	1. Clell Urban McMullin	23 Sept 1923		
447-8	2. Clem McMullin	30 Sept 1926		
448-8	3. Dix Holt McMullin	30 Nov 1933		

467-7. ROSAMOND HOLT, b. 15 Dec 1903, South Jordan, SL, Utah. Md. MORRIS BUTTERFIELD, 18 Sept 1929, Salt Lake City, SL, Utah, son of Zachariah Butterfield and Isabell Jane Dansie, b. 26 Sept 1904, Riverton, SL, Utah.

		b	*d*	*md*
449-8	1. Que Veron Butterfield	7 Mar 1931		
450-8	2. Ardis Geneva Butterfield	2 Nov 1935		

469-7. BYRUM MATHEW HOLT, b. 11 Dec 1907, South Jordan, SL, Utah. Md. HELEN BERTOCH, 27 Jan 1932, dau of William Joseph Bertoch and Ethel Maude Heminway, b. 26 Sept 1912, Granger, SL, Utah.

		b	*d*	*md*
451-8	1. Kenee Holt	21 July 1932		
452-8	2. Rex B. Holt	23 Mar 1934		
453-8	3. Don LaMar Holt	29 May 1936		
454-8	4. David Michael Holt	25 Apr 1939		
455-8	5. Nancy Holt	7 Oct 1944		
456-8	6. June Holt	7 May 1947		

470-7. REOLA HOLT, b. 6 Oct 1909, South Jordan, SL, Utah. Md. LEO ALBERT NEWBOLD, 15 Jan 1932, Salt Lake City, SL, Utah, son of William Newbold and Esther Verena Mabey, b. 25 Nov 1908, South Jordan, SL, Utah.

		b	*d*	*md*
457-8	1. Dennis Marlin Newbold	22 Feb 1935		
458-8	2. Bruce Leo Newbold	2 Aug 1942		
459-8	3. Richard William Newbold	5 Mar 1948		

471-7. ALLEN LESLIE HOLT, b. 12 Oct 1911, South Jordan, SL, Utah. Md. HELEN REBA CRANE, dau of James Wilford Crane and Mary Ann Bills, b. 20 Dec 1912, Lark, SL, Utah. (See 1136-7.)

		b	*d*	*md*
460-8	1. Gary Allen Holt	1 May 1934		
461-8	2. James Verl Holt	9 Jan 1939		
462-8	3. Samuel Craig Holt	7 Nov 1945		

472-7. VERL JAMES HOLT, b. 13 Oct 1913, South Jordan, SL,

Utah. Md. ILA MAY MITCHELL, 15 Sept 1935, Duchesne, Duchesne, Utah, dau of Hugo Kenneth Mitchell and Martha Marett, b. 25 Nov 1918, Upalco, Duchesne, Utah.

		b	*d*	*md*
463-8	1. Janice Holt	15 Apr 1938		
464-8	2. Verl Delale Holt	25 Jan 1940		
465-8	3. Mitchell J. Holt	15 Sept 1943		
466-8	4. Jimmy Hugo Holt	28 June 1953		

474-7. FRANK LA MAR HOLT, b. 31 Oct 1917, South Jordan, SL, Utah. Md. ROYLANE MARIA FAIRBOURN, 25 Jan 1944, Salt Lake City, SL, Utah, dau of Leslie DelRoy Fairbourn and Harriet Resetta Smith, b. 1 Aug 1922, Crescent, SL, Utah.

		b	*d*	*md*
467-8	1. Carolee Holt	29 Apr 1947		
468-8	2. Ronald LaMar Holt	29 June 1949		
469-8	3. Brent Leslie Holt	5 Aug 1953		

479-7. EUGENIA GRACE BECKSTEAD, b. 21 Dec 1903, South Jordan, SL, Utah. Md. RAYMOND WHETMAN, 17 Dec 1924, Salt Lake City, SL, Utah, son of George C. Whetman and Zina Hendrickson, b. 28 Oct 1901, East Crescent, SL, Utah.

		b	*d*	*md*
470-8	1. Raymond Whetman, Jr.	21 July 1925		
471-8	2. Hal Beckstead Whetman	9 Mar 1927		
472-8	3. Clell Beckstead Whetman	6 May 1929		
473-8	4. Glen Beckstead Whetman	13 July 1931		
474-8	5. Stanley Paul Whetman	20 Sept 1940		

480-7. LORES ARDELL BECKSTEAD, b. 27 Aug 1905, South Jordan, SL, Utah, d. 3 Sept 1942, Salt Lake City, SL, Utah. Md. DELLA HYATT, 11 Feb 1933, dau of Herbert S. Hyatt, Jr., and Myrtle M. Bateman, b. 12 Nov 1914, Sandy, SL, Utah. She md. (2) Hyrum Peter Holt.

		b	*d*	*md*
475-8	1. Berva Dawn Beckstead	14 Mar 1934		
476-8	2. Val Ardell Beckstead	6 Oct 1935		
477-8	3. Darla Beckstead	27 Mar 1940		

481-7. RUEL BECKSTEAD, b. 12 Oct 1907, South Jordan, SL, Utah. Md. IVY LUCILLE JONES, 30 Nov 1927, Salt Lake City, SL, Utah, dau of Henry Thomas Jones and Alice Steadman, b. 20 May 1910, West Jordan, SL, Utah.

		b	*d*	*md*
478-8	1. Janice Ivy Beckstead	4 Mar 1939	6 Mar 1939	
479-8	2. Glade Ruel Beckstead	11 Mar 1941		

484-7. ARLAND HARRISON BECKSTEAD, b. 10 Jan 1914, South Jordan, SL, Utah, d. 9 May 1961, Salt Lake City, SL, Utah. Md. PANSY LEONA HUMPHREY, 23 Sept 1940, Elko, Nevada, dau of Taylor Humphrey and Sadie Nelson, b. 6 Jan 1906, Sandy, SL, Utah.

		b	*d*	*md*
480-8	1. Jerry Delmar Beckstead	29 June 1940		
481-8	2. Gail Arland Beckstead	30 July 1941		
482-8	3. Geneal Shirley Beckstead	3 Oct 1942		
483-8	4. Dianne Kaye Beckstead	15 Nov 1943		

486-7. MAXINE BECKSTEAD, b. 20 Jan 1919, South Jordan, SL, Utah. Md. (1) WILLIS BELDON FERGUSON, 2 June 1937, son of William Ferguson and Margaret Wright, b. 7 Jan 1911, div. Md. (2) HOWARD ANDERSON, 28 July 1942, Evanston, Uinta, Wyoming, son of Fredrick Anderson and Mary Elizabeth McDonald, b. 1 Feb 1917, Bingham, SL, Utah. Div. Md. (3) QUENTIN FRAND WINGET, 8 July 1950, Salt Lake City, SL, Utah, son of Luther Winget and Thurza Lavina Anderson, b. 14 May 1918, Monroe, Sevier, Utah.

		b	*d*	*md*
484-8	1. Gary Willis Ferguson	22 Jan 1939		
485-8	1. Howard Brent Anderson	19 June 1944		
486-8	1. Steven Frank Winget	28 May 1951		

488-7. WALLACE DE LISLE BECKSTEAD, b. 9 Apr 1905, Taylorsville, SL, Utah. Md. BELRA LEOLA FREEMAN, 6 June 1928, Salt Lake City, SL, Utah, dau of Joseph Hamlin Freeman and Harriet Page, b. 31 Jan 1909, Riverton, SL, Utah, d. 11 June 1935, Salt Lake City, SL, Utah.

		b	*d*	*md*
487-8	1. Wallace DeLisle Beckstead, Jr.	15 Apr 1929		
488-8	2. Beverly Beckstead	7 Oct 1930		
489-8	3. Betty Rae Beckstead	16 Nov 1933		

489-7. CATHERINE BECKSTEAD, b. 22 Apr 1907, Taylorsville, SL, Utah. Md. ASAHEL FREDRICK ELDREDGE, 21 Nov 1935, Salt Lake City, SL, Utah, son of Fredrick Elnathan Eldredge and Julia Lambert, b. 10 Feb 1904, Granger, SL, Utah.

		b	*d*	*md*
490-8	1. Kaye Eldredge	24 Oct 1936		Chas K. Graham
491-8	2. Jeanine Eldredge	30 May 1939		
492-8	3. Linda Bee Eldredge	29 May 1943		
493-8	4. Sue Eldredge	20 Mar 1945		
494-8	5. Sheila Eldredge	23 May 1947		
495-8	6. Julia Ann Eldredge	9 Jan 1949		

490-7. MERRILL HYRUM BECKSTEAD, b. 1 Jan 1910, South Jordan, SL, Utah, d. 13 Apr 1958, Salt Lake City, SL, Utah. Md. VERA LEONE WHEELER, 9 July 1935, Farmington, Davis, Utah, dau of William Leo Wheeler and Mary Fern Reynolds, b. 25 July 1910, Salt Lake City, Utah.

		b	*d*	*md*
496-8	1. Leone Beckstead	11 May 1929		
497-8	2. Merrill W. Beckstead	10 Oct 1936		N. Nielsen
498-8	3. Judith Beckstead	16 Apr 1939		
499-8	4. Diane Beckstead	28 June 1941		
500-8	5. Cheryo Beckstead	2 June 1944		
501-8	6. Leo William Beckstead	9 Feb 1949		

491-7. STERLING MACKAY BECKSTEAD, b. 10 Jan 1912, South Jordan, SL, Utah. Md. MARIE HOLDER WALLACE, dau of Samuel Jeremy Wallace and Caroline Holder, b. 3 Dec 1916, Granger, SL, Utah.

		b	*d*	*md*
502-8	1. Carolyn Beckstead	19 Nov 1937		
503-8	2. Marilyn Beckstead	28 Dec 1938		
504-8	3. Gail Beckstead	15 Jan 1943		
505-8	4. Sterling Kent Beckstead	4 July 1945		
506-8	5. Joyce Marie Beckstead	6 Oct 1950		

493-7. AFTON ANN BECKSTEAD, b. 28 June 1917, South Jordan, SL, Utah. Md. WESTON JAY WORKMAN, 7 Apr 1937, Salt Lake City, SL, Utah, son of John Allan Workman and Laura McKee, b. 30 Nov 1913, Vernal, Duchesne, Utah.

		b	*d*	*md*
507-8	1. Leonore Workman	6 Nov 1937		
508-8	2. Jay W. Workman	21 Feb 1939		
509-8	3. Janet Workman	23 July 1941		
510-8	4. Donald Workman	26 Dec 1944		
511-8	5. Marlene Workman	13 July 1946		

494-7. NOAL HENRY BECKSTEAD, b. 21 Sept 1919, South Jordan, SL, Utah, d. 19 Apr 1945, Okinaua, Japan, World War II, U. S. Armed Forces. Md. RUTH E. MOON, 22 Sept 1939, Riverton, SL, Utah, dau of John Henry Moon and Alemedw Matthews, b. 15 Sept 1920, Upalco, Duchesne, Utah.

		b	*d*	*md*
512-8	1. Dennis Henry Beckstead	30 June 1940		
513-8	2. Sharlene Beckstead	9 Sept 1943		S. M. Crosgrove

496-7. LEE ADELBERT PALMER, b. 1 Mar 1902, South Jordan, SL, Utah, d. 24 Mar 1963, Salt Lake City, Utah. Md. (1)

ELSIE MARIE HOLT, 10 Sept 1924, Salt Lake City, SL, Utah, dau of Arthur John Holt and Catherine Beckstead, b. 9 Feb 1905, South Jordan, SL, Utah, div. (See 430-6.) Md. (2) ELIZABETH PERRY, dau of Martin Perry and Agnes Martin b. 23 Nov 1903 in Ireland.

		b	*d*	*md*
1st wife:				
514-8	1. Ralph Lee Palmer	30 Nov 1925	12 July 1939	
2nd wife:				
515-8	1. Maureen Palmer	30 July 1938		

497-7. ROSAMOND PALMER, b. 27 Apr 1904, West Jordan, SL, Utah. Md. LOUIS E. O. MAXFIELD, 12 Sept 1923, Salt Lake City, SL, Utah, son of Louis Maxfield and Emma A. Butler, b. 11 Apr 1898, Spring City, Sanpete, Utah.

		b	*d*	*md*
516-8	1. Gerald 'J' Maxfield	30 Oct 1927		Gayle C. Clay
517-8	2. Calvin 'L' Maxfield	12 Aug 1929		Gladys A. Jones
518-8	3. Clark 'E.O.' Maxfield	2 Oct 1931		Barbara Patterson
519-8	4. Rodney Earl Maxfield	27 Apr 1935		Kelly Clements
520-8	5. Geneal Maxfield	2 June 1940		R. B. Lemberg
521-8	6. Cheryl Maxfield	11 June 1946		

498-7. ELMER SAMUEL PALMER, b. 2 Dec 1905, West Jordan, SL, Utah. Md. LUCILE MAY BATEMAN, 18 June 1930, Salt Lake City, SL, Utah, dau of William Henry Bateman and Lydia Rosean Wight, b. 1 May 1908, West Jordan, SL, Utah.

		b	*d*	*md*
522-8	1. David Elmer Palmer	5 Aug 1931		Betty Hawker
523-8	2. Colleen Palmer	24 Mar 1933		H. L. Spilker
524-8	3. Glen Elden Palmer	6 Aug 1937		
525-8	4. Richard W. Palmer	4 May 1943	8 Dec 1945	
526-8	5. Mary Lu Palmer	20 Dec 1947		

500-7. DELLA PALMER, b. 29 Apr 1909, South Jordan, SL, Utah. Md. JOSEPH ALMA WORKMAN, 12 Sept 1934, Salt Lake City, SL, Utah, son of John Alma Workman and Laura America McKee, b. 24 Jan 1910, Vernal, Duchesne, Utah.

		b	*d*	*md*
527-8	1. Lee Alma Workman	24 Mar 1938		
528-8	2. Shauna Workman	15 Apr 1940		
529-8	3. Rex Joseph Workman	4 Oct 1942		
530-8	4. Karen Workman	22 June 1944		

501-7. VIDA PALMER, b. 18 Dec 1913, South Jordan, SL, Utah. Md. THERON BIND HUTCHINGS, son of Joseph

Nephi Hutchings and Elizabeth Ann Bind, b. 5 Jan 1912, South Jordan, SL, Utah.

		b	*d*	*md*
531-8	1. Larry Theron Hutchings	27 Feb 1939		
532-8	2. Joseph Deon Hutchings	26 Apr 1940		
533-8	3. Calvin Lee Hutchings	8 Apr 1944		
534-8	4. Roger Keith Hutchings	26 June 1945		

502-7. DONALD FRED PALMER, b. 25 Nov 1915, South Jordan, SL, Utah, d. 19 Sept 1950, South Jordan, SL, Utah. Md. (1) THELMA THORPE, no children. Md. (2) LILY ROSENNA PEDLER, dau of William J. Pedler and Lily V. Cook, b. 24 Feb 1927, Salt Lake City, SL, Utah.

		b	*d*	*md*
535-8	1. Kathleen Suzanne Palmer	19 July 1946		
536-8	2. Karol Diane Palmer	30 Sept 1947		
537-8	3. William Don Palmer	28 Mar 1949		
538-8	4. Donald Fred Palmer	8 May 1951		

503-7. ROSS W. PALMER, b. 5 July 1918, South Jordan, SL, Utah. Md. JENA VEE LARSEN, 30 June 1943, dau of Raymond Peter Larsen and Mima LaVon Bagley, b. 21 Aug 1922, Sandy, SL, Utah.

		b	*d*	*md*
539-8	1. Grant Ross Palmer	7 May 1944		
540-8	2. Lynn Joseph Palmer	28 July 1945		
541-8	3. Paul Raymond Palmer	10 Dec 1947		
542-8	4. Stuart Fred Palmer	16 Nov 1948		
543-8	5. Keith L. Palmer	13 Nov 1949		
544-8	6. Dennis W. Palmer	14 Jan 1951		

504-7. MYRL PALMER, b. 29 Aug 1920, South Jordan, SL, Utah. Md. JACOB PEART BURTON, Jr., son of Jacob Peart Burton and Lucile Harker, b. 15 Jan 1924, Salt Lake City, SL, Utah.

		b	*d*	*md*
545-8	1. Fred Palmer Burton	31 Dec 1946		
546-8	2. Mark Harker Burton	25 Oct 1949		
547-8	3. Craig Palmer Burton	10 Jan 1951		
548-8	4. Ross Peart Burton	29 Feb 1952		
549-8	5. Becky Burton	10 Aug 1953		

505-7. BIRDIE PALMER, b. 9 Mar 1923, South Jordan, SL, Utah. Md. EARL EDWARD CRANE, son of Charles L. Crane and LaVerne Fox, b. 17 Mar 1922, Lehi, Utah, Utah.

		b	*d*	*md*
550-8	1. Linda Crane	9 June 1943		

551-8	2. Kenneth Earl Crane	8 May 1945
552-8	3. Bruce Crane	28 Sept 1946
553-8	4. Brad "L" Crane	24 Feb 1949
554-8	5. Joseph Fred Crane	28 July 1951
555-8	6. Luceen Crane	10 July 1953

506-7. DANIEL MORTIMOR NEWBOLD, b. 30 Aug 1902, South Jordan, SL, Utah. Md. RUTH ELVERA JENSEN, 20 June 1923, Salt Lake City, SL, Utah, son of Niels Jensen and Maria Johnson, b. 4 Mar 1901, Murray, SL, Utah.

		b	*d*	*md*
556-8	1. Lamar Newbold	5 Aug 1924		
557-8	2. Gerald Dee Newbold	25 Mar 1929		
558-8	3. Shirley Eugene Newbold	20 July 1930		
559-8	4. DeRoyce Newbold	21 July 1932		LaDee Norris

507-7. WILLIAM HENRY NEWBOLD, b. 19 Nov 1903, South Jordan, SL, Utah. Md. DORTHEA JANE NIELSEN, 26 Nov 1924, Salt Lake City, SL, Utah, dau of Soren J. Nielsen and Dorthea Burnett Maynard, b. 24 Nov 1906, South Jordan, SL, Utah.

		b	*d*	*md*
560-8	1. William Stewart Newbold	6 July 1926		Darlene Casper
561-8	2. Marilyn Newbold	18 Jan 1938		G. Furhiman
562-8	3. Sherma Newbold	16 July 1942		

508-7. MORRIS ALBERT NEWBOLD, b. 12 Jan 1906, South Jordan, SL, Utah. Md. CARMA EMILY FRANCIS, 14 Aug 1934, Salt Lake City, SL, Utah, dau of Alonzo Francis and Selma Christofferson, b. 30 Nov 1907, Morgan, Utah.

		b	*d*	*md*
563-8	1. Karen Newbold	9 May 1937		
564-8	2. Chris Francis Newbold	28 Dec 1943		
565-8	3. Nick Morris Newbold	9 Oct 1947		

509-7. DORREL ALLEN NEWBOLD, b. 6 Apr 1908, South Jordan, SL, Utah. Md. CONNIE LEORA DANSIE, 28 Sept 1927, Salt Lake City, SL, Utah, dau of George Henry Dansie and Sarah Ann Elizabeth England, b. 31 Oct 1907, Riverton, SL, Utah.

		b	*d*	*md*
566-8	1. Robert Dorrel Newbold	21 Nov 1928		
567-8	2. Betty Leora Newbold	23 Oct 1930		
568-8	3. Naola Connie Newbold	30 Mar 1935		

510-7. LUELLA GRACE NEWBOLD, b. 30 Mar 1910, South

Jordan, SL, Utah. Md. EMERY IELO GOFF, 27 Nov 1936, Salt Lake City, SL, Utah, son of Joseph Goff and Phoebe Ann Hardcastle, b. 19 Dec 1909, Sandy, SL, Utah.

		b	*d*	*md*
569-8	1. Luella Jane Goff	30 Oct 1937		
570-8	2. Jo Ann Goff	26 Sept 1939		
571-8	3. Ralph Emery Goff	27 May 1941		
572-8	4. Blaine Albert Goff	27 Oct 1942		
573-8	5. Glen Richard Goff	24 Dec 1944		
574-8	6. Carol Diane Goff	8 July 1951		
575-8	7. Michael Don Goff	18 Feb 1954		

511-7. RONALD BECKSTEAD NEWBOLD, b. 26 Apr 1912, South Jordan, SL, Utah. Md. MILLIE BOULTER, 4 June 1934, Salt Lake City, SL, Utah, dau of John Amber Boulter and Amelia Sandgreen, b. 13 Apr 1917, Pleasant Grove, Utah.

		b	*d*	*md*
576-8	1. Ronald Bernell Newbold	25 Jan 1935		
577-8	2. LaRae Newbold	29 July 1939		
578-8	3. Gay Lynn Newbold	11 Apr 1948		

512-7. ANNETTA NEWBOLD, b. 18 Aug 1914, South Jordan, SL, Utah. Md. STANLEY K. ARNOLD, 28 June 1935, Salt Lake City, SL, Utah, son of Ernest Henry Arnold and Mary Mumford Case, b. 1 Jan 1909, Salt Lake City, SL, Utah.

		b	*d*	*md*
579-8	1. Kay Stanley Arnold	31 Jan 1936		
580-8	2. David N. Arnold	11 Oct 1939		
581-8	3. Thomas Ernest Arnold	18 Jan 1943		
582-8	4. Terry Lee Arnold	13 June 1946		

513-7. HOWARD NEWBOLD, b. 2 Feb 1917, South Jordan, SL, Utah. Md. LEAH CHRISTINA HOLT, 29 June 1938, Salt Lake City, SL, Utah, dau of William Matthew Holt and Anna Jacobine Hemmingsen, b. 3 Dec 1917, South Jordan, SL, Utah.

		b	*d*	*md*
583-8	1. Maureen Newbold	28 Jan 1939		
584-8	2. Calvin Howard Newbold	30 Aug 1942		
585-8	3. Reed Douglas Newbold	5 Aug 1945		
586-8	4. Ray Thomas Newbold	26 Jan 1949		

514-7. LEON NEWBOLD, b. 30 Mar 1919, South Jordan, SL, Utah. Md. MAY EVELYN ROBERTS, 1 Sept 1945, at Ely, White Pine, Nevada, dau of Orson H. Roberts and Otillie A. Bollschweiler, b. 22 May 1920, Heber City, Wasatch, Utah. She md. (1) Stanley M. Brown.

		b	d	md
587-8	1. Charlotte Gay (Brown) Newbold	23 Mar 1942		
588-8	2. Lonnie Maurice Newbold	3 Nov 1946		

516-7. IVY MAE NEWBOLD, b. 7 Mar 1939, Murray, SL, Utah. Md. (1) PAUL GENE JACKSON, 28 June 1957, Salt Lake City, SL, Utah, son of Ray Jackson and Alice Taylor, b. 20 Jan 1937, no children. Md. (2) DAVID LEON THOMAS, 8 Feb 1960, Evanston, Uinta, Wyoming, son of Evan LeRoy Thomas and Vivian Hurt, b. 16 July 1937, Salt Lake City, SL, Utah.

		b	d	md
589-8	1. Bradley Allen Thomas	8 Dec 1960		

517-7. CATHERINE CONRADSEN, b. 21 Aug 1916, South Jordan, SL, Utah. Md. (1) RAY ALLEN SIMPSON, 23 July 1942, Salt Lake City, SL, Utah, son of Ray Carter Simpson and Bessie Holland, b. 23 Jan 1915. Md. (2) LYNN C. HENDRICKSON, 26 Nov 1958, Salt Lake City, SL, Utah.

		b	d	md
590-8	1. Carl Allen Simpson	4 Aug 1943		
591-8	2. Diane Simpson	27 Aug 1945		

518-7. LOUISE CONRADSEN, b. 29 Nov 1917, South Jordan, SL, Utah. Md. ROY DANIEL PULLEY, 27 Sept 1937, Magna, SL, Utah, son of Shadrach Daniel Pulley and Nettie May Alquist, b. 24 Oct 1915, Salt Lake City, SL, Utah.

		b	d	md
592-8	1. Barbara Louise Pulley	18 May 1939		
593-8	2. Daniel Roy Pulley	26 Apr 1942		
594-8	3. Marilynn Marie Pulley	23 Oct 1946		
595-8	4. Robert Conrad Pulley	1 Jan 1950		

519-7. KAREN CONRADSEN, b. 18 Dec 1919, South Jordan, SL, Utah. Md. (1) ORVILLE RUSSELL TOFFEFSON, 27 Nov 1935, Lovelock, Nevada, son of Martin Peter Toffefson and Ella Mitchell, b. 8 Nov 1909, Sterling, North Dakota. Md. (2) ODDIE DAREL JONES, 15 Aug 1952, Salt Lake City, SL, Utah, b. 6 July 1921.

		b	d	md
596-8	1. Nancy Karen Toffefson	15 Feb 1944		
597-8	2. Russell Glen Toffefson	16 July 1946		

520-7. DONALD RASMUS CONRADSEN, b. 30 Oct 1921, South Jordan, SL, Utah. Md. MAXINE CASSITY GORDON, 19 Mar 1943, dau of Thomas Maxwell Gordon and Nellie Ann Cassity, b. 13 Sept 1925, Tooele, Utah.

		b	d	md
598-8	1. Valerie Conradsen	7 June 1949		
599-8	2. Vickie Conradsen	7 Aug 1950		
600-8	3. Brent G. Conradsen	8 June 1954		
601-8	4. Chad Carl Conradsen	14 Mar 1957		

521-7. FLORENCE CONRADSEN, b. 12 Dec 1923, Magna, SL, Utah. Md. FRANK A. THOMAS, 31 Dec 1943, son of Frank Thomas and Frances Thomas, b. 30 June 1921, Tooele, Tooele, Utah.

		b	d	md
602-8	1. John Paul Thomas	5 Sept 1946		

522-7. REX CARL CONRADSEN, b. 8 Mar 1926, Magna, SL, Utah. Md. GUSTIE RUTH THOMPSON, 14 Aug 1951, Salt Lake City, SL, Utah, dau of Gerald Monroe Thompson and Anna Leola Baker, b. 5 July 1929, Salt Lake City, SL, Utah.

		b	d	md
603-8	1. Colby Anne Conradsen	29 May 1953		
604-8	2. Christine Marie Conradsen	2 Feb 1956		
605-8	3. Rex Kent Conradsen	4 Dec 1957		

526-7. GERTHIA MARIE BECKSTEAD, b. 10 Nov 1907, South Jordan, SL, Utah. Md. (1) CLARENCE RAYMOND ROLFE, 16 Sept 1925, Farmington, Davis, Utah, son of George Rolfe and Anna Turner, b. 2 Jan 1907, Salt Lake City, SL, Utah. Md. (2) HARRISON HENRY HIBBLER, 29 Mar 1930, Salt Lake City, SL, Utah, son of Henry Hibbler and Ida Cooley, b. 2 July 1906, K. C., Mo.

		b	d	md
606-8	1. Vaughn Larue Rolfe	16 May 1927		
607-8	2. Billie Raymond Rolfe	1 Aug 1928		

527-7. ELVERDA JANE BECKSTEAD, b. 25 Apr 1910, South Jordan, SL, Utah. Md. THOMAS VERNAL JAQUES, 19 Sept 1925, Farmington, Davis, Utah, son of Thomas W. Jaques and Emma Lucene Bybee, b. 4 June ---, Layton, Davis, Utah.

		b	d	md
608-8	1. Vernal J. Jaques	5 June 1926		
609-8	2. Ila Jane Jaques	24 Mar 1928		
610-8	3. Vernon William Jaques	13 June 1930		

528-7. LEO MAURICE BECKSTEAD, b. 13 Mar 1912, South Jordan, SL, Utah, d. 5 Nov 1959. Md. (1) HERBY DELORES BEAL, 20 July 1933, Salt Lake City, SL, Utah, dau of Denzil Thorpe Beal and Arminta Jane Christensen, b. 17 Oct 1913,

Ephraim, Sanpete, Utah, d. 16 Oct 1943, Md. (2) LEAH SUDBERRY.

530-7. LEOLA BECKSTEAD, b. 27 Mar 1915, South Jordan, SL, Utah. Md. CLAUDE NORMAN PORTER, 5 Dec 1931, Salt Lake City, SL, Utah, son of William L. Porter and Frances L. Cottam, b. 9 July 1908, Ogden, Weber, Utah.

		b	*d*	*md*
611-8	1. Claude Norman Porter, Jr.	15 Apr 1933		
612-8	2. Edward Darrel Porter	22 July 1935	22 July 1935	
613-8	3. Leola Collet Porter	10 Dec 1937		

532-7. ALMA EDGAR BECKSTEAD, b. 5 Feb 1905, South Jordan, SL, Utah. Md. PERCHY ANN FREDERICK, 27 Nov 1929, Farmington, Davis, Utah, dau of Willis Frederick and Perchy Martha Dickerson, b. 30 July 1913, Monroe, Sevier, Utah.

		b	*d*	*md*
614-8	1. Lois Ann Beckstead	3 Apr 1932		
615-8	2. Alma Willis Beckstead	26 Apr 1936		
616-8	3. Carol Faye Beckstead	16 Apr 1943		

534-7. OLIVE GENEVA BECKSTEAD, b. 24 Sept 1908, Parker, Fremont, Idaho. Md. (1) ARCHIE HISEMAN. Md. (2) NORMAN MARTIN PETERSEN, son of Martin Petersen and Elnora Hansen, b. 7 May 1908, Brigham City, Box Elder, Utah.

		b	*d*	*md*
1st husband:				
617-8	1. Leola Beth Hiseman	25 Aug 1927		Shirrel J. Mower
2nd husband:				
618-8	1. Norman Dell Peterson	31 Mar 1936		Cherie Fitzgerald
619-8	2. Val B. Peterson	20 Jan 1941		
620-8	3. Linda Gale Petersen	12 Sept 1945		

535-7. MILDRED BECKSTEAD, b. 18 Sept 1910, Egin, Fremont, Idaho. Md. WILLIAM THOMAS O'BRIEN, 11 Mar 1928, Salt Lake City, SL, Utah, son of Jack O'Brien and Phoebe Shaw, b. 21 Dec 1909, Bingham, SL, Utah.

		b	*d*	*md*
621-8	1. Betty Jean O'Brien	17 Sept 1929		
622-8	2. Peggy Joyce O'Brien	5 Jan 1931		Eli Zagarick
623-8	3. Robert J. O'Brien	2 Apr 1934		
624-8	4. Jerry Fred O'Brien	9 May 1936		
625-8	5. Nancy Lee O'Brien	8 Sept 1943		

536-7. MAURICE EGBERT BECKSTEAD, b. 22 Sept 1912,

South Jordan, SL, Utah. Md. BERNICE DEAN, 26 June 1936, Salt Lake City, SL, Utah, dau of Oscar James Dean and Anna Louisa Sims, b. 29 Sept 1918.

		b	*d*	*md*
626-8	1. Maurice Dale Beckstead	19 Nov 1937		Kathleen Bodell
627-8	2. Dean 'H' Beckstead	14 May 1939	13 Nov 1939	
628-8	3. Donald LeRoy Beckstead	12 Apr 1941		Rhea Lingman
629-8	4. Connie Mae Beckstead	7 Sept 1943		
630-8	5. James Brent Beckstead	8 Dec 1946		
631-8	6. Verla Rae Beckstead	13 July 1954		

537-7. KENNETH HARRISON BECKSTEAD, b. 25 Feb 1918, South Jordan, SL, Utah. Md. MYRTLE BETH CURTIS, 3 Nov 1944, dau of Robert Curtis and Myrtle Jensen, b. 27 Oct 1917, Aurora, Sevier, Utah.

		b	*d*	*md*
632-8	1. Robert Curtis Beckstead	9 Dec 1935		
633-8	2. Sharon Curtis Beckstead	29 Sept 1942		

538-7. MARGIE BECKSTEAD, b. 2 Nov 1922, South Jordan, SL, Utah. Md. LA DELL ELLIS TERRY, 3 June 1946, son of Ellis R. Terry and Janie E. Hutcheson, b. 26 May 1923, Alpine, Utah, Utah.

		b	*d*	*md*
634-8	1. Michael Dell Terry	30 July 1948		

539-7. AMANDA RUTH BECKSTEAD, b. 22 Apr 1906, South Jordan, SL, Utah. Md. ELORUM MICHAEL TISCHNER, 5 Mar 1924, Salt Lake City, SL, Utah, son of Michael Tischner and Lillie Gabrilla Ockander, b. 2 Aug 1904, Eureka, Juab, Utah.

		b	*d*	*md*
635-8	1. Naoma Lillian Tishner	17 May 1925		
636-8	2. Mary LaVeene Tischner	24 May 1927		
637-8	3. Lola Mae Tischner	22 Feb 1929		
638-8	4. DeLaun Elorum Tischner	27 Feb 1931		
639-8	5. Darlene Tischner	11 Nov 1932		
640-8	6. Glade M. Tischner	3 June 1940		
641-8	7. Dale Bruce Tischner	2 Apr 1944		
642-8	8. Paul Ray Tischner	7 Nov 1945		

Amanda has been a Committee member, as Book Secretary, during this book project. She has devoted her time unselfishly helping to make this project a success. She and her husband are active Church workers, as well as members of this family.

540-7. THELMA SARAH BECKSTEAD, b. 8 Jan 1908, Riverton, SL, Utah. Md. MARVIN ENGLAND DANSIE, 20 Apr 1927,

Salt Lake City, SL, Utah, son of George Henry Dansie and Sarah Ann Elizabeth England, b. 14 Dec 1902, Riverton, SL, Utah.

		b	*d*	*md*
643-8	1. Sarah Jean Dansie	19 Jan 1928		
644-8	2. Elaine B. Dansie	4 Dec 1929		
645-8	3. Elbert Marvin Dansie	9 Mar 1933		
646-8	4. Marva Rae Dansie	4 Dec 1937		
647-8	5. Gary Leon Dansie	14 Apr 1944		

541-7. NELLO ALFRED BECKSTEAD, b. 14 June 1911, South Jordan, SL, Utah. Md. ELEANOR GRACE HALVORSEN, 5 June 1935, Salt Lake City, SL, Utah, dau of Andrew Alfred Halvorsen and Charlotte Grace Brown, b. 7 May 1915, Salt Lake City, SL, Utah.

		b	*d*	*md*
648-8	1. Nello Alfred Beckstead, Jr.	17 Feb 1936		
649-8	2. Charlotte Grace Beckstead	6 June 1937		Lorin Staten
650-8	3. Rodney Andrew Beckstead	24 Aug 1938		
651-8	4. Susan Louise Beckstead	19 Mar 1943		
652-8	5. DeEtte Eleanor Beckstead	23 Dec 1952		

542-7. ELDRED BECKSTEAD, b. 13 Oct 1912, South Jordan, SL, Utah. Md. LAURA BELLE RINDLISBACHER, 1 July 1931, Salt Lake City, SL, Utah, dau of John Andrew Rindlisbacher and Caroline Marie Katherine Stubenvall, b. 8 Dec 1913, Riverton, SL, Utah.

		b	*d*	*md*
653-8	1. Roger Eldred Beckstead	4 Jan 1932	2 Sept 1934	
654-8	2. Loren Ray Beckstead	6 May 1936		
655-8	3. Erma Beckstead	26 Feb 1938		
656-8	4. Carolyn Mada Beckstead	22 Aug 1944		

543-7. WAYNE WILFORD BECKSTEAD, b. 26 May 1915, South Jordan, SL, Utah. Md. SYLVIA MYRHL PEASE, 20 Oct 1933, Bluffdale, SL, Utah, dau of Alford Claud Pease and Clara Ford Mitchell, b. 27 Mar 1914, Bingham, SL, Utah.

		b	*d*	*md*
657-8	1. Dallas Wayne Beckstead	14 May 1952		

544-7. IVY BECKSTEAD, b. 4 Aug 1917, South Jordan, SL, Utah. Md. ELGIN BLOOD LEE, 14 Aug 1934, son of Thomas Blood and Emma Lovina Phillips, b. 3 May 1905, American Fork, Utah, Utah.

		b	*d*	*md*
658-8	1. Lela May Lee	18 May 1935		
659-8	2. Ralph Elgen Lee	24 Feb 1938		
660-8	3. Jerry Allen Lee	21 Apr 1940		

661-8	4. Peggy Lee	2 July 1941	B. G. Tidwell
662-8	5. Patsy Lee	3 July 1942	
663-8	6. Rex A. Lee	6 Mar 1946	
664-8	7. Brenda Lee	9 Feb 1952	

545-7. LOVA BECKSTEAD, b. 31 Jan 1920, South Jordan, SL, Utah. Md. RONALD WARNER ROYCE, son of Joseph Royce and Lillian Groben, b. 5 June 1913, Winnipeg, Manitoba, Canada.

		b	*d*	*md*
665-8	1. Roger Curtis Royce	29 May 1940		
666-8	2. Richard Wayne Royce	22 Sept 1942		
667-8	3. Dixie Lynne Royce	14 Feb 1944		
668-8	4. Randi Layne Royce	7 May 1946		
669-8	5. Ronald Shaun Royce	30 Sept 1953		
670-8	6. Rodney Edward Royce	10 Apr 1955		

546-7. MADA BECKSTEAD, b. 9 May 1925, South Jordan, SL, Utah. Md. (1) CARL GORDON ARNOLDUS, 19 Sept 1942, Salt Lake City, SL, Utah. Md. (2) CARL DE MILL, 14 June 1950, Salt Lake City, SL, Utah, son of Alma Millett DeMill and Heneritta Farnes, b. 14 Feb 1923, Rockville, Washington, Utah.

		b	*d*	*md*
1st husband:				
671-8	1. Carla Mae Arnoldus DeMill	9 June 1947		
672-8	2. Gordan Ray Arnoldus DeMill	7 Aug 1949		
2nd husband:				
673-8	1. Lynn Carl DeMill	23 Mar 1951		
674-8	2. LaDonna DeMill	10 Nov 1956		
675-8	3. Merlin Kay DeMill	7 Mar 1960		

549-7. JOHN MAURICE WEBB, b. 13 May 1910, Riverton, SL, Utah. Md. (1) OLIVE EDITH PETERSON, 29 June 1929, dau of Daniel Peterson and Nettie Edith Miller, b. 13 May 1911, Ft. Herriman, SL, Utah. Md. (2) LURETTA HARDMAN.

		b	*d*	*md*
676-8	1. Keith Maurice Webb	15 Sept 1930		
677-8	2. Lavae Edith Webb	16 Dec 1932		
678-8	3. Jacqueline Lulu Webb	19 Jan 1940		
679-8	4. Fredrick Henry Webb	26 Aug 1941		

550-7. REVA MAY WEBB, b. 24 Feb 1912, Riverton, SL, Utah. Md. (1) ROY THOMAS SANDQUIST, 12 Nov 1932, Salt Lake City, SL, Utah, son of Fredrick Sandquist and Mary Ann Phillips, b. 9 June 1913, Tooele, Tooele, Utah. Md. (2) RUSSELL V. TRONE

		b	d	md
1st husband:				
680-8	1. Douglas Lee Sandquist	20 Apr 1934		
681-8	2. Robert Dale Sandquist	5 Feb 1937		
682-8	3. Carol Reva Sandquist	20 July 1939		

551-7. LUCILLE JANE WEBB, b. 1 July 1915, Riverton, SL, Utah. Md. (1) JOHN RODNEY JONES, Oct 1934, Salt Lake City, SL, Utah, son of David Jones and----, b. Lehi, Utah, Utah. Md. (2) DANIEL ROUSH. Md. (3) ERVIN GITTENS.

		b	d	md
683-8	1. Doris Jean Jones	30 Oct 1936		
684-8	2. Sharon Rose Jones	15 Mar 1939		
685-8	3. Jody Ervin Jones	5 Dec 1948		
686-8	4. Randy John Jones	6 Dec 1949		
687-8	5. Terry Lee Jones	3 July 1952		

553-7. MILDRED WEBB, b. 31 Dec 1919, Riverton, SL, Utah. Md. DAVID LEWIS NOBLE, 25 Mar 1937, Salt Lake City, SL, Utah, son of Joseph Laurence Noble and Laura Bell Pleasent, b. 27 Nov 1913, Rupert, Mindoka, Idaho.

		b	d	md
688-8	1. Fawn Kay Noble	16 Mar 1938		
689-8	2. Ken David Noble	29 Sept 1948		

554-7. EMMA WEBB, b. 20 May 1922, Riverton, SL, Utah. Md. WILL ERVIN EAVENSON, 28 Oct 1942, Preston, Franklin, Idaho, son of Clarence L. Eavenson and Jessie A. Minnick, b. 26 Dec 1920, Clayton, Union, New Mexico.

		b	d	md
690-8	1. Dale Irven Eavenson	31 July 1943		
691-8	2. Ronmy John Eavenson	28 Mar 1947		
691a-8	3. Janett Lue Eavenson	26 June 1951		

555-7. MARGARET WEBB, b. 3 Dec 1924, Bluffdale, SL, Utah. Md. IVAN LEE REIMER, 5 Feb 1942, Salt Lake City, SL, Utah, son of Fredrick William Reimer and Hattie Vanter, b. 26 Mar 1915, Sylvan Grove, Lincoln, Kansas.

		b	d	md
692-8	1. Nancy Lee Reimer	13 June 1943		
693-8	2. Cathy Lois Reimer	6 Sept 1946		

556-7. LOIS BETH WEBB, b. 22 May 1928, Lark, SL, Utah. Md. HENRY MORRIS ANDERSON, 31 Oct 1934, Salt Lake City, SL, Utah, son of Delphia Robert Anderson and Victoria Baldridge, b. 11 Mar 1922, Springfield, Greene, Missouri.

		b	d	md
694-8	1. Debbie Lois Anderson	2 Dec 1951		
695-8	2. Dennis Lee Anderson	4 June 1954		

557-7. LEAH BECKSTEAD, b. 17 Mar 1916, South Jordan, SL, Utah. Md. LLOYD WINFIELD REYNOLDS, 25 Oct 1935, Magna, SL, Utah, son of Winfield Scott Reynolds and Sylva Knapt, b. 22 June 1912, Salt Lake City, SL, Utah.

		b	d	md
696-8	1. Leah Mae Reynolds	9 Sept 1936		
697-8	2. Lloyd Kent Reynolds	11 Nov 1937		M. G. Whiteman
698-8	3. Warren Scott Reynolds	4 Dec 1939	8 Feb 1940	
699-8	4. Gordan Elmer Reynolds	18 June 1945		
700-8	5. Larry Dale Reynolds	30 Nov 1947		

559-7. JANE BECKSTEAD (twin), b. 13 June 1920, South Jordan, SL, Utah. Md. BLISS STERLING ELMER, 16 June 1938, Magna, SL, Utah, son of John Elmer and Lydia Spencer, b. 4 Mar 1915, Payson, Utah, Utah.

		b	d	md
701-8	1. Barbara Jane Elmer	19 June 1939		James E. Butler
702-8	2. Judy Elmer	3 Aug 1944		
703-8	3. Mark Bliss Elmer	12 July 1948		

560-7. JUNE BECKSTEAD (twin), b. 13 June 1920, South Jordan, SL, Utah. Md. LELAND HILL OSTLER, 16 June 1938, Magna, SL, Utah, son of Thomas Ostler and Adora Hunt, b. 29 June 1913, South Jordan, SL, Utah.

		b	d	md
704-8	1. Connie Lee Ostler	23 May 1940		
705-8	2. Leon Grant Ostler	18 Aug 1942		Gloria Burbidge
706-8	3. Carol Ida Ostler	22 Feb 1946		Thos R. Barney
707-8	4. Joy June Ostler	28 Dec 1952		

561-7. VERLENE BECKSTEAD, b. 9 Mar 1923, Magna, SL, Utah. Md. IVAN JOHN ANDERSON, 27 June 1942, Evanston, Uinta, Wyoming, son of John Anderson and Sarah Agnes Mc Affee, b. 5 July 1922, Bluebell, Duchesne, Utah.

		b	d	md
708-8	1. Ivan Junior Anderson	29 Jan 1943		Beverly Thorne
709-8	2. Gail Don Anderson	18 Oct 1946		
710-8	3. Lynn Boyd Anderson	19 July 1949		
711-8	4. Scott Verl Anderson	14 Apr 1952		
712-8	5. Jerry Ray Anderson	23 Mar 1954		

562-7. DELL ELMER BECKSTEAD, b. 17 Sept 1931, Magna, SL, Utah. Md. JANUS BERTHA BUTTERFIELD, 10 Apr

1951, Salt Lake City, SL, Utah, dau of Willard Franklin Butterfield and Bertha Jane Price, b. 29 Apr 1932.

		b	*d*	*md*
713-8	1. Debbra Jan Beckstead	21 Apr 1952		
714-8	2. Nancy Ann Beckstead	28 June 1954		
715-8	3. Kevin Dell Beckstead	29 Nov 1957		
716-8	4. Randy Dell Beckstead	12 May 1961		

563-7. DAVID ENOCH WALLGREN, b. 9 Nov 1900, South Jordan, SL, Utah, d. 1 Jan 1960, Salt Lake City, SL, Utah. Md. CAROLINE ALMIRA HEWLETT, 17 May 1921, Farmington, Davis, Utah, dau of Joseph H. Hewlett, Jr. and Annie Josephine Nelson, b. 26 Nov 1902, Corinne, Box Elder, Utah.

		b	*d*	*md*
717-8	1. Ross Gilbert Wallgren	28 Aug 1922		
718-8	2. Lucille Arlene Wallgren	13 May 1924		
719-8	3. Fay Caroline Wallgren	28 Feb 1926		
720-8	4. Wilma Jean Wallgren	11 June 1928		
721-8	5. Afton Charlene Wallgren	6 Dec 1930		
722-8	6. Patsy Ruth Wallgren	20 Dec 1933		

564-7. WILLIAM EDWARD WALLGREN, b. 1 Aug 1902, Salt Lake City, SL, Utah. Md. PHYLLIS WALMEITA HEWLETT, 2 June 1921, Salt Lake City, SL, Utah, dau of Joseph Haydon Hewlett and Annie Jane Scott.

		b	*d*	*md*
723-8	1. Leonard Edward Wallgren	11 Dec 1921		
724-8	2. Juanita Lorena Wallgren	17 Dec 1923		
725-8	3. Beryle Virginia Wallgren	9 Jan 1926		
726-8	4. Charmaine LaRae Wallgren	11 Mar 1928		
727-8	5. Bill Jr. Wallgren	26 Feb 1930	23 Nov 1952	
728-8	6. Janet Darlene Wallgren	23 Nov 1934		
729-8	7. Sharon Annette Wallgren	13 Apr 1941		

565-7. ROSS W. WALLGREN, b. 16 Sept 1903, South Jordan, SL, Utah. Md. VIRGINIA COLEEN PERRY, 5 July 1929, dau of Warren C. Perry and Bessie Niccum, b. 9 Nov 1908, Marion, Indiana.

		b	*d*	*md*
730-8	1. Lillian Coleen Wallgren	2 Dec 1932		

566-7. BERTHA BLANCH WALLGREN, b. 17 Aug 1905, Bingham, SL, Utah. Md. EARL GLENN ALLEN, son of George L. Allen and Mattie V. Huffman, b. 16 Aug 1906, Peck, Nez Perce, Idaho.

		b	d	md
731-8	1. Neal Earl Allen	7 Feb 1927		
732-8	2. Glenn Irane Allen	17 Dec 1931		
733-8	3. Lorenna Bertha Allen	9 Dec 1933	23 Dec 1933	

568-7. ELOF ALEXANDER WALLGREN, b. 11 Dec 1909, Bingham, SL, Utah. Md. ALICE JONES, dau of Byron Tildon Jones and Rebecca Ann Jenkins, b. 10 June 1911, Lark, SL, Utah.

		b	d	md
734-8	1. Wayne Gordon Wallgren	14 Apr 1930	3 Sept 1931	
735-8	2. LaVar Elof Wallgren	13 Aug 1932		
736-8	3. Gilbert Byron Wallgren	12 Aug 1933		
737-8	4. Lynn Robert Wallgren	15 June 1935		
738-8	5. Von Jones Wallgren	23 Apr 1940		
739-8	6. Marvin Wayne Wallgren	9 May 1945		

569-7. NELLIE GERTRUDE WALLGREN, b. 8 Dec 1911, Granite, SL, Utah. Md. ERNEST EDWARD ECKLAND, son of Andrew Eckland and Emma Starlund, b. 22 Feb 1899, Minnesota.

		b	d	md
740-8	1. Dora Jean Eckland	2 Oct 1931		
741-8	2. Arnold Richard Eckland	12 Dec 1933		
742-8	3. Norma Edward Eckland	24 May 1936		
743-8	4. Donald Gilbert Eckland	7 Aug 1938		

570-7. MARY WALLGREN, b. 15 Feb 1913, Granite, SL, Utah. Md. BYRON TANNER JOHNSON, 28 Nov 1933, Sandy, SL, Utah, son of Jesse Alphanso Johnson and Vena Martha Tanner, b. 5 Dec 1913, Payson, Utah, Utah.

		b	d	md
744-8	1. Richard Arlene Johnson	2 Feb 1937		
745-8	2. Connie Marie Johnson	24 July 1939		
746-8	3. Byron Jesse Johnson	27 July 1942		
747-8	4. Ronald Lynn Johnson	14 May 1952		

571-7. JOHN ROBERT WALLGREN, b. 22 Jan 1914, Sandy, SL, Utah. Md. (1) ETHEL SANDQUIST, July 1935, dau of Charles Sandquist and Mary Elizabeth ----. Md. (2) VIRGINIA ELLOUISE DI AMICO, 7 Aug 1942, Blackfoot, Bingham, Idaho, dau of Nickloas DiAmico and Ellennora Ziergea, b. 24 Jan 1942, West Mineral, Cherokee, Kansas.

		b	d	md
1st wife:				
748-8	1. Betty Lorena Wallgren	1 Feb 1936		
2nd wife:				
749-8	1. Deanne Marie Wallgren	25 July 1946		

750-8	2. William John Deanel Wallgren	12 Sept 1950	

572-7. ESTHER JOSEPHINE WALLGREN, b. 22 Mar 1916, South Jordan, SL, Utah. Md. (1) JOHN W. KEMP, 1 Oct 1930, Crescent, SL, Utah, b. 7 May 1906, Draper, SL, Utah. Md. (2) CARLOS TORRES GERONA, 24 Feb 1949, son of Miguel Torres and Roseace Gerana, b. 23 Jan 1919, Santurce, Puerto Rico.

		b	*d*	*md*
751-8	1. John Robert Kemp	19 July 1936		
752-8	2. Barbara Adawn Kemp	29 Sept 1939		
753-8	3. Karman Esther Kemp	2 Dec 1945		
754-8	1. Rose Mary Elena Gerona	27 Jan 1950		
755-8	2. Randy Phillip Gerona	4 July 1951		

577-7. MARVIN WESTOVER BECKSTEAD, b. 2 Mar 1915, Granite, SL, Utah. Md. ELIZABETH JOYCE WEBSTER, 23 Sept 1935, Salt Lake City, SL, Utah, dau of Lewis Phillip Webster and Mary Jane Jones, b. 17 Feb 1917, Union, SL, Utah.

		b	*d*	*md*
756-8	1. Marvel Joyce Beckstead	14 Mar 1936	3 Feb 1937	
757-8	2. Mary Joanne Beckstead	13 Nov 1937		
758-8	3. Marvin Dean Beckstead	3 Apr 1940		
759-8	4. Carol Beth Beckstead	20 July 1944		

578-7. ARAMINTA ELIZABETH BECKSTEAD, b. 1 Aug 1918, Granite, SL, Utah. Md. JOSEPH MARTIN BOWEN, 17 June 1936, Salt Lake City, SL, Utah, son of Abram Bowen and Mabel Lavenah Seal, b. 17 Dec 1915, Riverton, SL, Utah. (See 1172-7)

		b	*d*	*md*
760-8	1. Sylvia Bowen	25 Oct 1937		
761-8	2. Henry Martin Bowen	24 Mar 1940		
762-8	3. Eugene Abram Bowen	2 Oct 1942		
763-8	4. Ralph Bowen	30 Nov 1945		
764-8	5. Joseph LeGrande Bowen	28 Dec 1949		
765-8	6. Danny B. Bowen	7 Mar 1953		
766-8	7. Ruth Ann Bowen	15 May 1958		
767-8	8. Morris John Bowen	23 July 1962		

579-7. REVA BECKSTEAD, b. 25 June 1920, Granite, SL, Utah. Md. JOHN HENRY THOMAS, 21 Feb 1941, Salt Lake City, SL, Utah, son of William Thomas and Mary Harwood, b. 7 Aug 1914, Granite, SL, Utah.

		b	*d*	*md*
768-8	1. Barry John Thomas	9 Dec 1941		
769-8	2. Mary Diane Thomas	1 Nov 1944	2 June 1962	
770-8	3. Kendall Ray Thomas	15 June 1951		
771-8	4. Melanie Ann Thomas	14 Dec 1954		

580-7. LAWANA B. BECKSTEAD, b. 8 Oct 1922, Granite, SL, Utah. Md. DON L. NIELSEN, 15 May 1942, Logan, Cache, Utah, son of Floyd Thomas Nielsen and Libbie Lamb, b. 4 July 1918, Hyde Park, Cache, Utah.

		b	*d*	*md*
772-8	1. Linda Jean Nielsen	9 Feb 1944		
773-8	2. Claude Woodrow Nielsen	25 June 1945	(twin)	
774-8	3. Colleen Nielsen	25 June 1945	(twin)	
775-8	4. Sandra Gay Nielsen	23 Oct 1949		
776-8	5. Vickie Dawn Nielsen	14 Jan 1952		
777-8	6. Steven Floyd Nielsen	7 May 1953		
778-8	7. Joyce Marie Nielsen	1 Apr 1955		
779-8	8. Judie Ellen Nielsen	15 May 1961		

581-7. RAMONA DEAN BECKSTEAD, b. 18 Aug 1924, Granite, SL, Utah. Md. LAWRENCE E. MANGRUM, 19 June 1942, Salt Lake City, SL, Utah, son of Woodruff Arthur Mangrum and Mannie Julia Ashcro, b. 18 Apr 1921, Cannonville, Utah.

		b	*d*	*md*
780-8	1. Dennis Lawrence Mangrum	13 Nov 1943		
781-8	2. Douglas B. Mangrum	5 Aug 1947		
782-8	3. Richard Collin Mangrum	26 Dec 1949		
783-8	4. Kelly Arthur Mangrum	19 Feb 1952		

582-7. EMMA LAREE BECKSTEAD, b. 7 Sept 1926, Granite, SL, Utah. Md. EMER M. GALLAGHER, 13 May 1946, Salt Lake City, SL, Utah, son of Reulon Thomas Gallagher and Ida Ashcroft, b. 30 Apr 1923, Gamerco, New York.

		b	*d*	*md*
784-8	1. Jeffery Richard Gallagher	12 Mar 1948		
785-8	2. Randall Craig Gallagher	25 Dec 1949		
786-8	3. Geri Lou Gallagher	30 Jan 1953		
787-8	4. Nancy Linn Gallagher	19 June 1956		

583-7. DELMAR RAVELL BECKSTEAD, b. 14 June 1931, Granite, SL, Utah. Md. VIVIAN LA DEAN PIERCE, 15 Aug 1951, Salt Lake City, SL, Utah, dau of Otis Albert Pierce and Vivian Lucile Housekeeper, b. 31 May 1933, Salt Lake City, SL, Utah.

		b	*d*	*md*
788-8	1. RaDean E. Beckstead	30 Oct 1952		
789-8	2. Dee Ravell Beckstead	7 May 1956		
790-8	3. Randolyn Beckstead	26 Oct 1960		

584-7. ELIZA JANET HENDERSON, b. 11 May 1900, South Jordan, SL, Utah, d. 10 May 1933. Md. ALVA DOUGLAS KEWISH, 12 Feb 1919, Los Angeles, LA, California, son of James Kewish and Isabella Farragher, b. 20 Aug 1898, Carl-

ton, Dickinson, Kansas.

		b	d	md
791-8	1. Clifta Odene Kewish	23 Feb 1923		
792-8	2. Donald Lee Kewish	12 Sept 1925		

585-7. NEWTON ALEXANDER HENDERSON, b. 8 June 1902, Midvale, SL, Utah, d. 27 Oct 1957, Barstow, SB, California. Md. MANCHEL AGATHA JOSEPH, 16 Aug 1924, Barstow, SB, California, dau of James Joseph and Carrie Malissa Richardson, b. 7 Apr 1902, La Farge, Vernon, Wisconsin.

		b	d	md
793-8	1. James Richard Henderson	13 Jan 1927		
794-8	2. Charles Edward Henderson	2 Mar 1930	1 Sept 1944	
795-8	3. Marilyn Ruth Henderson	27 Aug 1931		
796-8	4. Newton Alexander Henderson	29 June 1935		
797-8	5. Burton Lee Henderson	23 May 1938	(twin)	
798-8	6. Roger Dee Henderson	23 May 1938	(twin)	

Newton Alexander Henderson, son of Etta Fanella Beckstead and Newton Henry Henderson, was born in Midvale, Utah, 8 June 1902, the second of ten children. He married Manchel Agatha Joseph, 16 Aug 1924, in Barstow, California, where they made their home and reared six fine children.

Newton was employed as Wrecker Engineer for the Santa Fe Railroad for about eleven years, worked as Deputy Sheriff of San Bernardino County, and in 1935 was made Constable of Barstow, which office he held until his death 27 Oct 1957. He was a member of the Masonic Lodge for over thirty years, and was well respected by everyone who knew him.

586-7. DAVID ROBERT HENDERSON, b. 18 Feb 1904, South Jordan, SL, Utah, d. 26 May 1962, Palm Springs, Riverside, California. Md. AMY ROSE WEBBER, 10 Nov 1927, Las Vegas, Clark, Nevada, dau of Mortimer Asa Webber and Laura Elizabeth Harvey, b. 4 Mar 1910, Los Angeles, LA, California.

		b	d	md
799-8	1. Robert Neal Henderson	29 May 1934		

David Robert Henderson, son of Etta Fanella Beckstead and Newton Henry Henderson, was born in South Jordan, Utah, 18 Feb 1904. David spent most of his life in California, having lived in the Newberry and Barstow areas during his early youth. He married Amy Rose Webber and have one son, Robert Neal Henderson.

David was a Maintenance Supervisor for the California Highway Department, in the Palm Springs, California, area at the time of his death 26 May 1962, and was a member of the Palm Springs Sheriff's Reserve. He was highly regarded by all his associates and friends.

587-7. FANELLA GRACE HENDERSON, b. 18 Jan 1906, South Jordan, SL, Utah. Md. PAUL CLIFTON DENNEY, son of Perry Erastus Denney and Minnie Elizabeth Billing, b. 14 Oct 1899, Pawnee City, Pawnee, Nebraska, d. 12 Oct 1959, Los Angeles, LA, California.

This family has played an important part in the development of homestead property in the Barstow, California area. Paul Clifton Denney was employed by the Santa Fe Railroad for 31 years as a car inspector, until his death.

		b	*d*	*md*
800-8	1. Clifton Adelbert Denney	24 June 1925		
801-8	2. Jacqueline Grace Denney	24 Aug 1926		
802-8	3. George Leslie Denney	27 Apr 1933		

588-7. HENRY ADELBERT HENDERSON, b. 5 Jan 1908, Crescent, SL, Utah. Md. MARY AGNES AUSTIN, 2 Dec 1930, Ventura, Ventura, California, dau of Harry Austin and Edith Langdon, b. 11 Nov 1913, Ventura, Ventura, California.

		b	*d*	*md*
803-8	1. William Arden Henderson	27 June 1931		

589-7. ELIZABETH ANN HENDERSON, b. 2 July 1910, Riverton, SL, Utah, d. 4 Nov 1934, Santa Barbara, SB, California. Md. EDWARD HAMILTON JORDAN, Jr., 2 July 1929, Riverside, Riverside, California, son of Edward Hamilton Jordan, Sr., and Louise Yates, b. 31 Jan 1899, Fordyce, Dallas, Arkansas, d. 4 Nov 1934, Santa Barbara, SB, California.

		b	*d*	*md*
804-8	1. Bonnie Dee Jordan	7 Dec 1931		

591-7. FRANCES MAY HENDERSON, b. 14 Mar 1914, Watts, LA, California. Md. CLYDE RAY O'HARRA, 24 Nov 1939, Yuma, Yuma, Arizona, son of Milton Louis O'Harra and Edna May Connett, b. 14 May 1917, Rogersville, Webster, Missouri.

		b	*d*	*md*
805-8	1. Timothy Ray O'Hara	26 June 1943		
806-8	2. Clyde Louis O'Hara	26 Nov 1945		

592-7. BEATRICE HENDERSON, b. 5 Feb 1917, Fillmore, Ventura, California. Md. TONY RAYMOND REYNOLDS, 26 Feb 1942, Las Vegas, Clark, Nevada, son of Joseph Reynolds and Inez Philips, b. 17 Sept 1907, Centralia, Marion, Illinois.

		b	*d*	*md*
807-8	1. Karen Kay Reynolds	23 Apr 1945		

593-7. MYRTLE HENDERSON, b. 23 Apr 1919, Watts, LA, California. Md. JAMES MICHAEL RENSHAW, 8 Dec 1937, Las Vegas, Clark, Nevada, son of Harrison Burton Renshaw and Edith Price Jenkins, b. 8 Apr 1915, Marysville, Oklahoma.

		b	*d*	*md*
808-8	1. Betty Ann Renshaw	1 Mar 1939		
809-8	2. Michael Ray Renshaw	28 Sept 1942		

594-7. EVELYN LORETTA BECKSTEAD, b. 27 Jan 1903, Salt Lake City, SL, Utah. Md. ERNEST ALBERT WYSS, 29 June 1927, Salt Lake City, SL, Utah, son of Fredrick Wyss and Anna Butikofer, b. 20 Feb 1894, Salt Lake City, SL, Utah.

		b	*d*	*md*
810-8	1. Betty Lou Wyss	6 July 1928		
811-8	2. Eileen Loretta Wyss	11 Jan 1938		

595-7. TRUDIE LUCILLE BECKSTEAD, b. 24 Feb 1905, Salt Lake City, SL, Utah. Md. JOHN OSCAR COFFIN.

		b	*d*	*md*
812-8	1. Arthur Boyd Coffin	13 Sept 1936		

597-7. MARVEL BECKSTEAD, b. 15 Oct 1910, South Jordan, SL, Utah. Md. (1) JOSEPH LEON SULLIVAN, 3 Nov 1934, Morgan, Morgan, Utah, son of John Joseph Sullivan and Winona Geneva Wilson, b. 29 May 1910, Mercer, Utah, d. 24 Nov 1941, Salt Lake City, SL, Utah. Md. (2) GLEN RAYMOND SALTER, 17 Dec 1947, Salt Lake City, SL, Utah, son of John William Salter and Martha A. Elmer, b. 6 July 1901, Ogden, Weber, Utah.

		b	*d*	*md*
1st husband:				
813-8	1. Katherine June Sullivan	4 June 1937		Jos. J. Eginton
814-8	2. John Joseph Sullivan	23 Jan 1940		
2nd husband:				
815-8	1. Douglas Glen Salter	30 Jan 1951		

599-7. JUNE BECKSTEAD, b. 1 May 1915, Salt Lake City, SL, Utah. Md. (1) CHARLES ROLAND KRIGBAUM, 17 Mar 1938, son of George O. Krigbaum and Mary Martineau, b. 1 Aug 1912, Plattsburgh, Clinton, New York. Md. (2) DAVID W. ALTOP.

		b	*d*	*md*
816-8	1. George Roland Krigbaum	13 Jan 1940		
817-8	2. Mary Elizabeth Krigbaum	20 Mar 1942		
818-8	3. William Gordon Krigbaum	9 Nov 1944		

600-7. DONNA LA PRIELE BECKSTEAD, b. 18 June 1918, Salt Lake City, SL, Utah. Md. LE GRANDE WILLIAM MARSHALL, 30 Mar 1934, Tooele, Tooele, Utah, son of William Marshall and Mary Grant, b. 1 June 1902, American Fork, Utah, Utah.

		b	*d*	*md*
819-8	1. Courtland Lee Marshall	29 July 1936		
820-8	2. Gary Don Marshall	8 Dec 1937		
821-8	3. Michael Joel Marshall	19 June 1942		
822-8	4. Rickey Thomas Marshall	7 Jan 1949		
823-8	5. Sharrie Lynn Marshall	21 June 1950		

601-7. THOMAS KEITH BECKSTEAD, b. 18 Feb 1928, Salt Lake City, SL, Utah. Md. JUNE DELILA L. DAVIS, 19 Aug 1953, Elko, Nevada, dau of Howell Davis and Hilda Bagley Loader, b. ----, Salt Lake City, SL, Utah. Div.

		b	*d*	*md*
824-8	1. Jo Anna Beckstead	20 Mar 1954		
825-8	2. Dianna Beckstead	27 Nov 1956		

602-7. RULON CLAIR BECKSTEAD, b. 1 Sept 1904, South Jordan, SL, Utah. Md. DOLORES MONTAGUE, 24 June 1934, Las Vegas, Clark, Nevada, dau of Charles Andrew Montague and Ethel Eliza Robinson, b. 1 Sept 1908, Woodville, Idaho.

		b	*d*	*md*
826-8	1. Ann Beckstead	19 Feb 1953		

Rulon Clair Beckstead, son of Henry Austin Beckstead and Sarah Mabel Bowlden, was born 1 Sept 1904, South Jordan, Utah. The family moved to Peoa, Summit, Utah, in 1909, and thence to Talmage, Duchesne, Utah, in 1914. He attended local schools and Henager's Business College, Salt Lake City, in 1925, where he received outstanding grades in Stenography and Bookkeeping. He continued his studies with the LaSalle Extension University in Accounting.

He held several positions in Utah, Oregon and California, and

in 1931 went to work for the Six Companies, Inc., the Contractors for building Boulder Dam, as Materials Accountant, during the entire period of construction 1931-37. He married Dolores Montague in 1934, and have one daughter, Ann.

After completion of Boulder Dam contract, Rulon remained in the construction field, and was transferred to the East Coast where he served as Office Manager during the construction of water supply tunnels for the City of Baltimore, Maryland, and the Board of Water Supply for the City of New York, these ventures being under the jurisdiction of J. F. Shea Co., Inc., and Henry J. Kaiser Co.

In 1943 Rulon and family returned to the West Coast to assist in the War effort, and was assigned to the position of Chief Accountant for the Shell Division of Kaiser Industries, at Fontana, California, created for the purpose of constructing a plant and the manufacture of 25MM Artillery casings. At the close of the War he was transferred to Kaiser Steel Corporation, where he has worked in various Accounting Supervisory capacities at the Fontana plant.

Rulon has often stated he is proud of his heritage and grateful for the opportunity that has been his to assist in some small way in the development of the wonderful projects of the West. He presently resides with wife Dolores and daughter Ann in Claremont, California.

603-7. NORMA LOUISE BECKSTEAD, b. 19 June 1906, South Jordan, SL, Utah. Md. JOSEPH JOSIE, son of Ciprian Josie and Mary Homoniary, b. 19 Nov 1901, Latrobe, Westmoreland, Pennsylvania.

		b	*d*	*md*
827-8	1. Alberta Marjorie Josie	30 Nov 1924		
828-8	2. Jack Clinton Josie	27 Apr 1927		
829-8	3. Darrell Henry Josie	31 Mar 1928		
830-8	4. Wanda Jolene Josie	18 Apr 1929		
831-8	5. Nola Mary Josie	31 Dec 1930		
832-8	6. Joseph Bennett Josie	10 Mar 1933		
833-8	7. Lane William Josie	10 June 1938		

604-7. LARON ELMER BECKSTEAD, b. 1 Oct 1907, South Jordan, SL, Utah. Md. ALTA MARGARET EVANS, 29 Mar 1930, Duchesne, Duchesne, Utah, dau of Jamas Henry Evans and Anna Laura Woodard, b. 30 Dec 1903, Kamas, Summit, Utah.

		b	*d*	*md*
834-8	1. Robert Elmer Beckstead	27 Jan 1932	28 Aug 1934	
835-8	2. Eva Beckstead	9 July 1933		
836-8	3. Richard Henry Beckstead	18 Mar 1935		
837-8	4. Leda Sarah Beckstead	27 May 1937		
838-8	5. Arvel Laron Beckstead	14 July 1940		Nancy J. Watts

606-7. LEAH ELZINA BECKSTEAD, b. 10 Dec 1911, Peoa, Summit, Utah. Md. OTHO ORTON LE FEVRE, 10 June 1931, Salt Lake City, SL, Utah, son of Luke Dalton LeFevre and Julia Ann Orton, b. 1 Mar 1902, Spry, Garfield, Utah.

		b	*d*	*md*
839-8	1. Gordon Otho LeFevre	1 May 1932		
840-8	2. Sharon Dalton LeFevre	5 Oct 1933		
841-8	3. Austin Byron LeFevre	14 July 1939		Karen Jacobsen
842-8	4. Yalonda LeFevre	11 May 1944		
843-8	5. Renee LeFevre	5 July 1951		

607-7. RELLA JUNE BECKSTEAD, b. 9 June 1915, Talmage, Duchesne, Utah. Md. WALTER LE FEVRE, 5 Apr 1934, Salt Lake City, SL, Utah, son of Jesse Holyoak LeFevre and Nora McClellan, b. 13 July 1906, Panguitch, Garfield, Utah.

		b	*d*	*md*
844-8	1. Carol June LeFevre	13 Sept 1935		
845-8	2. Marilyn LeFevre	11 Mar 1937		
846-8	3. Linette LeFevre	16 Dec 1939		
847-8	4. Mabel LeFevre	4 May 1941		

609-7. RUSSELL STOCKING, b. 3 Sept 1909, South Jordan, SL, Utah. Md. EVA JANE COOLEY, 14 Dec 1934, Salt Lake City, SL, Utah, dau of Henry Wood Cooley and Laura Eliza Finlayson, b. 29 June 1909, West Jordan, SL, Utah.

		b	*d*	*md*
848-8	1. Carol Arlene Stocking	4 Jan 1936		
849-8	2. Lynn C. Stocking	20 May 1939		
850-8	3. Marcha C. Stocking	26 June 1945		

610-7. ALLEN STOCKING, b. 4 Feb 1911, South Jordan, SL, Utah. Md. MARY HAMILTON, 27 Mar 1934, Salt Lake City, SL, Utah, dau of Thomas Mark Hamilton and Gladys Caroline Reynolds, b. 7 July 1913, Riverton, SL, Utah.

		b	*d*	*md*
851-8	1. Richard Allen Stocking	10 May 1935		Carol Meldrum
852-8	2. Jean Stocking	21 Sept 1937		
853-8	3. Sue Stocking	22 Mar 1941		R. D. Davis, Jr.
854-8	4. Calvin Craig Stocking	18 June 1946		
855-8	5. Jan Stocking (twin)	23 July 1951		
856-8	6. Joan Stocking (twin)	23 July 1951		

611-7. LAURA STOCKING, b. 23 Feb 1914, South Jordan, SL, Utah. Md. ZYGFRED SYLVESTER KUSCH, son of Joseph Kusch and Rosalia Gust, b. 3 Sept 1898, Green Bay, Brown, Wisconsin.

		b	d	md
857-8	1. Bruce Calvin Kusch	11 Oct 1951		

612-7. REVA STOCKING, b. 7 Dec 1920, South Jordan, SL, Utah. Md. RALPH ALVIN WILLES, 16 Jan 1942, Salt Lake City, SL, Utah, son of Hyde Alvin Willes and Sadie Thornton, b. 16 Sept 1919, Salt Lake City, SL, Utah.

		b	d	md
858-8	1. Brian Ralph Willes	18 Sept 1944		
859-8	2. Arlene Willes	16 Nov 1946		

614-7. VERA MAE NORDBERG, b. 17 May 1906, West Jordan, SL, Utah. Md. (1) FREDERICK ALBERT SEIFERT OTTESEN, 9 Apr 1924, son of Ephraim Ottesen and Lydia Green. Md. (2) REUBEN WILSON STEPHENS, 2 Sept 1949, Maywood, LA, California.

		b	d	md
860-8	1. Keith Albert Ottesen	27 Oct 1925		
861-8	2. Neldon Carl Ottesen	24 Dec 1926		

615-7. VERGIA BELL NORDBERG, b. 3 Apr 1909, South Jordan, SL, Utah. Md. FRANK BULLOCK, 23 Nov 1932, Salt Lake City, SL, Utah, son of Michael Bullock and Antonja Stelling, b. 3 July 1906, New York, New York, d. 19 May 1957, Midvale, SL, Utah.

		b	d	md
862-8	1. Doris Dean Bullock	18 Sept 1933		

616-7. HAROLD LEON NORDBERG, b. 27 Mar 1912, West Jordan, SL, Utah. Md. VIVIAN BURCH, 7 Oct 1953, Elko, Elko, Nevada, dau of Claud Hilton Burch and Annie Ferguson, b. 5 Oct 1917, Provo, Utah, Utah.

		b	d	md
863-8	1. Jim Harold Nordberg	22 Mar 1954		

617-7. BESS HELEN NORDBERG, b. 16 Jan 1914, West Jordan, SL, Utah. Md. (1) ELLIS CORNWALL ALLSOP, 10 Dec 1932, Yuma, Yuma, Arizona, son of Frank Samuel Allsop and Mary Mabel Cornwall, b. 29 June 1909, Butlerville, SL, Utah. Div. Md. (2) ALVIN THOMAS COULTER, 26 Mar 1955.

		b	d	md
864-8	1. Eugene Earl Allsop	26 May 1934		
865-8	2. Darlene Ann Allsop	28 Jan 1936		
866-8	3. Sally Lynne Allsop	20 July 1937		

TOP — (911-6) L to r: Raymond Clive Beckstead, Kimberly Ann, Pearl Kunz B; Etta Lee B., David Clive Beckstead, Genevieve T. B., Dorcus B. Bundte, Bill Bundte.

LOWER — (914-6) Cliveen Lee Beckstead and Clarin J. Woolstenhulme. Children: Evan D., Eric C.

Right: (1213-6) Wilhelmina Abbie Beckstead Morrison.

TOP — (915-6) Gladys Floran Beckstead and Theron H. Jenkins (2).
LOWER — (1246-6) Family of Sarah M. Hatch and George H. Martinsen:
Front: Nelma, Talene, Sarah Mariah Hatch, mother, George H. Martinsen, father, Romaina, Crystal;
2nd row: Charles, Dalmaine, Maynard, George, Lyle, Wayne.

TOP — (1248-6) Verle Roena Hatch Brown family:
1st row: Verlie Genevieve, William Eugene Brown, father, Luella Myrle;
2nd row: Roena Oranell, Von "B", Helen "E", Verle Roena Hatch, mother.
LOWER — (1248-6) In order 1-16: Verlie Genevieve, Lana Vera Tuttle, Delilah Brown, Sherry Kae Tuttle, Claudeen Hendrickson, William Eugene Brown, Tim M. Tuttle, Luella Myrle B. Jensen, Roger, Leslie Helen Christensen, Von "B", Leone Ivie, Helen "E", Nancy Lee, George B. Hendrickson, Roena O. Brown Tuttle Hendrickson.

(1352-6) Ward "J " Becksted and Hallie Palmer Becksted, Dennis P., Roger G.

TOP — L. (1356-6) Naidene Goy; R. (1466-6) Pearl Athenous Schaaf and William F. Schaaf.
LOWER: (1490-6) Dr. John Wesley Beckstead and Maxine Telfore Beckstead; Debra, John Mark.

(1485-6) Donna Craven Frick and children, Donald, Laura Ann, Linda Lee.

(1487-6) Velda Craven Cook and Capt. Allen Pearey Cook; children: Charlotte Ann, Vivian Elisabeth.

L: (1530-6) Triplets: Blake D. Robinson; Rhoda Gurena R. Allen (2650-7), Juana Mae R. Staples (2649-7)
R: (1539-6) Beatrice E. Williams Duncan.

TOP — (67-7) D'Arcy Charles and Marilyn M. Beckstead; Ian N. S. Beckstead.

LOWER — (308-7) Family of Loren W. Nichols and wife Virginia, seated and dau Maxine;

2nd row: Gloria, Loren W., Jr., Carma, Carolyn.

TOP — (165-7) Douglas Egbert and Ethel Burton Egbert;
(330-7) Orland Earl Bateman and Mary Goff Bateman;
CENTER — (351-7) Alice E. and Ervin Clay Hendrix, children: Arlyn, Chadwick, Marilynn.
LOWER — (350-7) Marie Egbert Wirkus and Erwin E. Wirkus. Children: L to r: Marta, Annett, Karl, Maryan, Susan, Paul.

TOP — (365-7) Leo Merrill Beckstead, Jr. - wife Margaret Kirk Beckstead.
LOWER — (452-7) Henry Beckstead and wife Alice Fern Cooper Beckstead; sons: Rex C., Paul C., Henry Chad.

TOP — (455-7) Family of Royal V. and Koradine S. Beckstead (center); Children, l to r: Koradine B. Schouten, Myrl B. Silcox, LeRoyce B. Fisher, Keith Royal, Valoy B. Stowe, Ilene B. Steadman, Lois B. Millerberg; Rela Marie (insert), who was killed in school bus accident 1938.

LOWER — (456-7) Edward Byram and Mary Seal Beckstead, seated; Children, l to r: Seal Cloyde, Lee Reed, Mary B. Rindlesbach, Max Seal, Edward Junior.

TOP — (458-7) Reed Holt Beckstead, Kenneth and Vivia Farr Beckstead; Back: Verla Fay, Carol Kay, Garth Reed.
LOWER — (459-7) Leonard Chesson and Evelyn C. Beckstead. Children: Glora, Judy B. Jenkins, Joy Ann B. Chamberlain.

TOP — (479-7) Eugenia G. Beckstead and Raymond Whetman family:
Top: Shauna, Glen, Hal, Raymond, Jr., Paul, Clell;
Center: Marilyn, Margie, Eugena B. Whetman, mother, Raymond Whetman, father, holding Vance, Donna; sitting: g.ch. Ricky, Lana Joy, Craig, Robert.
Lower: (486-7) center — Maxine Beckstead Winget and Frank Winget. Children: top - Gary W., Howard Brent, and front - Steven.

TOP — (539-7) Family of Elorum M. and Amanda R. Beckstead Tischner: L. to r: Darleene, Naoma, Amanda B., Mary LaVeene, Lola Mae; DeLaun, Glade M., Elorum M., Paul Ray, Dale Bruce.
LOWER — (540-7) Thelma S. Beckstead and Marvin E. Dansie with children and g. children (1960).

TOP — (611-7) Laura Stocking Kush and Z. S. Kusch, son, Bruce Calvin.
Right — (612-7) Reva Stocking Willes and Ralph A. Willes.
LOWER — R: Children: Arlene and Brian.
Left — (620-7) Grant Beckstead and Bernice Atkinson Beckstead.

620-7. GRANT BECKSTEAD, b. 15 July 1914, South Jordan, SL, Utah. Md. BERNICE ATKINSON, 23 July 1938, South Jordan, SL, Utah, dau of Frank Atkinson and Flora Amelia Jensen, b. 11 Apr 1919, Salt Lake City, SL, Utah.

		b	*d*	*md*
867-8	1. Joan Beckstead	31 Mar 1941		
868-8	2. Maurine Beckstead	28 Oct 1944		

630-7. COROM BECKSTEAD HOLT, b. 4 Jan 1905, South Jordan, SL, Utah. Md. MELVA LOUISE HEDDEN, 23 Oct 1929, Salt Lake City, SL, Utah, dau of Soloman Ezra Hedden and Mary Packard, b. 24 Jan 1910, Boise, Ada, Idaho.

		b	*d*	*md*
869-8	1. Richard Edward Holt	4 June 1934		
870-8	2. David George Holt	14 Dec 1937		
871-8	3. James LaMar Holt	18 July 1945		
872-8	4. Lynn Hedden Holt	13 Jan 1949		

631-7. LEONA HOLT, b. 19 Jan 1906, South Jordan, SL, Utah. Md. HYRUM EARL FACER, 22 May 1934, son of Joseph Facer and Emma Richards, b. 25 Jan 1904, Joseph City, Navajo, Arizona.

		b	*d*	*md*
873-8	1. Louise Facer	1 Dec 1935		

632-7. LOUISE HOLT, b. 7 Feb 1908, South Jordan, SL, Utah. Md. RICHARD MORSE BURGOYNE, 24 Aug 1940, Salt Lake City, SL, Utah, son of Edward Lorenzo Burgoyne and Binnie Cedurland, b. 21 May 1902, Montpelier, Bear Lake, Idaho.

		b	*d*	*md*
874-8	1. Calvin Morse Burgoyne	15 Sept 1941		
875-8	2. Clella Burgoyne	31 Aug 1946		

633-7. KARMA HOLT, b. 19 Aug 1911, South Jordan, SL, Utah. Md. GARLAND NELSON HOLLINGSHEAD, 10 June 1938, Salt Lake City, SL, Utah, son of John L. Hollingshead and Ida Lee, b. 22 Aug 1911, Panaca, Lincoln, Nevada.

		b	*d*	*md*
876-8	1. Leon Garland Hollingshead	12 June 1939		
877-8	2. Edith Jean Hollingshead	10 July 1942		
878-8	3. Ralph Ernest Hollingshead	3 July 1946		

634-7. DALE ROYAL HOLT, b. 21 Aug 1913, South Jordan, SL, Utah. Md. MELBA DEAN BATEMAN, 18 Apr 1934, Salt

Lake City, SL, Utah, dau of Joseph Deseret Bateman and Elnora Baggley, b. 24 June 1915, Sandy, SL, Utah.

		b	*d*	*md*
879-8	1. Janice Holt	30 Jan 1935		
880-8	2. Dale Royal Holt, Jr.	30 Aug 1938		
881-8	3. Jay Bateman Holt	19 Sept 1943		
882-8	4. Bryce Kendall Holt	13 Dec 1950		

635-7. EVA MAY BECKSTEAD, b. 22 May 1908, South Jordan, SL, Utah. Md. ARNOLD WAYNE TISCHNER, 11 Mar 1926, Salt Lake City, SL, Utah, son of Michael J. Tischner and Lillie Gabrella Ockander, b. 3 May 1906, Eureka, Juab, Utah.

		b	*d*	*md*
883-8	1. Arnold Wayne Tischner	13 Dec 1926	16 Apr 1927	
884-8	2. Elton Duane Tischner	2 Feb 1928		
885-8	3. Ronald Neil Tischner	9 Aug 1929		
886-8	4. Allen Jay Tischner	17 Feb 1932		
887-8	5. Ila Rae Tischner	5 Feb 1935		

636-7. SAMUEL ARNOLD BECKSTEAD, b. 8 Mar 1910, South Jordan, SL, Utah. Md. ELIZABETH VERNICE BENSON, 27 Sept 1933, Salt Lake City, SL, Utah, dau of John Hilmer Benson and Ellen Maria Harkness, b. 4 Nov 1911, Pleasant Green, SL, Utah.

		b	*d*	*md*
888-8	1. Arnold LaMar Beckstead	19 Jan 1935		
889-8	2. Ethel Colleen Beckstead	25 May 1937	22 Aug 1937	
890-8	3. Samuel Earl Beckstead	17 Dec 1939	12 Aug 1945	
891-8	4. Lynn Kay Beckstead	27 Aug 1943		

637-7. VIOLA BECKSTEAD, b. 15 Jan 1912, South Jordan, SL, Utah, d. 5 June 1940, Murray, SL, Utah. Md. RULON PALMER NICHOLS, 19 Sept 1930, Bennion, SL, Utah, son of Walter Edwin Nichols and Ruby Palmer, b. 22 Nov 1907, Bennion, SL, Utah. He md. (2) MARY MYRTLE BECKSTEAD, 9 July 1942, dau of Samuel Henry Beckstead and Mary Ann Howard, b. 5 Feb 1904, South Jordan, SL, Utah. (See 419-6.)

		b	*d*	*md*
892-8	1. Joyce Nichols	11 Mar 1931		
893-8	2. Reva Nichols	11 July 1933		
894-8	3. Blaine Rulon Nichols	7 Sept 1934		

638-7. LOUISE BECKSTEAD, b. 12 Apr 1914, Magna, SL, Utah. Md. (1) ALLAN WALTER TURPIN, 14 Feb 1934, Salt Lake City, SL, Utah, son of Riley James Turpin and Lois Spicer, b. 24 Apr 1911, Salt Lake City, SL, Utah. (Div.) Md. (2) SETH

GRANT BATT, 28 May 1952, Las Vegas, Clark, Nevada, son of Seth Blatt, Sr., and Erma Beagley, b. 31 Mar 1929, Salt Lake City, SL, Utah. (Div 1953)

		b	*d*	*md*
895-8	1. Riley Allan Turpin	13 Jan 1936		
896-8	2. Lois Gay Turpin	15 Apr 1939		
897-8	3. Michael Lynn Turpin	7 Dec 1943		
898-8	1. Leon Grant Batt	3 Feb 1953		

639-7. LAURA BECKSTEAD, b. 21 Aug 1917, Magna, SL, Utah. Md. EUGENE LA THAIR RICH, 11 Dec 1936, Salt Lake City, SL, Utah, son of Thomas William Rich and Mary Edna Frost, b. 20 July 1918, Bennion, SL, Utah.

		b	*d*	*md*
899-8	1. Dennis Eugene Rich	6 July 1940		
900-8	2. Reon Rich	23 June 1942		Thos. Holden
901-8	3. Thomas LeThair Rich	25 Oct 1947		
902-8	4. Roger Val Rich	9 Apr 1952		

640-7. CAROLE BECKSTEAD, b. 19 June 1924, South Jordan, SL, Utah. Md. RODNEY JACK SORENSEN, 15 Dec 1945, Granger, SL, Utah, son of Charles Harvey Sorensen and Elsie Grace Little, b. 6 Mar 1924, Sandy, SL, Utah.

		b	*d*	*md*
903-8	1. Terry Rod Sorensen	4 Nov 1946		
904-8	2. Randy Jack Sorensen	16 Oct 1947		
905-8	3. Debra Sorensen	17 Feb 1951		

641-7. LUCILLE BECKSTEAD, b. 7 Dec 1925, South Jordan, SL, Utah. Md. JAY C. MAJOR, Salt Lake City, SL, Utah, son of Jay 'C' Major, Sr. and Gladys Moore, b. 10 Aug 1921, Bartlesville, Washington, Oklahoma.

		b	*d*	*md*
906-8	1. Tracy Major	14 Jan 1957		

642-7. OWEN LYNNE BECKSTEAD, b. 8 June 1928, Riverton, SL, Utah. Md. MELBA TRIPP, 9 Oct 1950, Salt Lake City, SL, Utah, dau of Lowell Tripp and Edith Silcox, b. 14 Apr 1931, West Jordan, SL, Utah.

		b	*d*	*md*
907-8	1. Ricky Lynn Beckstead	20 Nov 1951		
908-8	2. Mechele Beckstead	15 Sept 1955		

644-7. DELILA MAE BECKSTEAD, b. 29 Jan 1909, Crescent, SL, Utah. Md. (1) JOSEPH HENRY TEA, 17 Dec 1926,

Farmington, Davis, Utah, son of Charles Edward Tea and Margaret Antonia Weenig, b. 6 Feb 1908, Herriman, SL, Utah. Md. (2) GILBERT KIRKMAN BRIDGE, 17 Apr 1943, Evanston, Uinta, Wyoming, son of Richard Bridge and Sarah Kirkman, b. 1 Nov 1893, d. 27 Apr 1944. Md. (3) HARRY AXEL NIELSEN OGAARD, 3 Sept 1944, Salt Lake City, SL, Utah, son of Hans Nielsen Ogaard and Farinette Jensen, b. 23 July 1900, Copenhagen, Denmark.

		b	*d*	*md*
1st husband:				
909-8	1. Donald Joseph Tea	15 Sept 1926		
910-8	2. Darrel Howard Tea	29 Nov 1927		

645-7. BLANCHE BECKSTEAD, b. 19 Oct 1910, South Jordan, SL, Utah. Md. FREDERICK EDWARD LLOYD, 19 July 1928, Salt Lake City, SL, Utah, son of Frederick Sayers Lloyd and Cecelia Elizabeth Drake, b. 11 Jan 1909, Herriman, SL, Utah.

		b	*d*	*md*
911-8	1. Merlin Edward Lloyd	7 June 1929		
912-8	2. Frederick Norman Lloyd	21 Dec 1931		
913-8	3. LaVelle Howard Lloyd	4 Aug 1933		
914-8	4. LeRoy Clarence Lloyd	6 Oct 1940		

647-7. ALTA MARY BECKSTEAD, b. 17 Dec 1913, South Jordan, SL, Utah. Md. GEORGE MARSH ROBERT MORROW, 17 July 1930, Tooele, Tooele, Utah, son of William Robert Morrow and Mary Elizabeth Farnsworth, b. 27 Jan 1910, Murray, SL, Utah.

		b	*d*	*md*
915-8	1. Mary LaRaine Morrow	19 Mar 1931		
916-8	2. Leon George Morrow	20 Aug 1935		
917-8	3. Robert Howard Morrow	9 Nov 1937	25 Feb 1938	

649-7. ADELBERT HOWARD BECKSTEAD, b. 8 June 1918, South Jordan, SL, Utah. Md. VIVIAN AMELIA NELSON, 9 Feb 1938, Midvale, SL, Utah, dau of Olof Nelson and Elevera Christophason, b. 24 Aug 1922, Sandy, SL, Utah.

		b	*d*	*md*
918-8	1. James Adelbert Beckstead	11 July 1938	11 July 1938	
919-8	2. Betty Jean Beckstead	10 Sept 1940		R. L. Anderson
920-8	3. Donna Beckstead	16 May 1942		Lynn Rowsell
921-8	4. Delbert Howard Beckstead	29 July 1944	(twin)	
922-8	5. Helen Beckstead	29 July 1944	3 Jan 1945	(twin)
923-8	6. Mary Beth Beckstead	14 Mar 1952		
924-8	7. Patricia Ann Beckstead	19 July 1954		

651-7. SAMUEL DE LOS BECKSTEAD, b. 3 May 1922, South Jordan, SL, Utah. Md. AGNES VIRGINIA OSBORNE, 10

Aug 1939, Salt Lake City, SL, Utah, dau of Benjamin Walter Osborne and Mary Jane Whale, b. 16 July 1921, Kamas, Jefferson, Idaho.

		b	*d*	*md*
925-8	1. Dorene Virginia Beckstead	17 Nov 1940		M. V. Denison
926-8	2. Wayne DeLos Beckstead	18 July 1942		
927-8	3. Diana Mae Beckstead	3 Jan 1945		
928-8	4. Penny Sue Beckstead	26 Mar 1959		

654-7. LEON RUSSELL PARDUHN, b. 8 May 1913, South Jordan, SL, Utah. Md. LAURA IONE SWENSON, 8 May 1934, Salt Lake City, SL, Utah, dau of Peter Clyde Swenson and Zella Ione Marriot, b. 25 Mar 1914, Sandy, SL, Utah.

		b	*d*	*md*
929-8	1. Glade Leon Parduhn	24 Feb 1944		
930-8	2. Brent Lynn Parduhn	28 Sept 1946		
931-8	3. Marsha Laura Parduhn	9 Jan 1951		

655-7. LOIS PARDUHN, b. 27 Sept 1915, South Jordan, SL, Utah. Md. NIELS DANIEL ANDERSEN, 8 May 1935, Salt Lake City, SL, Utah, son of Niels Andersen and Sigrid Georgina Peterson, b. 2 Apr 1911, Union, SL, Utah.

		b	*d*	*md*
932-8	1. Arlene Andersen	24 June 1936		
933-8	2. Judith Andersen	12 Feb 1941		

656-7. JAREN HENRY PARDUHN, b. 18 May 1919, South Jordan, SL, Utah. Md. (1) THEDA FERN BEZZANT, 5 July 1938 (div), Farmington, Davis, Utah, dau of Albert Bezzant and Martha Ruth Adams, b. 2 June 1919, Pleasant Grove, Utah, Utah. Md. (2) MOLLY NELSON, 18 Apr 1959.

		b	*d*	*md*
934-8	1. Sharlene Parduhn	27 Feb 1939		
935-8	2. Jaren Henry Parduhn, Jr.	20 July 1943		
936-8	3. Linda Parduhn	25 Aug 1948		

657-7. DONALD WARREN PARDUHN, b. 8 Dec 1920, South Jordan, SL, Utah. Md. (1) ROXIE FAYE HARRINGTON, 20 June 1941, (Div), dau of Washburn C. Harrington and Rhoda Christensen, b. 14 Feb 1922, American Fork, Utah, Utah. Md. (2) MYRTLE MARION JOHNSON, 25 Feb 1960, dau of William M. Johnson and Myrtle Hardy. She md. (1) John Wesley Woodson; her two children reared by second husband, Parduhn.

		b	*d*	*md*
1st wife:				
937-8	1. Karen Parduhn	27 Feb 1952		

2nd wife:

938-8	1. Susan Woodson Parduhn	30 July 1952	
939-8	2. Marcus Wesley Woodson Parduhn	24 Apr 1954	

658-7. NORMA PARDUHN, b. 15 Sept 1925, South Jordan, SL, Utah. Md. IRVIN MAKIN CHIPMAN, 13 July 1943, son of Donald Clarke Chipman and Golda Ann Makin, b. 16 Aug 1923, Bingham Canyon, SL, Utah.

		b	*d*	*md*
940-8	1. Connie Chipman	15 Nov 1944		
941-8	2. Lloyd Von Chipman	4 May 1948	27 Jan 1950	

673-7. LOA BETH BECKSTEAD, b. 27 Sept 1924, West Jordan, SL, Utah. Md. RAY DONALD NELSON, 10 Oct 1946, Salt Lake City, SL, Utah, son of Henry Fritz Nelson and Nellie Curtis, b. 30 Nov 1923, Midvale, SL, Utah.

		b	*d*	*md*
942-8	1. Robert Don Nelson	16 June 1948		
943-8	2. Janett Nelson	21 Jan 1953		

674-7. CORA LE RAE BECKSTEAD, b. 20 July 1927, West Jordan, SL, Utah. Md. NELDON LEE CUNDICK, 14 Mar 1947, Salt Lake City, SL, Utah, son of Samuel Cundick and Charlotte Ida Crane, b. 22 Oct 1925, West Jordan, SL, Utah.

		b	*d*	*md*
944-8	1. Nelda Rae Cundick	19 Jan 1950		
945-8	2. Shauna Lee Cundick	21 Apr 1953		
946-8	3. Jerren 'N' Cundick	28 Feb 1957		

675-7. JAY ORRIN BECKSTEAD, b. 25 Nov 1935, South Jordan, SL, Utah. Md. ARLENE SHEPPICK, 21 Feb 1958, Salt Lake City, SL, Utah, dau of Floyd George Sheppick and Minola Moon, b. 25 July 1938, Murray, SL, Utah.

Jay has attended the University of Utah and Weber College. Served two years active duty with U. S. Army, and 6 years Reserve. Employed by Sperry Rand, Government position, as machinist.

677-7. NORMAN BEN MAXFIELD, b. 6 Sept 1928, South Jordan, SL, Utah. Md. DARLENE ALBRECHTSEN, 8 Mar 1950, Salt Lake City, SL, Utah.

		b	*d*	*md*
947-8	1. Kelly Ben Maxfield	14 Mar 1953		
948-8	2. Jody Maxfield	8 Nov 1956		
949-8	3. Blair Norman Maxfield	3 Oct 1960		

678-7. MARY ANN MAXFIELD, b. 13 May 1931, Ogden, Weber, Utah. Md. LEON EDWIN ORME, 11 Sept 1952, Salt Lake City, SL, Utah.

		b	*d*	*md*
950-8	1. Marcia Orme	16 Nov 1953		
951-8	2. William Edwin Orme	29 Jan 1955		
952-8	3. Stanford Orme	24 July 1958		
953-8	4. Terri Ann Orme	28 Nov 1961	29 Nov 1961	

679-7. ROSS LEWIS HOLT, b. 13 May 1915, South Jordan, SL, Utah. Md. MARY LARSEN, 17 Mar 1945, Elko, Nevada, dau of Hyrum Smith Larsen and Dora A. Cord, b. 31 Mar 1919, Standardville, Carbon, Utah.

		b	*d*	*md*
954-8	1. Catherine Mary Holt	27 May 1947		

682-7. PERRY JOHN HOLT, b. 9 July 1909, South Jordan, SL, Utah, d. 12 Oct 1948, Dove Creek, Colorado. Md. SADIE IRENE SNYDER, 27 Aug 1930, Monticello, San Juan, Utah, dau of Charles Henry Snyder and Carrie Louisa Crapo, b. 24 May 1909, Dove Creek, Colorado, d. 10 Oct 1948, Dove Creek, Colorado.

		b	*d*	*md*
955-8	1. Perry Duane Holt	23 June 1931		
956-8	2. Norma Dianne Holt	3 Mar 1935		

683-7. HAROLD LEWIS HOLT, b. 3 Apr 1911, Piedmont, Wyo. Md. FERN BROWN, 21 Jan 1936, Salt Lake City, SL, Utah, dau of George N. Brown and Lody McNaughten, b. 8 July 1916, Duchesne, Utah.

		b	*d*	*md*
957-8	1. Garry Harold Holt	29 Oct 1936		
958-8	2. Mack George Holt	28 Jan 1939		
959-8	3. Brent Louis Holt	2 Sept 1947		
960-8	4. Sheila Maude Holt	3 Oct 1949		

686-7. GOLDA GRACE SOFFE, b. 2 Sept 1908, Garfield, SL, Utah. Md. VILES BROWN, 24 Aug 1927, Salt Lake City, SL, Utah, son of William Albert Brown and Emily Todd, b. 23 July 1907, Taylorsville, SL, Utah.

		b	*d*	*md*
961-8	1. Shirley Brown	30 May 1928		
962-8	2. Harold Jay Brown	19 Nov 1930		
963-8	3. Emily Grace Brown	16 May 1931		
964-8	4. Richard Viles Brown	18 Feb 1940		

690-7. HAROLD WAYNE SOFFE, b. 1 Oct 1915, South Jordan, SL, Utah. Md. DOROTHY RUTH STRINGFELLOW, dau of Narvin Day Stringfellow and Ruth Victoria Sorensen, b. 12 Dec 1916, Draper, SL, Utah.

		b	*d*	*md*
965-8	1. Steven Wayne Soffe	8 Mar 1951		
966-8	2. Sherry Ruth Soffe	26 Apr 1955		

691-7. KENNETH STEEL SOFFE, b. 9 July 1917, South Jordan, SL, Utah. Md. MARGARET REEVE, 19 Mar 1938, dau of John Reeve and Mary Lyman, b. 8 Oct 1918, Hinckley, Millard, Utah.

		b	*d*	*md*
967-8	1. Mary Soffe	16 Sept 1943		
968-8	2. Valera Soffe	24 Feb 1946		
969-8	3. Timothy Kenneth Soffe	8 Apr 1953		
970-8	4. Mark Steel Soffe	6 Dec 1955		

692-7. LOLA HOLT, b. 8 May 1917, South Jordan, SL, Utah. Md. JOSEPH LE VERL DENSLEY, 17 June 1936, Salt Lake City, SL, Utah, son of Aaron Densley and Eliza Huffman, b. 3 Nov 1910, Riverton, SL, Utah.

		b	*d*	*md*
971-8	1. Jerald LeVerl Densley	4 Sept 1937		
972-8	2. David Mack Densley	18 Feb 1945		

693-7. ADELAIDE HOLT, b. 16 Feb 1921, South Jordan, SL, Utah. Md. JAMES FLOYD SONNE, 13 Dec 1940, Elko, Nevada, son of Otto Andrew Sonne and Sarah Thaxton, b. 20 June 1916, Garfield, SL, Utah.

		b	*d*	*md*
973-8	1. James Harold Sonne	2 Sept 1941		
974-8	2. Rochelle Sonne	23 Aug 1944		
975-8	3. Marsha Lyn Sonne	16 Sept 1950		

694-7. JANE HOLT, b. 31 Jan 1925, Garfield, SL, Utah. Md. ARNOLD GURR MANGRUM, son of W. Arthur Mangrum and Minnie Ashcroft, b. 3 Mar 1924, Cannonville, Utah.

		b	*d*	*md*
976-8	1. Diane Mangrum	24 Aug 1948		
977-8	2. Deborah Jane Mangrum	7 Oct 1953		

695-7. MATTHEW JAY HOLT, b. 17 May 1930, South Jordan, SL, Utah. Md. PAULINE BETH BRADFORD, 29 Sept 1950, Salt Lake City, SL, Utah, dau of Gilbert Bradford and Ona

Orgill, b. 15 May 1932, Draper, SL, Utah, d. 23 Sept 1954, South Jordan, SL, Utah.

		b	*d*	*md*
978-8	1. Matthew Paul Holt	6 June 1952		

696-7. LULA BERNICE HOLT, b. 23 July 1913, South Jordan, SL, Utah. Md. JIMMIE SIMPSON, 6 Dec 1947, South Jordan, SL, Utah (div. 23 Mar 1950), son of Jesse Simpson and Beatrice Rodgers, b. 13 May 1913, Montgomery, Alabama.

		b	*d*	*md*
979-8	1. James Henry Simpson	8 Oct 1948		

697-7. VIRGINIA HOLT, b. 15 May 1915, South Jordan, SL, Utah. Md. WILLIS JAMES MITCHELL, 25 Apr 1941, Salt Lake City, SL, Utah, son of James Earl Mitchell and Agnes Farrer, b. 13 Feb 1916, Clinton, Davis, Utah.

		b	*d*	*md*
980-8	1. Virginia Ann Mitchell	13 Mar 1945		
981-8	2. Clifton James Mitchell	24 Apr 1948		
982-8	3. Drew Holt Mitchell	22 Mar 1951		

698-7. NONA HOLT, b. 26 Mar 1917, South Jordan, SL, Utah. Md. DALE TERRY SMITH, 23 Dec 1936, Salt Lake City, SL, Utah, son of Joseph Edward Smith and Clarissa Almeda Terry, b. 10 July 1915, Draper, SL, Utah.

		b	*d*	*md*
983-8	1. Janice Nona Smith	1 Aug 1938		
984-8	2. Sharon Smith	11 Sept 1940		LaVar Burton
985-8	3. Dianne Smith	27 Dec 1942		
986-8	4. Dale Edward Smith (twin)	31 Oct 1944		
987-8	5. Darrell Henry Smith "	31 Oct 1944		
988-8	6. Nedra Lucille Smith	26 Jan 1947		
989-8	7. Dennis "H" Smith	24 Apr 1952		
990-8	8. Brent "T" Smith	7 Aug 1954		
991-8	9. Paula Smith	16 Nov 1957		

700-7. ALICE HOLT, b. 13 Sept 1922, South Jordan, SL, Utah. Md. JOSEPH MAZURAN, 8 Feb 1943, Reno, Washoe, Nevada, son of Michael Joseph Mazuran and Mary Vranes, b. 19 Mar 1919, Midvale, SL, Utah.

		b	*d*	*md*
992-8	1. Kathleen Mazuran	8 Aug 1944		
993-8	2. Marcia Lynne Mazuran	18 Jan 1949		

701-7. DARREL HENRY HOLT, b. 4 July 1925, South Jordan, SL, Utah. Md. (1) WILMA THAYNE, 5 Dec 1952, Salt Lake City, SL, Utah, dau of Thomas Thayne and Lacy Minnie Farns-

worth, b. 1 Oct 1926, Mt. Home, Duchesne, Utah, d. 23 Feb 1955, Salt Lake City, Utah. Md. (2) NORMA LEE THAYNE, 19 Apr 1957, South Jordan, SL, Utah, dau of Thomas Thayne and Lacy Minnie Farnsworth, b. 19 May 1937.

		b	*d*	*md*
1st wife:				
994-8	1. Darrel Dwight Holt	6 Apr 1954		
2nd wife:				
995-8	1. Daniel Lee Holt	10 Feb 1958		
996-8	2. Wanda Holt	16 Aug 1959		

702-7. WILLIAM RALPH HOLT, b. 31 Oct 1923, Magna, SL, Utah, d. 30 Nov 1961, Holladay, SL, Utah. Md. (1) VENICE CATHERINE LLOYD, 1 Nov 1943, Salt Lake City, SL, Utah, dau of Archie E. Lloyd and Agnes Elizabeth Neddo, b. 4 Dec 1925, River Height, Utah. Md. (2) ETHEL DARLENE BRONSON, 6 Dec 1953, Elko, Elko, Nevada, dau of George William Bronson and Lou Ella Jones, b. 18 May 1933, Moulton, Idaho.

		b	*d*	*md*
1st wife:				
997-8	1. Patricia Venice Holt	4 Dec 1951		
2nd wife:				
998-8	1. Rose Marie Holt	23 Dec 1955		
999-8	2. Jennie Lou Holt	3 Apr 1957		
1000-8	3. William Richard Holt	16 Jan 1959		

703-7. DAVID EARL HOLT, b. 17 May 1928, Magna, SL, Utah. Md. MARY ELIZABETH BLACK, 30 Apr 1955, Salt Lake City, SL, Utah, dau of Samuel Ether Black and Lucy Jane Hancock, b. 10 Mar 1934, Durango, La Plata, Colorado.

		b	*d*	*md*
1001-8	1. Helen Lorraine Holt	11 Nov 1956		
1002-8	2. Janie Elizabeth Holt	May 1958		

704-7. FAY HOLT, b. 15 Mar 1922, West Jordan, SL, Utah. Md. RICHARD ZEBULUN JOHNSON, 9 Oct 1939, Randolph, Utah, son of Arthur Richard Johnson and Eva Karen Anderson, b. 30 July 1921, Sandy, SL, Utah.

		b	*d*	*md*
1003-8	1. Melvin Richard Johnson	13 Aug 1940		L. J. Elswood
1004-8	2. Dianne Johnson	20 Apr 1942		
1005-8	3. Dennis Clifton Johnson	8 Mar 1945		
1006-8	4. Serle Scott Johnson	4 Aug 1947		
1007-8	5. Kathie Johnson	4 Apr 1954		
1008-8	6. Cheryl Johnson	8 May 1956		

705-7. EVELYN HOLT, b. 17 Feb 1924, Murray, SL, Utah.

Md. CARL LEONARD POWELL CHRISTENSEN, son of James L. Powell and Myrtle E. Bishop, b. 3 June 1921, Salt Lake City, SL, Utah.

		b	*d*	*md*
1009-8	1. Brent Carl Christensen	25 Feb 1946		
1010-8	2. Martha Christensen	1 Nov 1950		
1011-8	3. Calvin Holt Christensen	14 June 1953	(twin)	
1012-8	4. Clifton Holt Christensen	14 June 1953	(twin)	

706-7. RELA HOLT, b. 16 June 1921, South Jordan, SL, Utah. Md. MATTHEW DONALD MAYES, 24 July 1946, Franklin, Ky., son of Hugh Love Mayes and Maude Fleming, b. 3 Mar 1925, Portland, Tennessee.

		b	*d*	*md*
1013-8	1. Judy Ann Mayes	16 May 1950		

714-7. GAYLE LE ROY HOLT, b. 18 Jan 1925, Garfield, SL, Utah. Md. MARY DEAN GILBERT, 22 May 1946, Midvale, SL, Utah, dau of Royce R. Gilbert and Leona Bell Leak, b. 17 Jan 1924, Midvale, SL, Utah.

		b	*d*	*md*
1014-8	1. Gayle Lynn Holt	20 Mar 1947		
1015-8	2. Douglas Dean Holt	28 May 1950		
1016-8	3. Janet Holt	18 Dec 1954		
1017-8	4. Brian Jack Holt	4 Mar 1959		

715-7. JOYCE HOLT, b. 1 June 1927, Garfield, SL, Utah. Md. WILLIAM MAX SPRATLING, 5 Sept 1946, Salt Lake City, SL, Utah, son of William Parley Spratling and Daisy Steadman, b. 12 Sept 1925, West Jordan, SL, Utah.

		b	*d*	*md*
1018-8	1. Wilma Spratling	25 Nov 1947		
1019-8	2. Boyd Max Spratling	6 Oct 1949		
1020-8	3. William Craig Spratling	14 Nov 1954		

716-7. DOLORES HOLT, b. 14 July 1931, South Jordan, SL, Utah. Md. LAWRENCE GENE FULLMER, 13 Oct 1955, Salt Lake City, SL, Utah, son of William Lawrence Fullmer and Mary Emma Iff, b. 21 July 1931, Bingham Canyon, SL, Utah.

		b	*d*	*md*
1021-8	1. Kaye Fullmer	30 July 1956		
1022-8	2. De Laun Gene Fullmer	16 Sept 1958		
1023-8	3. Bart Gene Fullmer	24 June 1961		

Dolores Holt, daughter of Vernal LeRoy Holt and Ansley Le-

nore Jensen, was born in South Jordan, Utah, 14 July 1931. She attended local school, and Jordan High School. She married Lawrence Gene Fullmer, 13 Oct 1955 in Salt Lake City, and they are the parents of three children.

Dolores has proven herself a good mother to her children, and a good wife. Her husband, Gene, has a mink farm in West Jordan and is interested in "Quarter Horses." Gene has made boxing a profession, and climbed to the very top to become Middle Weight Champion of the World. He has been referred to as "Gentlemen Gene" — a real gentleman in and out of the fight ring and one who gives of his services freely, especially to the youth of the Church throughout the Intermountain States. Some interesting sketches were noticed in the column of Hack Miller, Deseret News Sports Editor, after Gene's championship fight in 1961 with Sugar Ray Robinson in Las Vegas:

"Someday boxing will wake up and say thanks to the likes of Gene Fullmer — Might be a long time, though. But it will come! — Even when Fullmer wins a title, or keeps it, they call him drab, or dull. Sure, Fullmer's dull—like spuds. He did not have a purple Lincoln Continental standing in front of the Dunes Hotel (Las Vegas), with attendant chauffeur, brass buttoned and all, standing at attention therewith. Gene's 1957 Ed Sullivan consolation prize Mercury was rifled to the rear of the Riviera.

"Next day he didn't linger in the luxury of the Las Vegas strip. Rather he headed for the highlands where he could stroke the mane of his favorite mare, romp with his shorthair pointer, get along with the mating of his mink. He didn't threaten to walk out on the promoters — he stood up and talked to the pressmen as soon as they were ready, after the fight.

"Here is a guy who, when he won the championship in New York in 1957, took his mother to Grossingers Resort in New York, where he had trained, and paid honor to her for his victory. And when he walked into the dining room that night Paul Grossinger proposed a champagne toast to the champion, Gene and his party returned the toast—with ice water—and he got a standing ovation. Here is a guy who takes his wife, Delores, along to the fight camps with him—because she is his wife—good company and a good cook. Here is a guy who keeps his word, who needs a contract to protect himself against the other party—who drew the wrath of Ed Sullivan because he refused to walk out on his verbal contract with another TV show. Gene Fullmer is a fine father, a devoted husband, a thrifty businessman, and active Church worker, fearless in a fight, an idol to the kids — crooks could not cut him, the bettors could not buy him — he was devoted to the friends who believed

he was a great champion." Delores and Gene reside at West Jordan, Utah, with their family.

717-7. KATHRYN JEAN BECKSTEAD, b. 21 Mar 1928 at Murray, SL, Utah. Md. MELVIN HOWARD DE YOUNG, 11 Dec 1953, son of Henry DeYoung and Mariam ----, b. 5 Nov 1928.

		b	*d*	*md*
1024-8	1. Howard Lynn DeYoung	2 Nov 1954		
1025-8	2. Sandra Kay DeYoung	3 July 1956		
1026-8	3. Brian Garth DeYoung	Mar 1959		

718-7. JOANNE LOUISE BECKSTEAD, b. 8 Mar 1929, Murray, SL, Utah. Md. DELBERT GENE ROSE, 28 Mar 1947, son of Albert Brooks Rose and Louella Jane Steadman, b. 22 Aug 1925, West Jordan, SL, Utah.

		b	*d*	*md*
1027-8	1. Cleon Gene Rose	12 June 1948		
1028-8	2. Paul Brooks Rose	28 Feb 1950		
1029-8	3. Jo Del Rose	18 May 1952		

719-7. DOROTHY CLAIRE BECKSTEAD, b. 22 July 1930, Murray, SL, Utah. Md. ALAN CRAVEN DAHL, 26 Sept 1952, Salt Lake City, Utah, son of Paul Alexander Dahl and ----, b. 3 Aug 1929, Murray, SL, Utah.

		b	*d*	*md*
1030-8	1. Jeffrey Alan Dahl	31 July 1953		
1031-8	2. Curtis 'B' Dahl	7 May 1955		
1032-8	3. Jolene Dahl	10 Dec 1958		

720-7. CLEON GARTH BECKSTEAD, b. 24 Dec 1939, Murray, SL, Utah. Md. DARLENE GUEST, dau of Cleo Earl Guest and Dolores Jensen, b. 15 Feb 1943, Murray, SL, Utah.

		b	*d*	*md*
1033-8	1. Brad Beckstead	9 Oct 1960		

721-7. LOLA DIMOND, b. 7 Apr 1933, West Jordan, SL, Utah. Md. JOHN BRYANT MILLER, 11 Sept 1953, Salt Lake City, SL, Utah, son of John Miller and Louise Crump, b. 27 Aug 1930, Herriman, SL, Utah.

		b	*d*	*md*
1034-8	1. Brad John Miller	18 May 1955		
1035-8	2. Barry Orvil Miller	3 June 1957		
1036-8	3. Kim Miller	30 Dec 1958		
1037-8	4. Jan Miller	13 Jan 1962		

725-7. DOUGLAS JACK BECKSTEAD, b. 4 Sept 1927, Salt Lake City, SL, Utah. Md. BESSIE JEAN BECNEL, 12 Apr 1947, Pasadena, LA, California, dau of Mollest John Becnel and Pauline A. Forstall, b. 4 Sept 1927, South San Gabriel, LA, Calif.

		b	*d*	*md*
1038-8	1. Patricia Beckstead	8 Jan 1948		
1039-8	2. Helen Beckstead	14 Feb 1957		

726-7. VIRGIL LA MONT BECKSTEAD, b. 4 Oct 1937, Ogden, Weber, Utah. Md. LUDEEN GLOVER, 10 May 1957, Carson City, Ormsby, Nevada, dau of Leo James Glover and Effie Elzina Johnson, b. 15 June 1942.

		b	*d*	*md*
1040-8	1. Doyle Beckstead	4 Nov 1959		
1041-8	2. Darwin Beckstead	24 Aug 1961		

730-7. DON N. CONTRATTO, b. 4 Dec 1928, South Jordan, SL, Utah. Md. DELORES ALBERCIO, 26 July 1948.

		b	*d*	*md*
1042-8	1. Connie Jo Contratto	4 Apr 1949		
1043-8	2. Debra Ann Contratto	19 July 1952		
1044-8	3. Stephen Contratto			

731-7. BETTY ANN CONTRATTO, b. 10 Apr 1932, Bingham, SL, Utah. Md. CLAIR NORMAN CURTIS, 23 Aug 1948, Elko, Elko, Nevada, son of Doyle Norman Curtis and Violet ----, b. 29 Aug 1930, Santaquin, Utah, Utah.

		b	*d*	*md*
1045-8	1. Suzanne Curtis	15 Nov 1949		
1046-8	2. Sharleen Curtis	26 Feb 1951		
1047-8	3. Daniel Norman Curtis	29 May 1955		

732-7. DOROTHY LEE CONTRATTO, b. 19 Nov 1934, South Jordan, SL, Utah. Md. GEORGE POLLOCK. Div.

		b	*d*	*md*
1048-8	1. Georgette Pollock	1 Mar 1955		

735-7. GERALD ROBERT CRELLIN, b. 16 Aug 1938, Bingham, SL, Utah. Md. MAXINE GARRETT, 19 Sept 1958, Copperton, SL, Utah, dau of Rex Garrett and Ruth ----, b. 26 Sept 1939.

		b	*d*	*md*
1049-8	1. Steven Gerald Crellin	10 Nov 1959		

736-7. SHERRY LYNN PETERSEN, b. 17 Nov 1940, South Jordan, SL, Utah. Md. PAUL HOHLT, 16 Apr 1960, Salt Lake

City, SL, Utah, son of Ernest Paul Hohlt and Angela Mello, b. 17 Sept 1939, Neptune, New Jersey.

		b	*d*	*md*
1050-8	1. Lisa Jeanette Hohlt	26 June 1961		

743-7. REX ALTON BECKSTEAD, b. 15 Mar 1917, Manila, Daggett, Utah. Md. (1) VICTORIA GRONNING, 1 Feb 1939, Manti, Sanpete, Utah, dau of Thuger Christian Gronning and Chrinstena Fuller, b. 11 Nov 1918. Md. (2) PHOEBE BETH TULLIS PIERCE, 17 July 1947, Ely, White Pine, Nevada, dau of David Otto Tullis and Roetta Meacham, b. 17 May 1927, Hinckley, Millard, Utah.

		b	*d*	*md*
2nd wife:				
1051-8	1. Shauna Beckstead	27 July 1949		
1052-8	2. Mark Rex Beckstead	25 Apr 1951		
1053-8	3. Shiela Robin Beckstead	24 Jan 1953		

744-7. IRENE BECKSTEAD, b. 4 Jan 1919, Salt Lake City, SL, Utah. Md. (1) EMIL ANDREW SUNDELL, 18 Aug 1938, Reno, Washoe, Nevada, son of Andrew Sigfried Sundell and Gertrude Gibeau, b. 19 Mar 1913, Chicago, Cook, Illinois, div. Md. (2) FRANK BRADFORD SHAFTER, 17 Mar 1951, Salt Lake City, SL, Utah, son of Frank Joseph Shafter and Amy Van Duzee, b. 18 May 1917, American Fork, Utah, Utah.

		b	*d*	*md*
1054-8	1. Russell Emil (Sundell) Shafter	13 Dec 1939		Carma Burr
1055-8	2. Susan Irene (Sundell) Shafter	5 Aug 1944		

745-7. ADELINE BECKSTEAD, b. 15 Feb 1921, Roosevelt, Duchesne, Utah. Md. WALLACE KRIT PETTY, 24 Apr 1941, Delta, Millard, Utah, son of Wallace Roundy Petty and Winniford Tobitha Nicholson, b. 13 Nov 1914, Salt Lake City, SL, Utah.

		b	*d*	*md*
1056-8	1. Becky Lynne Petty	30 Sept 1946		
1057-8	2. Kristine Petty	21 Nov 1950		
1058-8	3. Kevin Krit Petty	24 Jan 1956		
1059-8	4. Keith Beckstead Petty	11 Nov 1957		

746-7. JESSE EPHRAIM BECKSTEAD, b. 3 May 1923, South Jordan, SL, Utah. Md. CLARA BRIDEAN WHATCOTT, 3 Jan 1947, Kanosh, Millard, Utah, dau of Vincent Robert Whatcott and Dora Merle Paxton, b. 19 Nov 1926, Kanosh, Millard, Utah.

		b	d	md
1060-8	1. ShearlAnn Beckstead	14 Dec 1947		
1061-8	2. VerLynn Beckstead	6 June 1950		
1062-8	3. Randall J. Beckstead	5 Aug 1952		
1063-8	4. Brent Clark Beckstead	6 July 1954		
1064-8	5. Lorie Beckstead	28 July 1956		

747-7. LOUISA MAUD BECKSTEAD, b. 8 Dec 1925, Delta, Millard, Utah. Md. ALVIN PALMER HOLT, 18 Jan 1960, Evanston, Uinta, Wyoming, son of Robert Mabey Holt and Sarah Edna Palmer, b. 30 Dec 1905, Salt Lake City, SL, Utah.

		b	d	md
1064a-8	1. Jennifer Holt	21 Aug 1962		

748-7. MELVIN HEBER BECKSTEAD, b. 27 Oct 1927, Delta, Millard, Utah. Md. (1) BELVA JEAN BAKER, 9 Sept 1946, Salt Lake City, SL, Utah, dau of John Baker and Vernelle Wright. Md. (2) LA PREAL BLACK, 2 Oct 1948, Ely, White Pine, Nevada, dau of Benjamin Acel Black and Mamie Olson, b. 9 Aug 1930, Peerless, Carbon, Utah.

		b	d	md
2nd wife:				
1065-8	1. Mela Nee Beckstead	13 June 1949		
1066-8	2. Scott A. Beckstead	14 Sept 1951		
1067-8	3. Mary Lynne Beckstead	15 July 1955		
1068-8	4. Henry Krit Beckstead	11 Apr 1959		
1069-8	5. Valerie Kay Beckstead	9 July 1960		

749-7. NED LE ROY BECKSTEAD, b. 3 Jan 1930, South Jordan, SL, Utah. Md. ALICE MARIE GREEN, Las Vegas, Clark, Nevada, dau of William Anthony Green and Caroline Agnus Wickterman, b. 22 Aug 1922, Brooklyn, New York.

Ned served four years in the U. S. Navy 1948-1952 — attended Naval Class "A" Radioman School, and later Radio and Television Institute at Salt Lake City, receiving diplomas for completion of both courses. He is presently employed by Hoffman Electronics Corp, Los Angeles, as a "Service Engineer." He resides at 1151 Fairview Ave., Arcadia, California.

		b	d	md
1070-8	1. Kenneth George Beckstead	23 Sept 1950		

750-7. LEAH BECKSTEAD, b. 8 Aug 1912, Salt Lake City, SL, Utah. Md. GOLDEN ELLIS MARTIN, 8 Aug 1935, son of John Ellis Martin and Anna Sophia K. Neilson, b. 28 July 1903, Silver City, Juab, Utah.

		b	d	md
1071-8	1. Maxine Leah Martin	23 Feb 1936		

751-7. BRUCE NIMROD BECKSTEAD, b. 10 Feb 1918, Pocatello, Bannock, Idaho. Md. MARY FLORENCE ROBERTSON, 23 Dec 1916, Pocatello, Idaho, b. 24 Nov 1919, Kuttawa, Ky.

		b	d	md
1072-8	1. Bruce Nimrod Beckstead, Jr.	23 June 1942		
1073-8	2. Linda Susan Beckstead	1 July 1947		
1074-8	3. Jay Gerald Beckstead	18 Aug 1950		

753-7. DONALD GUYMON BECKSTEAD, b. 26 May 1927, Salt Lake City, SL, Utah. Md. PATSY RUTH KELLEY, dau of Martin Luther Kelley and Ruth Weaver.

		b	d	md
1075-8	1. Korry Ann Beckstead	29 Oct 1956		
1076-8	2. Roard Brian Beckstead	30 Oct 1957		
1077-8	3. Kris Ellen Beckstead	1959		

756-7. MONA WRIGHT, b. 19 Feb 1930, Peoa, Summit, Utah. Md. MILTON LEWIS STARLEY, 6 June 1955, Salt Lake City, SL, Utah, son of Orvil Lewis Starley and Alzina Fern Black, b. 4 Jan 1927, Fillmore, Millard, Utah.

		b	d	md
1078-8	1. Steven 'L' Starley	3 Nov 1956		
1079-8	2. Susan Starley	6 Dec 1958		

758-7. MILFORD VERLE BECKSTEAD, b. 28 Jan 1920, Kamas, Summit, Utah. Md. FONDA MORRELL, 27 July 1945, Las Vegas, Clark, Nevada, dau of Melvin Oscar Morrell and Pearl Alvina Turner, b. 7 Aug 1922, Fremont, Wayne, Utah.

		b	d	md
1079-8	1. Verlyn Beckstead	27 Dec 1946		
1080-8	2. David Rex Beckstead	30 June 1951		

760-7. KEITH BECKSTEAD FROST, b. 31 May 1921, Peoa, Summit, Utah. Md. DONNA WARBURTON, 14 Nov 1952, Salt Lake City, SL, Utah.

		b	d	md
1081-8	1. Donna Jean Frost	26 Mar 1954		
1082-8	2. Jill Maudell Frost	20 Apr 1957		

761-7. LULUS SARAH JENSEN, b. 11 Nov 1905, South Jordan, SL, Utah. Md. (1) FREDRICK VOYLE FARMER, 12 June 1929, Salt Lake City, SL, Utah, b. 11 May 1903. Md.

(2) TERRENCE DARWIN HOMAN, 21 Apr 1934, Farmington, Davis, Utah, son of Howard Kerr Homan and Lula J. Katherman, b. 27 Feb 1909, Hambleton, West Virginia, d. 4 Mar 1955, Inglewood, LA, California.

		b	*d*	*md*
1st husband:				
1083-8	1. Eula Jean Farmer	18 Sept 1930		

		b	*d*	*md*
2nd husband:				
1084-8	1. Terrence LaVar Homan	7 Dec 1934		
1085-8	2. Howard Brent Homan	6 Mar 1937		Nancy Higgins
1086-8	3. Paul Jensen Homan	26 Dec 1940	Aug 1948	

764-7. MARJORIE ELIZABETH BROWN, b. 1 Mar 1911, South Jordan, SL, Utah. Md. THERON LE ROY NIELSON, 29 Oct 1930, Salt Lake City, SL, Utah, son of John Nielson and Minnie S. Wright, b. 9 Jan 1908.

		b	*d*	*md*
1087-8	1. Theron Jerold Nielson	29 May 1936		Irmgard Meyers
1088-8	2. Lynnette Nielson	29 May 1943		

765-7. DAVID MILO BROWN, b. 3 May 1913, Magna, SL, Utah. Md. MERVINE MARY CHRISTENSEN, 2 Oct 1933, Salt Lake City, SL, Utah, dau of Christian Amandus Christensen and Annie Caroline Anderson, b. 10 May 1913, Union, SL, Utah.

		b	*d*	*md*
1089-8	1. David Blaine Brown	18 May 1934		
1090-8	2. Gene Richard Brown	30 Jan 1942		

766-7. DARRELL ARNOL CASPER, b. 8 Sept 1915, Bluffdale, SL, Utah. Md. LEOLA TRIMBLE, 3 Dec 1938, Salt Lake City, SL, Utah, dau of Earl Wendell Trimble and Florence Maude Wade, b. 11 Sept 1915, Fillmore, Millard, Utah.

		b	*d*	*md*
1091-8	1. Darrell Dermont Casper	2 July 1942		
1092-8	2. Michael Earl Casper	25 Nov 1945		
1093-8	3. Cheryl Casper	15 Apr 1949		

767-7. CURTIS JED CASPER, b. 1 Apr 1918, Bluffdale, SL, Utah. Md. RUTH THELMA STRAND, 22 May 1940, Salt Lake City, SL, Utah, dau of Carl Gustave Strand and Judith Elizabeth Pehrson, b. 18 Dec 1918, Sandy, SL, Utah.

		b	*d*	*md*
1094-8	1. Boyd Leland Casper	18 Jan 1941		

1095-8	2. Richard Curtis Casper	24 July 1942
1096-8	3. Steve Reynold Casper	4 July 1947
1097-8	4. Bonnie Rae Casper	27 Aug 1951
1098-8	5. Ross Arlen Casper	23 Sept 1952

768-7. DAVID LARKIN BRADFORD, b. 30 June 1921, Sandy, SL, Utah. Md. ARDA MARIE HIGBEE, 30 Dec 1944, dau of Elias John Higbee and Hettie LeNore Denzley, b. 8 Dec 1923, Salt Lake City, SL, Utah.

		b	*d*	*md*
1099-8	1. Dannie (Anderson) Bradford	11 Sept 1943		

769-7. JAMES LYNN BRADFORD, b. 25 Oct 1928, Salt Lake City, SL, Utah. Md. DOROTHY SNAPE, 12 Mar 1953, Salt Lake City, SL, Utah, dau of James Albert Snape and Viva Beal, b. 6 Nov 1929.

		b	*d*	*md*
1100-8	1. Becky Bradford	2 June 1955		

770-7. RONAL J. SHIELDS, b. 12 Jan 1921, South Jordan, SL, Utah. Md. MARJORIE ARLENE NELSON, 10 Apr 1941, dau of Louis Clifford Nelson and Vera Mary Fife, b. 16 Jan 1923.

		b	*d*	*md*
1101-8	1. Marjorie Janice Shields	23 Oct 1941		
1102-8	2. Linda Kay Shields	24 Aug 1944		

771-7. WANDA MILLIE SHIELDS, b. 25 Dec 1921, South Jordan, SL, Utah. Md. ROY EDWARD NAYLOR, 9 May 1941, son of Robert Adelbert Naylor and Bertha Maud Hughes, b. 29 Oct 1921, South Jordan, SL, Utah.

		b	*d*	*md*
1103-8	1. James Roy Naylor	30 Mar 1943		
1104-8	2. Joyce Naylor	1 Mar 1948		
1105-8	3. Lynn J. Naylor	22 July 1954		

773-7. DONNA MAE SHIELDS, b. 21 May 1928, South Jordan, SL, Utah. Md. GUY CLIFFORD BURGON, 10 Jan 1947, son of Bertrand Eugene Burgon and Annie Johanna Madsen, b. 31 July 1928, Riverton, SL, Utah.

		b	*d*	*md*
1106-8	1. Gaylene Donna Burgon	18 Nov 1947		
1107-8	2. Janet Burgon	9 Mar 1951		
1108-8	3. Debra Burgon	10 Feb 1956		

775-7. SARA MAXINE SHIELDS, b. 5 Feb 1936, South Jordan,

SL, Utah. Md. RONALD G. CLARK, 24 May 1952, son of Clifton R. Clark, Jr. and Nina June Gillman, b. 4 Oct 1936, Pleasant Grove, Utah, Utah.

		b	*d*	*md*
1109-8	1. Karen Maxine Clark	28 Sept 1952		
1110-8	2. Ronald Gary Clark	26 July 1955		

781-7. VESTA ANDERSON, b. 5 Feb 1909, Bothwell, Box Elder, Utah. Md. (1) REED CARL PETERSON. Md. (2) EPHRAIM CARL JENSEN, 26 Sept 1932, son of Soren F. Jensen and Marie Rasmussen, b. 7 Feb 1896, Bear River City, Box Elder, Utah.

		b	*d*	*md*
1111-8	1. Reed Carl (Peterson) Jensen	27 Feb 1930		
1112-8	2. Carolyn Marie Jensen	6 June 1933		
1113-8	3. Ruth Jensen	4 Dec 1934	14 Dec 1934	
1114-8	4. Karl A. Jensen	3 Aug 1936		
1115-8	5. Sydna Jensen	12 Dec 1938		

782-7. MAURINE ANDERSON (twin), b. 7 Nov 1910. Md. JOSEPH WILLIAM TOONE, 7 Jan 1942, Salt Lake City, SL, Utah, son of John Wilford Toone and Harriet Grover, b. 5 Oct 1911, Croydon, Morgan, Utah.

		b	*d*	*md*
1116-8	1. Joseph Wilford Toone	11 Dec 1942		
1117-8	2. Philip A. Toone	11 May 1944		
1118-8	3. Linda Ann Toone	7 June 1945	26 June 1947	
1119-8	4. Floria Ann Toone	27 Apr 1948		
1120-8	5. Carole Jenice Toone	18 Oct 1949		
1121-8	6. Shauna Toone	1 July 1951		
1122-8	7. Julie Dianna Toone	7 Jan 1954		

784-7. RAY H. ANDERSON (twin), b. 13 June 1912, Bothwell, Box Elder, Utah. Md. (1) GLADYS WHEATLEY, 13 Aug 1934, dau of Thomas Leslie Wheatley and Rhoda Moss, b. 13 Aug 1916, d. 2 Aug 1955. Md. (2) RENEE MASON, 21 May 1941, Farmington, Davis, Utah, dau of Royal L. Mason and Kate Johnson, b. 21 Dec 1922, Plymouth, Box Elder, Utah.

		b	*d*	*md*
1st wife:				
-8	1. Clair W. Anderson	11 June 1935		
-8	2. Karen Anderson	13 Sept 1936	31 Dec 1937	
2nd wife:				
1123-8	1. Ruth Anderson	26 Oct 1941		
1124-8	2. Glen Anderson	10 Nov 1943	9 June 1944	
1125-8	3. Gwen Anderson	25 May 1945		
1126-8	4. Camille Anderson	7 June 1948		

1127-8	5. ElRay Mason Anderson	9 Apr 1950		
1128-8	6. Royal Mason Anderson	19 Sept 1954		
1129-8	7. Rodney Mason Anderson	2 May 1956		
1130-8	8. Rondell Mason Anderson	15 Oct 1958		

786-7. CARLYLE H. ANDERSON, b. 2 Oct 1913, Bothwell, Box Elder, Utah. Md. VERLE ULALIA NELSON, 2 Aug 1937, Black Pine, Idaho, dau of Ferdinand Nielsen and Christina Olsen, b. 8 Apr 1920, Mantua, Utah.

		b	*d*	*md*
1131-8	1. Martha Gayle Anderson	19 Jan 1939		
1132-8	2. Owen LaMoine Anderson	31 July 1944	27 Sept 1950	
1133-8	3. Karla Anderson	11 Oct 1952		

787-7. DOROTHY ANDERSON, b. 21 Apr 1915, Bothwell, Box Elder, Utah. Md. KENNETH JOHN PASKETT, 6 Apr 1934, son of Howard Philip Paskett and Marguerite Nellie Reiser, b. 26 Feb 1910, Henefer, Summit, Utah.

		b	*d*	*md*
1134-8	1. Dorothy Kaye Paskett	13 Jan 1939		

788-7. MAX H. ANDERSON, b. 13 Nov 1916, Bothwell, Box Elder, Utah. Md. ERMA DONNA HOLLAND, 23 May 1941, Salt Lake City, SL, Utah, dau of Joseph Burgess Holland and Eliza Pearl George, b. 16 Feb 1921, Evans, Utah.

		b	*d*	*md*
1135-8	1. Mark H. Anderson	27 July 1947		
1136-8	2. Mary Jane Anderson	8 Nov 1951		
1137-8	3. Eli H. Anderson	15 Feb 1955		

789-7. DEAN H. ANDERSON, b. 10 Aug 1918, Bothwell, Box Elder, Utah. Md. JUNE ROSE HOLLADAY, dau of George T. Holladay and ----, b. 31 May 1919, Salt Lake City, SL, Utah.

		b	*d*	*md*
1138-8	1. DeVere H. Anderson	29 Feb 1936		
1139-8	2. JuDeanne Anderson	25 Mar 1938		
1140-8	3. Bruce H. Anderson	15 Aug 1943		
1141-8	4. Paul H. Anderson	2 Sept 1946		
1142-8	5. Cordell H. Anderson	19 Dec 1953		
1143-8	6. Lisa Dawn Anderson	19 Apr 1958		
1144-8	7. Annelle Anderson	10 Aug 1959		

790-7. VERL H. ANDERSON, b. 18 May 1920, Bothwell, Box Elder, Utah. Md. MADGE EARL, 6 June 1941, Salt Lake City, SL, Utah, dau of Charles Leo Earl and Cynthia Lavern Durfee, b. 14 Aug 1919.

		b	*d*	*md*
1145-8	1. Sharon Anderson	18 June 1942		

1146-8	2. Janet Anderson	27 Sept 1945	
1147-8	3. Earl V. Anderson	2 Jan 1950	
1148-8	4. Garen Eli Anderson	26 Aug 1952	

791-7. KEITH H. ANDERSON, b. 3 Apr 1922, Bothwell, Box Elder, Utah. Md. CLOE TRUMAN, 30 Jan 1946, Logan, Cache, Utah, dau of Iver Oscar Truman and Meleta Cloe Black, b. 9 Jan 1927, Huntington, Emery, Utah.

		b	*d*	*md*
1149-8	1. Kent T. Anderson	25 Dec 1946		
1150-8	2. Halver Truman Anderson	29 Aug 1948		
1151-8	3. Dale Eli Anderson	13 Aug 1951		
1152-8	4. Ted Keith Anderson	28 May 1954		
1153-8	5. Julia Anderson	26 Feb 1957		
1154-8	6. Helen Marie Anderson	21 Mar 1959		

792-7. ELOISE ANDERSON, b. 10 Oct 1924, Bothwell, Box Elder, Utah. Md. JOHN RICHARD MARTINEAU, 6 June 1947, son of Vere Loraine Martineau and Ferrell Vee Groo, b. 4 Dec 1922, Salt Lake City, SL, Utah.

		b	*d*	*md*
1155-8	1. Ellen Martineau	21 Mar 1948		
1156-8	2. Russell Scott Martineau	30 July 1950		
1157-8	3. Evan Kirk Martineau	5 Feb 1952		
1158-8	4. Thales John Martineau	22 Apr 1955		
1159-8	5. Lynn A. Martineau	9 Aug 1958		

794-7. HORTENSE MAUDE HUNSAKER, b. 11 Nov 1900, Bothwell, Box Elder, Utah, d. 7 Apr 1948, Whitney, Franklin, Idaho. Md. HOWARD RASMUS SMITH, 5 Aug 1920, Logan, Cache, Utah, son of Nathan Smith and Hannah Hanson, b. 2 Jan 1895, Cleveland, Idaho, d. 5 July 1952, Salt Lake City, SL, Utah.

		b	*d*	*md*
1160-8	1. Phyrl Smith	15 Apr 1922		
1161-8	2. Franklin John Smith	22 Dec 1923		
1162-8	3. Howard Jay Smith	14 Oct 1925		
1163-8	4. Claire Albert Smith	22 Dec 1929		

795-7. JOHN DALE HUNSAKER, b. 18 Nov 1903, Bothwell, Box Elder, Utah. Md. (1) MERLE HEATON, div. Md. (2) LEAH YATES, 18 Mar 1929, Salt Lake City, SL, Utah, dau of John Edwin Yates and Ellen Houghton, b. 22 Dec 1903, Mona, Juab, Utah. Merle Heaton md. (2) ---- Pulsipher.

		b	*d*	*md*
1st wife:				
1164-8	1. Brent Lawellen Hunsaker (Pulsipher)	2 Feb 1928		

2nd wife:

1165-8	1. William DeVerl Campbell Hunsaker	14 June 1928	
1166-8	2. Ellen Shirley Hunsaker	18 Sept 1929	
1167-8	3. Anna Lee Hunsaker	29 Jan 1932	
1168-8	4. Dale Wayne Hunsaker	11 Sept 1934	
1169-8	5. Neal Eugene Hunsaker	17 July 1937	LaRay Hamblin

796-7. AFTON AMY HUNSAKER, b. 21 Nov 1908, Bothwell, Box Elder, Utah. Md. ADOLPH MADSON OLSEN, 21 Nov 1931, Salt Lake City, SL, Utah, son of Marenus B. Olsen and Mary Madson, b. 4 Feb 1903, Brigham City, Box Elder, Utah.

		b	*d*	*md*
1170-8	1. Audreen Virginia Olsen	24 Aug 1932		Jerry A. Morris
1171-8	2. Adolph Ted Olsen	2 Dec 1934		Margaret Alger
1172-8	3. Pamela Afton Olsen	1 Aug 1944		

Afton Amy Hunsaker, dau of John Albert Hunsaker and Martha Ann Priest, was born 21 Nov 1908, Bothwell, Utah. She attended local school and High School, taking time out to care for her mother when she became bed-fast for three months.

Afton married Adolph Madsen Olsen 21 Nov 1931, and are the parents of three children. Both have served on missions. Afton went to the Western States and Adolph to the Southern States Mission. They have been born of goodly parents and taught to live exemplary lives, to be good citizens and faithful to accept all the opportunities and assignments given in the Church.

Their oldest daughter Audreene is a Registered Nurse graduating from the Thomas D. Dee Hospital in Ogden. She is married and has two daughters — her husband is teaching at the Bountiful Jr. High School, a Math teacher, graduating from the A. C. in Logan in 1957 and previous to this he spent five years in the Air Force.

Their son Adolph Ted has filled a mission for the Church in Brazil. Pamela is busy with schooling and her Church duties — her hobby is cooking and sports.

This family resides at 503 N. 3rd West, Brigham City, Utah.

797-7. WENDELL HENRY HUNSAKER, b. 23 Feb 1913, Bothwell, Box Elder, Utah. Md. BERNEICE SHEFFIELD, 20 July 1932, Logan, Cache, Utah, dau of Charles Sheffield and Lula Hudson.

		b	*d*	*md*
1173-8	1. Darwyn Wendell Hunsaker	20 Dec 1932		
1174-8	2. Charles Bryan Hunsaker	11 Oct 1934		
1175-8	3. Carol Hunsaker	24 July 1936	24 July 1936	

798-7. RUBY HUNSAKER, b. 5 Apr 1916, Bothwell, Box Elder, Utah. Md. RAY S. JOHNSTON, 20 Sept 1935, Brigham City, Box Elder, Utah, son of Lord Waltermer Johnston and Rachel Bowden, b. 8 Nov 1915, Brigham City, Box Elder, Utah.

		b	*d*	*md*
1176-8	1. Rachel Ann Johnston	22 Feb 1936		
1177-8	2. Gregory Ray Johnston	8 Oct 1937		1-S. M. Stephens 2-Judy Burks
1178-8	3. Judith Ruby Johnston	6 Nov 1938		

799-7. RULON EDWARD HUNSAKER, b. 9 Sept 1919, Bothwell, Box Elder, Utah. Md. ELEANOR RUTH UHE, 11 Mar 1940, b. 3 Feb 1923, Papillion, Sarpy, Nebraska.

		b	*d*	*md*
1179-8	1. Dean Rulon Hunsaker	21 Feb 1941		
1180-8	2. James Edward Hunsaker	28 July 1943		
1181-8	3. Myrtle Ellen Hunsaker	22 Nov 1944		

800-7. DE VON PRIEST HUNSAKER, b. 13 Aug 1921, Bothwell, Box Elder, Utah. Md. IRENE SMITH, dau of Raymond H. Smith and Alice Louise Jones, b. 9 Sept 1921.

		b	*d*	*md*
1182-8	1. Ann Louise Hunsaker	9 June 1942		
1183-8	2. DeVon Glenn Hunsaker	23 Jan 1944		
1184-8	3. Lynn Allen Hunsaker	27 Nov 1946		
1185-8	4. Ronald Doran Hunsaker	18 Feb 1949		
1186-8	5. Orlin Dee Hunsaker	20 Feb 1953		
1187-8	6. Jolene Hunsaker	29 May 1954		
1188-8	7. Karen Rae Hunsaker	20 Feb 1956		

802-7. COLLEEN MARGENE HUNSAKER, b. 5 Nov 1925, Bothwell, Box Elder, Utah. Md. EARL BLACKER, 27 Apr 1945, Logan, Cache, Utah, son of Thomas Blacker and Hettie Mae Wilkes, b. 17 July 1923, Rupert, Minidoka, Idaho.

		b	*d*	*md*
1189-8	1. Thomas Earl Blacker	15 Feb 1948		
1190-8	2. Kenneth H. Blacker	25 Nov 1949		
1191-8	3. Jeannine Blacker	9 May 1954		
1192-8	4. Douglas Blaine Blacker	13 Apr 1958		

Colleen Margene Hunsaker, daughter of John Albert Hunsaker and Martha Ann Priest, was born in Bothwell, Utah, 5 Nov 1925. She writes: "I attended school at Bothwell, Corrine and Collinston, Utah, and at Rupert, Idaho, graduating from Rupert High School.

"I married Earl Blacker 27 Apr 1945 when he came home on furlough — then we returned to Salinas, California, where we lived while he finished his basic training at Fort Ord. He was

sent to Japan and I came home and worked for the Kraft Creamery as a bookkeeper.

"I have served as Sunday School organist, beginning at age 14, and helped with the music by being organist or chorister in almost every organization in the Church. Served as counselor in the Relief Society for five years and enjoyed it very much. We are engaged in Jersey dairy farming. We have four lovely children." They reside at Rupert, Idaho, R#2.

809-7. ELIZABETH ANN GRIFFITH, b. 27 Sept 1917, Chandler, Maricopa, Arizona. Md. KLIEN KIMBALL SKOUSEN, 5 Feb 1937, Mesa, Maricopa, Arizona, son of James Niels Skousen and Emma Fredricka Mortensen, b. 27 Aug 1909, Colonia Juarez, Chiahuahua, Mexico.

		b	*d*	*md*
1193-8	1. Kliena Jean Skousen	4 Feb 1938		J. Montgomery
1194-8	2. Johanna Karen Skousen	2 July 1939		P. F. Schnebly
1195-8	3. Paul Kimball Skousen	22 Aug 1940		Janet Burrell
1196-8	4. Harriet Sue Skousen	1 Oct 1942		
1197-8	5. Katherine Irene Skousen	17 Oct 1944		
1198-8	6. Judy Kay Skousen	7 Feb 1947		
1199-8	7. Dan Klimbo Skousen	14 July 1949		
1200-8	8. Kenneth Niel Skousen	18 Sept 1951		
1201-8	9. Elizabeth Ann Skousen	19 Jan 1953		
1202-8	10. Emma Jo Skousen	20 July 1955		
1203-8	11. Mark Kent Skousen	25 Nov 1956		

819-7. WILLIAM HENRY WINWARD, b. 21 Sept 1891, Vernal, Uintah, Utah. Md. HANNAH MUREL KARREN, 15 July 1915, dau of John Daniel Karren and Alice Hannah Cox, b. 3 Feb 1894, Vernal, Uintah, Utah.

		b	*d*	*md*
1204-8	1. Mary Alice Winward	3 July 1916		Clair Southam
1205-8	2. Leora Mirl Winward	25 Dec 1917		M. J. Chivers
1206-8	3. Irvin H. Winward	15 July 1921		Nedra Findlay
1207-8	4. Lloyd Winward	11 July 1928		
1208-8	5. Gary Dean Winward	12 Jan 1932	9 Aug 1952	

William Henry Winward was born 21 Sept 1891 at Vernal, Utah, son of William Andrew Winward and Mary Jane Hicks. His early years of life were spent working with his father on the ranch and learning the management of livestock.

He married Hannah Murel Karren 15 July 1915 and from this union were born five children. He made his livelihood in farming and with livestock — loved the management of livestock and spent many years as a ranch foreman for the Roy Showalter Sheep outfit located in Colorado. Since 1952 he has been em-

ployed by W. P. Coltharp Co. of Vernal, as building manager and custodian.

His high standard of ethics applied to all tasks in life, calling for the delivery of an honestmeasure for value received. He reared his children to respect the rights of others and seek the honest values in life — took great pride in doing good to others and never sought recognition for the service he rendered in their behalf. He held a very high respect and love for his grandmother Lydia Ann Beckstead Winward Jenkins, who had lived with he and his wife during her later years. He resides in Vernal, Utah.

820-7. MARTHA ANN WINWARD, b. 24 July 1893, Vernal, Uintah, Utah. Md. JOHN HAIR, Jr., 2 Apr 1914, son of John Hair, Sr. and Elizabeth Claborn Holfeltz, b. 7 Mar 1890, Midway, Wasatch, Utah, d. 12 June 1940, at Vernal, Uintah, Utah.

		b	*d*	*md*
1209-8	1. Leatha Hair	15 Jan 1915		L. C. Christensen
1210-8	2. Leland J. Hair	2 June 1918	29 Oct 1918	
1211-8	3. Vee Boyd Hair	28 Sept 1920		Maurine Hansen
1212-8	4. Nina A. Hair	3 Apr 1923		K. S. Karrasch

Martha Ann Winward married John Hair, Jr. shortly after his return from a mission for the LDS Church to the Southern States. They lived a devoted life and worked in the various Church organizations. John was Bishop of the Vernal Second Ward for eight years, and passed away while in that capacity. Martha spent the remainder of her life seeing that her children were reared properly, and with being of service to others. Three of her children, Letha, Vee Boyd and Nina filled missions for their Church. Leatha attended the LDS Business College and B.Y.U. She married Leo C. Christensen and they have six children. Nina graduated from a beauty school and attended Henager's Business College. She married Dr. Kern S. Karrasch, and they are the parents of two sons. Vee Boyd attended B.Y.U. and later graduated from Northwest Dental College. He married Maurine Hansen and they have six children. Martha Ann spends most of her time amongst her children and working in the temple. Submitted by Leatha H. Christensen.

821-7. JOSEPH HICKS WINWARD, b. 18 Oct 1894, Vernal, Uintah, Utah, d. 24 Feb 1935, Vernal, Uintah, Utah. Md. LIZZIE CLARK.

		b	*d*	*md*
1213-8	1. Thelma Winward			Ray Campbell
1214-8	2. William A. Winward	12 Feb 1918		Belva Herbert

1215-8	3. Harold Winward			
1216-8	4. Kenneth Clive Winward			Leah Luck
1217-8	5. Darl J. Winward			

823-7. RUTH WINWARD, b. 21 Sept 1897, Vernal, Uintah, Utah. Md. HAROLD R. STURGEON.

		b	*d*	*md*
1218-8	1. Winona Sturgeon			
1219-8	2. Enid Sturgeon			
1220-8	3. Beulah Sturgeon			Vernon Richards
1221-8	4. Raymond Sturgeon		died	
1222-8	5. Beth Sturgeon			"Chub" Lewis

824-7. DAVID ANDREW WINWARD, b. 30 Apr 1899, Vernal, Uintah, Utah, d. 4 Nov 1936, Vernal, Uintah, Utah. Md. CHARLOTTE ELLEN GRAY, dau of Sam Gray and ----, b. 3 Nov 1902, Tesla, California.

		b	*d*	*md*
1223-8	1. Helen Winward	27 June 1921		
1224-8	2. Thoral Winward	20 Dec 1923		
1225-8	3. Leland Winward	4 July 1926		
1226-8	4. Eules Winward			Jay F. Abplanalp

825-7. ALFONZO WINWARD, b. 6 Aug 1900, Vernal, Uintah, Utah, d. 18 Nov 1961, Vernal, Uintah, Utah. Md. MABEL DOLDIE COLLIER.

		b	*d*	*md*
1227-8	1. Don F. Winward			Elna Gray
1228-8	2. Helen Winward		dead	
1229-8	3. Max Winward			Norma Loomis
1230-8	4. Dale J. Winward			
1231-8	5. Sharon Winward			Raymond Hatch
1232-8	6. Brent C. Winward			Kay D. Meacham

826-7. LILLIAN ROSE WINWARD, b. 14 Apr 1904, Vernal, Uintah, Utah. Md. WILLIAM MORTONSEN.

		b	*d*	*md*
1233-8	1. Charles Mortonsen	31 May 1924		

827-7. VIOLET WINWARD, b. 26 May 1905, Vernal, Uintah, Utah, d. 7 Mar 1934, Vernal, Uintah, Utah. Md. KERMIT YOUNG.

		b	*d*	*md*
1234-8	1. Gary Edward Young	19 June 1931		

828-7. MARY JANE WINWARD, b. 26 Aug 1906, Vernal, Uintah, Utah. Md. ELMO HARDY, 2 Oct 1928, son of Charles A. Hardy and Stella Colton, b. 2 Dec 1906, Vernal, Uintah, Utah.

		b	d	md
1235-8	1. Loma Hardy	21 Aug 1930		Lyle Simper
1236-8	2. Violet Hardy	15 July 1935		N. Hancock
1237-8	3. Clayton Hardy	17 Feb 1942		Diane Blaine

829-7. ALBERT LEE WINWARD, b. 2 Oct 1908, Vernal, Uintah, Utah, d. 9 Apr 1957, Vernal, Uintah, Utah. Md. EMMA LUCY GARDINER, 24 July 1930, Vernal, Uintah, Utah, dau of Lewis Stephen Gardiner and Lucy Toes, b. 24 July 1912, Vernal, Uintah, Utah.

		b	d	md
1238-8	1. Donna Winward	10 Feb 1932		

832-7. DORA LUCRETIA JENKINS, b. 26 July 1906, Vernal, Uintah, Utah. Md. JESSIE VERNAL FRESTON, 15 Sept 1923, Duchesne, Duchesne, Utah, son of Samuel Henry Freston and Mary Elizabeth Page, b. 28 Sept 1900, Orangeville, Emery, Utah.

		b	d	md
1239-8	1. Jessie Dorrant Freston	2 May 1924		
1240-8	2. Samuel Wendell Freston	12 Dec 1925		Leola Mitchell
1241-8	3. Norma Rae Freston	6 May 1928		Norman Clark
1242-8	4. Boyde Lee Freston	15 May 1933		Vivian Larsen
1243-8	5. Verna Jeanne Freston	22 Mar 1935		Cay Lee Durfee
1244-8	6. Randy Lynn Freston	20 Sept 1945		

840g-7. EDWARD JAY JENKINS, b. 16 Apr 1926, Ballard Ward, Uintah, Utah. Md. BETTY JEAN GILES, 27 May 1944, Duchesne, Utah, dau of James Alvin Giles and Margaret Gibson, b. 12 Mar 1928, Antelope Ward, Duchesne, Utah.

		b	d	md
1244a-8	1. Jaelee Jenkins	10 Dec 1947		
1244b-8	2. Edward Duane Jenkins	26 Feb 1951		
1244c-8	3. Charlene Jenkins	4 Feb 1952		
1244d-8	4. John Watkins Jenkins	19 Apr 1955		
1244e-8	5. Janice Jenkins	4 Jan 1957		

842-7. JENNIE BROWN, b. 24 Jan 1910, Ogden, Weber, Utah. Md. ALMA NORVEL RAWLINS, 20 Dec 1934, son of Alma Ernest Rawlins and Francis Loretta Huff, b. 19 Jan 1902.

		b	d	md
1245-8	1. Veldon Lane Rawlins	30 Nov 1937		
1246-8	2. Barbara Jeanette Rawlins	25 Mar 1941		

843-7. MABEL JEANETTE BROWN, b. 10 Feb 1912, Pocatello, Bannock, Idaho. Md. FLOYD EARL RASBAND, 24 Feb 1934, Pocatello, Bannock, Idaho, son of William Franklin Rasband and Sarah Ellen White, b. 6 Feb 1908, Heber City, Wasatch, Utah.

		b	d	md
1247-8	1. Karma Rae Rasband	5 Oct 1936		
1248-8	2. Berkley Rasband	23 May 1940		

845-7. MILDRED BROWN, b. 19 July 1918, Rigby, Jefferson, Idaho. Md. GOLDEN HALL SIMMONS, 15 Nov 1938, Rigby, Jefferson, Idaho, son of William Carlos Simmons and Annie Pearl Hall, b. 4 Apr 1912.

		b	d	md
1249-8	1. LaVal Dee Simmons	10 Sept 1939	12 July 1955	
1250-8	2. Marleen Simmons	10 Aug 1940		
1251-8	3. Anna Jean Simmons	9 Feb 1944		
1252-8	4. Cheryl Simmons	9 Nov 1950		
1253-8	5. Jeanette Simmons	15 Nov 1952		
1254-8	6. John Edward Simmons	18 Feb 1954		
1255-8	7. Rhonda Simmons	19 Nov 1957		
1256-8	8. Rodney Lynn Simmons	11 July 1959		

846-7. CLARA MAXINE BROWN, b. 25 Aug 1921, Clark, Jefferson, Idaho. Md. ERNEST JUNIOR SMITH, 16 Dec 1942, son of Raymond Ernest Smith and Myrtle Winifred Christ, b. 27 Oct 1923, Fish Haven, Bear Lake, Idaho.

		b	d	md
1257-8	1. Linda Ann Smith	22 Nov 1943		
1258-8	2. Loraine Kae Smith	2 Mar 1949		
1259-8	3. "J" Kendell Smith	22 Dec 1952		
1260-8	4. Raymond Ernest Smith	4 Aug 1954		

Clara Maxine Brown, daughter of John Alfred Brown and Sarepta Ann Jones, was born in Rigby, Idaho. She wrote: "My parents were an inspiration to me, and they always taught me and others of our family to do right no matter what the circumstances. I had a happy childhood."

She attended Rigby High School and took a business course at Weiser, Idaho. Later secured a position at Hill Air Force Base. She married Ernest Junior Smith and they have four children. Claim their hobby is doing genealogical research work.

847-7. KENNETH JOHN BROWN, b. 5 Nov 1923, Rigby, Jefferson, Idaho. Md. JEAN LA RUE CLARK, 30 June 1950, dau of Julius Duncan Clark and LaRue Gillenwater, b. 5 Jan 1926.

		b	d	md
1261-8	1. Kaylene Brown	13 May 1952		
1262-8	2. Janelle Brown	5 Oct 1953		
1263-8	3. Lynette Brown	4 Mar 1957		
1264-8	4. Kenneth Clark Brown	2 Oct 1958	2 Oct 1958	

Kenneth John Brown, the seventh of eight children, was born in Rigby, Idaho. He attended Rigby High School and in 1952 graduated with honors from Ricks College with B.S. degree. That fall he began teaching Seminary in Rigby, Idaho. Married Jean LaRue Clark, and they are the proud parents of four children.

Kenneth served a mission at Glenwood Springs, Colorado, at which time he was assigned as Mission Secretary, and later as Second Counselor to the Mission President of the Western States Mission.

He served in the U. S. Marines from March of 1944, until July, 1946, in the Central Pacific Area, and did occupation duty in Japan. It was his privilege to serve as Assistant to the Division Chaplain for a period of time. He said this latter assignment was a wonderful experience to him, and was faith promoting.

848-7. LOIS MAE BROWN, b. 4 Apr 1926, Rigby, Jefferson, Idaho. Md. NOLAN GENE YOUNG, 4 Sept 1946, Idaho Falls, Bonneville, Idaho, son of James Henry Young and Susie Maud Hulse, b. 12 Oct 1928, Ririe, Jefferson, Idaho.

		b	*d*	*md*
1265-8	1. Deri Remee Young	5 Aug 1947		
1266-8	2. Nolan Brian Young	29 Aug 1951		
1267-8	3. Dallan Brent Young	9 Nov 1953		
1268-8	4. James Blake Young	16 Jan 1955		
1269-8	5. Teresa Ann Young	5 July 1956		
1270-8	6. Donna Jean Young	2 Mar 1958		
1271-8	7. Susan Kae Young	4 Oct 1960		

849-7. DORA ANN HANDY, b. 30 Mar 1914, North Ogden, Weber, Utah. Md. GEORGE MARION HESS, Jr. son of George Marion Hess, Sr. and ----, b. 7 Oct 1917, Bountiful, Davis, Utah.

		b	*d*	*md*
1272-8	1. George Marion Hess	29 July 1942		
1273-8	2. Barbara Ann Hess	15 Apr 1945		
1274-8	3. Richard David Hess	9 Apr 1946		
1275-8	4. Lucy Jean Hess	26 Dec 1947		

850-7. BARBARA ELLEN HANDY, b. 21 Oct 1917, Whitney, Oneida, Idaho. Md. BILLINGS BROWN.

		b	*d*	*md*
1276-8	1. Paul Handy Brown	11 July 1949		
1277-8	2. Zina Lee Brown	2 Sept 1950		
1278-8	3. Rosemary Ellen Brown	29 June 1952	(twin)	
1279-8	4. Russell Allen Brown	29 June 1952	(twin)	
1280-8	5. Thomas Charles Brown	26 June 1955		
1281-8	6. Blain Whitney Brown	11 Aug 1957		
1282-8	7. David Billings Brown	12 Aug 1960		

851-7. DAVID BROWN HANDY, b. 1 Oct 1919, Rigby, Jefferson, Idaho. Md. MARGARET BACHMAN, dau of Rex Bachman and ----, b. 7 Feb 1921, Ogden, Weber, Utah.

		b	*d*	*md*
1283-8	1. David Rexel Handy	8 Dec 1947		
1284-8	2. Joseph Scott Handy	13 Mar 1950		
1285-8	3. Michael Handy	10 Mar 1957		

852-7. GEORGE BROWN HANDY, b. 26 Aug 1921, Rigby, Jefferson, Idaho. Md. JUNE SMITH, dau of George Smith and ----, b. Salt Lake City, SL, Utah.

		b	*d*	*md*
1286-8	1. Stephen George Handy	4 Mar		
1287-8	2. Susan Handy	3 Dec		
1288-8	3. Mark David Handy	27 Jan		
1289-8	4. Elaine Handy	29 Aug		

853-7. J. DONALD HANDY, b. 21 Aug 1924, North Ogden, Weber, Utah. Md. BEVERLY ANDRUS, b. 18 Nov 1924, Holladay, SL, Utah.

		b	*d*	*md*
1290-8	1. Kevin Andrus Handy	23 June 1951		
1291-8	2. Kathryn Handy	26 Oct 1953		
1292-8	3. Stuart Donald Handy	7 Apr 1958		

854-7. WILLIAM GRANT HANDY, b. 30 Nov 1929, North Ogden, Weber, Utah. Md. MARGARET RAULIGH.

		b	*d*	*md*
1293-8	1. Ellen Handy	8 July		
1294-8	2. Margaret Handy	3 Oct		
1295-8	3. Laura Handy	26 Oct		

855-7. IDA LEONA PETERSON, b. 26 Aug 1910, Ogden, Weber, Utah, d. 14 Oct 1934, Ogden, Weber, Utah. Md. REGINALD SCOTT HAYNES, 20 Nov 1933, Salt Lake City, SL, Utah, b. 17 Feb 1909, England.

		b	*d*	*md*
1296-8	1. Michael Charles Haynes	13 Oct 1934		

857-7. CHARLES ERIC PETERSON, Jr., b. 4 June 1914, North Ogden, Weber, Utah. Md. HARRIET ROBISON, dau of Alexander Robison and Ethel Thatcher, b. 25 Aug 1913.

		b	*d*	*md*
1297-8	1. Charles Eric Peterson III	Sept 1936		
1298-8	2. Ida Joan Peterson	13 June		Byron Jensen
1299-8	3. Kent Davis Peterson	11 Apr 194		
1300-8	4. Stephen James Peterson	9 Feb 1949		

858-7. ROLFE BROWN PETERSON, b. 21 Sept 1921, Ogden, Weber, Utah. Md. GLORIA THOMAS, dau of David Thomas and Vera Cutler, b. Sept 1922, Salt Lake City, SL, Utah.

		b	*d*	*md*
1301-8	1. Thomas RolfePeterson	29 Oct 1946		
1302-8	2. Mary Elizabeth Peterson	13 May 1951		
1303-8	3. John Rolfe Peterson	18 Apr 1953		

859-7. ROBERT MAURICE PETERSON, b. 28 Nov 1924, Ogden, Weber, Utah. Md. DORIS WHEELWRIGHT, dau of Wilford Wheelwright and Ora Engstrom, b. Apr 1924, Ogden, Weber, Utah.

		b	*d*	*md*
1304-8	1. Jane Peterson	19 Oct 1945		
1305-8	2. Anne Peterson	18 Apr 1948		
1306-8	3. Richard Charles Peterson	30 Sept 1951		
1307-8	4. James Robert Peterson	31 May 1955		
1308-8	5. Lynn Peterson	3 Feb 1960		

860-7. ZELDA L. BROWN, b. 3 Apr 1921, Ogden, Weber, Utah. Md. (1) WILLIAM LANDS, April 1947, Mount Clemens, Macomb, Michigan. Md. (2) OWEN A. KLINE, 2 Sept 1953, Salt Lake City, SL, Utah.

		b	*d*	*md*
1st husband:				
1309-8	1. Michael E. Lands	29 June 1948		
1310-8	2. Patricia A. Lands	Nov 1950		
2nd husband:				
1311-8	1. Evan A. Kline	11 June 1954		
1312-8	2. Jonnathon David Kline	Apr 1957	(twin)	
1313-8	3. Robyn Lynn Kline	Apr 1957	(twin)	

862-7. GEORGE M. BROWN, b. 5 Dec 1925, Salt Lake City, SL, Utah. Md. ALICE LENORE WOOD, 10 Aug 1955, Elko, Elko, Nevada, dau of George Cazier Wood and Annie May Grover, b. 29 Mar 1925.

		b	*d*	*md*
1314-8	1. Leslie Danielle Brown	7 Sept 1956		
1315-8	2. April Amanda Brown	14 Apr 1959		

863-7. WILLIAM A. BROWN, b. 6 Nov 1927, Preston, Franklin, Idaho. Md. LA RAE WHITE, 10 June 1949, Dayton, Franklin, Idaho, dau of Robert L. White and Lea Thomas, b. 20 Jan 1930, Murray, SL, Utah.

		b	*d*	*md*
1316-8	1. Robert Evan Brown	19 Apr 1950		
1317-8	2. William Michal Brown	4 Mar 1952	(twin)	

1318-8	3. Mark Callen Brown	4 Mar 1952	(twin)
1319-8	4. Julia Ann Brown	18 Dec 1959	

872-7. NORMA BROWN, b. 24 Oct 1923. Md. RICHARD D. MANN, son of Eugene Mann and Luella Rands, b. 19 Sept 1925.

		b	*d*	*md*
1320-8	1. Teresa Sue Mann	9 June 1948		
1321-8	2. Derine Lee Mann	13 Feb 1951		
1322-8	3. Richard Karl Mann	16 Feb 1958		
1323-8	4. Ronald Dwane Mann	21 Nov 1959		
1324-8	5. Mark Mann	22 Nov 1960		

875-7. WESLEY THEDFORD ROPER, b. 17 June 1915, Preston, Franklin, Idaho. Md. LENNA BOYCE, 1 July 1936, Logan, Cache, Utah, dau of Leander M. Boyce and Maud Davis, b. 13 Dec 1917, Oxford, Bannock, Idaho.

		b	*d*	*md*
1325-8	1. Ted Warren Roper	8 July 1938		
1326-8	2. Douglas B. Roper	1 July 1942		
1327-8	3. Shawna Lee Roper	4 Apr 1944		
1328-8	4. La Nae Roper	2 Dec 1945		

880-7. MARVIN EDGAR WELLS, b. 28 Apr 1907, Fairview, Franklin, Idaho. Md. GLENDA ANN PARSONS, 3 June 1931, Brigham City, Box Elder, Utah, dau of John Charles Parsons and Fay Dial, b. 28 July 1914, Smoot, Lincoln, Wyo.

		b	*d*	*md*
1329-8	1. Jerry Newton Wells	17 Nov 1932		Gayle Titensor
1330-8	2. Ila Marlene Wells	2 July 1934		Robert Curtis
1331-8	3. Dennis Marvin Wells	15 Jan 1938		Barbea Neil
1332-8	4. Reese Charles Wells	9 Apr 1939		Karlene Beckey
1333-8	5. Judy Ann Wells	6 Oct 1945	11 Aug 1946	
1334-8	6. Rosann Wells	11 Mar 1948		

884-7. JOSEPH ROY JENKINS, b. 26 July 1903, Fairview, Idaho, d. 11 Oct 1956, Ogden, Weber, Utah. Md. RUTH GAYMAN, 27 Jan 1934, Ogden, Utah, dau of Ernest Elmer Gayman and Della Lavona Hatch, b. 8 Feb 1912, Preston, Idaho.

		b	*d*	*md*
1335-8	1. Judith Jenkins	11 Mar 1939		

887-7. GEORGE WALTER JENKINS, b. 28 Sept 1912, Preston, Franklin, Idaho. Md. RUTH BYBEE LARSEN, dau of Fredrick James Larsen and Mary Jane Bybee, b. 22 Oct 1913, Lewiston, Cache, Utah.

		b	d	md
1336-8	1. Walter Lyle Jenkins	20 Feb 1938		

894-7. VERNA ELIZABETH BOSWORTH, b. 24 Sept 1907, Preston, Franklin, Idaho. Md. ARCHIE DELANCE PETERSON, 3 July 1924, Logan, Cache, Utah, son of Asker Peterson and Malinda Mayberry, b. 24 Mar 1901, Franklin, Idaho.

		b	d	md
1337-8	1. Delmar Archie Peterson	8 May 1925		
1338-8	2. Gwen Elizabeth Peterson	15 Oct 1928		
1339-8	3. Earl Fredrick Peterson	18 Jan 1934		

895-7. AURILLA ROSE BOSWORTH, b. 2 Apr 1909, Preston, Franklin, Idaho. Md. PAUL MULLINS, 13 Aug 1925, Jerome, Jerome, Idaho, son of Leo Mullins and ----, b. 13 Aug 1904, Missouri.

		b	d	md
1340-8	1. Ted Paul Mullins	29 Dec 1927		P. A. Edwards
1341-8	2. Donald B. Mullins	4 Feb 1932		

896-7. ELLA FRANCES BOSWORTH, b. 8 July 1912, Preston, Franklin, Idaho. Md. EZRA FOSS WOOLLEY, Jr., 22 July 1929, Jerome, Jerome, Idaho, son of Ezra Foss Woolley and Grace Ann Hemmenway, b. 29 Oct 1906, Preston, Idaho.

		b	d	md
1342-8	1. Ezra Keith Woolley	29 June 1930		
1343-8	2. Joyce Ella Woolley	19 Mar 1932	15 Nov 1934	
1344-8	3. LaDawn Woolley	16 June 1938		

897-7. ANNA LUCINDA BOSWORTH, b. 23 June 1914, Idaho Falls, Bonneville, Idaho. Md. SAMUEL OLDEM BIGGS, 16 July 1932, Logan, Cache, Utah, son of Henry Biggs and Minnie Oldem, b. 29 Nov 1910, Franklin, Idaho.

		b	d	md
1345-8	1. Samuel Clyde Biggs	29 June 1933		Marion Holliday
1346-8	2. Dian Minnie Biggs	22 Sept 1936		Cecil Stone

898-7. VERL FREDRICK BOSWORTH, b. 4 June 1919, Idaho Falls, Bonneville, Idaho. Md. (1) MYRTLE ROBISON, 4 Sept 1940, Preston, Franklin, Idaho, dau of Andie Robison and ----, b. 22 Oct 1918, Gains, Jacon, Tennessee. Md. (2) ALTA BALTEN, 27 June 1947, Elko, Elko, Nevada, dau of Richard Balten and Unice ----, b. 15 Apr 1919, Ogden, Weber, Utah.

1st wife:		b	d	md
1347-8	1. Verl Duane Bosworth	17 May 1942	9 June 1958	
1348-8	2. Maurene Bosworth	1 Nov 1943	4 Nov 1943	

2nd wife:

1349-8	1. Brent Fredrick Bosworth	7 Dec	1947
1350-8	2. Susan Beth Bosworth	23 Nov	1949
1351-8	3. Debra Kay Bosworth	2 Sept	1955
1352-8	4. Richard Brain Bosworth	17 June	1959

914-7. THELMA SWAINSTON, b. 17 Feb 1913, Whitney, Franklin, Idaho. Md. WALTER E. SHAWVER, 14 Oct 1930, Salt Lake City, SL, Utah, son of Ernest Elton Shawver and Lilly Agnes Wycoff, b. 30 Dec 1907, Soda Vill, Oregon.

		b	*d*	*md*
1353-8	1. Richard Walter Shawver	10 June 1940		
1354-8	2. Linda Frances Shawver	5 Dec 1945		

915-7. ARELIOUS MILO SWAINSTON, b. 27 Nov 1915, Preston, Franklin, Idaho. Md. HELEN ERMA STEINLEY, 27 Nov 1940, Jerome, Jerome, Idaho, dau of Reinhart Steinley and Amelia Steinley, b. -- Feb 1922, Lamar, Prowers, Colorado.

		b	*d*	*md*
1355-8	1. Gary Alan Swainston	1 Mar 1942		
1356-8	2. Carolyn Swainston	22 Aug 1945		
1357-8	3. Albert Milo Swainston	7 Aug 1952		

916-7. DONNA SWAINSTON, b. 14 Nov 1918, Whitney, Franklin, Idaho. Md. ARNOLD AMOS CLAIBORNE, 16 May 1935, Jerome, Jerome, Idaho, son of John Alexander Claiborne and Flora Annis Davis, b. 12 May 1915, Eden, Jerome, Idaho.

		b	*d*	*md*
1358-8	1. Donna Irene Claiborne	8 Dec 1935		
1359-8	2. Thelma Joyce Claiborne	11 Apr 1937		
1360-8	3. Virginia Carol Claiborne	12 July 1938		
1361-8	4. Jean Claiborne	27 Oct 1940		John C. Harner
1362-8	5. Lee Arnold Claiborne	11 Sept 1944		
1363-8	6. David Stanley Claiborne	5 Oct 1946		

918-7. MORRIS J. SWAINSTON, b. 26 Sept 1924, Jerome, Gooding, Idaho. Md. CAROLDEAN MAXINE MOORE, 26 Sept 1944, Jerome, Jerome, Idaho, dau of Cecil Willis Morre and Dolly Vardin Blain, b. 2 Jan 1928, Red Cloud, Webster, Nebr.

		b	*d*	*md*
1364-8	1. Katherine Swainston	19 Apr 1946		
1365-8	2. Marilyn Swainston	18 Feb 1949		
1366-8	3. Jenea Carol Swainston	18 Feb 1957		

919-7. CLARA DEAN SWAINSTON, b. 31 Aug 1929, Jerome, Jerome, Idaho. Md. GEORGE RAYMOND LEWIS, 6 Aug 1948, Jerome, Jerome, Idaho, son of James Monroe Lewis and Tiny Alice Montgomery, b. 31 Dec 1925, Worland, Bates, Missouri.

		b	d	md
1367-8	1. Cheryl Dean Lewis	5 June 1950		
1368-8	2. Walter Raymond Lewis	25 Feb 1953		

923-7. HAROLD CHARLES ARMSTRONG, b. 2 Apr 1909, North Ogden, Weber, Utah. Md. (1) LILLIAN GILKEY. Md. (2) PHYLLIS MILLER.

		b	d	md
2nd wife:				
1369-8	1. Elizabeth Armstrong			
1370-8	2. Patricia Armstrong			

924-7. NAOMI ARMSTRONG, b. 31 Jan 1913, Ogden, Weber, Utah. Md. HERMAN JOHN LETHER, 28 Apr 1934, Ogden, Weber, Utah, son of Herman Martyn Lether and Alida Hendricka Van Drimmelen, b. 26 June 1912, Ogden, Weber, Utah.

		b	d	md
1371-8	1. Herman Brent Lether	4 June 1939	25 Aug 1954	
1372-8	2. Deanna Naomi Lether	12 Nov 1944		
1373-8	3. Sheryl Lee Lether	8 Aug 1947		

Naomi Armstrong, second child of Elizabeth Naomi Jones and Harry Herbert Armstrong (g.dau of Catherine Mariah Beckstead), was born 31 Jan 1913. Attended high school and worked for the Telephone Company. Married Herman John Lether, 1934, and reared three children. In 1943 Herman was promoted by the Pullman Company to Seattle, Washington, and later advanced to Assistant Superintendent of the Pullman Company. Tragedy came into their lives, when their son Herman Brent was drowned while water skiing on Lake Goodwin. Brent was a fine athlete and was given a memorial plaque as the outstanding athlete of Seattle Stake of the LDS Church. Naomi is active as President of the Relief Society in Fifth Ward, North Seattle Stake.

927-7. WILLIAM ORVILLE BLODGETT, b. 12 Jan 1910, North Ogden, Weber, Utah. Md. FLORENCE LEONA STALEY, 17 Oct 1932, Ogden, Weber, Utah, dau of Joseph Nathan Staley and Alice Florence Jackson, b. 9 Mar 1914, Fillmore, Millard, Utah.

		b	d	md
1374-8	1. "J" Alan Blodgett	7 Nov 1933		
1375-8	2. Joan Blodgett	7 Apr 1935		
1376-8	3. May Blodgett	18 Dec 1936	18 Dec 1936	
1377-8	4. James Ross Blodgett	17 Aug 1940		
1378-8	5. Ramon Lee Blodgett	17 June 1942		
1379-8	6. Mary Ann Blodgett	27 Dec 1943		

928-7. EDNA BLODGETT, b. 1 Feb 1913, North Ogden, Weber, Utah. Md. (1) JOHN WESLEY PRICE, 16 Dec 1929, Salt Lake City, SL, Utah, son of Gideon Monroe Price and Lula Lee Pate, b. 9 Mar 1909, Lewiston, Cache, Utah, div 16 July 1953. Md. (2) ERNEST CHARLES ROBERTSON, 7 July 1954, Willard, Box Elder, Utah, son of George Charles Robertson and Lillian May Guthrie, b. 10 Dec 1908, Ogden, Weber, Utah.

		b	*d*	*md*
1st husband:				
1380-8	1. Charles Melvin Price	23 Nov 1930		1-S. Fredrickson 2-S. Van de Graaff
1381-8	2. Ruth Price	14 Mar 1933		
1382-8	3. Lewis Blue Price	9 Jan 1935		
1383-8	4. Thomas Claire Price	10 June 1936	10 Apr 1957	
1384-8	5. Alice Price	12 Jan 1938		

Edna Blodgett, daughter of Olive Edna Jones and William Joseph Blodgett was born in North Ogden, Utah. She married (1) John Wesley Price - div and (2) Ernest Charles Robertson. Edna is a Utah State licensed practical nurse, and because of the nature of her work has had an opportunity to travel a great deal and meet many people and make friends. She has been of great assistance to the Beckstead Family Organization in collecting and preparing family sheets and information for this book.

Her son Charles Melvin Price (1380-8) was born in Ogden, Utah. He is very athletic and loves the out-of-doors, swimming, fishing, hunting, and being around horses and dogs. At the age of seventeen, Charles joined the U. S. Army and served in Korea eleven months. He had many narrow escapes from death, twice was surrounded by the enemy for several days, and once in North Korea was cut off from his own troops for three weeks, with no means of communication. Later he was sent home to help train troops at Juarez, Mexico.

Charles married (1) Stena Fredrickson, div. and (2) Sherma Alice Van de Graaff. He is presently employed as an electrician for Thiokol Corporation.

930-7. CHARLES ANDREW JONES, Jr., b. 4 Dec 1912, North Ogden, Weber, Utah. Md. MARGARET HALL, 17 June 1938, dau of Frank E. Hall and Margaret Mae Armstrong, b. 21 Jan 1908, Salt Lake City, SL, Utah.

		b	*d*	*md*
1385-8	1. David Bert Jones	9 Sept 1944		

931-7. CEVELA JONES, b. 14 Dec 1919, Ogden, Weber, Utah.

Md. CARL MIKKELSEN, 27 Sept 1939, Ogden, Weber, Utah, son of Ludwig Victor Christen Mikkelson and Marie Karen Olsen, b. 18 Sept 1917, Brigham, Box Elder, Utah.

		b	*d*	*md*
1386-8	1. Carol Cevela Mikkelsen	20 June 1940		
1387-8	2. Karen Ann Mikkelsen	16 Sept 1941		
1388-8	3. Vicky Valene Mikkelsen	2 Nov 1943		
1389-8	4. Maralyn Joy Mikkelsen	2 Sept 1952		
1390-8	5. Jay Carl Mikkelsen	2 June 1957		

933-7. LLOYD ANDREW JOHANSON, b. 5 Dec 1915, North Ogden, Weber, Utah. Md. EVELYN ADELE BINGHAM, 16 Nov 1936, Willard, Box Elder, Utah, dau of Sanford James Bingham and Sophia Stratton, b. 18 May 1917, Riverdale, Weber, Utah.

		b	*d*	*md*
1391-8	1. Lloyd Junior Johanson	30 Sept 1938	30 Sept 1938	
1392-8	2. Sharon RaNae Johanson	28 Jan 1940		
1393-8	3. Jerry J. Johanson	19 Nov 1941		
1394-8	4. Joyce Adele Johanson	18 Dec 1945		
1395-8	5. Steve Elmer Johanson	22 Feb 1951		

Lloyd Andrew Johanson, son of Catherine Adelia Jones and Hjalmar Johanson, was born in North Ogden, Utah. Attended schools in Weber County and Brigham City. Played the saxophone in the high school bands and made several public appearances. Married Evelyn Adele Bingham, 16 Nov 1936, and after moving around considerably, settled on an eighty acre ranch in Ontario, Oregon. Was sustained as second counselor in the Ontario Ward Bishopric on 16 Feb 1958, and has always felt his life has always been influenced for good by his association with so many wonderful friends and associates.

939-7. ARLENE JOHNS, b. 20 Mar 1920, Pleasant View, Weber, Utah. Md. GLENN LATHROP BYRNE, 7 July 1942, Logan, Cache, Utah, son of James Henry Byrne and Mary Hannah Fenstermaker, b. 6 Mar 1917, Birch Creek, Weber, Utah.

		b	*d*	*md*
1396-8	1. Mary Lou Byrne	23 Sept 1948		
1397-8	2. Steven Glenn Byrne	21 Nov 1951		
1398-8	3. Nancy Byrne	8 Jan 1956		
1399-8	4. Don Johns Byrne	16 Apr 1958		

940-7. ZELMA JOHNS, b. 17 June 1922, Pleasant View, Weber, Utah. Md. HOWARD EVERETT SNIDER, 6 May 1942, Salt Lake City, SL, Utah, b. 3 Feb 1920, Ogden, Weber, Utah.

		b	d	md
1400-8	1. John Howard Snider	10 Nov 1943		
1401-8	2. Gary Lynn Snider	22 Mar 1947		
1402-8	3. DeAnn Snider	14 Feb 1953		

941-7. HARRIET CATHERINE JOHNS, b. 27 Mar 1926, Pleasant View, Weber, Utah. Md. PAUL VAN HYER, 15 Dec 1948, Logan, Cache, Utah, son of Ariel Hyer and Ann Van Workem, b. -- June 1926, Ogden, Weber, Utah.

		b	d	md
1403-8	1. Paulette Hyer	6 Sept 1950		
1404-8	2. Scott Johns Hyer	2 Nov 1951		
1405-8	3. Eric Ariel Hyer	29 Jan 1953		
1406-8	4. Luanne Hyer	3 Mar 1956		
1407-8	5. Jana Hyer	6 Oct 1957		
1408-8	6. Carol Hyer	16 Oct 1958		

942-7. MELBA JOHNS, b. 22 May 1929, Pleasant View, Weber, Utah. Md. CECIL C. SHAW, 18 Sept 1950, Logan, Cache, Utah, son of Parley A. Shaw and Lorene Jane Chadwick, b. 22 May 1927, North Ogden, Weber, Utah.

		b	d	md
1409-8	1. Roger Cecil Shaw	2 Apr 1955		
1410-8	2. Peggy Shaw	20 July 1958		
1411-8	3. Sally Shaw	22 July 1959		

943-7. LOU ELLA JOHNS, b. 13 Nov 1934, Pleasant View, Weber, Utah. Md. ROBERT J. WHEELWRIGHT, 7 Nov 1956, Salt Lake City, SL, Utah, b. 15 Nov 1934, Ogden, Weber, Utah.

		b	d	md
1412-8	1. Tonya Wheelwright	9 Sept 1957		
1413-8	2. Tenna Wheelwright	2 Sept 1960		

963-7. CHARLES WESLEY BECKSTEAD, b. 16 July 1941, Ogden, Weber, Utah. Md. ELSYE JEANENE WICKHAM, 14 Sept 1959, Huntsville, Weber, Utah, dau of Herman Russel Wickham and Cordelia Artemesia Wheller, b. 29 Apr 1943, Preston, Franklin, Idaho.

		b	d	md
1414-8	1. Terry Lynn Beckstead	16 May 1960		
1415-8	2. David Wesley Beckstead	6 Sept 1961		

968-7. VAL M. BRONSON, b. 28 Dec 1926, Fairview, Franklin, Idaho. Md. ALMA LEE WARREN, div.

		b	d	md
1416-8	1. Valery Ann Bronson	13 Jan 1960		

969-7. SADIE CARALENE BRONSON, b. 11 Nov 1929, Fairview, Franklin, Idaho. Md. THEO J. MATTSON, 8 May 1948, Ogden, Weber, Utah, son of Axel Mattson and Hattie Woodland, b. 3 Mar 1927, Ogden, Weber, Utah.

		b	*d*	*md*
1417-8	1. Christopher J. Mattson	28 Oct 1948		
1418-8	2. Mary Ann Mattson	21 Nov 1954		

970-7. BONNIE RAE BRONSON, b. 2 Apr 1931, Fairview, Franklin, Idaho. Md. WILLIAM ELWOOD THACKERAY, 8 Aug 1948, Salt Lake City, SL, Utah, son of Alma Usher Thackeray and Leah Nelson, b. 14 Sept 1927, Morgan, Morgan, Utah.

		b	*d*	*md*
1419-8	1. Gerrie Lee Thackeray	10 June 1949		
1420-8	2. Debra Rae Thackeray	1 Apr 1951		
1421-8	3. Cynthia Ann Thackeray	2 Mar 1952		
1422-8	4. Bruce Rick Thackeray	8 June 1953		
1423-8	5. Lori Dell Thackeray	21 Aug 1954		
1424-8	6. Julie Lynn Thackeray	2 June 1956		
1425-8	7. Jody William Thackeray	21 Dec 1957		
1426-8	8. Jamie Elwood Thackeray	16 Jan 1960		

971-7. VEE ANN MARIE LAWS, b. 16 Dec 1938, Preston, Franklin, Idaho. Md. RONALD D. BROWER, 28 Mar 1959, Ogden, Weber, Utah, son of Hyrum Albert Brower and Emma Winn, b. 2 July 1939, Roosevelt, Duchesne, Utah.

		b	*d*	*md*
1427-8	1. Paul Andrew Brower	23 Feb 1960		

975-7. WESLEY HERRICH HYDE, b. 18 Mar 1909, Fairview, Franklin, Idaho. Md. ONETA HALL, 3 Dec 1930, Logan, Cache, Utah, dau of Thomas John Hall and Harriet Matilda Bodily, b. 6 Mar 1910, Fairview, Franklin, Idaho.

		b	*d*	*md*
1428-8	1. Jolene Hyde	27 Oct 1931		
1429-8	2. Jon Wesley Hyde	26 Jan 1937		
1430-8	3. Sidney H. Hyde	17 Aug 1945		
1431-8	4. Brian H. Hyde	30 Sept 1947		

976-7. ORNAL LEO HYDE, b. 20 Dec 1910, Preston, Franklin, Idaho. Md. SARAH BEATRIA NELSON, 16 Mar 1931, Logan, Cache, Utah, dau of Hans Christen Nelson and Sarah Agnes Maughan, b. 8 Nov 1910, Weston, Oneida, Idaho.

		b	*d*	*md*
1432-8	1. Cherell Hyde	28 Dec 1933		

		b	d	md
1433-8	2. Lance Ornal Hyde	5 June 1938	5 June 1942	
1434-8	3. Jeffery H. Hyde	27 June 1943		

977-7. INEZ LYDIA HYDE, b. 15 July 1913, Fairview, Oneida, Idaho. Md. (1) KENNETH EDWARD BOWDEN, 28 Oct 1929, Logan, Cache, Utah, son of Joseph Bowden and Annie Maria Stokes, b. 25 Nov 1909, Lewiston, Cache, Utah, d. 7 Mar 1951, in Montana. Md. (2) EDWARD WILLIAM ORAM, 8 Feb 1941, Evanston, Uinta, Wyoming, son of William Richard Oram and Mary Jo Hanna Beeton, b. 15 Sept 1908, Ogden, Weber, Utah.

		b	d	md
1st husband:				
1435-8	1. LaVor Hyde Bowden	22 Aug 1930		

981-7. FLOYD WELDON PETERSON, b. 22 Sept 1916, Franklin, Franklin, Idaho. Md. (1) GRACE PEARL HALL, 21 Mar 1942, Logan, Cache, Utah (div), dau of William H. Hall and Pearl ----, b. 21 Mar 1924, Preston, Franklin, Idaho. Md. (2) VIVA VILLETTIA MILES, 12 June 1949, Preston, Franklin, Idaho, dau of Lucius Marrion Miles and Christine Janett Huddleston, b. 3 Nov 1906.

		b	d	md
1st wife:				
1436-8	1. Diane Peterson	19 May 1944		Wm. L. Nichols
1437-8	2. Weldon William Peterson	21 Feb 1946		

982-7. CARL LEO PETERSON, b. 15 Jan 1918, Whitney, Franklin, Idaho. Md. LUELLA HYDE OLSON, 28 July 1939, Pocatello, Bannock, Idaho, dau of John Theodore Olson and Mary Louisa Bodily, b. 4 June 1918, Fairview, Franklin, Idaho.

		b	d	md
1438-8	1. Francine Peterson	15 Feb 1940		
1439-8	2. Lyle Carl Peterson	9 Oct 1942		
1440-8	3. Larae Peterson	22 Aug 1944		
1441-8	4. Neil Scott Peterson	19 May 1951		

984-7. NILE ZAN PETERSON, b. 15 Nov 1923, Preston, Franklin, Idaho. Md. (1) PATRICIANN TENSEL, 17 Aug 1947, Pocatello, Bannock, Idaho (div). Md. (2) EMMA LEE OLSEN, Magna, SL, Utah, dau of Stanley Wilford Olsen and Evalyn Orton, b. 30 Jan 1934, Pleasant Grove, Utah, Utah.

		b	d	md
1st wife:				
1442-8	1. Randolph Maylon Peterson	5 Apr 1948		
1443-8	2. Jackie Peterson	21 June 1949		
1444-8	3. Don B. Peterson	6 June 1951		
1445-8	4. Kasey Peterson	6 June 1952		
1446-8	5. Dane Peterson	6 Feb 1954		

2nd wife:

1447-8	1.	Leona Peterson	29 July 1955
1448-8	2.	Stanley Nile Peterson	31 July 1956
1449-8	3.	Sharlene Peterson	19 Aug 1957
1450-8	4.	Sharon Peterson	24 July 1960

985-7. NORMA IONE PETERSON, b. 23 Jan 1926, Franklin, Franklin, Idaho. Md. (1) FRANCES D. LOPEZ, 24 Dec 1943, Pocatello, Bannock, Idaho. (div) Md. (2) JACOB BUNN, 22 July 1946, Preston, Franklin, Idaho, son of Henry Bunn and Mary Frances Jayne, b. 21 July 1914, Rifle, Garfield, Colorado.

			b	*d*	*md*
1451-8	1.	Alicia Bunn	20 Nov 1944		
1452-8	2.	Sandra Bunn	15 June 1947		
1453-8	3.	Nina Bunn	16 July 1948		
1454-8	4.	Jerald Herry Bunn, Jr.	22 Aug 1949		
1455-8	5.	Joseph Harold Bunn	11 Nov 1952		
1456-8	6.	Pamela Bunn	24 Feb 1954		

990-7. VIRGINIA NEVA MC NAUGHT, b. 7 July 1921, Woodlake, Tulare, California. Md. JAMES WILBOR ROSS, Sr., 28 Aug 1941, Fresno, Fresno, California, son of James Wallace Ross and Pauline Ganshorn, b. 2 Feb ----, Fresno, Fresno, Calif.

			b	*d*	*md*
1457-8	1.	Cherylene Virginia Ross	8 June 1944		
1458-8	2.	James Wilbor Ross, Jr.	1 Nov 1949		

991-7. FRED ORLIN MC NAUGHT, Jr., b. 12 Mar 1924, Woodlake, Tulare, California. Md. KARLENE ARLENE SCHUBERT, 9 Sept 1944, Klamath Falls, Oregon, dau of Carl Schubert and Arlene Elva Cox, b. 3 Aug 1921, Klamath Falls, Ore.

			b	*d*	*md*
1459-8	1.	John Fred McNaught	13 July 1945		
1460-8	2.	Linda Arlene McNaught	15 Nov 1947		
1461-8	3.	Carol Lee McNaught	8 Aug 1954		

992-7. OTTO ELWOOD PETERSON, b. 14 Feb 1923, Preston, Franklin, Idaho. Md. (1) CONNA BETH BECKSTEAD, 28 June 1942, Preston, Franklin, Idaho, dau of Robert Beckstead and Sarah Ellen Tibbetts, b. 9 July 1922 (div.). (She md (2) Val Bullen.) Md. (2) GRACE ANGELO MARTI, 16 Apr 1946 in Nevada, b. 25 June 1921, Ogden, Weber, Utah. (See 331-6.)

			b	*d*	*md*
1st wife:					
1462-8	1.	Eileen Peterson	27 Mar 1943	(twin)	
1463-8	2.	Otto Elwood Peterson	27 Mar 1943	(twin)	
2nd wife:					
1464-8	1.	Perry Elwood Peterson	11 Mar 1960		

993-7. REX DEWAYNE PETERSON, b. 11 July 1924, Preston, Franklin, Idaho. Md. UNA MAY KILFOYLE, 14 Sept 1944, Salt Lake City, SL, Utah, dau of James H. Kilfoyle and Jane C. Bennett, b. 14 May 1926, Tremonton, Box Elder, Utah.

		b	*d*	*md*
1465-8	1. Rexine Peterson	26 July 1945		
1466-8	2. Beverly Peterson	24 July 1947		
1467-8	3. Dewayne Rex Peterson	22 Sept 1948		
1468-8	4. Barbara Jane Peterson	17 Aug 1950		
1469-8	5. Michael James Peterson	1 Apr 1956		

998-7. CHERLY BECKSTEAD, b. 30 Sept 1932, Preston, Franklin, Idaho. Md. DEVOR HAMPTON, 23 Nov 1952, Preston, Idaho, son of Orlando Corbridge Hampton and Arlein Wilkinson, b. 7 Dec 1925, Richmond, Cache, Utah.

		b	*d*	*md*
1470-8	1. Scott Hampton	23 July 1953		
1471-8	2. Seth D. Hampton	26 Aug 1955		

1003-7. ELMER LOVEALL BARNETT, b. 26 May 1911, North Ogden, Weber, Utah. Md. PAULINE ELIZABETH BUTLER, 17 Oct 1930, Salt Lake City, SL, Utah, dau of Jonathan Elbert Butler and Elizabeth Caroline Ipsen, b. 17 Sept 1913, Ogden, Weber, Utah.

		b	*d*	*md*
1472-8	1. Darrell Elmer Barnett	14 July 1933		
1473-8	2. Veloy Barnett	12 Feb 1937	12 Feb 1937	
1474-8	3. Betty Ann Barnett	27 May 1940		
1475-8	4. Donna Elyne Barnett	2 Aug 1945		

Elmer Loveall Barnett, son of Charles Thomas Barnett and Chloe Caroline Clifford, was born in North Ogden, Utah. He attended various schools in Ogden, Utah, and in Nevada and California. He lived with his grandmother Clifford in his early youth, and had to travel eight miles to attend school.

In 1930 he married Pauline Elizabeth Butler and they had four children. Has been engaged in the restaurant business and construction work — later employed in Engine Service for South Pacific Railroad Co. — and promoted to Locomotive Engineer in 1944. Owns a house-trailer — likes to travel and take pictures. He is active in Church work and in Genealogical work on the Barnett family line.

1004-7. WARREN CHARLES BARNETT, b. 16 Nov 1930, Ogden, Weber, Utah. Md. IVA MARIE NIELSON, 21 June 1956, Logan, Cache, Utah, dau of Theadore Rosevelt Nielson and

Ruby Zollinger, b. 18 Dec 1935, Logan, Cache, Utah.

		b	*d*	*md*
1476-8	1. Christine Barnett	13 Mar 1958		
1477-8	2. Elizabeth Barnett	16 June 1960		

1005-7. BARBARA ALLIE BARNETT, b. 17 Oct 1939, Ogden, Weber, Utah. Md. VERNON RILEY BECKETT, 17 Nov 1960, son of Fred Leslie Beckett and Vivian LaFern Hegstrom, b. 19 Oct 1937, Ogden, Weber, Utah.

		b	*d*	*md*
1478-8	1. Lorraine Beckett	6 Dec 1961		

1006-7. MARVEL ELDA HODSON, b. 1 Sept 1914, Plain City, Weber, Utah. Md. WILLIAM EDWARD THOMPSON, 27 Nov 1934, Salt Lake City, SL, Utah, son of Joseph Samuel Thompson and Frances Lillie Curto, b. 14 Apr 1914, Roy, Weber, Utah.

		b	*d*	*md*
1479-8	1. Marlene Marvel Thompson	22 Nov 1935		
1480-8	2. William Hodson Thompson	1 Nov 1936		
1481-8	3. Jeannette June Thompson	17 June 1938		
1482-8	4. Nancy Mae Thompson	4 July 1941		W. I. McMullin

1007-7. VERA ADELINE HODSON, b. 19 Sept 1918, Plain City, Weber, Utah. Md. WILLARD ANTON ANDERSON (Andresen) 16 Dec 1936, Salt Lake City, SL, Utah, son of Olaf Anders Anderson and Anne Sofie Turnblom, b. 24 Feb 1916, Ogden, Weber, Utah.

		b	*d*	*md*
1483-8	1. Willard Robert Anderson	16 July 1937		
1484-8	2. David Murald Anderson	8 June 1944		
1485-8	3. Jewel Ellan Anderson	17 Sept 1945		
1486-8	4. Philip Olaf Anderson	2 June 1949		

Vera Adeline Hodson, daughter of Murald Vinson and Elda Harriet Barnett married Willard Anton Anderson, whose parents were born in Norway. They have four children. Vera has been active with her family in various auxiliary organizations of the Church. She acted as Den mother and Girl Scout leader — member of the Singing Mothers Organization which afforded her the opportunity of singing in the Salt Lake Tabernacle for General Conference, and on five occasions in Ogden, Utah.

1009-7. GENEVIEVE RUTHINDA BARNETT, b. 13 Oct 1920,

Plain City, Weber, Utah. Md. LESTER WAYNE FOWERS, 27 Mar 1942, Salt Lake City, SL, Utah, son of Fredrick Fowers and Effie Mitchell, b. 7 June 1917, Hooper, Weber, Utah.

Genevieve Ruthinda is a daughter of Andrew Lavon Barnett and Genevieve Eliza Jenkins — graduated from Weber County High School, and attended Weber College. She and her husband Lester Wayne Fowers were active with the young people, and appointed as Ward Dance Directors of Ogden 10th Ward. In 1945, they were appointed as Stake Dance Directors in North Weber Stake, and in 1950 Dance Supervisors for five Stakes by the MIA General Board of Salt Lake City. They have helped prepare many groups and headed dance festivals held in the Ogden Stadium, and for their own Stake.

1010-7. BERNICE BARNETT (twin), b. 21 Jan 1925, Ogden, Weber, Utah. Md. WELDON EARL CISNEY, 12 Dec 1945, Ogden, Weber, Utah, son of Earl Cisney and Pearl Shearer, b. 26 Jan 1923, Coleridge, Cedar, Nebraska.

		b	*d*	*md*
1487-8	1. Weldon Keith Cisney	4 Oct 1947		
1488-8	2. Mary Jean Cisney	22 Apr 1951		
1489-8	3. Susan Kaye Cisney	18 June 1953		
1490-8	4. Carol Ann Cisney	2 Dec 1957		

1011-7. BEVERLY BARNETT (twin), b. 21 Jan 1925, Ogden, Weber, Utah. Md. THOMAS BLAINE AMES, 12 Feb 1943, Salt Lake City, SL, Utah, son of Ira Bernice Ames and Mae Worley, b. 8 June 1924, Ogden, Weber, Utah.

		b	*d*	*md*
1491-8	1. Richard Blaine Ames	7 Apr 1944		
1492-8	2. Robert Andrew Ames	14 July 1947		
1493-8	3. Thomas Alan Ames	30 Apr 1952		

1012-7. LU JEANNE BARNETT, b. 14 Jan 1932, Ogden, Weber, Utah. Md. ROBERT J. PETERS, 2 Aug 1950, Logan, Cache, Utah, son of Andrew Peters and Alice Mortensen, b. 3 Feb 1930, Parley, Utah.

		b	*d*	*md*
1494-8	1. Krezel Peters	26 Sept 1951		
1495-8	2. Ruth Anne Peters	7 Apr 1954		

1013-7. JO ANNE BARNETT, b. 3 Oct 1936, Ogden, Weber, Utah. Md. MELVIN EARL HALE, 15 Sept 1954, Ogden, Weber, Utah, son of Hillis Hyrum Hale and Gertrude Martha Mashburn, b. 25 Apr 1933, Broken Arrow, McCurtain, Oklahoma.

		b	d	md
1496-8	1. Debra Ann Hale	26 Apr 1955		
1497-8	2. Melvin Rand Hale	10 June 1956		

1016-7. EARL DONALD HERRINGTON, Jr., b. 2 Mar 1931, Ogden, Weber, Utah. Md. LUDENE JENSEN, Ogden, Utah, dau of Deloyd J. Jensen and Wanda H. Harris, b. 13 June 1930, Preston, Franklin, Idaho.

		b	d	md
1498-8	1. Charlene Ann Herrington	16 Dec 1948		
1499-8	2. Debra Deane Herrington	19 May 1954		

1017-7. BONNIE MAY HERRINGTON, b. 21 July 1933, Ogden, Weber, Utah. Md. HERBERT DALE LEE, Sr., 30 Sept 1950, Ogden, Weber, Utah, son of Herbert Deward Lee and Marie Bassett, b. 17 July 1930, Fallon, Churchill, Nevada.

		b	d	md
1500-8	1. Herbert Dale Lee, Jr.	2 Nov 1951		
1501-8	2. Mayva Rose Lee	2 May 1954		
1502-8	3. Marcy Ann Lee	2 Sept 1958		

1020-7. MAYCEL BECKSTEAD, b. 24 May 1930, Logan, Cache, Utah. Md. DON HERMAN BOWDEN, 10 Oct 1952, son of Alma Bowden and Myrtle Danielson, b. 11 July ----, Cornish, Cache, Utah.

		b	d	md
1503-8	1. Don Bowden	30 Jan 1953		
1504-8	2. Jeraldine Bowden	1 Dec 1953		
1505-8	3. William James Bowden	10 Jan 1955		

1021-7. VIDA THAYLE BECKSTEAD, b. 14 June 1928, Whitney, Franklin, Idaho. Md. PAUL ROSS WYNN, 17 Jan 1947, son of Paul Richard Wynn and Mary Ellen Hemsley, b. 14 Dec 1926, Salt Lake City, SL, Utah.

		b	d	md
1506-8	1. Paul Robert Wynn	11 June 1949		
1507-8	2. Scott Ross Wynn	2 Aug 1950		
1508-8	3. Loila Thayle Wynn	12 July 1951		
1509-8	4. Venis Wynn	24 July 1952		
1510-8	5. Kathleen Wynn	29 Aug 1953		
1511-8	6. Todd B. Wynn	17 Sept 1956		
1512-8	7. Alan Kent Wynn	24 July 1958		

1022-7. JOCELYN BECKSTEAD, b. 5 Sept 1929, Preston, Franklin, Idaho. Md. CHARLES ROUNDS GROW, 2 June 1953, son of Horace Isaac Grow and Rosella Rounds, b. 31 July 1918, Roberts, Jefferson, Idaho. Children by his former md. listed.

		b	d	md
1513-8	1. Dollene Joy Grow	19 July 1938		
1514-8	2. Vicki Ann Grow	13 Aug 1941		
1515-8	3. Charles Jay Grow	20 Sept 1948		
1516-8	1. Ronald Carl Grow	29 Sept 1954		
1517-8	2. Rosella Gayle Grow	12 Apr 1957		
1518-8	3. Lorraine Grow	1 Oct 1958		

1023-7. JEANNINE BECKSTEAD, b. 1 Aug 1931, Whitney, Franklin, Idaho. Md. FLOYD DEAN ANDERSON, 7 Dec 1956, son of Lawrence Anderson and Grace Ida Anderson, b. 26 June 1928, Richmond, Cache, Utah.

		b	d	md
1519-8	1. Carla Anderson	21 Dec 1957		
1520-8	2. Jodi Anderson	28 Apr 1960		

1024-7. CAROLYN BECKSTEAD, b. 14 Dec 1932, Preston, Franklin, Idaho. Md. JEX LAMAR SCHOFIELD, 24 Dec 1948, son of Burton Schofield and Eudora Smith Page, b. 2 Apr 1928.

		b	d	md
1521-8	1. Jeffrey Lamar Schofield	31 Aug 1952		
1522-8	2. Shelly Schofield	21 Mar 1958		

1025-7. LAUREL BECKSTEAD, b. 28 July 1934, Preston, Franklin, Idaho. Md. MARK JOSEPH PERRY, 28 Sept 1953, son of Joseph Francis Perry and Alice Celestia Bigler, b. 4 Mar 1934, Rupert, Minidoka, Idaho.

		b	d	md
1523-8	1. Marcene Perry	2 Aug 1954		
1524-8	2. Valyn Perry	25 June 1955		
1525-8	3. Alyce Perry	15 June 1957		
1526-8	4. Martin Joel Perry	9 Sept 1958		

1026-7. ENID BECKSTEAD, b. 20 Aug 1936, Preston, Franklin, Idaho. Md. GARY E. HILL, 13 July 1953, son of Archie Hill and Arnetta Davis, b. 19 Jan 1933, Ashton, Fremont, Idaho.

		b	d	md
1527-8	1. Gary Lynn Hill	13 May 1955		
1528-8	2. Archie Craig Hill	20 Apr 1956		
1529-8	3. Dennis Hurt Hill	1 Dec 1957		

1027-7. CHERYL BECKSTEAD, b. 30 Sept 1937, Preston, Franklin, Idaho. Md. PHILIP HART NASH, 18 June 1956, son of John Uless Nash and Sabina Hart, b. 10 Oct 1937, Linrose, Franklin, Idaho.

		b	d	md
1530-8	1. Philip DeLyn Nash	2 Dec 1956		
1531-8	2. James Kelly Nash	21 Mar 1958		

1029-7. SONDRA LEE BECKSTEAD, b. 6 Jan 1934, Preston, Franklin, Idaho. Md. HOWARD BARTON LAYNE, son of Howard LeRoy Layne and Eve Orchard, b. 1 Sept 1934, Logan, Cache, Utah.

		b	d	md
1532-8	1. Bret Howard Layne	4 Sept 1958		
1533-8	2. Jeffrey Kenneth Layne	17 Oct 1960		

1033-7. CYNTHIA SCOTT, b. 19 Feb 1937, Geneva, Ontario, N.Y. Md. JOHN LEE BUSTER, 10 Sept 1956, Salt Lake City, SL, Utah, son of Edward Carson Buster and Mary Alzora Coper, b. 6 Oct 1933, Ann Arbor, Washtenaw, Michigan.

		b	d	md
1534-8	1. LeAnne Buster	24 Jan 1958		
1535-8	2. John David Buster	3 Aug 1959		

1034-7. CLIFFORD RUSHER BECKSTEAD, b. 20 May 1913, Whitney, Franklin, Idaho. Md. MARJORIE MARIE HOLT, 2 July 1932, Tacoma, Pierce, Washington, dau of Raymond Roy Holt and Dora Belle Laramie, b. 10 Dec 1912, Tacoma, Washington.

		b	d	md
1536-8	1. Donna Jean Beckstead	18 Feb 1935		

1035-7. GUY LE ROY BECKSTEAD, b. 7 Feb 1916, Whitney, Franklin, Idaho. Md. VIDA LONG, 25 Apr 1940, Preston, Franklin, Idaho, dau of Joel Dudley Long and Vera Briggs, b. 5 Sept 1921, Franklin, Franklin, Idaho.

		b	d	md
1537-8	1. Peggy Joy Beckstead	26 Feb 1942		
1538-8	2. Sally Dee Beckstead	14 June 1943		
1539-8	3. Cathy Lee Beckstead	6 June 1950		
1540-8	4. Debra Ann Beckstead	6 Dec 1955		
1541-8	5. Terri Lynn Beckstead	29 Jan 1960		

1036-7. PAUL JAMES BECKSTEAD, b. 26 Nov 1926, Tacoma, Pierce, Washington. Md. RANAE BAILEY, 14 Aug 1948, dau of Charles Kerr Bailey and Ada Anderson, b. 11 Sept 1931, Pocatello, Bannock, Idaho.

		b	d	md
1542-8	1. Paul LeRoy Beckstead	6 Mar 1951		
1543-8	2. Janet Lee Beckstead	3 July 1952		
1544-8	3. Charles Norman Beckstead	19 Oct 1954		
1545-8	4. Allen Blair Beckstead	18 June 1960		

1037-7. SHIRLEY BECKSTEAD, b. 28 Jan 1920, Preston, Franklin, Idaho. Md. RAYMOND THOMPSON NELSON, 23 Mar 1939, Logan, Cache, Utah, son of Parley Nelson and Florence Thompson, b. 30 Jan 1917, Richmond, Cache, Utah.

		b	*d*	*md*
1546-8	1. Raymond Beckstead Nelson	28 Oct 1940		

1038-7. LLOYD NEELEY BECKSTEAD, Jr., b. 16 May 1923, Preston, Franklin, Idaho. Md. JUNE HANSEN, 14 Feb 1946, Logan, Cache, Utah, dau of Orsen W. Hansen and Laura Jennetta Ruud, b. 24 June 1924, Preston, Franklin, Idaho.

		b	*d*	*md*
1547-8	1. Adrienne Beckstead	18 Oct 1946		
1548-8	2. Michael Lloyd Beckstead	11 Nov 1947		
1549-8	3. Earl Hansen Beckstead	20 June 1949		
1550-8	4. Mark Hansen Beckstead	7 Apr 1951		
1551-8	5. Karen Beckstead	7 Sept 1952		
1552-8	6. Robert Hansen Beckstead	14 June 1954		

1039-7. SPENCER WOOLLEY BECKSTEAD, b. 4 Oct 1927, Preston, Franklin, Idaho. Md. ANNE THOMAS, 1952, Preston, Franklin, Idaho, dau of Paul D. Thomas and Fanny Ann McQueen, b. 5 Nov 1929, Preston, Franklin, Idaho.

		b	*d*	*md*
1553-8	1. Jason Woolley Beckstead	Sept 1959		
1554-8	2. Nicholas Thomas McQueen Beckstead	26 July 1961		

1040-7. DAVID WOOLLEY BECKSTEAD, b. 6 May 1932, Preston, Franklin, Idaho. Md. WAVEL PAULINE WESTERBURG, 16 June 1952, Logan, Cache, Utah, dau of Melvin Alfred Westerburg and Wavel Eulalia Wilde, b. 1 Apr 1931.

		b	*d*	*md*
1555-8	1. Kelly Kristine Beckstead	2 June 1953		
1556-8	2. Katherine Anne Beckstead	31 July 1954		
1557-8	3. David Bradly Beckstead	10 Nov 1955		
1558-8	4. Ellen Kaye Beckstead	3 Dec 1958		
1559-8	5. Jed. W. Beckstead	24 May 1960		

1041-7. ANTHONY WOOLLEY BECKSTEAD, b. 24 Dec 1937, Preston, Franklin, Idaho. Md. DEANN OLSEN.

		b	*d*	*md*
1560-8	1. Carmen Wendy Beckstead	28 Apr 1960		
1561-8	2. Rosalind Beckstead	2 Apr 1961		

1043-7. ELAINE BECKSTEAD, b. 17 Nov 1925, Preston, Franklin, Idaho. Md. GLENN ELDON ANDERSON, 20 Sept 1946, Salt Lake City, SL, Utah, son of Verl Anderson and Rose Nellie Rindlisbacher, b. 21 Feb 1923, Elwood, Box Elder, Utah.

		b	*d*	*md*
1562-8	1. Laura Lee Anderson	20 July 1947		
1563-8	2. Valorie Anderson	4 June 1950		
1564-8	3. Eldon Clyde Anderson	4 Feb 1953		
1565-8	4. Sydnie Anderson	30 Mar 1956		
1566-8	5. Wendy Anderson	24 Oct 1957		
1567-8	6. Christy Marie Anderson	28 Apr 1961		

1044-7. AMARYLLIS BECKSTEAD, b. 13 May 1929, Preston, Franklin, Idaho. Md. GRANT WILLIS MOSER, 9 May 1951, Logan, Cache, Utah, son of Wilford Andrew Moser and Afton Maughan, b. 4 Sept 1930, Logan, Cache, Utah.

		b	*d*	*md*
1568-8	1. Kyle Grant Moser	6 June 1954		
1569-8	2. Cameron Tod Moser	6 Apr 1957		

1045-7. ASHTON AMASA BECKSTEAD, b. 19 Aug 1932, Preston, Franklin, Idaho. Md. MARJORIE ANN KELLER, 17 Nov 1955, Logan, Cache, Utah, dau of Lloyd Keller and Leota Nelson, b. 29 Apr 1935, Mantua, Utah.

		b	*d*	*md*
1570-8	1. Kelly Ashton Beckstead	18 Oct 1956		
1571-8	2. Terri Beckstead	19 Oct 1958		

1046-7. ROGER QUAYLE BECKSTEAD, b. 21 Sept 1935, Preston, Franklin, Idaho. Md. MARALEA SMITH, 29 June 1955, Idaho Falls, I.F., Idaho, dau of Marvin Fowles Smith and Blanche Maralea Seeley, b. 17 Apr 1935, Vernal, Uintah, Utah.

		b	*d*	*md*
1572-8	1. Serena Beckstead	29 Sept 1956		
1573-8	2. Rebecca Beckstead	18 Mar 1959		
1573a-8	3. Brett Roger Beckstead	26 July 1962		

1049-7. DONNA LOU BECKSTEAD, b. 2 June 1925, Preston, Franklin, Idaho. Md. ALTON LEO WINGER, 21 May 1945, Ogden, Weber, Utah, son of Asa Loren Winger and Merelda Taylor, b. 23 Sept 1924, Preston, Franklin, Idaho.

		b	*d*	*md*
1574-8	1. Irene Winger	31 July 1946		

1050-7. QUINN MERRILL BECKSTEAD, b. 31 Jan 1929, Preston, Franklin, Idaho. Md. NORMA ELAINE WRIGHT, 19 July 1950, Logan, Cache, Utah, dau of Raymond Sanford

Wright and Florence Gilberta West, b. 16 Mar 1931, Ogden, Weber, Utah.

		b	*d*	*md*
1575-8	1. Jean Wright Beckstead	19 July 1953	19 July 1953	(twin)
1576-8	2. Joan Wright Beckstead	19 July 1953	19 July 1953	(twin)
1577-8	3. Mitchel Quinn Beckstead	22 Nov 1954		
1578-8	4. Jon Merrill Beckstead	12 Feb 1957		
1579-8	5. James Wright Beckstead	12 Dec 1958		
1580-8	6. Nancy Beckstead	26 May 1961		

1051-7. CONNIE BECKSTEAD, b. 20 June 1931, Preston, Franklin, Idaho. Md. CARL CLAWSON MAUGHAN, son of Ervine Salisbury Maughan and Hilda Clawson, b. 9 Feb 1920, Wellsville, Cache, Utah.

		b	*d*	*md*
1581-8	1. Dixie Maughan	1 Aug 1954		
1582-8	2. Douglas Leo Beckstead Maughan	9 Aug 1956	14 Aug 1956	

1052-7. FERRELL NEELEY BECKSTEAD, Jr. b. 23 Oct 1931, Preston, Franklin, Idaho. Md. ROMA LEE MC GREGOR, 13 Mar 1953, Logan, Cache, Utah, dau of Charles Perry McGregor and Constance Thatcher, b. 7 Mar 1934, Bancroft, Caribou, Idaho.

		b	*d*	*md*
1583-8	1. Leslee Sue Beckstead	23 Feb 1955		
1584-8	2. Michael Neil Beckstead	13 Apr 1956		
1585-8	3. Patrick M. Beckstead	9 Jan 1960		

1053-7. SHARRON LA RUE BECKSTEAD, b. 4 Feb 1934, Preston, Franklin, Idaho. Md. VAN NESS HANSEN, Jr., 22 July 1953, son of Van Ness Hansen, Sr., and Donna Foss, b. 11 Aug 1929, Preston, Franklin, Idaho.

		b	*d*	*md*
1586-8	1. Elizabeth Hansen	5 Mar 1955		
1587-8	2. Mary Jane Hansen	14 Dec 1956		
1588-8	3. Janet Lynne Hansen	29 Oct 1958		

1057-7. BRUCE GLYNN BECKSTEAD, b. 13 Nov 1930, Preston, Franklin, Idaho. Md. TRECIA ELLEN MAYR, 25 Sept 1955, Nogales, Sonora, Mexico, dau of Myron Lamarr Mayr and Myrtle Evelyn Hayhurst, b. 1 May 1929, Laveen, Arizona. She md. (1) Harques Kemp Dulin, div.

		b	*d*	*md*
1589-8	1. Sheri Lynn Beckstead	11 May 1956		
1590-8	2. Cindy Robyn Beckstead	23 Nov 1957		
1591-8	1. Kathy Marlene Dulin	14 Nov 1949		
1592-8	2. Juanita Fay Dulin	4 June 1952		

1061-7. ELLEN MELBURN ELLIS, b. 8 Nov 1938, Salt Lake City, SL, Utah. Md. JOHN RAYMOND KIRKLAND, 8 Jan 1957, Bountiful, Davis, Utah, son of Raymond Oscar Kirkland and Ellen Marie Rieger, b. 7 June 1939, Salt Lake City, SL, Utah.

		b	*d*	*md*
1593-8	1. John Scott Kirkland	21 June 1957		
1594-8	2. Kris Raymond Kirkland	26 Dec 1958		
1595-8	3. Kim Martell Kirkland	29 June 1961		

1062-7. MARTELL THOMAS ELLIS, Jr., b. 19 Sept 1940, Salt Lake City, SL, Utah. Md. DARLA DRAPER, 25 Mar 1960, Salt Lake City, SL, Utah, dau of Marvin Petersen Draper and Minnie Amelia Belliston, b. 31 May 1939, Nephi, Juab, Utah.

		b	*d*	*md*
1596-8	1. Tamara Ellis	5 Oct 1960		
1597-8	2. Diane Ellis	20 Dec 1961		

1064-7. MARILYN CARTWRIGHT, b. 27 Feb 1934, Preston, Franklin, Idaho. Md. GERALD ASHBY TAYLOR, 6 Nov 1955, son of Amos M. Taylor and Jeptha Ashby, b. -- May 1929, Ogden, Weber, Utah.

		b	*d*	*md*
1598-8	1. Michael Gerald Taylor	27 Sept 1956		

1066-7. BYRON LELAND TANNER, b. 9 May 1918, Whitney, Franklin, Idaho. Md. FLORENCE MARIE HOLZBOCK, 16 Apr 1942, Reno, Washoe, Nevada, dau of John Napoke Holzbock and Catherine Casel, b. 3 Sept 1920, Marysville, Yuba, California.

		b	*d*	*md*
1599-8	1. Richard Leland Tanner	7 Mar 1945		
1600-8	2. John Byron Tanner	9 July 1954		

1067-7. ANNA TANNER, b. 7 Nov 1921, Riverdale, Franklin, Idaho. Md. CARL BURY, 24 Aug 1943, Riverdale, Franklin, Idaho, son of Jacob Frank Bury and Hedwig Kathyn Kochot, b. 4 Mar 1917, Clarkdale, Yavapai, Arizona.

		b	*d*	*md*
1601-8	1. Carolyn Ann Bury	20 Aug 1944		
1602-8	2. Francine Bury	10 Nov 1946		

1068-7. SIDNEY EUGENE TANNER, b. 30 Aug 1925, Riverdale, Franklin, Idaho. Md. LILLIAN ARDELLA LYMAN, 5 Dec 1946, Salt Lake City, SL, Utah, dau of William Amasa Lyman and Dorthy Harriet Marsh, b. 24 Jan 1927, Salt Lake City, SL, Utah.

		b	d	md
1603-8	1. Cathy Lillian Tanner	1 Jan 1948		
1604-8	2. Wayne Eugene Tanner	10 July 1949		
1605-8	3. Marlene Tanner	26 June 1952		
1606-8	4. Jerald Leland Tanner	20 Jan 1956		

1070-7. EMMA LA RUE BECKSTEAD, b. 11 Aug 1931, Salt Lake City, SL, Utah. Md. RICHARD YOUNG SMITH, 27 Aug 1949, Salt Lake City, SL, Utah, son of Archibald Theron Smith and Kathryn Young, b. 29 July 1929, Salt Lake City, SL, Utah.

		b	d	md
1607-8	1. Kelly Young Smith	20 Feb 1961		

1075-7. LINDEN DENNIS BECKSTEAD, b. 24 Mar 1929, Whitney, Franklin, Idaho. Md. ANNE BENNETT, dau of Leland William Bennett and Ada Leone Scoffield, b. 14 June 1931, Ogden, Weber, Utah.

		b	d	md
1608-8	1. Sidney Lynn Beckstead	4 Oct 1947		
1609-8	2. Kelly Dean Beckstead	9 May 1950		
1610-8	3. Scott Lee Beckstead	27 Feb 1952		
1611-8	4. Jiel Beckstead	1 Mar 1957		
1612-8	5. Jan Beckstead	6 Feb 1962		

1077-7. GERALDINE BODRERO, b. 21 July 1934, Logan, Cache, Utah. Md. DON L. POULSEN, 17 Dec 1954, Logan, Utah, son of Orson Lorenzo Poulsen and Esther Johnson, b. 15 Apr 1929, Brigham City, Utah.

		b	d	md
1613-8	1. Donmett Poulsen	31 Mar 1956		
1614-8	2. Cindy Poulsen	16 Apr 1957		
1615-8	3. Gay Poulsen	30 Mar 1958		
1616-8	4. Karen Poulsen	8 Dec 1961		

1080-7. GAYLE BECKSTEAD, b. 21 May 1944, Preston, Franklin, Idaho. Md. DONALD BRENT TAYLOR, 10 Mar 1961, son of Donald L. Taylor and Lorraine Frances Povey, b. 10 May 1943, Preston, Idaho.

		b	d	md
1617-8	1. Shauna Taylor	26 July 1961		

1085-7. COLEEN KJAR, b. 10 Apr 1929, Preston, Franklin, Idaho. Md. MERLYN WICHAM DURRANT, 4 June 1948, Logan, Cache, Utah, son of Isaac Alma Durrant and Laverna Wicham, b. 24 Jan 1927, Franklin, Franklin, Idaho.

		b	d	md
1618-8	1. Roslie Durrant	16 Nov 1949		
1619-8	2. Merlyn Guy Durrant	9 June 1951		
1620-8	3. Russel Kjar Durrant	28 Oct 1954		
1621-8	4. Roxanne Durrant	2 May 1961		

1086-7. MARLYN KJAR, b. 26 May 1933, Preston, Franklin, Idaho. Md. SETH THOMAS HENDRY (Doctor), 27 June 1958, Preston, Franklin, Idaho, son of Walter Glen Hendry and Bertha Squires, b. 17 May 1922, Weiser, Washington, Idaho. He Md (1) Clara May Carter.

		b	*d*	*md*
1622-8	1. Barbara Jean Hendry	17 June 1959		
1623-8	2. Alan Thomas Hendry	23 Oct 1961		

1087-7. ROBERT HOEFLER KJAR, b. 29 June 1935, Preston, Franklin, Idaho. Md. VICKI MAY ROBINSON, dau of Donald Reed Robinson and Wanza Harris, b. 15 Sept 1937, Logan, Cache, Utah.

		b	*d*	*md*
1624-8	1. Robert Michael Kjar	30 Dec 1957		
1625-8	2. Thomas Lyle Kjar	31 May 1959		

1088-7. JUDY "ANN" KJAR, b. 14 Aug 1942, Preston, Franklin, Idaho. Md. DE ROY LEE COZIER, 15 July 1960, Reno, Washoe, Nevada, son of William Cozier and Hazel Moser, b. 12 Oct 1939.

		b	*d*	*md*
1626-8	1. Dennis DeRay Cozier	15 Aug 1961		

1098-7. REED GORDON BILLS, b. 2 Mar 1922, Blackfoot, Bingham, Idaho. Md. MARJORIE YOUNG, 23 Dec 1946, Logan, Cache, Utah, dau of Harry Derbidge Young and Della Marjorie Hatten, b. 20 Feb 1926, Salt Lake City, SL, Utah.

		b	*d*	*md*
1627-8	1. Jane Bills	20 Sept 1947		
1628-8	2. Bruce Gordon Bills	24 Feb 1949		
1629-8	3. Bryan Reed Bills	20 June 1952		
1630-8	4. Julia Bills	20 June 1953		
1631-8	5. David Ross Bills	21 Mar 1956		
1632-8	6. Dan Jared Bills	4 Aug 1958		

1104-7. BARBARA VIRGINIA ORGILL, b. 22 May 1929, Kemmerer, Lincoln, Wyo. Md. CARROL WEST HERRIN, 18 Sept 1950, Salt Lake City, SL, Utah, son of William Joseph Herrin and Inez Lurllian Larrabee, b. 12 Feb 1929, Salt Lake City, SL, Utah.

		b	*d*	*md*
1633-8	1. Melodie Herrin	12 Sept 1951		
1634-8	2. Mark West Herrin	2 Feb 1954	2 Mar 1954	
1635-8	3. Lark Kathleen Herrin	23 Feb 1955		
1636-8	4. Susan Kay Herrin	21 Feb 1956		
1637-8	5. Kelly Ann Herrin	2 Sept 1959		

1107-7. ERMA JANET HACKETT, b. 20 May 1900, Riverton, SL, Utah. Md. (1) SAMUEL DE RAY WARDLE (see 201-7), 17 Sept 1919, Salt Lake City, SL, Utah. Md. (2) FRANK DEWEY CHAMPION, 25 Sept 1925, Los Angeles, LA, California, son of Joseph Broad Champion and Mary Emma Foster, b. 12 Apr 1899.

		b	*d*	*md*
1638-8	1. Betty Jean Champion	24 Mar 1921		
1639-8	2. Frank Gilbert Champion	10 Mar 1927		
1640-8	3. Janice Barbara Champion	25 Jan 1929		
1641-8	4. Gail Ralph Champion	9 Dec 1930		
1642-8	5. Dean John Champion	21 Jan 1940		

1108-7. DAVID LAVERN HACKETT, b. 4 July 1901, Riverton, SL, Utah. Md. GERTRUDE ARNOLD, 7 Mar 1921, St. Anthony, Idaho, dau of George Stephen Arnold and Mary Ann Powell, b. 18 Dec 1903, Lyman, Fremont, Idaho.

		b	*d*	*md*
1643-8	1. Blaine Lavern Hackett	31 Dec 1922	14 Dec 1944	
1644-8	2. Warren George Hackett	3 Apr 1925		
1645-8	3. Lola Darlene Hackett	29 May 1932		

1110-7. WILLIAM ADELBERT HACKETT, b. 28 July 1905, Riverton, SL, Utah. Md. MARINA MENGHINI, 14 July 1926, Green River, Wyoming, dau of Andrew Menghini and Mary Visintanier, b. 26 Oct 1907, Rock Springs, Wyoming.

		b	*d*	*md*
1646-8	1. Beverly Joyce Hackett	15 July 1927		
1647-8	2. William Adelbert Hackett	14 Feb 1929		

1111-7. WANDA MAE HACKETT, b. 5 June 1907, American Fork, Utah, Utah. Md. (1) LOUIS FRANKLIN LA PIER. Md. (2) FOSTER FRANCIS WOODS, 26 July 1926, Los Angeles, LA, California, son of Alfred Woods and Sarah Jane Foster, b. 22 Sept 1989, Mammoth, Juab, Utah. Md. (3) GROVER WARNER. Md. (4) RICHARD COSSAR.

		b	*d*	*md*
1st husband:				
1648-8	1. Alma LaPier	29 Nov 1921		
1649-8	2. Helen Joyce LaPier	22 Dec 1923		
2nd husband:				
1650-8	1. Thelma Marie Woods	12 Jan 1927		
1651-8	2. Dorothy LaRue Woods	3 Jan 1929		
1652-8	3. Shirley Rae Woods	31 Dec 1931		
1653-8	4. Beatrice Pauline Woods	12 July 1933		

1115-7. JOSEPH ARCHIE PARK, b. 11 Jan 1907, Riverton, SL, Utah. Md. BRITTIMART FLORENCE GERRANS, 9 Aug 1925, dau of Joseph Gerrans and Rhoda Rasmussen, b. 9 Feb 1906, Salt Lake City, SL, Utah.

		b	*d*	*md*
1654-8	1. Joseph Darwin Park	27 May 1938		

1116-7. EARL LE ROY PARK, b. 3 Aug 1908, Riverton, SL, Utah. Md. NAOMI WANDA FREDERICK, 12 May 1934, Salt Lake City, SL, Utah, dau of Willis Frederick and Perchy Martha Dickerson, b. 28 July 1915, American Fork, Utah, Utah.

		b	*d*	*md*
1655-8	1. Betty Jo Park	20 Feb 1935		Will T. Gray
1656-8	2. LeRoy H. Park	12 Feb 1938		
1657-8	3. Connie Rae Park	20 Apr 1942		
1658-8	4. Max Frederick Park	17 Apr 1944		
1659-8	5. Earl Duane Park	18 Dec 1949		
1660-8	6. Robert Gerald Park	2 July 1955		
1661-8	7. Edward L. Park	17 Feb 1958		

1117-7. MYRTLE LUCY PARK, b. 4 Apr 1910, Riverton, SL, Utah. Md. WILFORD RUSTON, 5 Nov 1928, Salt Lake City, SL, Utah, son of ---- and Annie Hardman, b. 30 Jan 1903.

		b	*d*	*md*
1662-8	1. Barbara Delores Rushton	6 Nov 1929		
1663-8	2. Norman Park Rushton	27 July 1934		
1664-8	3. Joseph W. Rushton	24 July 1937		
1665-8	4. Frank Sherwood Rushton	20 Feb 1941		M. Dunstone
1666-8	5. Sheri Nan Rushton	28 Jan 1943		
1667-8	6. Boyd Dean Rushton	14 Oct 1948		
1668-8	7. Dee Anna Rushton	23 Jan 1950		

1118-7. JOHN RAYMOND PARK, b. 25 Feb 1912, Lark, SL, Utah. Md. NAOMI MYRL TOMLINSON, 13 Oct 1937, dau of Sidney Tomlinson and Golda Ann Makin, b. 13 Sept 1914, American Fork, Utah.

		b	*d*	*md*
1669-8	1. Shirley Ann Park	18 Aug 1938		
1670-8	2. Jacklyn Park	18 July 1939		
1671-8	3. Joseph Raymond Park	20 Feb 1943		
1672-8	4. Richard Donald Park	31 Aug 1945		

1119-7. FLORENCE LEONE PARK, b. 14 Aug 1913, Riverton, SL, Utah. Md. (1) ARZA RAYMOND DAY, 23 Nov 1934, Hunter, SL, Utah, son of Arza L. Day and Hannah Rushton, b. 29 Dec 1908, d. 23 Nov 1939, Riverton, SL, Utah. Md. (2) LEWIS JAMES RUSHTON, 15 Mar 1945, San Francisco,

SF, California, son of Lewis James Rushton and Julia Larson, b. 18 Aug 1919, Hunter, SL, Utah.

		b	d	md
1st husband:				
1673-8	1. Arza Ronald Day	26 July 1935	23 Nov 1939	
1674-8	2. Sally Jean Day	25 Sept 1936	23 Nov 1939	
1675-8	3. Richard Park Day (Rushton)	12 Feb 1939		
2nd husband:				
1676-8	1. Lewis James Rushton	8 Jan 1946		
1677-8	2. Julia Lee Rushton	26 Oct 1949		

1120-7. LA VAR PARK, b. 31 Dec 1914, Riverton, SL, Utah. Md. GRACE DELORES WILLIAMS, 10 May 1938, Evanston, Uinta, Wyoming, dau of Charles Alfred Williams and Maud Hanson, b. 31 Dec 1913, Midvale, SL, Utah.

		b	d	md
1678-8	1. Karen Dora Park	3 July 1941		
1679-8	2. LaVar Williams Park	22 Apr 1944		
1680-8	3. Lucy Tonia Park	11 Jan 1955		

1121-7. BETH PARK, b. 2 May 1919, Riverton, SL, Utah. Md. WILLIAM CAMPBELL BONE, 5 Sept 1937, Riverton, SL, Utah, son of John Edwin Bone and Emily Mae ----, b. 10 June 1917, Lehi, Utah, Utah.

		b	d	md
1681-8	1. Edwin Kent Bone	24 Jan 1939		
1682-8	2. Kathryn Bone	2 Aug 1941		
1683-8	3. Claudia Bone	26 June 1945		
1684-8	4. William LaMont Bone	10 Dec 1948		
1685-8	5. Richard Garner Bone	6 May 1952		
1686-8	6. Kelvin Scott Bone	26 June 1957		

1122-7. MARGARETT PARK, b. 9 Nov 1920, Riverton, SL, Utah. Md. WILLIS LAURITZ PETERSEN, 22 July 1942, Manti, Sanpete, Utah, son of Edgar Ray Petersen and Martha V. Smith, b. 31 Oct 1919, Sunset, Davis, Utah.

		b	d	md
1687-8	1. Willis Lauritz Petersen	26 May 1943		
1688-8	2. Leslee Petersen	10 Aug 1946		
1689-8	3. Allan D. Petersen	6 Nov 1948		
1690-8	4. Kristine Petersen	12 Oct 1953		
1691-8	5. Dean Brian Petersen	18 Sept 1954		

1128-7. FAROL R. RASMUSSEN, b. 28 Jan 1911, Draper, SL, Utah. Md. VERN RALPH LESTER, 2 June 1932, b. 16 July 1908.

		b	d	md
1692-8	1. Sharon Ray Lester	28 May 1933		
1693-8	2. Vichie Vaughn Lester	15 July 1939		
1694-8	3. Vern Ralph Lester, Jr.	16 Aug 1940		Karen Brady
1695-8	4. Kristen Lester	12 Sept 1946		

1130-7. IVA EUDORA RASMUSSEN, b. 9 Sept 1919, Midvale, SL, Utah. Md. PHILLIP J. PEDERSEN, 14 Aug 1940, b. 6 Aug 1914.

		b	d	md
1696-8	1. Sydney Rae Pedersen	10 Dec 1943		

1132-7. GEORGE WAYNE RASMUSSEN, b. 31 July 1924, Midvale, SL, Utah. Md. BESSIE CLARK, 25 May 1944, dau of Rulon Clark and Bertha ----, b. 16 Aug 1926.

		b	d	md
1697-8	1. Steven Wayne Rasmussen	28 Apr 1947		
1698-8	2. Stanley Rasmussen	6 Dec 1948		
1699-8	3. Dean Rasmussen	12 Aug 1952		
1700-8	4. Kenneth Rasmussen	7 Sept 1954		
1701-8	5. Julie Ann Rasmussen	7 July 1959		

1133-7. JOYCE MARIE RASMUSSEN, b. 12 July 1926, Midvale, SL, Utah. Md. NORMAN DUGLO MANGUM, 2 Aug 1946, son of John Randolph Mangum and Vesta S. Heaps, b. 15 Mar 1920, Escalante, Garfield, Utah.

		b	d	md
1702-8	1. DeEtta Marie Mangum	9 May 1947		
1703-8	2. Norman Duglo Mangum, Jr.	3 Dec 1948		
1704-8	3. Todd Randolph Mangum	2 May 1953		

1134-7. BONNIE JEAN RASMUSSEN, b. 1 June 1930, Midvale, SL, Utah. Md. DEAN LAMAR BRYSON, 1 June 1951, son of Allen Bryson and ----, b. 12 Nov 1928.

		b	d	md
1705-8	1. Dean LaMar Bryson	18 Aug 1953		
1706-8	2. Michel Allen Bryson	12 Aug 1955		
1707-8	3. Kay Bryson	3 Dec 1959		
1708-8	4. Lyn Bryson	16 Jan 1962		

1135-7. DELANO J. RASMUSSEN, b. 24 June 1933, Midvale, SL, Utah. Md. RUBY VONK, 28 Apr 1956, b. 1 Aug 1935.

		b	d	md
1709-8	1. Mori Dean Rasmussen	28 Dec 1957		
1710-8	2. Lucian Aurelius Rasmussen	18 Jan 1960		

1136-7. HELEN REBA CRANE, b. 20 Dec 1912, Lark, SL, Utah. Md. ALLEN LESLIE HOLT, 22 Nov 1933, Salt Lake City, SL, Utah, son of Samuel E. Holt and Margret Geneva Beckstead, b. 12 Oct 1911, South Jordan, SL, Utah. (See 471-7)

1137-7. JAMES RAY CRANE, b. 1 June 1914, Lark, SL, Utah, d. 19 Dec 1946. Md. FRANCES EMMA RASMUSSEN, 25 Aug 1937, b. 26 May 1911, d. 18 Sept 1945.

		b	*d*	*md*
1711-8	1. James Maurice Crane	19 Jan 1942		M. J. Davenport

1138-7. CLARENCE JOHN CRANE, b. 14 May 1916, Lark, SL, Utah. Md. DORA PARKER, 7 Apr 1942, b. 7 June 1919.

		b	*d*	*md*
1712-8	1. Richard DeWayne Crane	20 Aug 1943		
1713-8	2. John Stephen Crane	19 Feb 1948		
1714-8	3. Phillip Bruce Crane	12 Apr 1950		

1139-7. KENNETH MERRILL CRANE, b. 1 Feb 1919, Lark, SL, Utah. Md. BEVERLY L. BREWER, 25 Feb 1940, b. 11 July 1920.

		b	*d*	*md*
1715-8	1. Kenneth Lee Crane	7 June 1941		
1716-8	2. Susan Beverly Crane	1 July 1944		

1140-7. RALPH CRANE, b. 7 Dec 1921, Riverton, SL, Utah. Md. AFTON DENSLEY, 29 Jan 1942, dau of Tom L. Densley and Hazel Blanche Bills, b. 19 July 1923.

		b	*d*	*md*
1717-8	1. Jeffrey Ralph Crane	23 July 1946		
1718-8	2. Daniel Thomas Crane	12 Jan 1954		

1141-7. ROBERT WELLINGTON CRANE, b. 8 Jan 1925, Riverton, SL, Utah. Md. JUNE LORRINE HEDBERG, -- Jan 1945, b. 30 June 1925.

		b	*d*	*md*
1719-8	1. Sidney Lorrine Crane	31 Dec 1955		
1720-8	2. Robert Gregory Crane	5 Mar 1960		
1721-8	3. Shawna Ann Crane	21 July 1961		

1143-7. GEORGE JUSTIN BILLS, Jr., b. 10 Apr 1921, Riverton, SL, Utah, d. 9 Oct 1961. Md. IDA N. BOSHARD, 9 Oct 1941, dau of John Rudolph Boshard and Nora Gertrude Wing, b. 24 Dec 1922.

		b	*d*	*md*
1722-8	1. Robert Wayne Bills	21 Jan 1943		
1723-8	2. Ronald Jay Bills	9 Mar 1950		

1144-7. MAXINE BILLS, b. 6 Sept 1922, Riverton, SL, Utah. Md. ERICK ALBIN BROWN, 27 Nov 1941, son of Charles Brown and Maria Johnson.

		b	*d*	*md*
1724-8	1. Cathie Brown	4 June 1950		

1148-7. LORIN BRUCE BILLS, b. 4 Nov 1932, Riverton, SL, Utah. Md. KATHLEEN FITZGERALD, 24 Aug 1951, dau of Clement W. Fitzgerald and Florence Sharp, b. 7 Mar 1933.

		b	*d*	*md*
1725-8	1. Randy Bruce Bills	6 Apr 1952		
1726-8	2. Cherri Bills	4 Sept		
1727-8	3. Jo Ellen Bills	2 Mar 1955		
1728-8	4. Karen Bills	6 Nov 1958		

1151-7. CALVIN MERRILL CANTONWINE, b. 14 Apr 1921, Salt Lake City, SL, Utah. Md. SELMA DARLENE BOHN, 1 Nov 1940.

		b	*d*	*md*
1729-8	1. Calvin Bruce Cantonwine	6 Oct 1941		
1730-8	2. Judy Ann Cantonwine	19 Jan 1944		
1731-8	3. Richard Brent Canton-wine	6 Oct 1951		
1732-8	4. Michael Carl Cantonwine	19 Dec 1952		

1152-7. DELORES CANTONWINE, b. 7 July 1923, Salt Lake City, SL, Utah. Md. (1) JOSEPH THOMAS HART, 7 Apr 1939, div. Md. (2) DARRELL LA MAR PORTER, 25 Nov 1942.

		b	*d*	*md*
1733-8	1. Norman Leon (Hart) Porter	28 Dec 1939		

1153-7. RUTH CANTONWINE, b. 2 Jan 1925, Salt Lake City, SL, Utah. Md. (1) LLOYD FRED WALTERS, 28 Nov 1942. Div. Md. (2) RICHARD JENSEN MILLER, 21 Feb 1950, Div.

		b	*d*	*md*
1734-8	1. Daniel James Walters	18 Sept 1943		

1154-7. ROBERT HOWARD CANTONWINE, b. 21 Apr 1928, Salt Lake City, SL, Utah. Md. LILLIAN MARIE MC COMB, 8 Dec 1948, dau of Carroll George McComb and Lois Norton.

		b	*d*	*md*
1735-8	1. Stephen Howard Canton-wine	25 July 1949		
1736-8	2. Robert Mack Cantonwine	11 Dec 1950		

1737-8	3. Patricia Carol Cantonwine	13 Mar 1952	
1738-8	4. Gayla Marie Cantonwine	4 Sept 1953	
1739-8	5. Carl James Cantonwine	2 Nov 1955	
1740-8	6. Barbara Cantonwine	12 May 1958	
1741-8	7. Shirley Dee Cantonwine	22 May 1959	

1155-7. DONALD GENE CANTONWINE, b. 1 Dec 1929, Salt Lake City, SL, Utah. Md. ELLA MAE LERNER, 6 Oct 1951, dau of Willard Lerner and Laura ----.

		b	*d*	*md*
1742-8	1. Connie Rae Cantonwine	18 July 1952		
1743-8	2. Donald Gene Cantonwine, Jr.	15 Oct 1958		

1156-7. LORENZO MATHEW HOWARD, Jr., b. 27 May 1922, Riverton, SL, Utah. Md. DORIS FITZGERALD, 29 Jan 1942, Draper, SL, Utah, b. 31 Jan 1923, Lehi, Utah, Utah.

		b	*d*	*md*
1744-8	1. Garry Leland Howard	24 Aug 1950		
1745-8	2. Becky Howard	2 June 1958		

1157-7. BEE HOWARD, b. 6 Aug 1924, Riverton, SL, Utah. Md. DOUGLAS THOMAS BROWN, 12 June 1943, b. 25 Sept 1922.

		b	*d*	*md*
1746-8	1. Suzanne Brown	15 Sept 1946		
1747-8	2. Paula Brown	5 Oct 1948		
1748-8	3. Larry Dee Brown	3 Mar 1951		
1749-8	4. Kelvin Douglas Brown	19 Oct 1954		
1750-8	5. Samuel Craig Brown	19 Sept 1956		
1751-8	6. Julia Brown	10 Oct 1958		

1158-7. SAMUEL ALLISON HOWARD, b. 27 Sept 1929, Murray, SL, Utah. Md. BARBARA LYNN WALDRON, 14 Mar 1950, b. 2 June 1931, Tremonton, Box Elder, Utah.

		b	*d*	*md*
1752-8	1. Mary Lynn Howard	19 Oct 1950		
1753-8	2. Russell David Howard	8 Nov 1959		

1159-7. LARRY PAUL HOWARD, b. 20 Dec 1931, Riverton, SL, Utah. Md. DANA KATHLEEN LARSEN, 24 Feb 1961, b. 6 July 1940, Salt Lake City, SL, Utah.

		b	*d*	*md*
1754-8	1. Richard Paul Howard	9 Jan 1962		

1161-7. ROCCO DALE BILLS, b. 23 Feb 1930, Salt Lake City, SL, Utah. Md. EMMA JEAN EVANS, 11 June 1953, Salt Lake City, SL, Utah, dau of Ralph William Evans and Emeline Blair,

b. 2 June 1934, Salt Lake City, SL, Utah.

		b	d	md
1754a-8	1. Rocco William Bills	21 Apr 1954		
1754b-8	2. Luanne Jean Bills	18 Nov 1955		
1754c-8	3. Dale Ralph Bills	21 Jan 1957		
1754d-8	4. Rebecca Lynn Bills	6 June 1959		

1163-7. EDWARD LARS CHRISTENSEN, b. 1 Aug 1903, Riverton, SL, Utah. Md. (1) EDITH MC MULLIN, 8 Apr 1925, dau of Albert Orlando McMullin and Barbara Ann Bryner, b. 27 Jan 1904, ---- Utah, d. 23 Mar 1927, South Jordan, SL, Utah. Md. EVELYN LANE LOGAN, 30 Apr 1928, dau of John T. Lane and Maggie McTee, b. 29 Jan 1902, Frontier, Lincoln, Wyoming.

		b	d	md
1st wife:				
1755-8	1. Donald LaMar Christensen	6 Mar 1926		
2nd wife:				
1756-8	1. Evelyn Margaret Christensen	17 Jan 1930		D. F. Hurick

1164-7. MILDRED LOVINA CHRISTENSEN, b. 24 Dec 1905, Mill Creek, SL, Utah. Md. LOUIS JOHN YAKSE, 28 June 1924, Rock Springs, Sweet Water, Wyoming, son of George Yakse and Mary Reedman, b. 1 Apr 1900, Scatian, Germany.

		b	d	md
1757-8	1. Louis James Yakse	13 June 1925		Betty H. Tomine
1758-8	2. William Edward Yakse	19 Dec 1932		
1759-8	3. Helen Beth Yakse	1 Mar 1937		John Norotny

1166-7. MABEL LEONA CHRISTENSEN, b. 12 Feb 1914, Riverton, SL, Utah. Md. LESLIE JOHN BENSON, 22 Feb 1930, Rock Springs, Sweet Water, Wyoming, son of Abraham Benson and Ellen Beckley, b. 10 June 1909, Non Eton, England.

		b	d	md
1760-8	1. Jack Lee Benson	4 Jan 1934		Jeanie Williams
1761-8	2. Leslie Keith Benson	11 Feb 1939		
1762-8	3. Kenneth Edward Benson	2 June 1945		

1167-7. HELEN EUGENE CHRISTENSEN, b. 22 Mar 1917, Lark, SL, Utah. Md. HANSON RICH ROBINSON, 2 Mar 1938, Englewood, Arapahoe, Colorado, son of Morris Samuel Robinson and Willie Bell Mathews, b. 30 June 1904, Glen Raven, Robertson, Tennessee.

		b	d	md
1763-8	1. Howard Roger Robinson	2 Jan 1939		
1764-8	2. Garry Michael Robinson	21 Oct 1945		

1168-7. WILMA JOYCE CHRISTENSEN, b. 7 June 1921, Lark, SL, Utah. Md. ANDREW ALFRED LAURUNEN, 22 Sept 1939, Manila, Daggett, Utah, son of Isaac Laurunen and Anna Niemi, b. 15 Feb 1919, Hanna, Carbon, Wyoming.

		b	*d*	*md*
1765-8	1. Joyce Anita Laurunen	21 May 1942	(twin)	
1766-8	2. Janice Faye Laurunen	21 May 1942	(twin)	
1767-8	3. Judith Ann Laurunen	14 Oct 1950		

1171-7. VESTA GRACE BOWEN, b. 16 July 1911, Riverton, SL, Utah. Md. (1) ANDREAS AXEL SZYBROUSKY, son of Wilhelm Szybrousky and Johanna Johnson, b. 10 Apr 1905, Lobang, Copenhagen, Denmark. Md. (2) JAMES BUCHANAN GALLACHER, Jr., son of James Buchanan Gallacher and Hannah Lucretia Gay, b. 26 Feb 1910, Salt Lake City, SL, Utah.

		b	*d*	*md*
1st husband:				
1768-8	1. Ray Szybrousky	23 Oct 1930		Sally Jorgensen
2nd husband:				
1769-8	1. Marjorie Gallacher	5 Mar 1937		Tony G. Vaughn
1770-8	2. James Gerald Gallacher			Carole Maxfield

1172-7. JOSEPH MARTIN BOWEN, b. 14 Dec 1915, Riverton, SL, Utah. Md. ARAMINTA ELIZABETH BECKSTEAD, 17 June 1936, Salt Lake City, SL, Utah, dau of Henry Marvin Beckstead and Emma Octavia Westover, b. 1 Aug 1918, Murray, SL, Utah. (See 578-7)

1173-7. MARY BOWEN, b. 20 Apr 1923, Riverton, SL, Utah. Md. CHARLES ELDRED GAMBLE, 24 June 1944, San Diego, SD, California, son of Edward Raymond Gamble and Ella May Vigline, b. 8 Nov 1923, Indianola, Warren, Iowa.

		b	*d*	*md*
1771-8	1. Linda Mary Gamble	17 June 1948		
1772-8	2. Sharon Anne Gamble	12 July 1951		

1177-7. LAVELLE GANDELLO SEAL, b. 17 Oct 1909, Riverton, SL, Utah. Md. VERDA MATILDA HALES, 26 Mar 1932, Salt Lake City, SL, Utah, dau of Franklin Orlando Hales and Emma Rebecca Christensen, b. 19 Nov 1912, Dayton, Franklin, Idaho.

		b	*d*	*md*
1773-8	1. Ralph Lee Seal	13 Sept 1935		
1774-8	2. Ann Louise Seal	11 July 1938		
1775-8	3. Fred Hales Seal	18 Dec 1941		

1178-7. GLEN T. SEAL, b. 26 July 1912, Riverton, SL, Utah.

Md. (1) VAUDIS BENNION, 5 Sept 1933, dau of David K. Bennion and Edith Goff, b. 5 Oct 1912, Taylorsville, SL, Utah. Div. Md. (2) ZELMA THORPE, 5 July 1944, Springville, Utah, Utah, dau of Herbert Gerald Thorpe and Julia Etta Fullmer, b. 23 May 1918, Springville, Utah, Utah.

		b	*d*	*md*
1st wife:				
1776-8	1. Gary David Seal	19 Mar 1942		
2nd wife:				
1777-8	1. Julie Etta Seal	1 May 1945		
1778-8	2. Herbert Glen Seal	26 Jan 1948		
1779-8	3. Glenna Gay Seal	3 Apr 1952		
1780-8	4. Robert Tempest Seal	24 Oct 1954		

1180-7. FLORENCE WILMA SEAL, b. 9 Dec 1914, Riverton, SL, Utah. Md. CLARENCE DEUEL GOODRIDGE, 11 Aug 1934, Westwood, LA, California, son of George Milton Goodridge and Ada Laurelda Bateman, b. 3 Sept 1913, West Jordan, SL, Utah.

		b	*d*	*md*
1781-8	1. Marilyn Goodridge	28 Nov 1936		
1782-8	2. Lewis Edward Goodridge	27 Nov 1941		

1183-7. LYDIA JEAN SEAL, b. 28 Apr 1922, Riverton, SL, Utah. Md. ROBERT BLAIN HANSEN, 28 Dec 1948, Manti, Sanpete, Utah, son of Joseph Cyril Hansen and Katherine McQuarrie, b. 13 Aug 1925, Pocatello, Bannock, Idaho.

		b	*d*	*md*
1783-8	1. Robert Blain Hansen I	20 June 1952		
1784-8	2. William Joseph Hansen	15 Nov 1953		

1184-7. FRANK LOWE SEAL, b. 7 Aug 1923, Riverton, SL, Utah. Md. CAROL GRACE CALLICOTT, 1 Nov 1943, Salt Lake City, SL, Utah, dau of Thomas Arthur Callicot and Dora Grace Butterfield, b. 11 Sept 1924, Salt Lake City, SL, Utah.

		b	*d*	*md*
1785-8	1. Gregory Lowe Seal	6 May 1947		
1786-8	2. David Orgill Seal	20 Oct 1949		
1787-8	3. Thomas Seal	24 Dec 1953		
1788-8	4. Maurine Seal	10 Jan 1955		

1185-7. SHIRLEY JAVELL SEAL, b. 7 Apr 1926, Riverton, SL, Utah. Md. JAMES M. PENNINGTON, b. 18 Sept 1926, in North Carolina.

		b	*d*	*md*
1789-8	1. James Michael Pennington	2 Mar 1950		

1790-8	2. Patricia Susan Pennington	5 Sept 1951	
1791-8	3. Paul Steven Pennington	17 Oct 1953	
1792-8	4. Melissa Ann Pennington	30 Nov 1957	

1186-7. EDWARD VERN SEAL, b. 28 May 1928, Riverton, SL, Utah. Md. DORTHY CATHERINE LEHMITZ, 2 May 1949, Salt Lake City, SL, Utah, dau of William W. Lehmitz and Ruth Mary Allmendinger, b. 20 Aug 1928, West Jordan, SL, Utah.

		b	*d*	*md*
1793-8	1. Harvey Edward Seal	30 Nov 1949		
1794-8	2. Katherine Mary Seal	2 Sept 1950		
1795-8	3. Craig Lehmitz Seal	22 July 1953		

1188-7. JESSIE VIRGINIA SEAL, b. 26 Nov 1916, Herriman, SL, Utah. Md. LELAND DAVID NIELSEN, 15 Oct 1937, Salt Lake City, SL, Utah, b. 10 Sept 1912, Nephi, Juab, Utah, d. 16 July 1950, Lark, SL, Utah.

		b	*d*	*md*
1796-8	1. Wayne Leland Nielsen	17 May 1939		
1797-8	2. Virginia Lee Nielsen	15 July 1943		
1798-8	3. Barbara Jo Nielsen	26 May 1948		
1799-8	4. David Martin Nielsen	30 Jan 1951		

1189-7. JUNE LOVINA SEAL, b. 21 June 1918, Herriman, SL, Utah. Md. DALLAS LEON DRAPER, 16 Feb 1942, Malad, Oneida, Idaho, son of James Arthur Draper and Augusta Manetta Larson, b. 9 Jan 1911, Moroni, Sanpete, Utah.

		b	*d*	*md*
1800-8	1. DeLauna June Draper	5 Feb 1953		

1190-7. MARY BETH SEAL, b. 16 Jan 1921, Herriman, SL, Utah. Md. THOMAS PRICE WALKER, 18 June 1939, Kaysville, Davis, Utah, son of George Alma Walker and Maybell Alma Price, b. 26 Aug 1919, Herriman, SL, Utah.

		b	*d*	*md*
1801-8	1. Marsha Beth Walker	17 Apr 1940		

1191-7. HORACE MAX SEAL, b. 10 Jan 1923, Herriman, SL, Utah. Md. JOYCE BECKSTEAD, 4 Apr 1945, dau of Martin Adelbert Beckstead and Lillie Andrea Sjoblom, b. 12 Mar 1924, Midvale, SL, Utah. (See 1438-7)

1192-7. BEVERLY JEAN SEAL, b. 3 Mar 1930, Murray, SL, Utah. Md. HARRY EDWIN CARSON, 23 June 1950, Salt

Lake City, SL, Utah, son of James Arthur Carson and Julia Murrel Cork, b. 31 Dec 1926, Lehi, Utah, Utah.

		b	*d*	*md*
1802-8	1. Gayle Jean Carson	20 Dec 1953		
1803-8	2. Harry Edwin Carson, Jr.	19 Mar 1956		
1804-8	3. Janice Carson	11 Nov 1957		
1805-8	4. Scott S. Carson	17 Aug 1959		

1193-7. JOY GAYLE SEAL, b. 22 Dec 1934, Murray, SL, Utah. Md. BOYD JENSEN, 5 Sept 1957, Salt Lake City, SL, Utah, b. 3 July 1931.

		b	*d*	*md*
1806-8	1. Jeffery Boyd Jensen	10 Aug 1958		
1807-8	2. Sondra Joy Jensen	20 Apr 1960		

1194-7. PAUL CIVILIAN SEAL, b. 26 Mar 1916, Riverton, SL, Utah. Md. HELEN LA VERNA BOUCH, 29 Mar 1935, dau of Heber LeRoy Bouch and Mabel Collins, b. 13 Mar 1918.

		b	*d*	*md*
1808-8	1. Michael LeRoy Seal	5 Jan 1940		
1809-8	2. Patricia Orlean Seal	11 Nov 1945		
1810-8	3. Richard Paul Seal	28 Dec 1952		

1195-7. CLINTON EUGENE SEAL, b. 20 Aug 1920, Inspiration, Gila, Arizona. Md. DORIS LEE HANSEN, 13 Jan 1941, dau of Nephi Hansen and Johanne Dahlgren, b. 16 Nov 1920, Brigham City, Box Elder, Utah.

		b	*d*	*md*
1811-8	1. Sandra Lee Seal	19 July 1942		
1812-8	2. Karen Jeanne Seal	12 May 1946		
1813-8	3. Richard Gregory Seal	19 Aug 1947		
1814-8	4. Susan Seal	26 May 1950		
1815-8	5. Jeffery Winters Seal	31 Jan 1953		

1196-7. JOHN BOYD SEAL, b. 27 Aug 1928, Salt Lake City, SL, Utah. Md. VIRGINIA FAY ATKINSON, 20 July 1950, dau of Fred Eudon Atkinson and Farlina Opal Duncan, b. 2 Oct 1932.

		b	*d*	*md*
1816-8	1. Lorraine Seal	10 May 1951		
1817-8	2. Marshall Paul Seal	1 Jan 1953		
1818-8	3. Diane Seal	8 July 1954		

1197-7. ELMA MARY SEAL, b. 11 Sept 1913, Draper, SL, Utah. Md. ADOLPH JOHNSON, 1 Dec 1932, son of Gus Adolph Johnson and Freida Swenson, b. 30 Sept 1911, Mercer, Utah.

		b	*d*	*md*
1819-8	1. Ronald A. Johnson	19 Aug 1933		1-K. Christensen 2-S. Gerhke, div.

1820-8	2. Elmer LaMar Johnson	19 Mar 1935	Shieley Riley
1821-8	3. Marilyn Kathleen Johnson	2 Dec 1937	Danny Palmer
1822-8	4. Eileen Joyce Johnson	2 Oct 1939	Steve Brooks
1823-8	5. Michael S. Johnson	20 Feb 1942	

1198-7. DENO ELMER SEAL, b. 14 Aug 1917, Lark, SL, Utah. Md. VENDA GLEN, 9 Aug 1945, Salt Lake City, SL, Utah, dau of Alma Glen and Sarah Amber Parish, b. 11 Nov 1923, Elba, Cassia, Idaho.

		b	*d*	*md*
1824-8	1. Tava Lee Seal	22 June 1946		
1825-8	2. Dennis Elmer Seal	11 Apr 1948		
1826-8	3. Kathleen Joyce Seal	4 Aug 1949		
1827-8	4. Colleen Seal	1 Sept 1952		
1828-8	5. Lou Ann Seal	10 Sept 1955		

1200-7. DARREL FRANKLIN MACKAY, b. 22 Apr 1918, Gannett, Blaine, Idaho. Md. BELVA PULLEY, 14 June 1940.

		b	*d*	*md*
1829-8	1. Maurine Mackay	20 Jan 1942		
1830-8	2. Darrell DeLisle Mackay	18 July 1945		
1831-8	3. Larry "G" Mackay	9 Aug 1947		
1831a-8	4. Irene Mackay	5 Oct 1950		

1201-7. LA MAR S. MACKAY, b. 22 June 1920, Gannett, Blaine, Idaho. Md. DORTHY MARGARET HAMILTON, 13 Sept 1947, dau of O. Clyde Hamilton and Grace Bowen, b. 16 Sept 1920, Rosetown, Saskatchewan, Canada.

		b	*d*	*md*
1832-8	1. Susan Marie Mackay	13 Sept 1948		
1833-8	2. Milton Randolph Mackay	24 Mar 1950		
1834-8	3. Alice Louise Mackay	16 Dec 1952		

1204-7. MARY ELAINE MACKAY, b. 14 Apr 1933, Riverton, SL, Utah. Md. KENDALL NORRIS SMITH, 28 May 1953, Salt Lake City, SL, Utah, son of Oswald Smith and Vera Izella Norris, b. 27 Apr 1927, Sandy, SL, Utah.

		b	*d*	*md*
1835-8	1. Deanna M. Smith	10 Mar 1954		
1836-8	2. Shauna Lee Smith	10 Dec 1956		
1837-8	3. Bruce Mackay Smith	3 May 1958		

1205-7. LESLIE CARL SEAL, Jr., b. 20 Apr 1925, Spokane, Spokane, Washington. Md. DORIS WINIFRED SMITH, 25 May 1944, Olympia, Thurston, Washington, dau of George Smith and Emma Winifred Hansen, b. 11 Sept 1926, Seattle, King, Washington.

		b	d	md
1838-8	1. Maureen Elizabeth Seal	21 Nov 1945		
1839-8	2. Leslie Carl Seal III	4 Feb 1947		
1840-8	3. Joanne Seal	23 Feb 1960		
1841-8	4. Elsisa Marie Seal	31 Mar 1961		

1206-7. FRANKLIN EDWARD SEAL, b. 29 Jan 1934, Seattle, King, Washington. Md. LORNA DARLENE PERRY, 27 Aug 1952, dau of Harry Norton Perry and Audrey Lucille Bennett, b. 20 Oct 1934, Omak, Okanogon, Washington.

		b	d	md
1842-8	1. Janene Elizabeth Seal	10 Aug 1953		
1843-8	2. Christine Ellen Seal	31 Dec 1954		

1207-7. BARBARA JEAN SEAL, b. 26 Nov 1937, Tacoma, Pierce, Washington. Md. RICKEY ISAKSON, 7 June 1957, Tacoma, Pierce, Washington, son of Eric Emil Isakson and Margurite Guse, b. 22 July 1936, Tacoma, Pierce, Washington.

		b	d	md
1844-8	1. Debra Lee Isakson	2 June 1959		

1208-7. MERRILEE SEAL, b. 5 Mar 1942, Tacoma, Pierce, Washington. Md. MICHAEL WATSON, 6 June 1959, Olympia, Thurston, Washington, son of Humphrey Watson and Dorthy Williams, b. 24 Sept 1941, Tacoma, Pierce, Washington.

		b	d	md
1845-8	1. Dale V. Watson	14 Jan 1960		

1209-7. JUANITA PEARL BODELL, b. 16 Mar 1924, Herriman, SL, Utah. Md. WALTER CLUBB, Jr., 29 Jan 1944, Brownwood, Brown, Texas, son of Walter Clubb and Lena Mills, b. 1 May 1922, Newport, Campbell, Ky.

		b	d	md
1846-8	1. Robert Walter Clubb	15 Nov 1944		
1847-8	2. Linda Clubb	20 Aug 1948		
1848-8	3. Larry John Clubb	5 Nov 1956		

1210-7. BRYANT JOHN BODELL, b. 28 June 1925, Herriman, SL, Utah. Md. EDITH FLORENCE SMITH, 5 Mar 1949, Barkingside, Illford, Essex, England, dau of Ernest Robert Smith and ----, b. 18 Dec 1928, London, England.

		b	d	md
1849-8	1. John Michael Bodell	19 Jan 1951		
1850-8	2. Susan Elizabeth Bodell	13 Oct 1952		
1851-8	3. Audrey Roberto Bodell	13 May 1954		
1852-8	4. Cindy Pearl Bodell	5 July 1956		

1213-7. KEITH ERNEST DAVIES, b. 21 July 1926, Murray, SL, Utah. Md. MAXINE WARNER, 15 Aug 1947, Evanston, Uinta, Wyoming, dau of Arald Ray Warner and Gwendolyn Neranda, b. 23 Sept 1927, Myton, Duchesne, Utah.

		b	*d*	*md*
1853-8	1. Dennis Allen Davies	27 Oct 1948		
1854-8	2. Sherry Lynn Davies	30 Aug 1950		
1855-8	3. Susan Davies	18 Dec 1953		
1856-8	4. Steven Micheal Davies	28 Sept 1957		

1214-7. SHERMAN DUAINE DAVIES, b. 21 June 1930, Riverton, SL, Utah. Md. DAWNA MAE GERRARD, 8 Sept 1950, dau of Raymond Gerrard and Phyllis North, b. 14 Feb 1932, Murray, SL, Utah.

		b	*d*	*md*
1857-8	1. Lynn Sherman Davies	28 Sept 1953		
1858-8	2. Ronald Gerrard Davies	14 Aug 1955		
1859-8	3. Brett James Davies	12 Aug 1957		
1860-8	4. Phillip Ray Davies	14 Apr 1960		

1215-7. CAROL MAE DAVIES, b. 15 Nov 1934, Murray, SL, Utah. Md. HARVEY RAY BILLS, 29 June 1953, son of Elton E. Bills and Martha Isabella Butterfield, b. 23 May 1933, Herriman, SL, Utah.

		b	*d*	*md*
1861-8	1. Susan Lee Bills	12 Jan 1954	22 Jan 1954	
1862-8	2. Charlene Rae Bills	13 Dec 1954		
1863-8	3. Shelly Ann Bills	13 Oct 1956		
1864-8	4. Terry Ray Bills	6 July 1959		

1217-7. UTAHNA MARIE SILCOCK, b. 28 May 1913, Lark, SL, Utah. Md. BURRETT SAMUEL PALMER, 11 Dec 1947, Evanston, Uinta, Wyoming, son of William H. Palmer and Julia Cordella Pond, b. 14 May 1886, Shakopee, Scott, Minnesota.

		b	*d*	*md*
1865-8	1. Chris Wade Palmer	18 June 1948		
1866-8	2. Peter Ware Palmer	27 Aug 1949		

1218-7. EDNA MILDRED SILCOCK, b. 15 Apr 1920, Riverton, SL, Utah. Md. (1) HAROLD LAVON MONTEER, son of Robert Monteer and Annie Mayne. Md. (2) CLAUDE WELDON MC GAFFEY, JR., 21 Aug 1948, San Antonio, Bexar, Texas, son of Claude Weldon McGaffey, Sr. and Ruth Adams, b. 13 Jan 1919, Corpus Christie, Nueces, Texas.

		b	*d*	*md*
1st husband:				
1867-8	1. David Harold Monteer	13 Feb 1940		

1225-7. LYONA GAMBLE, b. 25 Feb 1927, Riverton, SL, Utah. Md. JOHN WILLEY GANN, 7 Aug 1943, Dallas, Texas, son of John Gann and Margaret Velishia Dean, b. 13 June 1924, Dallas, Texas.

		b	*d*	*md*
1868-8	1. James Glen Gann	7 Oct 1945		
1869-8	2. Velishia Louise Gann	23 Nov 1948		

1229-7. LA VAUGHN GLAZIER, b. 8 Nov 1915, Riverton, SL, Utah. Md. WILLIAM FAHRNI JOHNSON, 7 May 1940, Salt Lake City, SL, Utah, son of Leon Montgomery Johnson and Eliza Fahrni, b. 4 Sept 1909, Butte, Silver Bow, Montana.

		b	*d*	*md*
1870-8	1. Douglas LeMont Johnson	16 May 1941		
1871-8	2. Susan Johnson	14 Nov 1944		
1872-8	3. Karen Johnson	21 May 1947		
1873-8	4. Wendelyn Johnson	28 Dec 1948		
1874-8	5. Gary Brian Johnson	8 Mar 1951		
1875-8	6. Linda Johnson	19 July 1954		

1230-7. VENICE GLAZIER, b. 7 Jan 1917, Riverton, SL, Utah. Md. GLEN ALLEN PETERSEN, 19 Oct 1936, Morgan, Morgan, Utah, son of Lewis Petersen and Gertrude Alvinnie Olsen, b. 13 Apr 1911, West Jordan, SL, Utah.

		b	*d*	*md*
1876-8	1. Terry Allen Petersen	29 June 1938	11 Dec 1956	
1877-8	2. Dennis Arlen Petersen	5 Feb 1940		
1878-8	3. LaMarr Don Petersen	21 Dec 1944		
1879-8	4. Julie Lynne Petersen	10 Apr 1948		

1231-7. CLARENCE ROY GLAZIER, b. 24 Mar 1918, Riverton, SL, Utah. Md. (1) MAREE B. SADLEIR, 10 July 1939, Farmington, Davis, Utah. Md. (2) MILDRED LOUISE VAN BUSKIRK, dau of Arthur Van Buskirk and Azilpha Clara Reed, b. 13 Apr 1919, Salt Lake City, SL, Utah.

		b	*d*	*md*
1st wife:				
1880-8	1. Sharon Glazier	6 July 1940		
2nd wife:				
1881-8	1. Joy Lynn Glazier	27 May 1952		
1882-8	2. Roy D. Glazier	2 Nov 1959		

1232-7. ROSETTA GLAZIER, b. 20 Nov 1919, Riverton, SL, Utah. Md. JAY CAMPBELL HILTON, 29 July 1937, Farmington, Davis, Utah, son of Horace Gilmer Hilton and Irene Smith, b. 25 Oct 1914, Butler, SL, Utah.

		b	d	md
1883-8	1. Gerald Jay Hilton	2 Jan 1939		Janice Wilkins
1884-8	2. Kelly Gene Hilton	6 Feb 1942	5 Aug 1959	
1885-8	3. Randy Glazier Hilton	12 June 1946		

1234-7. MARJORIE GLAZIER, b. 9 Sept 1922, Riverton, SL, Utah. Md. STERLING TALMAGE BERRETT, 4 Nov 1939, Evanston, Uinta, Wyoming, son of Frank Hookway Berrett and Alice Dolly Cole, b. 13 Sept 1919, Union, SL, Utah.

		b	d	md
1886-8	1. Bonnie Lee Berrett	28 Aug 1940		
1887-8	2. Sandra Sunny Berrett	27 Mar 1944		
1888-8	3. Christie Ann Berrett	12 Apr 1947		
1889-8	4. Dean Sterling Berrett	19 July 1949		

1236-7. JUNE GLAZIER, b. 30 June 1925, Riverton, SL, Utah. Md. LEO HARRIS, 12 Feb 1948, Las Vegas, Clark, Nevada, son of James Emmett Harris and Leta Bede Hillman, b. 1 Apr 1923, Pittsfield, Pike, Illinois.

		b	d	md
1890-8	1. Jill Harris	22 Nov 1955		
1891-8	2. Scott Leo Harris	4 Mar 1960		

1237-7. GRANT CALVIN GLAZIER, b. 23 Apr 1927, Riverton, SL, Utah. Md. FRANCINE ALTA ROSE, 6 Jan 1947, Salt Lake City, SL, Utah, dau of Dennis LaVar Rose and Alta Pearl Skillhorn, b. 8 July 1927, Salt Lake City, SL, Utah.

		b	d	md
1892-8	1. Mason Grant Glazier	6 June 1957		

1238-7. HAROLD DON GLAZIER, b. 27 Mar 1929, Riverton, SL, Utah. Md. VIRGINIA LEE BELLO, 6 Dec 1947, Ely, White Pine, Nevada, dau of John Raymond Bello and Gladys Athea Cullimore, b. 10 Aug 1930, Salt Lake City, SL, Utah.

		b	d	md
1893-8	1. Lonnie Dee Glazier	27 June 1948		
1894-8	2. Roger Bello Glazier	21 Aug 1949		
1895-8	3. Tonya Glazier	23 July 1953		
1896-8	4. Michael Harold Glazier	3 Mar 1958		

1239-7. CAROLE GLAZIER, b. 21 Nov 1930, Riverton, SL, Utah. Md. (1) DALE PAUL SMITH, ---- 1950. Md. (2) LYLE HOWARD SWEETEN, 5 Mar 1953, Salt Lake City, SL, Utah, son of Warren Hugh Sweeten and Mary Eliza Howard, b. 23 Dec 1923, Twin Falls, TF, Idaho.

		b	d	md
1st husband:				
1897-8	1. Mark Glazier Smith	15 Feb 1951		
2nd husband:				
1898-8	1. Cheryl Ann Sweeten	4 Oct 1954		
1899-8	2. Cindee Lee Sweeten	17 Jan 1956		
1900-8	3. Victoria Sweeten	2 Jan 1959		

1240-7. MAE GLAZIER, b. 2 May 1932, Salt Lake City, SL, Utah. Md. STANLEY LAWRENCE HOFFMAN, 16 Jan 1954, Salt Lake City, SL, Utah, son of Stanley James Hoffman and Mary Lorena Kelly, b. 5 Aug 1932, Ogden, Weber, Utah.

		b	d	md
1901-8	1. Jeffrey Lawrence Hoffman	2 Nov 1954		
1902-8	2. LeeAnn Hoffman	1 June 1956		
1903-8	3. Paula Hoffman	3 Sept 1957		
1904-8	4. Teresa Hoffman	11 June 1959		
1905-8	5. Alex Randall Hoffman	2 Oct 1960		

1241-7. DOROTHY SOPHIA BILLS, b. 16 Jan 1921, Riverton, SL, Utah. Md. BOYDEN MELVIN PETERSON, 19 Sept 1941, son of Frank Peterson and Carolyn ----, b. 22 Apr 1917, Tooele, Tooele, Utah.

		b	d	md
1906-8	1. Melvin Frank Peterson	12 Nov 1952		
1907-8	2. Michael Lance Peterson	22 Aug 1959		

1242-7. JESSIMAE BILLS, b. 1 May 1923, Riverton, SL, Utah. Md. (1) JACK REED BULLOCK, 14 June 1942, div., b. 7 July 1912, Provo, Utah, Utah. Md. (2) JOHN CLARK BARLOW, Jr., 15 Jan 1951, son of John Clark Barlow and Dollie Woodbury, b. 2 Dec 1929, Filer, Idaho.

		b	d	md
1st husband:				
1908-8	1. Lawry Reed Bullock	25 Apr 1944		
2nd husband:				
1909-8	1. John Clark Barlow III	26 Sept 1951		
1910-8	2. Treasure Denise Barlow	19 Sept 1952		
1911-8	3. Morales Capreel Barlow	18 Dec 1954		
1912-8	4. Shirstan Ann Barlow	27 Mar 1958		

1243-7. CLARA EMELINE BILLS, b. 4 Sept 1925, Riverton, SL, Utah. Md. DOUGLAS RUEBEN BUTTERFIELD, 5 Dec 1941, son of George Nephi Butterfield and Eunice Bodell, b. 19 Nov 1923, Herriman, SL, Utah.

		b	d	md
1913-8	1. Janet Butterfield	25 July 1942		

1914-8	2. Jack Douglas Butterfield	12 Oct 1943	
1915-8	3. Randall L. Butterfield	26 May 1947	
1916-8	4. Nancy Lee Butterfield	1 Dec 1950	
1917-8	5. Stephen Ted Butterfield	2 Mar 1952	
1918-8	6. Kim Nephi Butterfield	12 May 1958	

1244-7. RUTH BILLS, b. 25 July 1928, Riverton, SL, Utah. Md. RUTHFORD JOHN MATHEWS, 30 Sept 1947, b. 21 Nov 1924, Bluebell, Utah.

		b	*d*	*md*
1919-8	1. Annette Mathews	13 June 1948		
1920-8	2. Robert John Mathews	25 Jan 1950		

1245-7. DAVID TODD BILLS, b. 22 Aug 1930, Riverton, SL, Utah. Md. JOAN MAY MONTEER, 26 June 1952, dau of Clarence Todd Monteer and Virginia Thompson, b. 6 May 1934, Salt Lake City, SL, Utah.

		b	*d*	*md*
1921-8	1. Kayleen Bills	1 Dec 1953		
1922-8	2. Sharon Ann Bills	5 Sept 1956		

1246-7. NED LANCELOT BILLS, b. 10 Sept 1932, Riverton, SL, Utah. Md. DONNA MAY BROWN, 20 Sept 1952, dau of LaVerle Brown and Cynthia Christensen, b. 3 May 1932, Sandy, SL, Utah.

		b	*d*	*md*
1923-8	1. Baby girl Bills	18 June 1953	18 June 1953	
1924-8	2. Ned Lyn Bills	19 Nov 1954		

1248-7. RAY WILLIAM BILLS, b. 18 Nov 1936, Riverton, SL, Utah. Md. MARY JO SILCOX, 30 Jan 1953, dau of Kenneth Silcox and Roberta Ingstrom, b. 22 Jan 1936, Riverton, SL, Utah.

		b	*d*	*md*
1925-8	1. Wayne Ray Bills	5 Nov 1953		
1926-8	2. Kent K. Bills	22 Dec 1955		
1927-8	3. Dale Bills	21 Feb 1957		

1286-7. BETTY ANN BILLS, b. 30 Oct 1938, Murray, SL, Utah. Md. BURDETTE EDWARD JONES, 15 June 1956, son of John S. Jones and Geneva Teeples, b. 11 May 1935.

		b	*d*	*md*
1928-8	1. Sherri Ann Jones	20 June 1958		
1929-8	2. Gary Robert Jones	8 Sept 1959		

1293-7. BERTIE WILLIAM WINWARD, Jr., b. 10 Jan 1903, Whitney, Franklin, Idaho. Md. ELIZABETH WUTHRICH, 13 Jan 1926, b. 24 Sept 1904.

		b	d	md
1930-8	1. Uvonna Winward	1 Nov 1928		
1931-8	2. Paul K. Winward	27 Nov 1930		
1932-8	3. Edward J. Winward	27 Oct 1931		
1933-8	4. Delora Winward	20 Dec 1933		
1934-8	5. Bertie William Winward III	31 Jan 1934		
1935-8	6. Elizabeth Winward	15 July 1935		
1936-8	7. Raelene Winward	21 Sept 1936		
1937-8	8. Alma H. Winward	4 Nov 1937		
1938-8	9. Brent L. Winward	13 Jan 1940		
1939-8	10. Blaine Winward	18 Nov 1941		
1940-8	11. Linda Winward	20 Oct 1942		
1941-8	12. Judith Ann Winward	3 June 1946		

1294-7. JOHN DALLEY WINWARD, b. 12 June 1904, Whitney, Franklin, Idaho. Md. MARTHA EMILY HOLLOWAY, 24 Dec 1931, b. 11 Apr 1910.

		b	d	md
1942-8	1. Lueve Winward	27 Dec 1932		
1943-8	2. Jack Holloway Winward	18 Sept 1935		
1944-8	3. Richard Bert Winward	7 Aug 1937		
1945-8	4. Robert Terry Winward	22 Mar 1942		

1295-7. LURENA WINWARD, b. 7 Apr 1906, Whitney, Franklin, Idaho. Md. SCOTT BARRETT DUNLOP, 5 Sept 1932, Butte, Montana, son of Charles Morse Dunlop and Emma Barrett, b. 11 Jan 1888, Logan, Cache, Utah.

		b	d	md
1946-8	1. Emalu Dunlop	9 Nov 1933		

1296-7. FIELDING HUNSAKER WINWARD, b. 29 Nov 1907, Whitney, Franklin, Idaho. Md. JOSIE JANE ALLRED, 2 Apr 1930, Logan, Cache, Utah, dau of Edwain Nelson Allred and Sarah Jane Nield, b. 6 May 1907, Osmond, Lincoln, Wyoming.

		b	d	md
1947-8	1. Rene' "F" Winward	27 Jan 1931		
1948-8	2. Brookie Mae Winward	5 Sept 1932		
1949-8	3. Rea "J" Winward	1 Jan 1935		
1950-8	4. Reed "A" Winward	7 June 1937		
1951-8	5. Lynn "D " Winward	9 May 1940		
1952-8	6. Lyle "N" Winward	30 Dec 1942		
1953-8	7. Lee Verl Winward	2 Jan 1949		
1954-8	8. Gayle Dawn Winward	18 June 1950		

Fielding Hunsaker Winward, son of Bertie William Winward and Lula Effie Dalley, was born in Whitney, Idaho, 29 Nov 1907 — of a family of nine children. Attended local schools and graduated from Preston High School, 1927. He was a missionary to the Central States Mission from the fall of 1927 until the

spring of 1930, and labored in Texas. On 2 Apr 1930, he married Josie Jane Allred, who had just completed missionary service, and they made their home on a farm in Whitney.

They reared eight children — all being active in the Church, and attended the same schools as their father, and in turn attended school at the Utah State University at Logan, Utah. After four years there, Rene' received his Commission as Second Lt., and in Dec 1954 left to serve in Germany; Reed filled a mission to the Northern States and graduated from U.S.U. in June 1960; Lynn will graduate in 1962; Lyle will serve as a missionary, leaving in 1962.

Fielding advised they are blessed with twelve grandchildren.

1297-7. EFFIE WINWARD, b. 31 Mar 1910. Md. HAROLD NEY FELSTED, 28 Apr 1933, b. 13 Oct 1908.

		b	*d*	*md*
1955-8	1. Harold Winward Felsted	2 Feb 1937		Carol Leonardson
1956-8	2. William Ney Felsted	16 Mar 1939		
1957-8	3. Effie Lou Felsted	30 Aug 1940		
1958-8	4. Raymond Kaye Felsted	6 Mar 1944		
1959-8	5. Peter Christian Felsted	27 June 1946		
1960-8	6. Brent Felsted	26 June 1948	26 June 1948	

1298-7. WOODROW WILSON WINWARD, b. 19 Jan 1913, Whitney, Franklin, Idaho. Md. MARGARET GEDDES HEAD, 21 Apr 1936, Logan, Cache, Utah, dau of William Daniel Head and Margaret Elizabeth Geddes, b. 30 Nov 1913, Preston, Franklin, Idaho.

		b	*d*	*md*
1961-8	1. Margaret Diane Winward	20 July 1941		C. L. Archibald
1962-8	2. Sandra Winward	5 July 1943		
1963-8	3. Tamara Sue Winward	2 Aug 1946		
1964-8	4. Rulon W. Winward	20 Oct 1948		
1965-8	5. Elizabeth Winward	10 Mar 1952		

1299-7. THANE DALLEY WINWARD, b. 28 Dec 1914, Whitney, Franklin, Idaho. Md. EVELYN JULIA LARSEN, 21 June 1939, Logan, Cache, Utah, dau of Jens Ingvor Larsen and Esther Azella Clausen, b. 21 Dec 1917, Preston, Franklin, Idaho.

		b	*d*	*md*
1966-8	1. Dennis Mack Winward	13 May 1940		
1967-8	2. Bonnie Winward	13 July 1941		
1968-8	3. Steven L. Winward	4 Mar 1943		
1969-8	4. Marianne Winward	19 June 1944		
1970-8	5. Bruce Woodrow Winward	13 Aug 1945		
1971-8	6. Blair Larsen Winward	11 Aug 1947		

1972-8	7.	Thane Dalley Winward, Jr.	4 Jan 1950
1973-8	8.	Wendy Winward	1 Feb 1952
1974-8	9.	Lula Winward	27 May 1954
1975-8	10.	LaMar J. Winward	23 Dec 1955
1976-8	11.	Calvin Larsen Winward	14 Aug 1957
1977-8	12.	Julie Winward	1 May 1959

1301-7. CATHARINE WINWARD, b. 18 Mar 1920, Whitney, Franklin, Idaho. Md. MARION JAMES JENSEN, 16 July 1937, b. 15 Sept 1912.

			b	*d*	*md*
1978-8	1.	Marion David Jensen	21 May 1938		
1979-8	2.	Marlene Jensen	1 Feb 1940	1 Feb 1940	
1980-8	3.	Catharine Jensen	17 Jan 1942		
1981-8	4.	Michael James Jensen	28 Aug 1943		
1982-8	5.	Robin Scott Jensen	14 Apr 1948		
1983-8	6.	Douglas W. Jensen	20 Aug 1950		
1984-8	7.	Sylvia Lula Jensen	3 July 1952		
1985-8	8.	William Eugene Jensen	8 Jan 1954		
1986-8	9.	Marc Edward Jensen	Jan 1958		

1302-7. GRACE WINWARD, b. 14 Mar 1906. Md. HOWARD WILFORD ANDERSON, 15 Dec 1926, b. 17 Aug 1896.

			b	*d*	*md*
1987-8	1.	Howard Winward Anderson	11 Sept 1927		
1988-8	2.	Rayma Jean Anderson	7 July 1931		
1989-8	3.	Iva Lou Anderson	27 Aug 1945		

1305-7. MORRIS HANSEN WINWARD, b. 11 June 1911. Md. MAURINE YARBROUGH, 22 June 1937, b. 2 Oct 1912.

			b	*d*	*md*
1990-8	1.	Carol Ann Winward	25 Nov 1941		
1991-8	2.	Lawrence Morris Winward	25 Apr 1944		
1991a-8	3.	Nancy Maurine Winward	15 Sept 1949		

1306-7. WILBUR WHITNEY WINWARD, b. 13 June 1913. Md. (1) LORNA MARIE JACKSON, 14 Feb 1934. Md. (2) LOIS SHEPPARD.

			b	*d*	*md*
1992-8	1.	Merlyn Winward	13 June 1938		

1308-7. IDA WINWARD, b. 2 July 1919. Md. MAX DEE ROBERTS, 1 Nov 1941, b. 18 July ----.

			b	*d*	*md*
1993-8	1.	Marlene Roberts	19 June 1942	19 June 1942	
1994-8	2.	Max Dee Roberts, twin	22 May 1943		
1995-8	3.	Ida Lee Roberts, twin	22 May 1943		D. Diderickson
1996-8	4.	Dewey Carl Winward	31 Aug 1946		

1309-7. LEON HANSEN WINWARD, b. 3 June 1922. Md. JUNE LOUISE WYNN, 12 Feb 1942, b. 21 June 1923.

		b	d	md
1997-8	1. Ellen Louise Winward	31 Jan 1944		
1998-8	2. Leon Richard Winward	2 Apr 1946		
1999-8	3. Beverly Anne Winward	13 June 1950		
2000-8	4. Carl Winward	1954		
2001-8	5. Mark Winward			
2002-8	6. Karen Winward			

1310-7. CECILIA MARIE WINWARD, b. 26 Aug 1924. Md. GEORGE EASTON JENSEN, 20 Feb 1945, b. 16 July 1923.

		b	d	md
2003-8	1. LuAnne Jensen	19 Feb 1947		
2004-8	2. Brent Jensen	9 Aug 1948		
2005-8	3. Dean Jensen	2 July 1952		

1312-7. JOSIE MOSER, twin, b. 9 July 1903. Md. RONALD ROBINSON, 2 Nov 1921, b. 3 Oct 1898.

		b	d	md
2006-8	1. Joseph Ronald Robinson	28 July 1924		
2007-8	2. Robert George Robinson	29 Nov 1933	30 Nov 1933	
2008-8	3. Nathan Robinson	1 July 1935		

1313-7. BESSIE ELIZABETH HOGGAN, b. 19 Aug 1913. Md. ERNEST BOWCUTT, 31 July 1940, b. 20 May 1914.

		b	d	md
2009-8	1. James Bowcutt	9 May 1941		

1314-7. ALTA ANNA HOGGAN, b. 3 Feb 1915. Md. ALVIN JENSEN, 22 Feb 1933, b. 13 Feb 1914.

		b	d	md
2010-8	1. LaWana Jensen	21 Feb 1935		R. V. Jensen
2011-8	2. Lois Jean Jensen	3 July 1937		
2012-8	3. Roma Virginia Jensen	30 Apr 1942		
2013-8	4. Carma Rae Jensen	11 Oct 1944		

1316-7. ROBERT MORN HOGGAN, b. 31 Dec 1919. Md. BLANCHE MATKINS, 10 Nov 1940, b. 9 Apr 1922.

		b	d	md
2014-8	1. Robert Bruce Hoggan	8 Oct 1941		
2015-8	2. Constance Hogan	31 Aug 1949		
2016-8	3. Steven James Hoggan	24 May 1954		

1317-7. MARCELL HOGGAN, b. 10 Feb 1922. Md. FREDRICK HANNA, 14 Feb 1941, b. 18 July 1922.

		b	d	md
2017-8	1. Carol Ann Hanna	Aug 1942		

2018-8	2. Patricia Hanna	21 May 1944		
2019-8	3. Fredrick Lynn Hanna	18 Dec 1950		

1319-7. HAROLD LAVON BISHOP, b. 5 Oct 1910. Md. EDITH REED, 7 Apr 1934, b. 14 July 1914.

		b	*d*	*md*
2020-8	1. Brent Bishop	16 June 1935	21 Apr 1951	
2021-8	2. Lamar Bishop	23 July 1937		

1320-7. ORA BISHOP, b. 7 Aug 1913. Md. PAUL GREAVES, 19 Sept 1935, b. 11 Feb 1913.

		b	*d*	*md*
2022-8	1. Karren Greaves	22 Nov 1936		Steven Erickson
2023-8	2. Paul Rand Greaves	18 Sept 1945		

1322-7. ILA BISHOP, twin, b. 23 June 1919. Md. JOHN MAX DALLEY, 22 Mar 1944, b. 6 Jan 1918.

		b	*d*	*md*
2024-8	1. Jeffery John Dalley			

1325-7. KENNETH LLOYD SANT, b. 16 Jan 1912. Md. ANNA MAY WILLIAMSON, 4 Dec 1935, b. 11 Mar 1915.

		b	*d*	*md*
2025-8	1. Hazel Sant	5 June 1936		
2026-8	2. Lloyd K. Sant	18 June 1938		
2027-8	3. Alma Lyle Sant	7 Oct 1939		
2028-8	4. LoAnn Sant	8 May 1941		
2029-8	5. Una Sant	17 Aug 1942		
2030-8	6. Elaine Sant	6 Dec 1943		
2031-8	7. Linda May Sant	24 Nov 1957		

1326-7. ORIN WINWARD PACKER, b. 3 May 1913, Franklin, Franklin, Idaho. Md. ANNA WILSON, 1 Aug 1934, Logan, Cache, Utah, dau of Wallace Wilson and Bertha Chadwick, b. 27 Nov 1913, Franklin, Franklin, Idaho.

		b	*d*	*md*
2032-8	1. Eileen Packer	28 July 1935		
2033-8	2. LoRane Packer	9 Oct 1936		
2034-8	3. Korla Packer	11 Sept 1938		
2035-8	4. Ruth Packer	27 May 1941		Gerald E. Martin
2036-8	5. Faye Packer	1 Dec 1946		
2037-8	6. Anne Packer	25 May 1950		
2038-8	7. Catharine Packer	2 June 1953		

1327-7. VAUGHN WINWARD PACKER, b. 10 Jan 1915, Franklin, Franklin, Idaho. Md. REBECCA DARLEY, 29 Nov 1940, Logan, Cache, Utah, dau of George Thirkell Darley and Elizabeth Ann Simpson, b. 26 Mar 1915, Wellsville, Cache, Utah.

		b	d	md
2039-8	1. Vonda Packer	2 May 1942		
2040-8	2. John Darley Packer	13 June 1944		
2041-8	3. Sherman Darley Packer	16 May 1948		
2042-8	4. Darla Ree Packer	14 Mar 1952		

1328-7. LAURA PACKER, b. 15 Apr 1917, Franklin, Franklin, Idaho. Md. BENJAMIN HERBERT FERRELL, 18 Aug 1936, Salt Lake City, SL, Utah, son of James Scobey Ferrell and Rebecca Kilgrow, b. 31 Dec 1908, Mountain View, Alberta, Canada.

		b	d	md
2043-8	1. Ila Kaye Ferrell	30 May 1937		
2044-8	2. Dee Herbert Ferrell	5 July 1940		
2045-8	3. Ellis Packer Ferrell, twin	24 May 1942		
2046-8	4. Ellen Ferrell, twin	24 May 1942		
2047-8	5. Wynn James Ferrell	21 Oct 1943		
2048-8	6. Kathleen Ferrell	27 Jan 1949		
2049-8	7. Kim Charles Ferrell	11 Sept 1951		
2050-8	8. Lance Packer Ferrell	27 July 1953		
2051-8	9. Ray Michael Ferrell	1 Dec 1955		
2052-8	10. Linda Ferrell	20 July 1960		

1329-7. IRENE PACKER, b. 5 July 1918, Franklin, Franklin, Idaho. Md. WILFORD GEORGE FOWERS, 29 Sept 1938, Salt Lake City, SL, Utah, son of Joseph Arthur Fowers and Violet Pomelia Fowler, b. 29 Sept 1916, Hooper, Weber, Utah.

		b	d	md
2053-8	1. Dwight Wilford Fowers	28 Apr 1939		
2054-8	2. Verlayne Fowers	12 Jan 1941		
2055-8	3. Jay Packer Fowers	2 Mar 1943		
2056-8	4. Mark Joseph Fowers	31 July 1946		
2057-8	5. Nada Fowers	7 Apr 1949		
2058-8	6. Susan Rae Fowers	4 Sept 1951	4 Sept 1951	
2059-8	7. Lawrence Philando Fowers	24 Mar 1953		

Irene Packer, daughter of Harriet Veressa Winward and Philando Perkins Packer, was born 5 July 1918 at Franklin, Idaho. She remembers giving the valedictory speech when she graduated from the 8th grade — her father was a member of the School Board on the stand, holding a copy of her speech — he was to prompt her, but he was so excited that he nearly forgot to take the copy from his pocket. She remembers the incident so well because he died just before she graduated from high school.

Irene attended business college and worked for a contractor and the Utah Power and Light Company. She married Wilford George Fowers, 29 Sept 1938, in Salt Lake City.

Irene has been very active in the Church, serving in some

capacity in nearly all of the Church auxiliary organizations, as secretary, counselor, teacher trainer, special interest class leader, Theology teacher, and President — also worked on the Stake level. She and her husband have worked together in many organizations. Their son Dwight Wilford is serving a mission for the Church in the Central States Mission. The family resides at 301 - 39th St., Ogden, Utah.

1330-7. ELLIS REED PACKER, b. 25 May 1920, Franklin, Franklin, Idaho. Md. EMILIE IRENE MC FERREN, 16 Nov 1944, Camp Ritchie, Maryland, dau of Russel Irwin McFerren and Maud Irene Moats, b. 27 Sept 1924, Good, Pa.

		b	*d*	*md*
2060-8	1. Camille Beth Packer	16 Dec 1945		
2061-8	2. Annette Lee Packer	4 June 1950		
2062-8	3. Valerie Lynne Packer	19 June 1955		
2063-8	4. Maureen Packer	8 Aug 1959		

1331-7. NADA PACKER, b. 16 Jan 1923, Franklin, Franklin, Idaho. Md. OSBORNE N. SMITH, 30 Aug 1945, Salt Lake City, SL, Utah, son of Henry Lunt Smith and Beatrice Ritchins, b. 1 Apr 1920, Virden, Hidalgo, New Mexico.

		b	*d*	*md*
2064-8	1. Ray Osborne Smith	9 Aug 1946		
2065-8	2. Nadine Smith	20 Dec 1947		
2066-8	3. Carol Jean Smith	1 Mar 1949		
2067-8	4. Jesse Nathaniel Smith	18 May 1951		
2068-8	5. Beverly Smith	20 Nov 1956		
2069-8	6. Susan Smith	19 Mar 1958		

1332-7. JAMES DE MAR PACKER, b. 18 June 1925, Franklin, Franklin, Idaho. Md. ANNA DEE BAY, 20 Jan 1948, dau of Ira M. Bay and Josie Barnson, b. 17 Feb 1928, Junction, Piute, Utah.

		b	*d*	*md*
2070-8	1. James David Packer	7 May 1952		
2071-8	2. Gregory Milton Packer	26 July 1954		

1333-7. VA LOY PACKER, b. 2 June 1929, Franklin, Franklin, Idaho. Md. PAUL MATHERS SAVAGE, 11 Aug 1948, Logan, Cache, Utah, son of Parley Savage and Leona Hurst, b. 17 Sept 1927, Logan, Cache, Utah.

		b	*d*	*md*
2072-8	1. LaRee Savage	27 Oct 1949		
2073-8	2. Connie Savage	31 Mar 1951		
2074-8	3. Anne Savage	19 Mar 1952		
2075-8	4. Jerry Paul Savage	27 June 1954		

2076-8	5. Brent Packer Savage	12 Apr 1957
2077-8	6. Linda Savage	1 Nov 1960

1334-7. DOYLE WINWARD PACKER, b. 31 Oct 1930, Franklin, Franklin, Idaho. Md. ROMA REDFORD BOUDRERO, 6 May 1954, Logan, Cache, Utah, dau of Louis David Boudrero and Elva Lloyd Redford, b. 7 Sept 1934, Logan, Cache, Utah.

		b	*d*	*md*
2078-8	1. Steven Doyle Packer	9 Aug 1955		
2079-8	2. Stanford B. Packer	9 Aug 1956		
2080-8	3. Janet Packer	17 Sept 1957		
2081-8	4. Bradford Lloyd Packer	18 May 1959		

1335-7. WINWARD DEAN STEVENSON, twin, b. 29 Mar 1919, d. 1 June 1943. Md. GWEN BALLARD, 6 Sept 1940, b. 15 Oct 1921.

		b	*d*	*md*
2082-8	1. Kaye Stevenson	1 Dec 1942		

1336-7. DON WINWARD STEVENSON, twin, b. 29 Mar 1919. Md. BERNICE HAWKS, 30 Aug 1945, b. 5 June 1953.

		b	*d*	*md*
2083-8	1. Amy Stevenson	20 Nov 1954		
2084-8	2. Jeffery Dean Stevenson			
2085-8	3. Irene Stevenson			

1337-7. SAMUEL GRANT STEVENSON, b. 15 Sept 1920. Md. NADA CARDON, 3 Sept 1946, b. 28 Mar 1920.

		b	*d*	*md*
2086-8	1. Diane Stevenson			
2087-8	2. Faye Stevenson			
2088-8	3. Janet Stevenson	10 Apr 1948		
2089-8	4. Sue Stevenson	14 June 1952		
2090-8	5. Julie Stevenson	14 May 1956		

1338-7. KATHRYN STEVENSON, b. 16 Feb 1922. Md. EDWARD JOSEPH JAKUBOWSKI, 13 Oct 1946.

		b	*d*	*md*
2091-8	1. Janice Ann Jakubowski	6 Aug 1947		
2092-8	2. Gregory Jakubowski	23 Oct 1949		
2093-8	3. Kathy Sue Jakubowski			
2094-8	4. Judy Irene Jakubowski	11 Jan 1954		

1340-7. GWEN JEANNE STEVENSON, b. 31 Aug 1925. Md. ALLEN DALE WHITE, 17 June 1943, b. 16 June 1924.

		b	d	md
2095-8	1. Steven White	6 Aug 1947		
2096-8	2. Kay Lynn White	1 June 1951		
2097-8	3. David Wayne White	25 Feb 1954		
2098-8	4. Michael Dean White	29 May 1956		

1342-7. CHARLES WAYNE STEVENSON, b. 15 Dec 1931. Md. SHIRLEY ANN MILLETT, 9 Oct 1953, b. 22 Dec 1934.

		b	d	md
2099-8	1. Debra Stevenson	15 Jan 1955		
2100-8	2. Robert Wayne Stevenson	11 June 1956		

1343-7. OFA VAVAU WINWARD, b. 20 May 1917, Haalaufuli, Tongan Islands. Md. ANTHONY JOSEPH SCHIMMER, 13 Nov 1939, Honolulu, Hawaii, son of Anton Schimmer and Agnes Ruther, b. 18 Dec 1911, Honolulu, Hawaii.

		b	d	md
2101-8	1. Stephen Winward Schimmer	11 July 1942	23 Aug 1960	
2102-8	2. David Michael Schimmer	25 Aug 1944		
2103-8	3. Kathleene Anne Schimmer	16 July 1948		
2104-8	4. Sara Mae Schimmer	19 June 1952		

1344-7. LOLA WINWARD, b. 19 Jan 1920, Preston, Franklin, Idaho. Md. RALPH STACEY DEPPE, 24 Apr 1946, Logan, Cache, Utah, son of Fred Deppe and Elizabeth Knighton, b. 21 May 1923, North Salt Lake, Davis, Utah.

		b	d	md
2105-8	1. LaRue Deppe	29 Jan 1947		
2106-8	2. Lyle Ralph Deppe	2 Sept 1948		
2107-8	3. Mariella Deppe	25 Aug 1950		
2108-8	4. Bonnie Mae Deppe	7 July 1952		
2109-8	5. Ronald Winward Deppe	9 Mar 1955		
2109a-8	6. Scott Leon Deppe	26 June 1958		
2109b-8	7. Leland Wayne Deppe	19 Apr 1961		

1345-7. SHEILA WINWARD, b. 18 Apr 1921, Preston, Franklin, Idaho. Md. ALVIN LLOYD WHITE, 24 June 1944, Seattle, Washington, son of Lloyd White and Leah Willow Fletcher, b. 9 Mar 1924.

		b	d	md
2110-8	1. Gaydra Lee White	9 Dec 1946		
2111-8	2. Rodney Lloyd White	29 June 1949		
2112-8	3. Valerie Willow White	5 Aug 1952		

1346-7. MARK LYLE WINWARD, b. 30 Jan 1923, Preston, Franklin, Idaho. Md. LOIS CHARLOTTE ROBINS, 28 June

1946, Franklin, Idaho, dau of Ira J. Robins and Irene Julia Folkman, b. 15 Feb 1926, Ogden, Weber, Utah.

		b	d	md
2113-8	1. Michael Robin Winward	1 June 1947		
2114-8	2. Sherry Winward	1 Jan 1950		
2115-8	3. Bryan Mark Winward	3 June 1953		
2116-8	4. Lori Winward	13 Dec 1956		
2117-8	5. Alan Kelly Winward	28 Aug 1958		
2117a-8	6. LoAnn Winward	16 Mar 1962		

1347-7. FAREL WINWARD, b. 9 Mar 1925, Clifton, Idaho. Md. ROBERT HOWARD RUSH, 22 Dec 1948, Preston, Idaho, son of Howard S. Rush and Daisy Irene Nelson, b. 14 Oct 1926, Pocatello, Idaho.

		b	d	md
2118-8	1. Nani Anita Rush	4 Oct 1949		
2119-8	2. Susan Irene Rush	2 Oct 1951		
2120-8	3. Howard Bryan Rush	5 Jan 1954		
2120a-8	4. Melanie June Rush	26 June 1956		

1348-7. NED ROSS WINWARD, b. 24 May 1927, Clifton, Idaho. Md. MARJORIE OSTLER, 3 May 1954, Salt Lake City, SL, Utah, dau of Steven L. Ostler and Margaret Pearl Baker, b. 13 Aug 1928, Ogden, Weber, Utah.

		b	d	md
2120b-8	1. Mabel Ann Winward	1 Nov 1948		
2120c-8	2. Sally Louise Winward	30 Sept 1949		
2120d-8	3. Steven Sammy Winward	27 Oct 1951		
2120e-8	4. Walter William Winward	26 Nov 1952		

1351-7. IVAN RAY WINWARD, b. 7 Jan 1929, Whitney, Franklin, Idaho. Md. BARBARA DURSTELER, 22 Apr 1948, Logan, Cache, Utah, dau of Arnold Dursteler and Ethel Swainston, b. 1 Aug 1929, Whitney, Franklin, Idaho.

		b	d	md
2121-8	1. Vicki Rae Winward	29 Nov 1948		
2122-8	2. Candis Winward	1 Feb 1950		
2123-8	3. Bradley Deione Winward	30 May 1953		
2124-8	4. Dana Lance Winward	18 Jan 1956		
2125-8	5. Kyle Dursteler Winward	3 Mar 1958		

1352-7. GROVER WINWARD CHATTERTON, b. 1 May 1909. Md. ANNIE MAY ADAMS, 1 May 1930, b. 18 May 1909. (See 623e-7.)

		b	d	md
2126-8	1. Shirlene Mae Chatterton	9 Feb 1931		
2127-8	2. Irene Chatterton	31 Mar 1933		
2128-8	3. Grover Terrance Chatterton	7 Apr 1935		
2129-8	4. Ruth Chatterton	16 July 1939		

1353-7. WILBUR JOSEPH CHATTERTON, b. 2 May 1912, d. 20 Apr 1956. Md. ELDA NEWLAND, 19 Dec 1936, b. 2 June 1916.

		b	*d*	*md*
2130-8	1. Marvin Joe Chatterton	20 Feb 1944		
2131-8	2. Maxine Chatterton	23 May 1947		

1354-7. ELLIS WINWARD CHATTERTON, b. 5 Nov 1915. Md. VERA MAE ROHOLT, 10 Apr 1934, b. 22 Dec 1914.

		b	*d*	*md*
2132-8	1. Naedean Chatterton	24 Aug 1937		
2133-8	2. Cleve Ellis Chatterton	11 Jan 1943		
2134-8	3. Boyde R. Chatterton	28 Feb 1955		

1355-7. JOHN WILLIAM CHATTERTON, b. 1 Nov 1918. Md. LUCENE MAXFIELD THOMPSON, 11 Sept 1940, b. 18 Oct 1922.

		b	*d*	*md*
2135-8	1. Roger J. Chatterton	10 Sept 1942		
2136-8	2. Kent Clyde Chatteron	27 Aug 1946		
2137-8	3. Jerry Grover Chatteron	11 Jan 1951		
2138-8	4. Brian Chatterton	30 July 1954		
2138a-8	5. Kim John Chatterton	27 Aug 1959		

1356-7. OLIVE CHATTERTON, b 30 Sept 1923. Md. LORAN O. KINGSFORD, 7 Sept 1940, b. 17 Aug 1909.

		b	*d*	*md*
2139-8	1. Dean Kingsford	29 Dec 1941	29 Dec 1941	
2140-8	2. DeMar C. Kingsford	15 Jan 1944		
2141-8	3. Peggy Lee Kingsford	7 July 1954		

1358-7. PATRICIA LORETTA CHRISTENSEN, b. 17 Nov 1933. Md. DONALD RAY BENNETT, 25 Dec 1954, b. 16 May 1933.

		b	*d*	*md*
2142-8	1. Kathy Ann Bennett	16 July 1955		

1359a-7. LOIS GERALDINE WHEADON, b. 13 Oct 1927, South Jordan, SL, Utah. Md. MYLES RICHARD BURNS, 1 Aug 1952, Richland, Benton, Wash., dau of William Arthur Burns and Olive Eugenie Hill, b. 21 Oct 1927, Slatersville, Providence, R.I.

		b	*d*	*md*
2142a-8	1. Terry Louise Burns	10 May 1953		
2142b-8	2. Judy Lynn Burns	14 July 1955		
2142c-8	3. Steven Richard Burns	30 Nov 1957		
2142d-8	4. Todd William Burns	17 Nov 1959		

1359b-7. WALLACE CLAYTON WHEADON, b. 19 Feb 1931, Bingham, SL, Utah. Md. JOAN RUTH ROSE, 6 Oct 1950, Richland, Benton, Washington, dau of Zack B. Rose and Elvona Westmoreland, b. 28 Nov 1931, Sidney, Sharp, Arkansas.

		b	*d*	*md*
2142e-8	1. Carmen Lee Wheadon	18 Apr 1952		
2142f-8	2. Sheryl Lynn Wheadon	28 June 1954		
2142g-8	3. Scott Clayton Wheadon	23 Jan 1958		

1359c-7. PETER KAY WHEADON, b. 28 Feb 1837, Salt Lake City, SL, Utah. Md. SYDNEY HENRIQUES DYAL, 2 Sept 1961, Los Angeles, LA, Calif., dau of Donald Warren Dyal and Verma Clorice Henriques, b. 19 Dec 1940, San Bernardino, SB., California.

1360-7. JOHN JUNIOR MAXWELL, b. 23 Jan 1920, Farrell, Mercer, Pa. Md. IRENE FRANCES TVETER, 18 June 1949, Pleasantville, Westchester, New York, dau of Trygve Norman Tveter and Margie Irene Hinman, b. 1 Oct 1930, Mount Vernon, Westchester, New York.

		b	*d*	*md*
2143-8	1. Darrell Thomas Maxwell	4 Mar 1956		
2144-8	2. Mary Beth Maxwell	24 Feb 1958		

1362-7. MARY LOU MAXWELL, b. 5 Jan 1935, Sharon, Mercer, Pa. Md. WILLIAM HARLTON FAIR, 26 Mar 1954, Hernando, De Soto, Miss., son of William Harvey Fair and I. C. Oswalt, b. 24 Feb 1933, Baldwyn, Lee, Miss.

		b	*d*	*md*
2145-8	1. Steven Douglas Fair	9 Mar 1954		
2146-8	2. Renee Deneen Fair	23 Nov 1958		

1364-7. VALOY WINWARD, b. 16 July 1924, Riverton, SL, Utah. Md. EDWARD BARRY CAVANAUGH, 1 Mar 1952, son of Richard Joseph Cavanaugh and Mary Seederly, b. 20 Apr 1922, Johnstown, Cambria, Pa.

		b	*d*	*md*
2147-8	1. Michael Edward Cavanaugh	23 Dec 1954		
2148-8	2. Mary Margaret Cavanaugh	26 June 1957		
2149-8	3. Elizabeth Anne Cavanaugh	14 Sept 1960		

1365-7. GRANT DENSLEY WINWARD, twin, b. 13 Feb 1926, Riverton, SL, Utah. Md. EDITH ELLIE PAWLOWSKI, 24

Apr 1953, dau of Friederick Pawlowski and Emma Borkowski, b. 2 Nov 1927, Gelsenkirchen-Buer, West Falin.

		b	*d*	*md*
2150-8	1. Lori Winward	11 Aug 1954		
2151-8	2. Kathy Winward	26 Oct 1956		

1366-7. GALE DENSLEY WINWARD, twin, b. 13 Feb 1926, Riverton, SL, Utah. Md. (1) WANDA JONES. Md. (2) PEGGY GARDNER DAVIS, 28 June 1952, Elko, Elko, Nevada, dau of John Davis and Beatrice Thomas, b. 30 Apr 1926, Driggs, Teton, Idaho.

		b	*d*	*md*
2152-8	1. Chadley Winward	24 Feb 1945		
2153-8	2. Pamela Winward	3 Sept 1947		

1367-7. MOSES DONALD WINWARD, twin, b. 29 Oct 1929, Riverton, SL, Utah. Md. GOLDA BUTTERFIELD, 2 Sept 1949, dau of George Nephi Butterfield and Eunice Ameret Freeman, b. 6 May 1930, Herriman, SL, Utah.

		b	*d*	*md*
2154-8	1. Gary Donald Winward	8 Dec 1950		
2155-8	2. Gregory Lee Winward	17 Jan 1952		
2156-8	3. Roxanne Winward	14 Aug 1955		
2157-8	4. Caroline Winward	28 Jan 1958		
2158-8	5. Rhonda Winward	21 Sept 1961		

1368-7. DONNA (Jill) WINWARD, twin, b. 29 Oct 1929, Riverton, SL, Utah. Md. (1) GARN DOUGLAS NIELSON, son of Victor Nielson and Eva Mae ----, b. 1 Apr 1920, Richfield, Sevier, Utah. Md. (2) ARVID BERNARD JOHNSON, 24 Sept 1955, Elko, Elko, Nevada, son of Otto Arvid Knutters Johnson and Vera Erickson, b. 6 June 1930, Montreal, Canada.

		b	*d*	*md*
2159-8	1. Eva Mae Johnson	3 Dec 1950		

1369-7. FRANK DENSLEY WINWARD, b. 12 June 1931, Riverton, SL, Utah. Md. BARBARA JEAN ADAMS, 1 May 1953, Salt Lake City, SL, Utah, dau of Leland B. Adams and Eloise Hansen, b. 4 Mar 1933, Ogden, Weber, Utah.

		b	*d*	*md*
2160-8	1. Dean LeRoy Winward	31 Mar 1954		
2161-8	2. Steven Russell Winward	3 Apr 1955		
2162-8	3. Brent Gene Winward	27 June 1957		
2163-8	4. Pam Winward	5 July 1961		

1371-7. LEAH LAFERN BOYCE, b. 29 Aug 1927, Butler, SL,

Utah. Md. VERN GILMER HILTON, 22 Nov 1946, Butler, SL, Utah, son of Gilmer Gail Hilton and Vivian Martha Milne, b. 24 Sept 1924, Union, SL, Utah.

		b	*d*	*md*
2164-8	1. Boyce Gilmer Hilton	17 July 1947		
2165-8	2. Charl Jay Hilton	5 Jan 1950		
2166-8	3. Gay Lynne Hilton	Aug 1952		
2167-8	4. Barbara Ann Hilton	4 Aug 1960		

1372-7. CHARLES PERRY BOYCE, b. 21 June 1930, Murray, SL, Utah. Md. SHIRLEY JEAN BORGQUIST, 1 Mar 1951, Salt Lake City, SL, Utah, dau of Thomas Gordan Borgquist and Margaret Baggaley, b. 10 Dec 1930, Salt Lake City, SL, Utah.

		b	*d*	*md*
2168-8	1. Shauna Jean Boyce	14 Aug 1951		
2169-8	2. Sharlie Ann Boyce	21 Feb 1954		
2170-8	3. Suzan Lee Boyce	22 May 1957		
2171-8	4. Bryan Perry Boyce	15 Jan 1961		

1374-7. MARILYN RUTH BOYCE, b. 15 June 1935, Murray, SL, Utah. Md. DOUGLAS WILLIAM OVARD, 18 Nov 1954, Salt Lake City, SL, Utah, son of Benjamin Franklin Ovard and Helen Agnes Farnsworth, b. 10 Oct 1934, St. Anthony, Fremont, Idaho.

		b	*d*	*md*
2172-8	1. Lori Ovard	18 Oct 1957		
2173-8	2. Jennifer Ovard	9 Nov 1959		

1375-7. GRACE LYNNE BOYCE, b. 12 Mar 1940, Murray, SL, Utah. Md. FREDRICK WILLIAM CUTLER, 2 May 1958, Union, SL, Utah, son of Benjamin Lewis Cutler and Nellie Helen Sharp, b. 16 May 1939, East Midvale, SL, Utah.

		b	*d*	*md*
2174-8	1. Rachelle Cutler	22 Nov 1958		
2175-8	2. William Todd Cutler	12 Mar 1961		

1376-7. ROYAL GARY HATT, b. 2 Feb 1934, Murray, SL, Utah. Md. JOYCE OAKESON, 11 June 1959, Salt Lake City, SL, Utah, dau of Niels William Oakeson and Dollie Martha Smith, b. 30 Jan 1935, South Jordan, SL, Utah.

		b	*d*	*md*
2176-8	1. Gordon Jay Hatt	6 Sept 1960		

1381-7. LAURA LA DAWN TUCKER, b. 16 Apr 1937, Murray, SL, Utah. Md. GEORGE RICHARD THOMAS, 11 Dec 1954, South Jordan, SL, Utah, son of Robert Lamar Thomas and

Elizabeth Marian Anderson, b. 17 Aug 1933, Murray, SL, Utah.

		b	d	md
2177-8	1. Richard Lloyd Thomas	15 June 1955		
2178-8	2. Wayne Clarence Thomas	5 Sept 1958		
2179-8	3. Brian Jon Thomas	13 May 1960		

1382-7. SHAREN ANN TUCKER, b. 22 Feb 1939, Murray, SL, Utah. Md. WENDELL C. RASMUSSEN, 2 Nov 1957, South Jordan, SL, Utah, son of Christian Burton Rasmussen and Violet Follett, b. 30 Sept 1937, Centerfield, Sanpete, Utah.

		b	d	md
2180-8	1. Randy Joel Rasmussen	11 Dec 1958		
2181-8	2. Dennis C. Rasmussen	19 Dec 1959	23 Dec 1959	

1399-7. SAMUEL ROSS BECKSTEAD, b. 26 June 1912, South Jordan, SL, Utah. Md. LUCY ARLENE RAWLINGS, 25 Sept 1931, Salt Lake City, SL, Utah, dau of Alanzo James Rawlings and Lottie Elizabeth Shelly, b. 25 Apr 1912, Bingham Canyon, SL, Utah.

		b	d	md
2182-8	1. Val Ross Beckstead	27 Apr 1932	22 Jan 1934	
2183-8	2. Boyd R. Beckstead	31 May 1934		
2184-8	3. Arlene Beckstead	3 Sept 1938		

1400-7. DONALD JAMES BECKSTEAD, b. 28 Mar 1914, South Jordan, SL, Utah. Md. MINNIE MARIE SPRAGUE, 2 Aug 1935, Riverton, SL, Utah, dau of Frank Sprague and Minnie Kooyman, b. 9 June 1919, Salt Lake City, SL, Utah.

		b	d	md
2185-8	1. Joan Beckstead	25 May 1936		
2186-8	2. David James Beckstead	12 Feb 1938		
2187-8	3. Richard Beckstead	24 Aug 1940	26 Jan 1941	

1401-7. EMMA THEO BECKSTEAD, b. 10 Feb 1910, Riverton, SL, Utah. Md. (1) THOMAS EDWARD RISHTON, 5 Oct 1925, son of James Rishton and ----. Md. (2) ROYAL SNOW FITZGERALD, 3 Feb 1930. Md. (3) ROBERT PURDIE in 1948. Md. (4) DALE C. ROYCE, June 1954.

		b	d	md
2188-8	1. Thomas Benjamin Rishton	5 Nov 1927		

1403-7. CLYDE LE ROY BECKSTEAD, b. 21 Apr 1916, Lark, SL, Utah. Md. (1) INA WASMER, 11 Jan 1935, Bountiful, Utah, dau of Charles J. Wasmer and Georganna ----, b. 1 May 1915, Taylorsville, SL, Utah. Md. (2) LORRAINE JUNE

WEED, 8 Mar 1949, South Jordan, SL, Utah, dau of Lee Bert Wood and Angel Contreres, b. 3 Mar 1924, Riverside, California.

		b	d	md
1st wife:				
2189-8	1. Larry LeRoy Beckstead	1 June 1940		

1404-7. MARY BECKSTEAD, b. 17 Mar 1920, South Jordan, SL, Utah. Md. (1) GLENDON LEAK. Md. (2) ROBERT HILTON in May 1943, son of George Hilton and Louise Matthews. Md. (3) RUSSELL BECK JEX, 7 Nov 1949, son of Alex Jex and LaRue Beck.

		b	d	md
2nd husband:				
2190-8	1. Sharie Lynn Hilton	1 Aug 1944		
3rd husband:				
2191-8	1. Debra LaRue Jex	24 July 1951		

1405-7. LU REE BECKSTEAD, b. 29 Mar 1924, South Jordan, SL, Utah. Md. GUS ALMA EKLUND, 18 Apr 1942, Evanston, Wyoming, b. 14 July 1917, Crescent, SL, Utah.

		b	d	md
2192-8	1. Nancy LuRue Eklund	29 Nov 1952		
2193-8	2. Bonnie Rae Eklund	27 July 1955		

1406-7. KEITH W. BECKSTEAD, b. 24 May 1926, South Jordan, SL, Utah, d. 12 May 1944, killed in World War II action on Mindanas Island, Pacific Area. Md. LOUISE MATTHEWS, dau of Zeerie Matthews and Beulah ------, b. 3 May 1924, Duchesne, Duchesne, Utah.

		b	d	md
2194-8	1. Linda Louise Beckstead	8 Mar 1945		

1411-7. FAY WEBB, b. 22 Jan 1918, Riverton, SL, Utah. Md. VINCENT CHRISS STRONG, 28 June 1940, Salt Lake City, SL, Utah, son of LeRoy Neeley Strong and Catherine Johnson, b. 27 June 1913, Huntington, Emery, Utah.

		b	d	md
2195-8	1. Vincent LeRoy Strong	6 Oct 1945		
2196-8	2. Chriss LaMar Strong	6 Mar 1948	11 Dec 1949	
2197-8	3. Colleen Strong	11 Aug 1951		
2198-8	4. Craig Marvin Strong	19 Mar 1953		

1412-7. RUSSELL LE ROY WEBB, b. 14 Mar 1920, Riverton, SL, Utah. Md. LORNA MAY JOHNSON, 3 Nov 1941, Soda

Springs, Caribou, Idaho, dau of Nels M. Johnson and Lena Burchheart, b. 6 May 1924, Draper, SL, Utah.

		b	d	md
2199-8	1. Lorna LaRene Webb	31 Jan 1942		
2200-8	2. Darlene May Webb, twin	7 Sept 1943		
2201-8	3. Marlene LeRoyce Webb, twin	7 Sept 1943		
2202-8	4. LeRoy Russell Webb	2 Mar 1947		
2203-8	5. Ralph Wilford Webb	29 Nov 1948		
2204-8	6. Alice May Webb	9 Nov 1958		
2205-8	7. Lynn Toccoy Webb	30 July 1960		

1413-7. ANN WEBB, b. 10 Feb 1922, Georgetown, Bear Lake, Idaho. Md. DANIEL LA VAR MABEY, 13 Jan 1942, Los Angeles, LA, California, son of Daniel Woods Mabey and Leona King, b. 8 Jan 1916, South Jordan, SL, Utah.

		b	d	md
2206-8	1. LaMar Allen Mabey	7 July 1949		
2207-8	2. Dwayne LaVar Mabey	30 June 1951		

1414-7. RUTH WEBB, b. 11 Mar 1924, Soda Springs, Caribou, Idaho. Md. (1) JACK SMITH, 24 Sept 1945, Ogden, Weber, Utah, son of Peter Smith and Ida McCormick, b. 13 Aug 1925, Covington, Campbell, Ky. Md. (2) MARCEL LEON GEISLER, 3 Sept 1955, Ely, White Pine, Nevada, son of Frank B. Geisler and Ora Eleanor Holbrook.

		b	d	md
2208-8	1. Eugene LeRoy Smith	26 Oct 1946		
2209-8	1. Marcella Ruth Geisler	19 Apr 1959		

1415-7. DEAN "B" WEBB, b. 22 Jan 1927, Soda Springs, Caribou, Idaho. Md. LAWANA MARIE WILLIAMS, 15 June 1948, West Jordan, SL, Utah, dau of Elmer Millard Williams and Nellie Mae Wardell, b. 1 July 1929, Garfield, Garfield, Utah. (See 1062-6.)

		b	d	md
2210-8	1. Dean LeRoy Webb	18 Feb 1949		
2211-8	2. Harold Clyde Webb	10 Mar 1951		
2212-8	3. Linda Marie Webb	12 Aug 1952		
2213-8	4. Kathryn Webb	21 Feb 1954		
2214-8	5. Leon Millard Webb	14 Sept 1956		
2215-8	6. Steven Mark Webb	24 Oct 1959		

1416-7. DARRELL WILFORD WEBB, b. 4 Feb 1930, South Jordan, SL, Utah. Md. GWENA ELSENA NIELSON, 16 Sept 1948, West Jordan, SL, Utah, dau of James Lawrence Nielson and Mary Lawertha Nay, b. 22 Sept 1929, Centerfield, Sanpete, Utah.

		b	d	md
2216-8	1. Darrelyn May Webb	27 Feb 1951		
2217-8	2. David Lawrence Webb	11 Dec 1952		
2218-8	3. Donald Wilford Webb	30 June 1954		
2219-8	4. Glen Darrell Webb	1 Dec 1955		
2220-8	5. Douglas LeRoy Webb	29 Mar 1959		

1418-7. NORMA ANN BECKSTEAD, b. 9 Sept 1925, Midvale, SL, Utah. Md. CALVIN JOHN SETTERBERG, 29 May 1943, South Jordan, SL, Utah, son of Pontius Ferdinand Setterberg and Agnes Marie Danker, b. 19 Mar 1925, Murray, SL, Utah.

		b	d	md
2221-8	1. Coleen Ann Setterberg	25 Aug 1944		
2222-8	2. Terry Louise Setterberg	14 Oct 1951		

1422-7. JEAN BECKSTEAD, b. 26 Aug 1931, Murray, SL, Utah. Md. GLEN W. BATEMAN, 22 Aug 1950, Salt Lake City, SL, Utah, son of Samuel Wallace Bateman and Eudora Evelyn Swenson, b. 27 May 1926, West Jordan, SL, Utah.

		b	d	md
2223-8	1. Janet Bateman	22 Aug 1951		
2224-8	2. Brent Glen Bateman	26 Apr 1953		
2225-8	3. Scott Earl Bateman	21 Feb 1956		
2226-8	4. Mark Wallace Bateman	27 Mar 1959		
2227-8	5. Evelyn Kaye Bateman	18 June 1961		

1423-7. COLEEN BECKSTEAD, b. 15 Sept 1936, Murray, SL, Utah. Md. CHARLES HENRY ASHBY, 7 Apr 1955, Salt Lake City, SL, Utah, son of Newell Benjamin Ashby and Mary Brown Nichols, b. 17 June 1936.

		b	d	md
2228-8	1. Alan Henry Ashby	9 Sept 1956		
2229-8	2. Annette Ashby	29 Oct 1959		

1427-7. LEONE BETH BECKSTEAD, b. 30 July 1923, Crescent, SL, Utah. Md. MELVIN ARTHUR LANCASTER, 14 Feb 1946, son of Joseph Arthur Lancaster and Olga Emelia Sjoblom, b. 14 Mar 1917, Crescent, SL, Utah.

		b	d	md
2230-8	1. George Arthur Lancaster	12 Mar 1947		
2231-8	2. Gary Melvin Lancaster	4 May 1948		
2232-8	3. David Lee Lancaster	25 Jan 1952		
2233-8	4. Laurie Lancaster	27 Dec 1953		
2234-8	5. Troy Alan Lancaster	9 Feb 1958		
2235-8	6. Juliann Lancaster	17 June 1959		
2236-8	7. Mary Beth Lancaster	3 July 1961		

1429-7. SAMUEL ALFRED BECKSTEAD, b. 5 Mar 1922,

Union, SL, Utah. Md. ERMA LA RAE PONS, 10 Oct 1944, Salt Lake City, SL, Utah, dau of Raymond Alonzo Pons and Erma Elvina Lunnen, b. 14 Feb 1925, Salt Lake City, SL, Utah.

		b	*d*	*md*
2237-8	1. Linda Lee Beckstead	1 Oct 1945		
2238-8	2. Shawna Rae Beckstead	21 May 1949		
2239-8	3. Martin David Beckstead	25 May 1955		

1430-7. ROSELLA MAY BECKSTEAD, b. 29 Feb 1924, Union, SL, Utah. Md. (1) JESSE AMON MAYNES. Md. (2) EARL HAROLD MATTHEWS, 7 Jan 1944, son of Harold Matthews and Hattie Norton, b. 6 Apr 1912, Salt Lake City, SL, Utah.

		b	*d*	*md*
2240-8	1. Sandra Lee Maynes Matthews	1 Sept 1942		
2241-8	1. Lila Diana Matthews	17 Sept 1944		
2242-8	2. Michael Harold Matthews	21 Feb 1947		
2243-8	3. Randy Samuel Matthews	25 June 1951		
2244-8	4. Rochelle Ann Matthews	12 Apr 1958		

1432-7. WANDA ALICE BECKSTEAD, b. 9 June 1927, Union, SL, Utah. Md. (1) JOE DANA, son of Joseph Dana and Norma ----, b. 26 Dec 1926, Ogden, Weber, Utah. Md. (2) WILLIAM JACK GREEN, son of Logan Green and Floss Malan, b. 6 July 1925, Salt Lake City, SL, Utah.

		b	*d*	*md*
1st husband:				
2245-8	1. Pamelo Jo Dana	26 Oct 1944		
2246-8	2. Vicky Lynn Dana	29 Jan 1946		
2nd husband:				
2247-8	1. Marsha Alice Green	4 May 1948		
2248-8	2. William Logan Green	27 Apr 1954		
2249-8	3. Kelly Green	29 May 1955		
2250-8	4. Dorris Marie Green	25 July 1957		

1433-7. LILA JOYCE BECKSTEAD, b. 16 May 1930, Union, SL, Utah. Md. GEORGE HENRY ANDERSON, 9 Oct 1948, son of George Henry Anderson and Lottie ----, b. 4 May 1926, Midvale, SL, Utah.

		b	*d*	*md*
2251-8	1. James Brent Anderson	16 Jan 1952		
2252-8	2. Terri Lee Anderson	15 Oct 1954		

1436-7. DARRELL KEITH BECKSTEAD, b. 4 Mar 1921, South Jordan, SL, Utah. Md. VIRGINIA HAZEL GILLS, 29 May 1943, Rosell, Chaves, New Mexico, dau of Wayne "M" Gills and Louise Smith, b. 28 Jan 1923, Salt Lake City, SL, Utah.

		b	d	md
2253-8	1. Roger Keith Beckstead	30 May 1948		
2254-8	2. Kenneth Wayne Beckstead	6 Feb 1951		
2255-8	3. Allen Craig Beckstead	17 Feb 1957		

1437-7. DOUGLAS LEON BECKSTEAD, b. 5 Apr 1922, Midvale, SL, Utah. Md. ORA LOUISE TEEPLES, 8 Apr 1944, Midvale, SL, Utah, dau of Archie Alonzo Teeples and Carolina Katherine May, b. 2 Jan 1925, San Francisco, SF, California.

		b	d	md
2256-8	1. Douglas Bruce Beckstead	7 Feb 1947		
2257-8	2. Darwin Charles Beckstead	21 Aug 1948		
2258-8	3. Cerise Beckstead	7 Mar 1952		
2259-8	4. Mark David Beckstead	31 May 1954		
2260-8	5. Denise Beckstead	17 July 1956		

1438-7. JOYCE BECKSTEAD, b. 12 Mar 1924, Midvale, SL, Utah. Md. HORACE MAX SEAL, 4 Apr 1945, Salt Lake City, SL, Utah, son of Horace Martin Seal and Emma Virginia Bodell, b. 10 Jan 1923, Herriman, SL, Utah. (See 1191-7.)

		b	d	md
2261-8	1. Craig Max Seal	5 Mar 1947		
2262-8	2. Kent Martin Seal	10 Aug 1949		
2263-8	3. Connie Jo Seal	18 June 1955		
2264-8	4. Karen Ann Seal	21 Sept 1956		

1439-7. NEWELL JOHNSON COOPER, b. 7 May 1920, West Jordan, SL, Utah. Md. IRENE EVELYN ROWBOTHAM, 28 Sept 1939, Salt Lake City, SL, Utah, dau of Joseph Rowbotham and Charlotte Saville, b. 4 June 1920, Salt Lake City, SL, Utah.

		b	d	md
2265-8	1. Candiss Cooper	26 Dec 1945		
2266-8	2. Lesley Ann Cooper	11 Sept 1947		
2267-8	3. Janine Cooper	23 Mar 1953		
2268-8	4. Newell Jeffrey Cooper	4 July 1955		

1440-7. ALICE COOPER, b. 2 Jan 1922, South Jordan, SL, Utah. Md. GEORGE BRINGHURST, 16 May 1941, West Jordan, SL, Utah, son of John Tripp Bringhurst and Florence Smith, b. 8 Sept 1920, Murray, SL, Utah.

		b	d	md
2269-8	1. Newell "J " Bringhurst	3 Apr 1942		
2270-8	2. Steven Bringhurst	23 Jan 1947		
2271-8	3. Scott Bringhurst	12 July 1948		

1441-7. FREDERICK BECKSTEAD COOPER, b. 23 Feb 1924,

West Jordan, SL, Utah, d. 18 Dec 1954, Salt Lake City, SL, Utah. Md. VERADEANE BRINGHURST, 5 Nov 1948, Murray, SL, Utah, dau of Louis Scott Bringhurst and Jessie Maude Crosby, b. 10 Nov 1926, Murray, SL, Utah.

		b	*d*	*md*
2272-8	1. Sandra Lee Cooper	22 Dec 1949		
2273-8	2. Marsha "L" Cooper	11 June 1951		
2274-8	3. Samuel Kent Cooper	10 Sept 1952		

1442-7. LOIS COOPER, b. 20 Nov 1932, West Jordan, SL, Utah. Md. PAUL ALBERT ALLEN, 16 June 1955, son of Paulmer Albert Allen and Evelyn Hansen, b. 13 Sept 1930, Salt Lake City, SL, Utah.

		b	*d*	*md*
2275-8	1. Brenda Ann Allen	2 Aug 1959		

1444-7. LA MAR BALVIN CHRISTENSEN, b. 29 June 1924, Murray, SL, Utah. Md. (1) EDWINA EVELYN LLOYD, 31 Mar 1945, Yoxford, Saxmondon, England, dau of Edward Joseph Lloyd and Margaret Elisabeth Morris, b. 15 July 1925, Aberbargoed, South Wales, England, div. Md. (2) BARBARA GEORGIA COX, 6 Feb 1952, Sugar House, SL, Utah, dau of Thomas Jefferson Cox and Ellen Rose Jensen, b. 23 June 1933, Murray, SL, Utah.

		b	*d*	*md*
1st wife:				
2276-8	1. Diana Margaret Christensen	31 Dec 1945		
2277-8	2. Terence Balvin Christensen	31 Aug 1947	11 Apr 1949	
2nd wife:				
2278-8	1. Lisa Kay Christensen	17 July 1956		
2279-8	2. Jody Lyn Christensen	10 Jan 1960		

1445-7. BETTY JEAN CHRISTENSEN, b. 29 Sept 1925, Murray, SL, Utah. Md. ROLAND CARL GOTBERG, 31 Dec 1945, Midvale, SL, Utah, son of Carl Oscar Gotberg and Lillian Olive Gotberg, b. 23 Apr 1924, Salt Lake City, SL, Utah.

		b	*d*	*md*
2280-8	1. Val Kent Gotberg	3 May 1952		
2281-8	2. Chris Roland Gotberg	15 Sept 1953		
2282-8	3. Rose Mary Gotberg	18 Sept 1962		

1446-7. BONNIE MAE CHRISTENSEN, b. 11 Mar 1927, Murray, SL, Utah. Md. BUD "D" TAYLOR, 23 July 1946, Midvale, SL, Utah, son of Dewey Brian Taylor and Matilda Sorensen, b. 10 Feb 1927, Fremont, Wayne, Utah.

		b	d	md
2283-8	1. Karen Lynn Taylor	8 Mar 1948		
2284-8	2. Vickie Ann Taylor	21 June 1951		
2285-8	3. Daniel Bud Taylor	14 Oct 1954		

1447-7. WILLIAM BECKSTEAD DOUGLAS, b. 15 Dec 1925, Murray, SL, Utah. Md. WILLA MAE REED, 26 Sept 1959, East Ely, White Pine, Nevada, dau of George "L" Reed and Sally Lou Etta Cogle, b. 26 July 1935, Big Springs, Howard, Texas.

		b	d	md
2286-8	1. Sally Doreen Douglas	27 Feb 1961		

1448-7. ADELE DOUGLAS, b. 18 Feb 1928, Murray, SL, Utah. Md. DONALD LA MAR PAY, 27 July 1953, Manti, Sanpete, Utah, son of Leonard Pay and Mary Ellen Whittaker, b. 2 July 1925, Nephi, Juab, Utah.

		b	d	md
2287-8	1. Gloria Jean Pay	16 Sept 1954		
2288-8	2. Diane Pay	17 Feb 1956		
2289-8	3. Gary Martin Pay	6 May 1958		

1451-7. EARL DEAN DOUGLAS, b. 31 Jan 1932, Ruth, White Pine, Nevada. Md. TERESA EVELYN LUJAN, 20 July 1952, dau of Fred "W" Lujan and Maria Alice Sisneros, b. 2 Nov 1931, Las Vegas, San Miguel, New Mexico.

		b	d	md
2290-8	1. Patrick Dean Douglas	19 July 1953		
2291-8	2. Tracie Evelyn Douglas	16 June 1957		

1453-7. LESLIE RAY BALL, b. 16 Apr 1932, Murray, SL, Utah. Md. PATSY RUTH WALLGREN, 11 Feb 1957, Salt Lake City, SL, Utah, dau of David Enoch Wallgren and Caroline Almira Hewlett, b. 20 Dec 1933, Sandy, SL, Utah. (See 722-8.)

		b	d	md
2292-8	1. David Leslie Ball	17 July 1958		

1454-7. LYNETTE BALL, b. 19 Nov 1934, Salt Lake City, SL, Utah. Md. MELVIN JAY WILSON, 19 Nov 1952, Salt Lake City, SL, Utah, son of Joseph McMurray Wilson and Mabel Tripp, b. 9 July 1935, Murray, SL, Utah.

		b	d	md
2293-8	1. Jeffrey Jay Wilson	24 July 1953		
2294-8	2. Terre Ray Wilson	3 May 1955		
2295-8	3. Jolyn Wilson	17 Jan 1957		
2296-8	4. Bruce Curt Wilson	22 June 1959		

1455-7. SANDRA BALL, b. 1 Mar 1938, Salt Lake City, SL, Utah. Md. BRYANT JOSEPH AINSWORTH, 27 Apr 1957, Salt Lake City, SL, Utah, son of Joseph Dorold Ainsworth and Marjorie Dean Carlson, b. 28 Feb 1939, Murray, SL, Utah.

		b	*d*	*md*
2297-8	1. Robyn Lee Ainsworth	4 Dec 1957		
2298-8	2. Kim Bryant Ainsworth	26 Dec 1958		
2299-8	3. Wendy Jo Ainsworth	20 Oct 1960		

1456-7. SHARON BALL, b. 5 Sept 1940, Salt Lake City, SL, Utah. Md. GARY JOHN JONES, 8 Sept 1956, Salt Lake City, SL, Utah, son of Esdras Baker Jones and Eva Pearl Wood, b. 11 Aug 1939, West Jordan, SL, Utah.

		b	*d*	*md*
2300-8	1. Cindy Ruth Jones	26 Apr 1957		
2301-8	2. Randy John Jones	5 Aug 1959		

1457-7. GWEN ROBERTS, b. 12 May 1934, Murray, SL, Utah. Md. KEITH WENDELL PULVER, 26 July 1954, Honolulu, Oahu, Hawaii, son of Stirley Frisby Pulver and Wanda Annette Beus, b. 2 Aug 1934, Payson, Utah, Utah.

		b	*d*	*md*
2302-8	1. Jeffrey Keith Pulver	15 May 1955		
2303-8	2. Brent Paul Pulver	18 Sept 1956		
2304-8	3. Karen Pulver	29 Nov 1957		
2305-8	4. Jeanette Pulver	14 Nov 1960		

1458-7. RENAE ROBERTS, b. 26 May 1938, Salt Lake City, SL, Utah. Md. GLEN HOWE ASHTON, 25 July 1953, Malad, Oneida, Idaho, son of Milton Pettit Ashton and Ann Howe, b. 11 Nov 1934, Murray, SL, Utah.

		b	*d*	*md*
2306-8	1. Kim Glen Ashton	6 Nov 1954		
2307-8	2. LeAnn Ashton	1 Feb 1956		
2308-8	3. Kori Lynn Ashton	9 July 1957		
2309-8	4. Michelle Ashton	7 Dec 1960		

1459-7. DELMONT LINDSEY BECKSTEAD, b. 18 Mar 1937, Murray, SL, Utah. Md. VIOLA JOLENE EVANS, 8 June 1961, Salt Lake City, SL, Utah, dau of Joseph William Evans and Viola Lucille Peay, b. 8 Nov 1940, Provo, Utah, Utah.

		b	*d*	*md*
2310-8	1. Debra Beckstead	20 July 1962		

1471-7. LEONE PENROD GILLESPIE, b. 25 Jan 1917, Pinetop, Navajo, Arizona. Md. NELLIE ROTHLISBERGER, 7 Sept 1938, Vernon, Apache, Arizona, dau of Edward Rothlisberger

and Luella Lewis, b. 18 Feb 1922, Floy, Apache, Arizona.

		b	d	md
2311-8	1. Sharon Rosene Gillespie	31 May 1939		Corwin E. Estes
2312-8	2. Leone Arnold Gillespie	8 July 1941		
2313-8	3. Cathy Maxine Gillespie	29 Sept 1944		
2314-8	4. Thel Evert Gillespie	19 Apr 1947		
2315-8	5. Joy Gillespie (twin)	20 Nov 1948		
2316-8	6. Coy Gillespie (twin)	20 Nov 1948		

1472-7. GEORGIA MARY GILLESPIE, b. 6 Aug 1918, Pinetop, Navajo, Arizona. Md. "L.""D." AUSTIN, 30 Aug 1935, Vernon, Apache, Arizona, son of Charles Edward Austin and Lucinda Brock, b. 12 Dec 1911, Dickens, Dickens, Texas.

		b	d	md
2317-8	1. Charles Boyd Austin	14 Oct 1936		
2318-8	2. Loretta Winona Austin	26 Aug 1938		
2319-8	3. Norvell Eugene Austin	28 Mar 1940		
2320-8	4. Glenna Joyce Austin	11 Jan 1942		Robert Bigelow
2321-8	5. Gary Brock Austin	22 Nov 1943		
2322-8	6. Terry Brent Austin	10 Nov 1945		
2323-8	7. Danny Layne Austin	29 Aug 1953		

1473-7. BERYL MAE GILLESPIE, b. 30 Oct 1921, Cooley, Apache, Arizona. Md. WILLIAM P. BRADY, Jr., son of William P. Brady and Martha Elizabeth Rogers, b. 7 Dec 1912, Sheridan, Sheridan, Wyoming.

		b	d	md
2324-8	1. Marlyn Raymond Brady	11 Mar 1939		G. Armstrong
2325-8	2. Arden Lee Brady	7 Apr 1942		
2326-8	3. Karen Beryl Brady	1 Aug 1948		
2327-8	4. Patricia Lucille Brady	24 Aug 1953		
2328-8	5. Michael Patrick Brady	9 Aug 1954		

1475-7. LOUISA MAXINE GILLESPIE, b. 29 Sept 1926, Vernon, Apache, Arizona. Md. THOMAS WHITCOMB FROST, 7 May 1946, Mesa, Maricopa, Arizona, son of James Harrison Frost and Editha Smith, b. 1 Apr 1923, Snowflake, Navajo, Arizona.

		b	d	md
2329-8	1. Thomas Craig Frost	19 Feb 1947		
2330-8	2. Edith Frost	6 Jan 1950		
2331-8	3. Brenda Frost	16 July 1951		
2332-8	4. Frederick James Frost	4 Dec 1954		

1476-7. WILLIAM EDWARD GILLESPIE, b. 4 Oct 1929, Vernon, Apache, Arizona. Md. LAPRIEL OWENS, 6 Oct 1949, Mesa, Maricopa, Arizona, dau of Almon David Owens and Alta Ellsworth, b. 26 Sept 1931, Show Low, Navajo, Arizona.

		b	d	md
2333-8	1. Denise Gillespie	27 Aug 1952		
2334-8	2. Kerrin Edward Gillespie	11 July 1958		
2335-8	3. Jeffrey Todd Gillespie	18 Dec 1959		

1477-7. MILTON ARDELL GILLESPIE, b. 23 May 1933, Vernon, Apache, Arizona. Md. RAVENNA BURK, 1 Jan 1952, Reserve, Catron, New Mexico, dau of Dan Burk and Florence Edith Rothlisberger, b. 2 Apr 1934, Eagar, Apache, Arizona.

		b	d	md
2336-8	1. Kaylma Jean Gillespie	23 Oct 1952		
2337-8	2. Milton Broderick Gillespie	11 Jan 1954		
2338-8	3. Mona Lynn Gillespie	14 Apr 1955		
2339-8	4. Jolan Gillespie	25 Mar 1957		
2340-8	5. Curtis Gillespie	17 Oct 1959		

1490-7. DORMA MAGGIE PENROD, b. 10 Mar 1925, Show Low, Navajo, Arizona. Md. (1) RONALD LONZO MILLS, 2 Oct 1944, son of Henry Mills and Reah Merrill, b. 10 Aug 1924, Show Low, Navajo, Arizona. Md. (2) SYLVEN RAY FLETCHER, 15 July 1955, son of Samuel Y. Fletcher and Leona Dorthea Mayberry, b. 15 July 1928.

		b	d	md
2341-8	1. Ginger Mills	14 Oct 1946		
2342-8	2. Lorrie Mills	23 Aug 1950		
2343-8	1. Sylven Wallace Fletcher	18 June 1956		

1491-7. CATHERINE ALBERTA PENROD, b. 17 Aug 1927, Lakeside, Navajo, Arizona. Md. GARTH M. NIKOLAUS, 28 May 1944, Show Low, Arizona, son of Joseph William Nikolaus and Maggie Mills, b. 6 Apr 1924, Show Low, Navajo, Arizona.

		b	d	md
2344-8	1. Sandra Lee Nikolaus	30 Nov 1945		
2345-8	2. Gailene Niko laus	8 July 1947		
2346-8	3. Denise Nikolaus	6 Aug 1951		
2347-8	4. Bradford Garth Nikolaus	25 Aug 1953		
2348-8	5. Lance "W" Nikolaus	3 June 1958		

1492-7. FRANKIE VELEDA PENROD, b. 26 Mar 1931, Pineyon, Apache, Arizona. Md. RONALD ALLEN WILLIS, 26 May 1949, Mesa, Maricopa, Arizona, son of Claence Edmund Willis and Eva Josephine Allen, b. 7 Feb 1931, Taylor, Navajo, Arizona.

		b	d	md
2349-8	1. Rhonda Valee Willis	25 Sept 1950		
2350-8	2. Keevin "L" Willis	21 Aug 1952		
2351-8	3. Stacy Lynn Willis	9 Dec 1957		

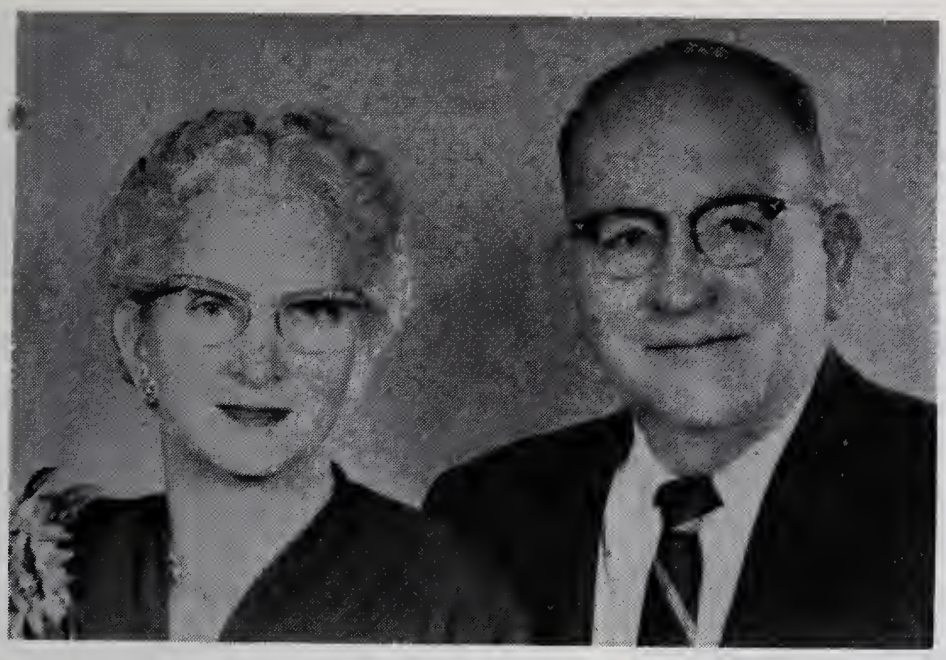

TOP — (795-7) John Dale Hunsaker and wife Leah Yates.
Right — (829-7) Emma and Albert Lee Winward; dau Donna, taken 1951.
LOWER — (819-7) William Henry Winward and Hannah Karren Winward, center; Children: l to r: Gary, Leora, Irwin, Mary, Lloyd.

TOP — (846-7) Clara Maxine and Ernest Smith. Children: l to r: Kendell, Loraine, Raymond, Linda.
Right — (896-7) Ezra Foss Woolley and Ells Frances Bosworth Woolley.
CENTER — (927-7) William O. Blodgett and Florence L. Staley Blodgett.
(928-7) Edna Blodgett and (1) John W. Price, (2) Ernest C. Robertson.
(933-7) Lloyd A. Johanson and Evelyn Adele Bingham.
(934-7) Wallace E. Johanson and Coral Williamson Johanson.

L to r: *(974-7) Joseph William Hyde and Nelvina R. Griffith Hyde.*
(976-7) Sarah B. Nelson Hyde, Jeffery, Cherell, Leo Hyde.
(936-7) Willis H. Johnson (2) and Catherine M. Johanson Johnson.

TOP — (975-7) front: Sidney, Wesley Herrick Hyde, father and Oneta Hall, mother, Brian H. Hyde.
Top: Norman E. Corbridge and Jolene (1428-8), Linda and Jon Wesley (1429-8).
LOWER — (977-7) Edward W. Oram and Inez Lydia Hyde Oram.

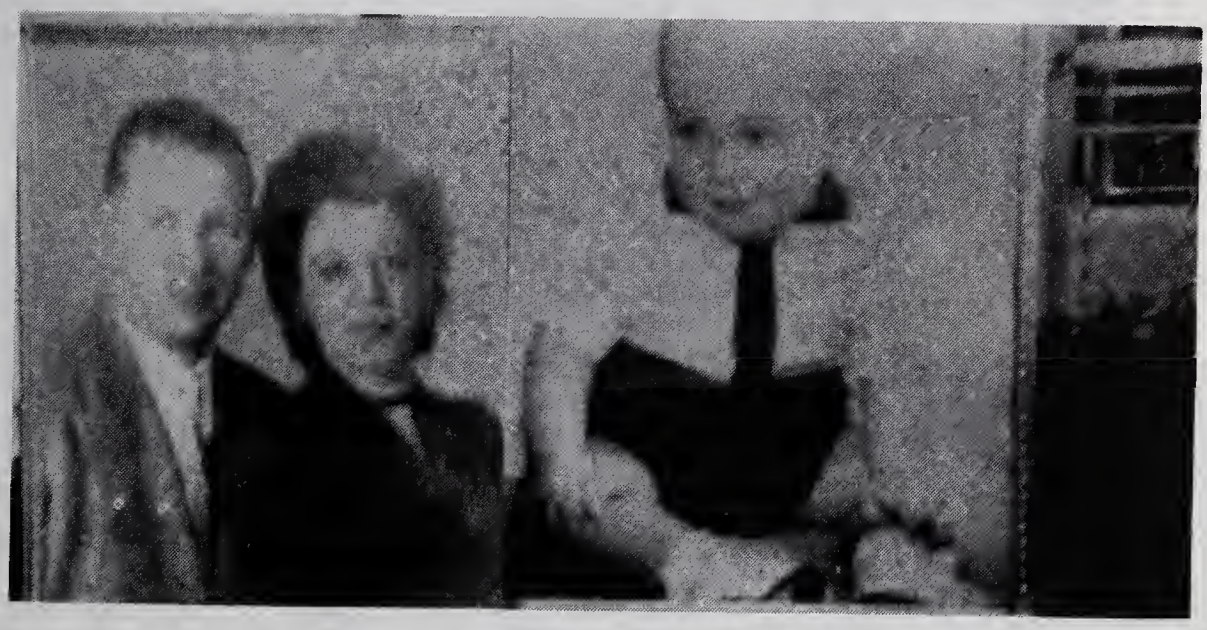

TOP — (991-7) Fred Orlin McNaught, Jr. and Karlene A. Schubert. Children: Linda, Carol, John Fred.
CENTER — (992-7) Otto Elwood Peterson and Grace A. Marti Peterson, Perry Elwood.
LOWER — (1004-7) Warren Charles Barnett and Iva Marie Nielson Barnett; Christine, Elizabeth.

TOP — (1005-7) Vernon R. Beckett and Barbara Allie Barnett, Lorraine, one year.

LOWER — (999-7) Zan Lyle Beckstead

(1298-7) Woodrow Wilson and Margaret H. Winward Wilson. Children: Margaret, Sandra, Tamara, Rulon, Elizabeth.

Left — (1299-7) Center, Evelyn and Thane Dalley Winward, Sr.
Children: top: Marrianne, Bruce, Dennis, Steven, Bonnie, Blair;
front: Wendy, Lula, Julie, LaMar, Calvin, Thane, Jr.
Right — (1343-7) Ofa Vavau Winward Schimmer and Anthony J. Schimmer;
Children: Sara, Kathleene, David.

(1445-7) Betty Jean C. Gotberg and Roland Carl Gotberg. Children: Chris, Val (R. below).
LOWER — (1617-7) Evan D. Woolstenhulme, 2 yrs.
(1618-7) Eric C. Woolstenhulme, 6 mos.

TOP — (2167-7) Verlie G. Brown Reid and Donald Thomas Reid. Children: Janice, Thomas, Donald, John.
LOWER — (2171-7) Von "B" Brown, Roger, Leone Clegg Brown. (Top) Larry, Carol Ann.

L: (2551-7) Daisy May Schaaf Lemmons and Orville D. Lemmons.
Children: Jean, William D., Pamela, Joan, Richard, Jean.
R: (2590-7) Carol Lynne Holty.

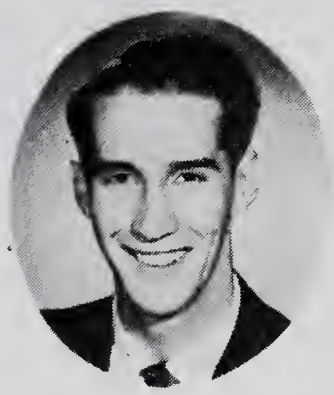

TOP — Left: (93-8) Douglas Burton Egbert and Velma G. Egbert. Children: Charla, John, Paul, Sandra, Wayne, Clark.
Right: (94-8) Robert Samuel and Edith T. Egbert.
Children: Katherine, Penny, Steven.
LOWER — (96-8) Eunice Shirleen Egbert Martin, son Robert E.
Right — (241-8) Robert Earl Bateman and Melba DeNai McMullin Bateman.

TOP — (338-8) Connie Lee Beckstead Cellan.
(513-8) Sharlene Beckstead Crosgrove.
LOWER — (1581-6) Lawrence Becksted, Melissa, Casey.

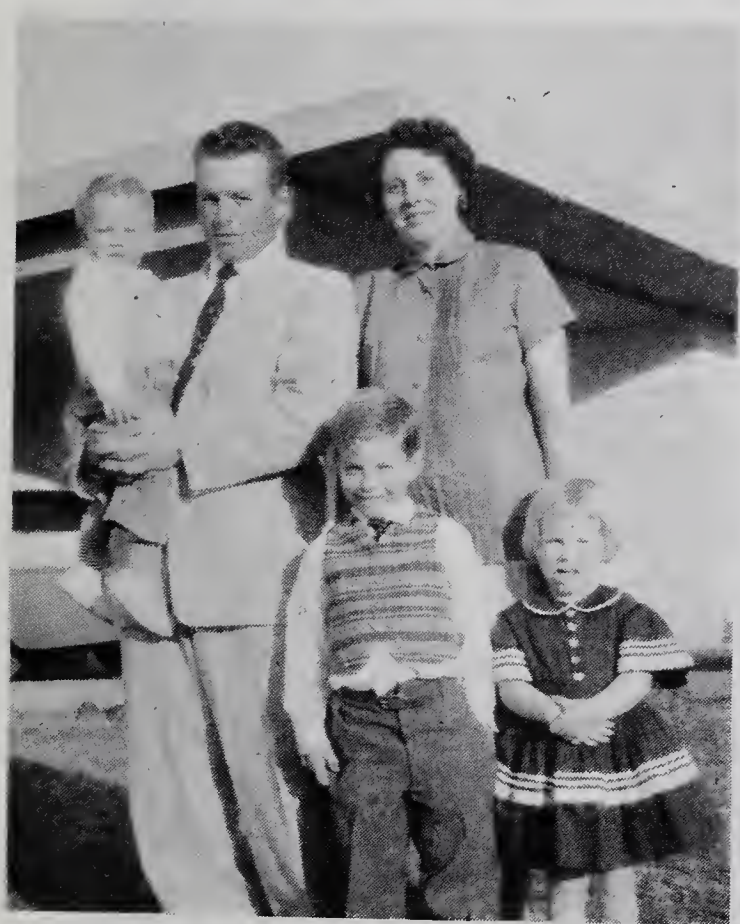

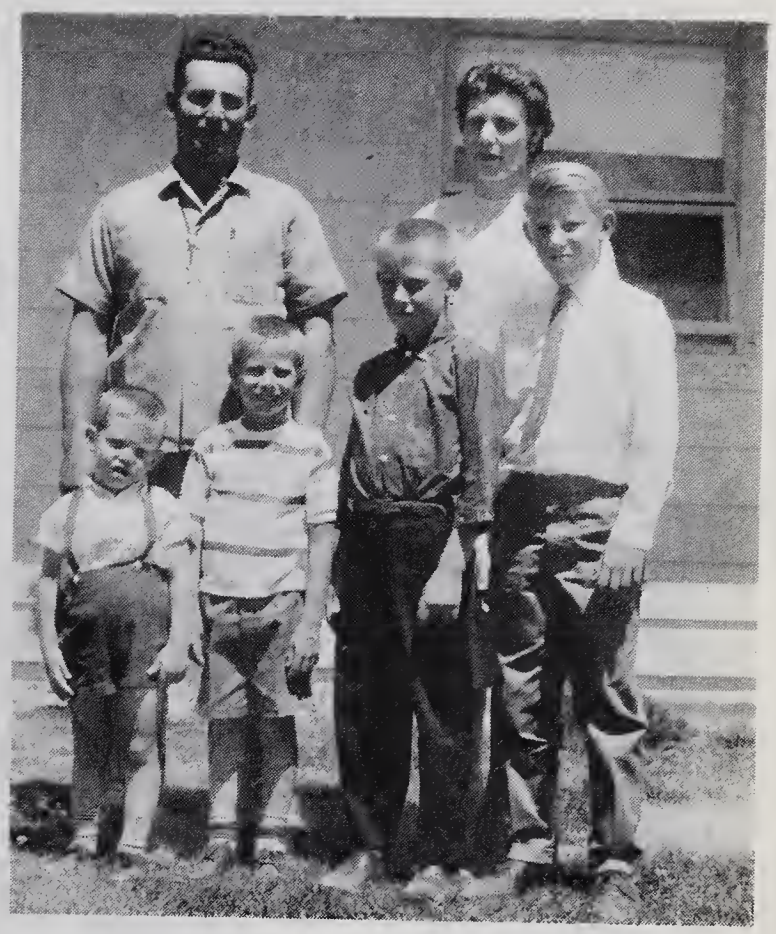

TOP — (1207-8) Lloyd and Alta Weeks Winward. Children: Lloyd L., Linda R., Lisa M., Lydia Ann.

LOWER — Left: (1344-8) Eugene Allen and LaDawn Woolley Maw. Children: Steve, Allen, LuAnn.

Right: (1342-8) Ezra Keith and Donna M. Garner Woolley. Children: Terry Don, Scott Vern, Cliff Keith, Vance Ezra.

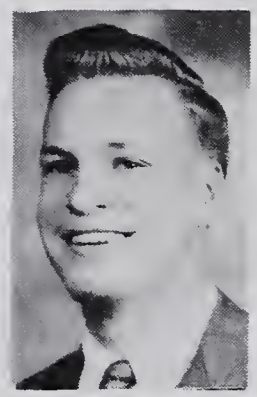

TOP — L to r: (1380-8) Charles Melvin Price and Sherma VanDeGraaff Price;
(1381-8) Ruth Price Palmer and James T. Palmer;
(1382-8) Lewis Blue Price and Zelda David Price;
(1383-8) Thomas Claire Price;
(1384-8) Alice Price Thompson and Don Charles Thompson.
LOWER — (1435-8) Family of LaVor Hyde Bowden and Maxine Middleton Bowden.

L: (2829-8) Donald Thomas Reid, Jr. and Nancy Lorean Ellison Reid;
R: (2828-8) Thomas Gene Reid and Mary Jeanne Hansen Reid.

TOP — First Cousins - about 1905 in Canada:
1st row: Estella Beckstead, Myrtle Armstrong;
2nd row: Ernest Hummel, Simeon Beckstead, Jacob Armstrong;
3rd row: Leslie Armstrong, Pearl Beckstead, Fred Beckstead, Murray Casselman.
LOWER — Students at South Jordan, Utah, School, abt. 1903.

1559-7. J. RONAL BOWCUTT, b. 11 June 1926, Burley, Cassia, Idaho. Md. MARY ALICE JAY, 6 Jan 1947.

		b	*d*	*md*
2352-8	1. Karen Sue Bowcut	4 Sept 1948		
2353-8	2. J. Ronal Bowcut, Jr.	27 July 1950		
2354-8	3. Craig Allen Bowcut	12 Nov 1958		

1560-7. DONAL L. BOWCUT, b. 5 Apr 1928, Declo, Cassia, Idaho. Md. (1) KATHLEEN WARRIS, 6 May 1949, div. Md. (2) VIRGINIA MARIE CURRIN, June 1955.

		b	*d*	*md*
2355-8	1. Donal Robin Bowcut	10 July 1950		

1568-7. DARCUS GENAVEAVE DAVIS, b. 4 Mar 1917, Baker, Baker, Oregon. Md. LEONARD JOHN HYDE, 23 Nov 1932, Salt Lake City, SL, Utah, son of William Thomas Hyde, Jr., and Emily Jessie Dear, b. 20 Mar 1904, Salt Lake City, SL, Utah.

		b	*d*	*md*
2356-8	1. Leonard Blaine Hyde	12 May 1934		
2357-8	2. Dolan Thomas Hyde	8 Aug 1936		
2358-8	3. Sharon Hyde	27 June 1940		
2359-8	4. Carolyn Hyde	11 Aug 1944		
2360-8	5. Eileen Hyde	12 Jan 1950		
2361-8	6. Diane Hyde	17 Aug 1951		

1569-7. MARJORIE ELEASE DAVIS, b. 29 June 1918, LaGrande, Union, Oregon. Md. HENRY ALBERT ALEXANDER, 31 July 1935, Salt Lake City, SL, Utah, son of Harry Alexander and Sarah Louisa Summerfield, b. 11 June 1913, Bradford, England.

		b	*d*	*md*
2362-8	1. Rodney Albert Alexander	24 Jan 1936	14 June 1958	

1570-7. ENES CATHERINE DAVIS, b. 6 Jan 1923, Salt Lake City, SL, Utah. Md. (1) FLOYD EDWARD BIBLE, 14 Apr 1939, Colville, Stevens, Washington, son of Isaac Fox Bible and Amanda Shipley, b. 2 Apr 1918, Colville, Stevens, Washington, died in action at Okinawa Island, South Pacific Area in World War II. Md. (2) ERNEST ELMER ANDERSON, 14 Oct 1945, Barstow, Ferry, Washington, son of Emil Pec Anderson and Marie Katherine Larsen, b. 20 Mar 1922, Colville, Stevens, Washington.

		b	*d*	*md*
2363-8	1. Gary Floyd Bible (Anderson)	27 Sept 1940	16 May 1959	
2364-8	2. Janice K. Bible (Anderson)	18 June 1943		Roland Hanley
2365-8	1. Bernie Emil Anderson	15 Apr 1952		

1571-7. JOHN PARKE DAVIS, b. 22 Feb 1925, Weston, Franklin, Idaho. Md. NORMA HELMICK, Okanagon, Okanagon, Washington, dau of John Clarke Helmick and Hester Leona Crabtree, b. 31 Mar 1926, Cory, Delta, Colorado.

		b	*d*	*md*
2366-8	1. Eudonna Rae Davis	16 Sept 1944		
2367-8	2. Connie Marie Davis	21 July 1946		
2368-8	3. Johnnie Lavonne Davis	13 Aug 1950		

1572-7. THELMA IONE DAVIS, b. 4 Jan 1929, Conda, Caribou, Idaho. Md. DONALD ROBERT FREDRICKSON, 7 Nov 1948, Colville, Stevens, Washington, son of Adolph Fredrickson and Hannah Elizabeth Palm, b. 23 Jan 1925, Colville, Stevens, Washington.

		b	*d*	*md*
2369-8	1. Michael John Fredrickson	23 June 1952		
2370-8	2. Ronald Joe Fredrickson	24 Sept 1954		
2371-8	3. Lorie Dawn Fredrickson	29 Jan 1958		

1573-7. HAL ALONZO DAVIS, b. 19 July 1932, Weston, Franklin, Idaho. Md. VIRGINIA MAY VINING, 9 Dec 1951, Colville, Stevens, Washington, dau of Arthur Ray Vining and Charlotte Oletta Wood, b. 26 Aug 1932, Asotin, Asotin, Washington.

		b	*d*	*md*
2372-8	1. Kelly Joe Davis	22 Dec 1952		
2373-8	2. Vickie Marie Davis	12 Mar 1954		
2374-8	3. Gregory Alan Davis	2 Dec 1955		

1576-7. MYRTLE MAXINE BUTTERWOOD, b. 15 Apr 1923, Salt Lake City, SL, Utah. Md. RUBEN EARL ROBINSON, 25 Nov 1941, son of Ruben Earl Robinson and Carmalitta Maria Banicco, b. 4 Oct 1922.

		b	*d*	*md*
2375-8	1. Ruben Earl Robinson	14 Aug 1942		
2376-8	2. Sharlynn Robinson	21 July 1943		
2377-8	3. Nowell Thomas Robinson	8 Oct 1944		
2378-8	4. Maxine Marie Robinson	22 Oct 1945		
2379-8	5. Linda Diane Robinson	24 Mar 1948		
2380-8	6. Deborah Ann Robinson	8 Oct 1954		
2381-8	7. Mickey James Robinson	24 June 1956		
2382-8	8. Byron John Robinson	24 May 1957	(twin)	
2383-8	9. Brent Joseph Robinson	24 May 1957	(twin)	
2384-8	10. Timothy Robinson	13 Sept 1958		

1577-7. SHIRLEY CATHERINE BUTTERWOOD, b. 27 Oct 1925, Salt Lake City, SL, Utah. Md. ROY DONALD HARRIS, 15 Sept 1942, son of Roy Harris and Nina Christopherson, b. 22 Jan 1922.

		b	d	md
2385-8	1. Sherrie Joy Harris	13 Oct 1943		
2386-8	2. Roy Michael Harris	29 June 1945		
2387-8	3. Terry Pat Harris	22 Nov 1947		Feb 1948

1578-7. JACK DEAN NESTELL, b. 24 Feb 1921, Salt Lake City, SL, Utah. Md. PATRICIA J. MAHANNAH, dau of Dr. Lester Duke Mahannah and Madie Carson, b. 21 Oct 1925, Brigham City, Box Elder, Utah.

		b	d	md
2388-8	1. Jacqueline Nestell, twin	20 Feb 1955		
2389-8	2. Melinda Nestell, twin	20 Feb 1955		

1579-7. JEAN ELIZABETH NESTELL, b. 27 Dec 1922, Salt Lake City, SL, Utah. Md. JOHN CLARENCE CUHA, 9 Mar 1942, Long Beach, LA, California, son of John Cuha and Mary Seaman, b. 12 Aug 1919, Bonne Terre, St. Francois, Missouri.

		b	d	md
2390-8	1. John Lee Cuha	26 Feb 1943		
2391-8	2. Ronald Dean Cuha	25 Sept 1944		
2392-8	3. Thomas Ray Cuha	4 Apr 1946		

1580-7. FERN ELIZABETH MITCHELL, b. 10 Nov 1925, Salt Lake City, SL, Utah. Md. SYDNEY ALBERT KIELLAND, 19 June 1942, in Nevada, son of Iver Kielland and Edith Phillips, b. 3 Mar 1925, Salt Lake City, SL, Utah.

		b	d	md
2393-8	1. Karon Jean Kielland	9 Aug 1943		
2394-8	2. Steven Brent Kielland	26 Nov 1945		

1581-7. ALVIN "J " MITCHELL, b. 15 Nov 1934, Salt Lake City, SL, Utah. Md. (1) BEVERLY ANN HARVEY, 11 May 1953, dau of Daniel Orvil Harvey and Edna Virginia Qualls, b. 28 Dec 1934, Evanston, Uinta, Wyoming, Div. Md. (2) IDA LILLIAN FORSGREN, 4 May 1957, dau of Arvel Forsgren and Lillie Bywater, b. 27 Sept 1932, Salt Lake City, SL, Utah.

		b	d	md
2395-8	1. Michael Lynn Mitchell	25 Feb 1954		
2396-8	2. Daniel "J" Mitchell	14 Sept 1955		
2397-8	3. Robin "R" Mitchell	24 Oct 1956		
2398-8	4. Julie Mitchell	12 Jan 1960		

1582-7. DENNIS FRANK WORTHEN (Dental Technician), b. 6 Oct 1930, Salt Lake City, SL, Utah. Md. MARY ELIZABETH LYSTER, 12 Nov 1950, Army Chapel, Washington, D. C., dau of Paul John Lyster and Doris Helen Willoughby, b. 7 July

1929, Littleton, Grafton, N. H. Div., Feb. 1961, N. H.

		b	d	md
2399-8	1. Wayne Russell Worthen	9 Sept 1951		
2400-8	2. Garry Lee Worthen	10 May 1953		
2401-8	3. Sherry Marie Worthen	18 Feb 1956		
2402-8	4. Janice Lorae Worthen	10 Oct 1958		

1608-7. GERALDINE RAE BECKSTEAD, b. 21 Jan 1931, Driggs, Teton, Idaho. Md. WILLIAM NEIL CUMMINGS, 13 Aug 1950, Boise, Ada, Idaho, son of Carroll R. Cummings and Leona ----, b. 3 Dec 1930, Caldwell, Canyon, Idaho.

		b	d	md
2403-8	1. Stormie Gale Cummings	4 Dec 1951		
2404-8	2. Wendy Rae Cummings	11 Feb 1953		
2405-8	3. William Neil Cummings, Jr.	12 Oct 1954		
2406-8	4. Dana Brent Cummings	13 July 1957		
2407-8	5. Shawnty Cummings	21 Apr 1959		

1609-7. CHERYL ANN BECKSTEAD, b. 9 Apr 1933, Ashton, Fremont, Idaho. Md. BLAINE COOPER at Boise, Ada, Idaho, b. 9 Jan 1933 .

		b	d	md
2408-8	1. Terri Lynn Cooper	21 Feb 1956		
2409-8	2. Kyle Cooper	24 July 1958		

1612-7. ALLEN EUGENE BECKSTEAD, b. 21 July 1931, Driggs, Teton, Idaho. Md. DOROTHY CASPER, dau of Rupert Sirel Casper and Lillian Jenkins, b. 25 May 1921, Garfield, Idaho.

		b	d	md
2410-8	1. Pamela Dawn Beckstead	16 May 1960		

1613-7. DONALD CLIVE BECKSTEAD, b. 3 Aug 1933, Driggs, Teton, Idaho. Md. BEULAH MARINDA MC CULLOCH, Jackson, Teton, Wyoming, dau of Leo McCulloch and Goldie Marie Petersen, b. 19 Sept 1938, Pocatello, Bannock, Idaho.

		b	d	md
2411-8	1. Dawn Beckstead	24 Nov 1960		

1615-7. EVELYN BECKSTEAD, b. 13 Oct 1944, Driggs, Teton, Idaho. Md. DOYLE VENOY HEYREND, 27 Feb 1960, Idaho Falls, Bonneville, Idaho, son of George LeRoy Heyrend and Thelma Jennings, b. 21 Apr 1942, Idaho Falls, Idaho.

		b	d	md
2412-8	1. Bran Venoy Heyrend	26 Oct 1960		

1616-7. DARCUS LORRAINE MITCHELL, b. 3 Dec 1935, Ogden, Weber, Utah. Md. KENT HUGH JOHNSTON, 3 Sept 1955, son of Hugh Sinclair Johnston and Helen Patrick, b. 14 July 1930.

		b	*d*	*md*
2413-8	1. Bryan Hugh Johnston	30 June 1957		
2414-8	2. Christine Frances Johnston	2 Jan 1959		
2415-8	3. Scott Johnston	26 Apr 1960	27 Apr 1960	

1622-7. DARRELL RAY BECKSTEAD, b. 26 Sept 1934, Ogden, Weber, Utah, md. JOANNE SACKETT, 10 Oct 1952, Ogden, Utah, dau of Clifford Woodruff Sackett and Effie McKay, b. 12 Nov 1932.

		b	*d*	*md*
2416-8	1. Janice Beckstead	25 Aug 1953		
2417-8	2. Jayne Beckstead	3 Sept 1954		
2418-8	3. Craig Beckstead	30 Apr 1959		

1623-7. CAROLYN JEAN BECKSTEAD, b. 22 June 1939, Ogden, Weber, Utah. Md. ROBERT JOHN CRANDALL, 9 Mar 1956, Ogden, Utah, son of Harry McTague Crandall and Marjorie Wheeler, b. 30 Dec 1936, Springville, Utah, Utah.

		b	*d*	*md*
2419-8	1. Brent Wade Crandall	13 Dec 1956		
2420-8	2. Wayne Bryan Crandall	4 July 1958		

1627-7. RA NAE LOUISE SHULZ, b. 17 July 1932, Ogden, Weber, Utah. Md. LA ROY MUIN HOOPER, 21 June 1950, Salt Lake City, SL, Utah, son of Morise LaRoy Hooper and Carlotte Jeanette Muin, b. 15 Apr 1930, Beaver, Beaver, Utah.

		b	*d*	*md*
2421-8	1. Lynn LaRoy Hooper	21 Dec 1953		
2422-8	2. Gary Lee Hooper	8 Jan 1956		
2423-8	3. Steven Fredrick Hooper	21 June 1959		

1628-7. HENRY JOHAN SHULZ, b. 17 Aug 1934, Ogden, Weber, Utah. Md. DARLENE JEAN MOSHER, 12 Jan 1955, Elko, Elko, Nevada, dau of Norman A. Mosher and Virginia Butterfield, b. 12 Jan 1935, Ogden, Weber, Utah.

		b	*d*	*md*
2424-8	1. Gregory Henry Shulz	4 Mar 1958		

1629-7. DOROTHA JENEANE SHULZ, b. 27 Dec 1936, Ogden, Weber, Utah. Md. GEORGE JULIAN PALMER, 17 Feb 1956, Ogden, Utah, son of Julian Palmer and Lucille Lillian Wilson,

b. 5 July 1934, Ogden, Weber, Utah.

		b	d	md
2425-8	1. Ronald George Palmer	20 Nov 1956		
2426-8	2. Quinn J. H. Palmer	9 May 1959		
2427-8	3. Tony Gene Palmer	12 Aug 1960		

1642-7. LEO CLAIR FARNES, b. 4 Oct 1933, Preston, Franklin, Idaho. Md. VIOLA PETERSON, Div. 3 Jan 1956, Las Vegas, Clark, Nevada, dau of Art B. Peterson and Selma Anderson, b. 23 Sept 1938, Klamath Falls, Oregon.

		b	d	md
2428-8	1. Danny Clair Farnes	14 Oct 1956		
2429-8	2. Lacinda Rae Farnes	8 Mar 1958		

1643-7. GRANT ARTHUR FARNES, b. 7 Apr 1936, Preston, Franklin, Idaho. Md. RETA LA RAE COOPER, 29 June 1956, Blackfoot, Bingham, Idaho, dau of LeRoy F. Cooper and Reta Pearl Wynn, b. 5 Mar 1939, Pocatello, Bannock, Idaho.

		b	d	md
2430-8	1. Rae Ann Farnes	13 July 1959		

1644-7. DENNIS BLAND FARNES, b. 18 Oct 1938, Preston, Franklin, Idaho. Md. CAROL JEAN JONES, 14 May 1958, Blackfoot, Bingham, Idaho, dau of Chester Call Jones and Lila Marie McAulty Call, b. 12 Nov 1941, Bancroft, Bannock, Idaho.

		b	d	md
2431-8	1. Deanna Marie Farnes	11 Dec 1958		
2432-8	2. Kent Dennis Farnes	16 Nov 1959		

1648-7. MARLENE LA VERNE ATKINSON, b. 19 Oct 1938, Preston, Franklin, Idaho. Md. RICHARD DEAN MARTIN, 26 May 1960, Mesa, Maricopa, Arizona, son of Joseph Anderson Martin and Alzana Palmer, b. 9 May 1935, Mesa, Maricopa, Arizona.

		b	d	md
2433-8	1. Richard Dean Martin, Jr.	21 Feb 1961		

1652-7. JOYCE VALERIE ATKINSON, b. 18 Oct 1939, Preston, Franklin, Idaho. Md. HARRY LEE BROWN, 25 Apr 1958, Mesa, Maricopa, Arizona, son of Leondis C. Brown and Nettie Pauline Rogers, b. 21 June 1936, Clifty, Madison, Arkansas.

		b	d	md
2434-8	1. Darron Paul Brown	21 Aug 1959		

1653-7. CHERYL LEE ATKINSON, b. 16 Jan 1944, Maywood,

LA, California. Md. JAMES ANDREW PETRIE, IV, 28 May 1960, San Diego, San Diego, California, son of James Andrew Petrie III and LiBertao Isabel Gonzales, b. 5 Apr 1942.

		b	*d*	*md*
2435-8	1. Lisa Kaye Petrie	1 Nov 1960		

1663-7. CAROL BETH LARSON, b. 25 Oct 1928, Salt Lake City, SL, Utah. Md. JAMES NELSEN CHAPMAN, 25 July 1947, b. 15 Apr 1926, Garfield, SL, Utah.

		b	*d*	*md*
2436-8	1. Rodney Kent Chapman	17 Nov 1948		
2437-8	2. Randy Kay Chapman	18 Sept 1950		
2438-8	3. Richard Kevin Chapman	4 Oct 1960		
2439-8	4. Robyn Karol Chapman	12 Nov 1961		

1664-7. JANET RUTH LARSON, b. 17 Apr 1936, Salt Lake City, SL, Utah. Md. NED MAXWELL FRANSON, 17 May 1956, Salt Lake City, SL, Utah, b. 1 Nov 1935, Oakley, Summit, Utah.

		b	*d*	*md*
2440-8	1. James Lloyd Franson	23 Feb 1958		
2441-8	2. Bonnie Franson	16 Mar 1959		

1665-7. BONITA MARIE BIRD, b. 26 July 1926, Garfield, SL, Utah. Md. JOHN TURPIN, 18 June 1949, Berkeley, California, b. --- Oct 1924.

		b	*d*	*md*
2442-8	1. Mark Victor Turpin	19 Feb 1953		
2443-8	2. Terry Ann Turpin	26 Aug 1955		

1666-7. CLAIR WALTER HUFFAKER, b. 24 Sept 1926, Magna, SL, Utah. Md. (1) IRENE DE MARTINI, Div. Md. (2) WINIFRED DUTTON MOORE, 11 Oct 1951, NYC, N.Y., dau of Everett William Moore and Edith Noble Dutton, b. 5 Nov 1921/22, Philadelphia, Pa. Md. (3) JOYCE RAINBOLT.

		b	*d*	*md*
2nd wife:				
2444-8	1. Lance Clark Huffaker	29 Dec 1952		

1667-7. DOLORES JOY HUFFAKER, b. 15 Feb 1929, Magna, SL, Utah. Md. CECIL H. DOUGHERTY, 12 Oct 1946, Elko, Elko, Nevada, son of Peter James Dougherty and Lyda Randall, b. 27 Apr 1921, Tooele, Tooele, Utah.

		b	*d*	*md*
2445-8	1. Shawna Michelle Dougherty	23 Sept 1952		

2446-8	2. Kerry Anne Dougherty	4 June 1957		
2447-8	3. Donna Lee Dougherty	3 July 1961		

1668-7. NANCY JAYNE HUFFAKER, b. 16 Dec 1933, Magna, SL, Utah. Md. MELVIN DAN FLETCHER, 6 Apr 1957, Salt Lake City, SL, Utah, son of Marion George LeRoy Fletcher and Afton McDonald, b. 3 Jan 1932, Heber City, Wasatch, Utah.

		b	*d*	*md*
2448-8	1. Marian Vicki Fletcher	2 June 1958		
2449-8	2. Cindy Lee Fletcher	28 Jan 1960		
2450-8	3. Clair Gerald Fletcher	6 Jan 1961		

1669-7. JEROLYN HUFFAKER, b. 1 Sept 1936, Magna, SL, Utah. Md. BRUCE J. HANSON, 30 Oct 1958, Elko, Elko, Nevada, son of Oril Emil Hanson and Elva Barbara Jenkins, b. 1 Mar 1936, Afton, Lincoln, Wyoming.

		b	*d*	*md*
2451-8	1. Mark C. Hanson	27 Apr 1959		

1670-7. DARRELL LA MONT KELSON, b. 18 June 1928, Murray, SL, Utah. Md. KATHERINE JOYCE REDMOND, 28 July 1954, b. 1 Mar 1936, Magna, SL, Utah.

		b	*d*	*md*
2452-8	1. Katherine Jill Kelson	30 Aug 1955		
2453-8	2. Gordon LaMont Kelson	5 Apr 1958		

1671-7. GARY GRANT KELSON, b. 23 July 1930, Magna, SL, Utah. Md. DARLENE CHRISTENSEN, 7 May 1953, b. 5 Jan 1933, Murray, SL, Utah.

		b	*d*	*md*
2454-8	1. Christine Kelson	10 Sept 1954		
2455-8	2. Dale Grant Kelson	25 Sept 1956		
2456-8	3. Mark Gary Kelson	12 Aug 1958		
2457-8	4. Renae Kelson	4 Aug 1959		
2458-8	5. Kyle Robert Kelson	21 Jan 1962		

1672-7. RUSSELL JAMES KELSON, b. 13 July 1932, Magna, SL, Utah. Md. MARIAN BERNICE HENLINE, 28 June 1954, b. 19 July 1936, Magna, SL, Utah.

		b	*d*	*md*
2459-8	1. Linda Sue Kelson	30 May 1956		
2460-8	2. Rex James Kelson	8 May 1958		
2461-8	3. Connie Jean Kelson	21 Dec 1960		

1673-7. SALLY MARDEE KELSON, b. 11 July 1935, Magna,

SL, Utah. Md. MARVIN JERRY REDMOND, 1 June 1953, b. 15 Sept 1933, Salt Lake City, SL, Utah.

		b	d	md
2462-8	1. Sally Denise Redmond	1 Nov 1954		
2463-8	2. Jeffrey Lance Redmond	15 Oct 1957		
2464-8	3. LuGene Redmond	16 June 1959		
2465-8	4. Quinn Stewart Redmond	12 July 1960		

1730-7. GLEN EUGENE ROUNDY, b. 20 Dec 1934, Springville, Utah, Utah. Md. RUTH GIBBS, 1 June 1955, Manti, Sanpete, Utah, dau of Thomas Biggs and Mabel Ford, b. 27 Mar 1936, Scofield, Carbon, Utah.

		b	d	md
2466-8	1. Kelly Gene Roundy	1 Dec 1957		
2467-8	2. Brenda Roundy	24 Oct 1958		

1738-7. JOYCE WEBSTER, b. 5 June 1927, Sandy, SL, Utah, d. 6 July 1961, Vernal, Uintah, Utah. Md. (1) RALPH JAMES STEADMAN, 25 Aug 1942, (div.). Md. (2) GEORGE FREDERICK HOBUSCH, Jr., 21 Sept 1944, Salt Lake City, SL, Utah, son of George Frederick Hobusch, Sr. and Virginia Hennrietta England, b. 25 Sept 1918, Logan, Cache, Utah, d. 15 June 1955, in Union Pacific train wreck near Fort Morgan, Colorado. Md. (3) ROBERT A. DENT, 20 Oct 1958.

		b	d	md
2nd husband:				
2468-8	1. Georgia Lee Hobusch	25 May 1946		
2469-8	2. Kristine Suzanna Hobusch	29 Nov 1947		
2470-8	3. Frederick LaVell Hobusch	24 Nov 1949		
2471-8	4. Robert Chadwick Hobusch	22 Nov 1950		

1739-7. ARVID LA VELL WEBSTER, b. 3 Aug 1929, Sandy, SL, Utah. Md. (1) HELEN MARGARET CASTEEL, 3 Aug 1950, Sandy, SL, Utah, dau of Arthur Casteel and Edith Candfield, b. 16 Feb 1934, Franklin, Franklin, Nebraska(div). Md. (2) VIRGINIA ANN PHILLIPS, 2 Aug 1957, Norwalk, LA, California, dau of Edward Virgil Phillips and Versa Toots McEwen, b. 22 Aug 1930, Safford, Graham, Arizona.

		b	d	md
1st wife:				
2472-8	1. Randy Arvid Webster	9 Dec 1952		
2473-8	2. Tony Ray Webster	2 July 1954		
2474-8	3. Hiedi Webster	17 July 1956		
2nd wife:				
2475-8	1. Paul LaVell Webster	15 June 1958		
2476-8	2. Michael Virgil Webster	1 Nov 1960		

1744-7. GERTRUDE LOIS FARRELL, b. 26 Oct 1926, Oakland, Alameda, California. Md. RUSSELL OSBORNE LACK, 29 Sept 1951, son of Walter Osborne Lack and Eloise Catherine Marie Yannke, b. 7 Sept 1926, Oakland, Alameda, California.

		b	*d*	*md*
2477-8	1. Andy Francis Lack	29 Apr 1956		
2478-8	2. Katherine Ann Lack	15 June 1958		
2479-8	3. Frederick Lawrence Lack	16 Oct 1961		

1745-7. GERALD NIXIE FARRELL, b. 30 May 1939, Alameda, Alameda, California. Md. BEDA LUCY NELSON, 21 Nov 1959, dau of Henry Ernest Nelson and Lucille Frances Gilder, b. 25 Feb 1942, Albany, Alameda, California.

		b	*d*	*md*
2480-8	1. Michael Nelson Farrell	14 June 1961		

1746-7. ALLEN HENRY HOWARD, b. 14 Dec 1928, Sandy, SL, Utah. Md. LEILA CARTER, dau of Conrad Carter and Minilla White, b. 27 Mar 1922, Morgan, Morgan, Utah. She md. (1) Amos Bingham.

		b	*d*	*md*
2481-8	1. Loraine Bingham	11 Jan 1943		
2482-8	1. Glen Henry Howard	10 Aug 1953		
2483-8	2. Neal Henry Howard	10 Dec 1956		
2484-8	3. Ruth Ann Howard	25 Sept 1958		
2485-8	4. Paul Howard	21 Oct 1961		

1747-7. DALE WILLIAM HOWARD, b. 7 July 1930, Sandy, SL, Utah. Md. LaRue Curtis, 21 Apr 1951, Salt Lake City, SL, Utah, dau of Vernon Platt Curtis and Alene Livingston, b. 10 Nov 1930, Salt Lake City, SL, Utah.

		b	*d*	*md*
2486-8	1. Steven Dale Howard	13 Sept 1952		
2487-8	2. Cindy Howard	14 Oct 1954		
2488-8	3. Curtis Hereward Howard	8 Jan 1957		
2489-8	4. Annette Howard	24 Feb 1958		
2490-8	5. John David Howard	12 Nov 1959		

1750-7. JANICE HOWARD, twin, b. 23 Oct 1937, Sandy, SL, Utah. Md. THEODORE FRANK TALBOT, b. 12 Mar 1930, Mt. Vernon, New York.

		b	*d*	*md*
2491-8	1. William Lee Talbot	16 Sept 1958		
2492-8	2. James Craig Tablot	1 Nov 1959		
2493-8	3. Janiel Talbot	15 Jan 1961		

1753-7. TRUE ALMIRA PECK, b. 4 Oct 1938, Los Angeles, LA, California. Md. RONALD GORDON TERRY, 23 Feb 1957, Lynwood, LA, Calif., son of Edwin Karl Terry and Lorrine Sowden, b. 23 Mar 1937, South Gate, LA, California.

		b	*d*	*md*
2494-8	1. Rodney Gordon Terry	9 Sept 1960		

1755-7. MAXTON EUGENE THOMPSON, b. 29 May 1940, Salt Lake City, SL, Utah. Md. LINDA SUE HUNT, 11 June 1959, Salt Lake City, SL, Utah, dau of Grant Hunt and Gladys ----.

		b	*d*	*md*
2495-8	1. Linda Lin Thompson	14 Jan 1961		

1756-7. PEARL IRENE THOMPSON, b. 5 Apr 1943, Salt Lake City, SL, Utah. Md. ROGER GARY KILLIAN, b. 22 June 1942, in Missouri.

		b	*d*	*md*
2496-8	1. Dorothea May Killian	11 Oct 1959		

1834-7. ROBERT LANGFORD OSTLER, b. 11 Apr 1925, Bingham Canyon, SL, Utah. Md. LUANA LAWSON, 28 July 1942, dau of Archabald William Lawson and Alice Hardcastle, b. 24 May 1926, Sandy, SL, Utah.

		b	*d*	*md*
2497-8	1. Robert Paul Ostler	16 Feb 1943		
2498-8	2. Bruce William Ostler	22 Nov 1946		
2499-8	3. Michel Ardell Ostler	21 Mar 1950		
2500-8	4. Randall Dee Ostler	9 June 1951		
2501-8	5. Cynthia Ostler	29 Dec 1956		
2502-8	6. Boyd S. Ostler	13 May 1958		
2503-8	7. Richard Langford Ostler	9 Aug 1960		

1835-7. VE LOIS OSTLER, b. 22 Jan 1927, South Jordan, SL, Utah. Md. ROMAN GAMANGASSO, Salt Lake City, SL, Utah, son of Anselmo Gamangasso and Lucy Mark, b. 17 Jan 1923, Tooele, Tooele, Utah.

		b	*d*	*md*
2504-8	1. Joan Gamangasso	13 Jan 1944		K. Bronson
2505-8	2. Tony Roman Gamangasso	29 July 1945		
2506-8	3. Brent Langford Gamangasso	8 Mar 1948		
2507-8	4. Myrtle Ann Gamangasso	16 July 1953		
2508-8	5. Carl Gamangasso, twin	11 June 1950	12 June 1950	
2509-8	6. Craig Gamangasso, twin	11 June 1950	11 June 1950	

1836-7. BEVERLY OSTLER, b. 11 Aug 1928, South Jordan, SL,

Utah. Md. (1) LE ROY GEORGE NEFF, div. Md. (2) RAY ALVIN JENKINS, son of Samuel Edward Jenkins and Mamie Leona Kohn, b. 20 Jan 1928, Salt Lake City, SL, Utah.

		b	*d*	*md*
1st husband:				
2510-8	1. Lester George Neff	9 Dec 1944		
2511-8	2. Kathleen Neff	11 Jan 1946		
2512-8	3. Phillip Reid Neff	3 Sept 1947		
2513-8	4. Nelson J. Neff	3 Apr 1952		
2nd husband:				
2514-8	1. Jeffery Ray Jenkins	25 Mar 1953	21 Feb 1954	
2515-8	2. Kevin Ray Jenkins	9 Jan 1954		
2516-8	3. Beverly Janel Jenkins	24 May 1956		
2517-8	4. Chaille Jenkins	10 Oct 1958		
2518-8	5. Stacey Alvin Jenkins	30 Jan 1961		
2519-8	6. Carla Jenkins	15 Nov 1961	18 Nov 1961	

1837-7. LEAH JOYCE OSTLER, b. 20 June 1933, South Jordan, SL, Utah. Md. VERNON HAROLD ENGLISH, son of Charles LuWane English and Gertrude Price, b. 19 Aug 1927, Salt Lake City, SL, Utah.

		b	*d*	*md*
2520-8	1. Steven Harold English	20 Apr 1950		
2521-8	2. Scott Charles English	2 July 1951		
2522-8	3. Rose Anna Marie English	22 Apr 1953		
2523-8	4. Stanley Vern English	24 July 1954		
2524-8	5. Patricia Joy English	22 Aug 1955		

1838-7. THOMAS BROWN OSTLER, b. 23 Jan 1942, Murray, SL, Utah. Md. SANDRA LEE MATHEWS, dau of Earl Harold Mathews and Rosella May Beckstead, b. 1 Sept 1942.

		b	*d*	*md*
2525-8	1. Thomas Lee Ostler	23 Mar 1961		

1839-7. KENDALL BROWN PETERSON, b. 21 May 1929, Salt Lake City, SL, Utah. Md. (1) RUTH ARGUST, 6 Apr 1951, Salt Lake City, SL, Utah, dau of Alma Argust and Mildred Jensen, div. 1956. Md. (2) NORMA DAVIS, b. 8 Jan 1935, Salem, Utah, Utah.

		b	*d*	*md*
1st wife:				
2526-8	1. Kendall Brent Peterson	14 May 1953		
2nd wife:				
2527-8	1. Martie Davis Peterson	8 Sept 1958		
2528-8	2. Norma Kae Peterson	28 Aug 1959		
2529-8	3. Mathew Peterson	3 June 1961		

1840-7. KARL DELOY PETERSON, b. 1 Mar 1933, Salt Lake

City, SL, Utah. Md. DEON VA REE JENSEN, 14 Jan 1954, Salt Lake City, SL, Utah, dau of Reed Jensen and VaRee Brockbank, b. 28 Mar 1934, Salt Lake City, SL, Utah.

		b	d	md
2530-8	1. Randel DeLon Peterson	10 Aug 1954		
2531-8	2. Terrill Deon Peterson	7 Jan 1956		
2532-8	3. Darci VaRee Peterson	9 Apr 1960		

1841-7. JEWELL MITCHELL, b. 11 Sept 1932, South Jordan, SL, Utah. Md. RAY IRVIN STEADMAN, 13 June 1949, Salt Lake City, SL, Utah, son of Walter T. Steadman and Mary Nora Larsen, b. 1 Jan 1928, West Jordan, SL, Utah.

		b	d	md
2533-8	1. LaRae Steadman	29 June 1950		
2534-8	2. Sheryl Steadman	5 June 1953		
2535-8	3. Dee Irvin Steadman	6 Oct 1959		

1842-7. JAY IRA MITCHELL, b. 24 Nov 1934, Salt Lake City, SL, Utah. Md. DIANE BURDEN, 30 Jan 1958, Salt Lake City, SL, Utah, dau of George James Burden, Jr. and Bessie Virginia Anderson, b. 23 Feb 1938, Salt Lake City, SL, Utah.

		b	d	md
2536-8	1. Richard Dean Mitchell	8 Dec 1959		
2537-8	2. Tonie Lynn Mitchell	7 Jan 1960		

1845-7. GEORGE LAURENCE HEWITT, b. 18 Apr 1938, Salt Lake City, SL, Utah. Md. LEONE MAY MARTIN, b. 31 Dec 1941, Fresno, California.

		b	d	md
2538-8	1. Lora May Hewitt	21 Sept 1959		
2539-8	2. Loretta Lee Hewitt	29 Apr 1961		

1846-7. THOMAS EDWARD JOY, b. 15 Sept 1939, Albuquerque, N.M. Md. CONNIE MARLINE JONES, 15 Oct 1960, Elko, Nevada, dau of William Jones and Doris ----.

		b	d	md
2540-8	1. Dona Elizabeth Joy	9 June 1961		

1880-7. MARK VINCENT BLEAZARD, Jr., b. 30 July 1924, Murray, SL, Utah. Md. RUTH ELIZABETH BAILEY, 9 Mar 1947, dau of Leo B. Bailey and Nettie Elizabeth Sawoslas, b. 19 June 1924, Holland, Bell, Texas.

		b	d	md
2541-8	1. Charlotte Dianne Bleazard	15 Mar 1950		
2542-8	2. Michael Brent Bleazard	22 Feb 1960		

1881-7. ELLA JEAN BLEAZARD, b. 16 Mar 1926, West Jordan, SL, Utah. Md. ARNOLD ALLEN WEBSTER, 26 June 1946, Salt Lake City, SL, Utah, son of Daniel Henry Webster and Violet May Beckstead, b. 16 Apr 1923, West Jordan, SL, Utah. (See 1014-6.)

1883-7. GRANT WAYNE BLEAZARD, b. 9 May 1929, West Jordan, SL, Utah. Md. DONNA JOYCE HUBNER, 17 Feb 1951, Salt Lake City, SL, Utah, dau of Eric E. Hubner and Beth Ennis, b. 16 Feb 1933, Murray, SL, Utah.

		b	*d*	*md*
2543-8	1. Randy Wayne Bleazard	28 Sept 1952		
2544-8	2. Baby girl	5 Dec 1953	5 Dec 1953	
2545-8	3. Vickie Lee Bleazard	12 Apr 1956		
2546-8	4. Guy Dale Bleazard	27 Dec 1961		

1884-7. LEO ROY BLEAZARD, b. 5 Dec 1930, Murray, SL, Utah. Md. AURELIA RAEDLENE ALLEN, Jan 1952, dau of Ernest Allen and Myrtle Campbell Rice, b. 27 May 1932, Salt Lake City, SL, Utah.

		b	*d*	*md*
2547-8	1. Jackquette Bleazard	5 Nov 1954		
2548-8	2. Michelle Rea Bleazard	25 Oct 1956		
2549-8	3. Cheree Renee Bleazard	17 May 1959		

1885-7. ROBERT BLEAZARD, b. 1 Apr 1932, Murray, SL, Utah. Md. DORIS GAIL PETERSON, 13 Dec 1952, Salt Lake City, SL, Utah, dau of Donald Peterson and Doris Sarah Cundick, b. 3 Feb 1934, Lark, SL, Utah.

		b	*d*	*md*
2550-8	1. Robert Clark Bleazard	1 Sept 1953		
2551-8	2. Carvin Don Bleazard	10 Nov 1954		
2552-8	3. Janet Bleazard	31 Oct 1956		
2553-8	4. Vincent Corry Bleazard	19 Jan 1958		

1886-7. RONALD JAY BLEAZARD, b. 17 June 1934, West Jordan, SL, Utah. Md. CAROL ANN ALLEN, 17 Mar 1956, Butlerville, SL, Utah, dau of Roger Neilson and Phyllis Edwards.

		b	*d*	*md*
2554-8	1. Carl Scott Bleazard	27 Jan 1957		

1887-7. LOIS O'CHLELLIA BLEAZARD, b. 26 Nov 1935, West Jordan, SL, Utah. Md. ROBERT DENNY PEHRSON, 16 Feb 1951, Reno, Washoe, Nevada, son of Albert Christon Pehrson and Vea Auelia Hansen, b. 1 Jan 1929, Helper, Carbon, Utah.

		b	d	md
2555-8	1. Robert Clark Pehrson	23 Feb 1952		
2556-8	2. Devon Christian Pehrson	21 July 1955		
2557-8	3. Thomas Scott Pehrson	2 May 1961		

1888-7. BRENDA LEE BLEAZARD, b. 6 Mar 1940, Murray, SL, Utah. Md. JOHN JUNIOR VINCENT, 10 Dec 1958, Murray, SL, Utah, son of Charles Clyde Vincent and Myrtye ---.

		b	d	md
2558-8	1. Johnny Scott Vincent	8 Feb 1960		
2559-8	2. Loro Lynn Vincent	1 Apr 1961		

1889-7. NANCY ANN BLEAZARD, b. 16 July 1941, Salt Lake City, SL, Utah. Md. EDWARD LEE ANNIS, 23 Sept 1960, Murray, SL, Utah, son of Donald Millward Annis and Annis Harper, b. 5 Jan 1942, American Fork, Utah, Utah.

		b	d	md
2560-8	1. Tonya Lee Annis	23 Mar 1961		

1890-7. KENNETH RAY HOLDAWAY, b. 21 Dec 1928, West Jordan, SL, Utah. Md. BETTY MAE HERRICK, 1 Apr 1950, Salt Lake City, SL, Utah, dau of Chester Lyman Herrick and Ardis Gertrude Cook, b. 17 May 1931, Northville, Spink, South Dakota.

		b	d	md
2561-8	1. Linda Rae Holdaway	17 Jan 1951		
2562-8	2. Robert Kenneth Holdaway	9 Oct 1952		
2563-8	3. Douglas Lyman Holdaway	16 Dec 1955		

1891-7. THOMAS BLAINE HOLDAWAY, b. 11 Aug 1931, Eureka, Juab, Utah. Md. DONNA MARILYN ROBINSON, 24 Oct 1949, Salt Lake City, SL, Utah, dau of Joseph Robinson and Elsie Alice Rossell, b. 22 Oct 1931.

		b	d	md
2564-8	1. Micheal R. Holdaway	25 Feb 1950		
2565-8	2. Sherrie Ann Holdaway	27 Feb 1953		
2566-8	3. Kathy Gay Holdaway	20 Mar 1957		

1892-7. LARRY MAX HOLDAWAY, b. 6 Apr 1938, Salt Lake City, SL, Utah. Md. PEARL ANN KAY, 25 Jan 1958, Salt Lake City, SL, Utah, dau of Jesse Merlyn Kay and Edna Ferre, b. 14 Feb 1946, Salt Lake City, SL, Utah.

		b	d	md
2567-8	1. Korry Max Holdaway	8 Sept 1958		

2568-8	2. Lesia Ann Holdaway	1 Mar 1960	
2569-8	3. Tonya Daniece Holdaway	8 Nov 1961	

1894-7. JOAN LA RAE HOLDAWAY, b. 7 Aug 1946, Salt Lake City, SL, Utah. Md. HAROLD LA MAR JACOBSON, 5 May 1961, Salt Lake City, SL, Utah, son of Marvin C. Jacobson and Lenora Hepworth, b. 2 Nov 1941, Salt Lake City, SL, Utah.

		b	*d*	*md*
2570-8	1. Cinday Kay Jacobson	28 Dec 1961		

1896-7. JOSEPH CHARLES HAUN, Jr., b. 8 Sept 1932, Murray, SL, Utah. Md. BETTY CHARLOTTE PRICE, 15 Sept 1951, Salt Lake City, SL, Utah, dau of Thomas Price and Ruth Ann Robertson, b. 12 Apr 1932, Salt Lake City, SL, Utah.

		b	*d*	*md*
2571-8	1. Jolynn Haun	5 Aug 1952		
2572-8	2. Kim Alan Haun	5 Oct 1955		
2573-8	3. Collette Suzanne Haun	28 Feb 1958		
2574-8	4. Janica Ann Haun	9 Oct 1961		

1897-7. BETTY MADGE HAUN, b. 19 Jan 1934, Murray, SL, Utah. Md. RICHARD EARL MAXFIELD, 21 Aug 1953, Sandy, SL, Utah, son of Niri Earl Maxfield and Arvilla Richardson, b. 29 Oct 1932, Murray, SL, Utah.

		b	*d*	*md*
2575-8	1. Bradley Keith Maxfield	3 June 1954		
2576-8	2. Kathy Ann Maxfield	9 Feb 1956		
2577-8	3. Chad Maxfield	30 July 1957		
2578-8	4. Pamela Maxfield	28 Dec 1961		

1901-7. STANLEY H. MITCHELL, b. 2 Dec 1931, South Jordan, SL, Utah. Md. HATTI JILLEEN DRAPER, 11 Aug 1954, Sandy, SL, Utah, dau of Levi J. Draper and Golda Corwdell, b. 18 July 1936, Provo, Utah, Utah.

		b	*d*	*md*
2579-8	1. Corry Stan Mitchell	30 May 1956		

1903-7. SAUNDRA BELLE MITCHELL, b. 26 Mar 1938, Los Angeles, LA, California. Md. GARY LE ROY NICHOLS, 3 Oct 1955, Murray, SL, Utah, son of Harold E. Nichols and Ruth Green, b. 18 Dec 1936, Draper, SL, Utah.

		b	*d*	*md*
2580-8	1. Scott LeRoy Nichols	10 May 1956		
2581-8	2. Tracy Dee Nichols	6 May 1957		
2582-8	3. Chet Ross Nichols	14 Dec 1958		

1906-7. CLELLA RUTH HAUN, b. 11 Feb 1938, Murray, SL, Utah. Md. JACK ALBERT WAGNER, 9 Nov 1957, Elko, Nevada, son of Jack Albert Wagner and Grace May Williams, b. 9 Dec 1936, Salt Lake City, SL, Utah.

		b	*d*	*md*
2583-8	1. Debra Wagner	30 Aug 1958		
2584-8	2. Micheal Earl Wagner	18 Feb 1961		

1913-7. SHARON RAE MORGAN, b. 12 Jan 1942, Murray, SL, Utah. Md. THOMAS HARRY VOGRINEC, 30 July 1960, Midvale, SL, Utah, son of Joseph Vogrinec and Pauline Lopan, b. 20 Nov 1938, Hiawatha, Carbon, Utah.

		b	*d*	*md*
2585-8	1. 'Baby' Vogrinec		1961	1961

1945-7. MARJORIE MOON, b. 5 Oct 1934, West Jordan, SL, Utah. Md. ROBERT ROSS MONTGOMERY, 5 June 1953, Salt Lake City, SL, Utah, son of Harry Elmer Montgomery and Blanche Robertson, b. 23 Sept 1929, Blakeslee, Monroe, Pa.

		b	*d*	*md*
2586-8	1. Elizabeth Montgomery	4 Dec 1956		
2587-8	2. Teresa Montgomery	4 Sept 1959		
2588-8	3. Robert Arnold Montgomery	14 Nov 1961		

1946-7. BETH ANN MOON, b. 9 Dec 1937, Murray, SL, Utah. Md. WAYNE ALLEN STEWART, 19 Aug 1955, Salt Lake City, SL, Utah, b. 28 Nov 1935, Salt Lake City, SL, Utah.

		b	*d*	*md*
2589-8	1. Mark Allen Stewart	11 June 1956		
2590-8	2. Dennis Wayne Stewart	6 June 1957		
2591-8	3. Steven Forrest Stewart	3 July 1958		
2592-8	4. Micheal Tracy Stewart	4 Feb 1960		
2593-8	5. Michelle Stewart	4 Sept 1961		

1947-7. MARLIN LA VAR HANSEN, b. 19 Apr 1929, West Jordan, SL, Utah. Md. (1) VIRGINIA DARLING HARISTON, 17 Apr 1948, Salt Lake City, SL, Utah, dau of Lynn Hariston and Mary Harris, b. 9 Sept 1929, Green River, Sweetwater, Wyoming. (Div.) Md. (2) MINEYO SASADA, 23 Mar 1956, Harbor City, LA, California, dau of Kumakichi Sasada and Tomi Nakashima, b. 4 Oct 1926, Hollywood, LA, California.

1st wife:		*b*	*d*	*md*
2594-8	1. Patricia Lynn Hansen	30 Sept 1949		
2595-8	2. Jacqueline Sue Hansen	28 Sept 1951		

2nd wife:

2596-8	1. Del Hansen	28 Mar 1961		

1948-7. CARL L. HANSEN, b. 20 June 1934, West Jordan, SL, Utah. Md. LU GENE LITTLE, 3 Mar 1954, Salt Lake City, SL, Utah, dau of Joseph Smith Little and Verla Bell Foulk, b. 1 Jan 1936, Alpine, Utah.

		b	*d*	*md*
2597-8	1. Deborah Lynne Hansen	25 May 1955		
2598-8	2. Carl Bryan Hansen	21 Mar 1957		
2599-8	3. Eugene 'C' Hansen	8 Feb 1961		

1949-7. CLIVE "A" HANSEN, b. 5 Nov 1936, Murray, SL, Utah. Md. CAROLYN JOY PRADO, 18 June 1956, Salt Lake City, SL, Utah, dau of Fred Charles Prado and Eleanor Elizabeth Bectell, b. 12 Jan 1939, Salt Lake City, SL, Utah.

		b	*d*	*md*
2600-8	1. Lorraine Hansen	16 Mar 1957		
2601-8	2. Marianne Hansen	24 June 1959		
2602-8	3. Jay "C" Hansen	27 Nov 1960		
2603-8	4. Wayne Hansen	20 Nov 1961		

1950-7. BLAINE L. HANSEN, b. 5 Sept 1939, Murray, SL, Utah. Md. DIANA ROSE EROR, 25 Sept 1958, Idaho, dau of Roy Eror and Rose Borgan, b. 20 Apr 1941, Salt Lake City, SL, Utah.

		b	*d*	*md*
2604-8	1. Jerry Blaine Hansen	28 Mar 1961		

1958-7. DEAN LUNDQUIST, b. 21 Nov 1941, Murray, SL, Utah. Md. GILBERT GEORGE MARTINEZ, 5 Aug 1958, Salt Lake City, SL, Utah, son of Malequaes Martinez and Teddy Alire, b. 30 Nov 1940, Rito, New Mexico.

		b	*d*	*md*
2605-8	1. LaMar Gilbert Martinez	3 Mar 1959		
2606-8	2. Kellie Ann Martinez	11 Apr 1961		

1966-7. LENARD WALLACE ECCLES, b. 14 Mar 1936, Monrovia, LA, Calif. Md. JUDITH JO WADDELL, 3 Apr 1959, Santa Barbara, SB, Calif., b. 12 Oct 1940, Santa Barbara, SB., California.

		b	*d*	*md*
2607-8	1. Jon Roy Eccles	5 Mar 1960		

1993-7. KAREN JO NATARAS, b. 11 Dec 1936, Wenetchee, Washington. Md. ERNEST LE ROY BULLOCK, 2 May 1959,

Seattle, Washington, b. 24 Feb 1931, Seattle, Washington.

		b	d	md
2608-8	1. Athena Le Bullock	24 Dec 1959		

1994-7. INA CLAIRE HAYES, b. 24 Feb 1921, Pleasant Grove, Utah, Utah. Md. WESLEY RAY CARTER, 25 Aug 1940, Pleasant Grove, Utah, Utah, son of Ray Loveridge Carter and Elizabeth Davis, b. 30 Dec 1915, Lehi, Utah, Utah.

		b	d	md
2609-8	1. Cathie Anne Carter	18 Mar 1942		
2610-8	2. Sheila Jean Carter	28 Sept 1943		
2611-8	3. Ina Claire Carter	17 Nov 1945		
2612-8	4. Denice Rae Carter	11 Apr 1950		

1995-7. LEE HAYES, b. 13 Sept 1926, Pleasant Grove, Utah, Utah. Md. MARTHA BERTHA RAMSEYER, 15 May 1948, Las Vegas, Clark, Nevada, dau of Julius Ramseyer and Bertha Fisher, b. 10 Dec 1924.

		b	d	md
2613-8	1. Martha Lee Hayes	11 July 1950		

1996-7. HELEN B. HAYES, b. 14 Mar 1928, Pleasant Grove, Utah, Utah. Md. FRANK WATSON NEILSON, 22 July 1949, Salt Lake City, SL, Utah, son of Arthur Olaf Neilson and Fern Watson, b. 5 May 1923, Pleasant Grove, Utah, Utah.

		b	d	md
2614-8	1. Julie Lee Neilson	5 May 1956		

1997-7. VIRGINIA ELIZABETH HASLAM, b. 10 Nov 1922, Monroe, Sevier, Utah. Md. GRANT L. FOWLES, 27 Jan 1946, son of Charles Merrill Fowles and Ruby Naomi Peterson, b. 20 Apr 1922, Fairview, Sanpete, Utah.

		b	d	md
2615-8	1. Eva Ruby Fowles	24 July 1947		
2616-8	2. Charles James Fowles	4 Oct 1949		
2617-8	3. Grant Eugene Fowles	26 Sept 1951		
2618-8	4. Stephene H. Fowles	2 Oct 1953		
2619-8	5. Carol Lyn Fowles	25 Jan 1955		

1998-7. DONNA RAYOLA HASLAM, b. 19 Sept 1924, Monroe, Sevier, Utah. Md. IOWA GRANT HALL, 15 May 1946, son of Henry Grant Hall and Nina Blanch Neilson, b. 14 Oct 1923.

		b	d	md
2620-8	1. Cynthia Ann Hall	2 Feb 1948		
2621-8	2. Connie Hall	19 July 1950		

2622-8	3. Catherine Hall	4 Sept 1952
2623-8	4. Caryn Hall	13 Feb 1954
2624-8	5. Collette Hall	8 Sept 1956
2625-8	6. Charlene Hall	18 Nov 1958

1999-7. GWEN BERNIECE LEE, b. 28 Oct 1928, Pleasant Grove, Utah, Utah. Md. NORMAN WALKER GILLMAN, 6 May 1950, Las Vegas, Clark, Nevada, son of James William Gillman and Estella Walker, b. 28 Sept 1927, Orem, Utah, Utah.

		b	*d*	*md*
2626-8	1. Richard Lee Gillman	29 Mar 1951		
2627-8	2. Michael David Gillman	28 July 1953		
2628-8	3. James Lee Gillman	24 Nov 1958		

2000-7. WAYNE (Ernest) LEE CLEGG, b. 27 Aug 1927, Provo, Utah, Utah. Md. DONNA CHRISTENSEN, 7 July 1948, Elko, Elko, Nevada, dau of Mads Anderson Christensen and Lola Owens, b. 17 Mar 1927, Minkcreek, Franklin, Idaho.

		b	*d*	*md*
2629-8	1. Ernest Boyd Clegg	17 July 1949		
2630-8	2. Albert Bruce Clegg	16 June 1950		
2631-8	3. Beverly Diana Clegg	20 June 1951		
2632-8	4. Bonnie Jean Clegg	1 Jan 1953		
2633-8	5. Charlotte Ann Clegg	26 Aug 1957		
2634-8	6. Barbara Gwen Clegg	24 July 1958		

2002-7. GORDON DOYLE CLEGG, b. 12 Nov 1929, Salt Lake City, SL, Utah. Md. THELMA JOY TOBLER, 10 Mar 1950, St. George, Washington, Utah, dau of LeRoy Tobler and Effie Jane Hall, b. 6 Nov 1930.

		b	*d*	*md*
2635-8	1. Jana Colleen Clegg	2 Jan 1952		

2003-7. HAZEL ARLENE CLEGG, b. 16 Aug 1931, Salt Lake City, SL, Utah. Md. FRANCIS MC CLELLAN HALL, 17 July 1954, Las Vegas, Clark, Nevada, son of Charles Henery Hall and Emma Louise McClellan, b. 31 Jan 1931, Grand Junction, Hordeman, Tennessee.

		b	*d*	*md*
2636-8	1. Francis Timothy Hall	1 May 1955		
2637-8	2. Heidi Arlene Hall	25 July 1957		

2004-7. ILENE INEZ CLEGG, b. 18 Jan 1934, Salt Lake City, SL, Utah. Md. FRANCIS MARIAN BURROUGHS, Jr., 30 May 1953, Las Vegas, Clark, Nevada, son of Francis Marian Burroughs and Shirley Ann Dudley, b. 5 May 1930, Seminole, Seminole, Oklahoma.

		b	d	md
2638-8	1. Jody Lynne Burroughs	16 Dec 1954		
2639-8	2. Karen Dawn Burroughs	23 Oct 1956		
2640-8	3. Tammy Lee Burroughs	1 May 1958		

2008-7. KENT ANDERSON LEE, b. 6 Apr 1923, Monroe, Sevier, Utah. Md. UZELLA COLBY, 13 Jan 1943, Richfield, Sevier, Utah, dau of Jacob Elisha Colby and Martha Etta Robison, b. 11 May 1925, Sigurd, Sevier, Utah.

		b	d	md
2641-8	1. Karen Jeanene Lee	19 Dec 1943		
2642-8	2. John Kent Lee	11 Feb 1948		
2643-8	3. Lorraine Lee	18 Oct 1950		
2644-8	4. Virginia Lee	1 Mar 1951		
2645-8	5. Douglas J. Lee	10 May 1956		

2009-7. BONNIE B. LEE, b. 20 July 1926, Monroe, Sevier, Utah. Md. JACK MERLIN BAKER, 7 Oct 1946, son of Edward Lester Baker and Maggie Meacham, b. 7 Jan 1925, Escalante, Garfield, Utah.

		b	d	md
2646-8	1. Linda Lee Baker	17 May 1947		
2647-8	2. Ronald Jack Baker	23 Feb 1949		
2648-8	3. David Wayne Baker	8 Mar 1959		

2010-7. DUANE E. LEE, b. 31 Aug 1927, Monroe, Sevier, Utah. Md. RAE LYNN SCHAUGAARD, 7 Mar 1952, Richfield, Sevier, Utah, dau of Clifton Lynn Schaugaard and Delora Nielson, b. 13 June 1934, Koosharem, Sevier, Utah.

		b	d	md
2649-8	1. Kenneth Duane Lee	30 Mar 1953		
2650-8	2. Raymond S. Lee	24 Mar 1955		
2651-8	3. Russell A. Lee	13 Apr 1957		

2011-7. BRYANT J. LEE, b. 2 Sept 1929, Monroe, Sevier, Utah. Md. EMILY LA NELL BAKER, 19 Dec 1953, St. George, Washington, Utah, dau of Edward Lester Baker and Maggie Meacham, b. 3 Apr 1934, Boulder, Garfield, Utah.

		b	d	md
2652-8	1. Philip B. Lee	15 Oct 1954		
2653-8	2. Thayne Edward Lee, twin	2 Jan 1956		
2654-8	3. Wayne Ardell Lee, twin	2 Jan 1956		

2012-7. SHERRIE JEAN LEE, b. 13 Apr 1932, Monroe, Sevier, Utah. Md. BUD EDWARD LOWE, 20 Dec 1952, Monroe, Sevier, Utah, son of Glenn Dewey Lowe and Maude Mills, b. 19 Jan 1930, Monroe, Sevier, Utah.

		b	d	md
2655-8	1. Janice Lowe	30 Apr 1954		
2656-8	2. Sharon Kaye Lowe	4 Aug 1945		
2657-8	3. Ruth Lynn Lowe	21 Nov 1957		
2658-8	4. Julie Ann Lowe	31 July 1959	11 Jan 1960	

2013-7. ROBERT HYRUM LEE, b. 2 Dec 1929, Glenwood, Sevier, Utah. Md. COLLEEN COX, 7 Sept 1949, St. George, Washington, Utah, dau of Theodore Cox and Vona Easton, b. 3 Jan 1931.

		b	d	md
2659-8	1. Debra Lee	5 Aug 1950		
2660-8	2. Michael Robert Lee	31 Aug 1951		
2661-8	3. Bruce Cox Lee	15 Mar 1955		
2662-8	4. Steven H. Lee	19 Feb 1957		
2663-8	5. Marianne Lee	23 Apr 1959		

2014-7. MERRILL CHRISTENSEN LEE, b. 19 Jan 1931, Elsinore, Sevier, Utah. Md. HELEN LOUISE THOMPSON, 27 Dec 1952, St. George, Washington, Utah, dau of Warren Thompson and Pearl White, b. 6 June 1932.

		b	d	md
2664-8	1. Randell Warren Lee	17 Oct 1953		
2665-8	2. Kevin Merrill Lee	25 Nov 1954		
2666-8	3. Lesa Kaye Lee	25 Feb 1957		
2667-8	4. Jeffrey Alan Lee	29 Aug 1959		

2016-7. HENRY SHEPHERD LEE, b. 4 June 1931, Provo, Utah, Utah. Md. DEBRA DAVIS, 9 May 1959, Afton, Lincoln, Wyoming, dau of Ira Davis and Daisy Ardilla Thompson.

		b	d	md
2668-8	1. Arthur Henry Lee	30 Apr 1960		
2669-8	2. Richard A. Lee, twin	5 Sept 1961		
2670-8	3. Jeffrey A. Lee, twin	6 Sept 1961		

2017-7. ANNABELL LEE, b. 10 Oct 1932, Monroe, Sevier, Utah. Md. RONALD MORRIS TULLGREN, 31 July 1953, Salt Lake City, SL, Utah, son of Morris Jacob Tullgren and Oleva Therning, b. 13 Apr 1933, Salt Lake City, SL, Utah.

		b	d	md
2671-8	1. Michael Tullgren	2 Mar 1955		
2672-8	2. Sheri Lee Tullgren	29 Apr 1959		

2018-7. DAVID ARTHUR LEE, b. 23 Jan 1934, Monroe, Sevier, Utah. Md. EMILY BRIAN, 31 Aug 1956, Salt Lake City, SL, Utah, dau of Reed B. Brian and Marjorie White, b. 9 Aug 1936, Bicknell, Wayne, Utah.

		b	d	md
2673-8	1. Linda Lee	25 Dec 1958		
2674-8	2. Douglas David Lee	21 June 1961		

2019-7. STEPHEN MAGLEBY LEE, b. 9 July 1938, Monroe, Sevier, Utah. Md. CHARLOTTE MORRELL, 7 Dec 1957, Salt Lake City, SL, Utah, dau of L. E. Merrell and Harriet Ann Lees, b. 21 Dec 1940, Loa, Wayne, Utah.

		b	d	md
2675-8	1. Loen S. Lee	27 Dec 1959		
2676-8	2. Stev Lee	9 May 1951		

2021-7. SHERMAN ARTHUR LEE, b. 10 Sept 1934, Monroe, Sevier, Utah. Md. ANNA DORIUS, 29 Aug 1955, Fayette, Sanpete, Utah, dau of Clyde Dorius and Naomi ----.

		b	d	md
2677-8	1. Glen Sherman Lee	11 May 1956		
2678-8	2. Wayne Lee	1 Nov 1958		

2022-7. JOLYNN LEE, b. 14 Feb 1936, Richfield, Sevier, Utah. Md. (1) GARRY WILSON, son of Leland Wilson and Bertha Gibbs. Md. (2) JAMES E. WEBB, son of Marvin E. Webb and Eleanor ----.

		b	d	md
1st husband:				
2679-8	1. Kendall Lee Wilson	12 May 1955		
2680-8	2. Jeffrey Lynn Wilson	17 Jan 1958		
2nd husband:				
2681-8	1. Sonya Gay Webb	13 Jan 1960		

2032-7. CHARLES FREDERICK NIELSON, b. 7 Oct 1937, Monroe, Sevier, Utah. Md. ORA JEAN SOPER, 28 Dec 1960, Manti, Sanpete, Utah, dau of Elbert S. Soper and Ora C. Mc Inelly, b. 12 Nov 1941.

		b	d	md
2682-8	1. Jon Charles Nielson	26 Sept 1961		

2039-7. MARJORIE LINCE IVERSON, b. 2 Aug 1924, Sigurd, Sevier, Utah. Md. (1) JAY LEVERE BURR, Nov 1939, Junction, Piute, Utah, son of David Burr and Anne Howes, b. 30 Aug ----, Marysvale, Piute, Utah. Md. (2) ALBERT WARENSKI.

		b	d	md
1st husband:				
2683-8	1. Sherrie Lynn Burr	18 June 1940		
2684-8	2. Linden Jay Burr	16 May 1943		

2nd husband:

2685-8	1. Charlotte A. Warenski	12 Dec	1946
2686-8	2. Roger Warenski		1952

2040-7. ANNA LU DEAN IVERSON, b. 27 July 1926, Sigurd, Sevier, Utah. Md. ANTONIO DE GRANDE, son of Vincent DeGrande and ----, b. 3 Nov 1920, Lynn, Essex, Mass.

		b	*d*	*md*
2687-8	1. Vincent Paul DiGrande	7 Oct 1949		
2688-8	2. Patricia Ann DiGrande	7 Feb 1952		
2689-8	3. Nancy DiGrande	28 Nov 1955		

2041-7. SHIRLEY C. IVERSON, b. 12 Aug 1929, Sigurd, Sevier, Utah. Md. HAROLD OLAF GRIMNES, 12 Nov 1945, Park City, Summit, Utah, son of Hans Kristian Olsen Grimnes and Gunda Petrine F. Rande, b. 11 Jan 1906, Kongsberg, Norway. He md. (2) Florence McNeil.

		b	*d*	*md*
2690-8	1. Richard Wayne Grimnes	3 Sept 1946		
2691-8	2. Paul Grimnes	20 Sept 1949		
2692-8	3. Norman J. Grimnes	6 Sept 1950		
2693-8	4. Mona Lisa Grimnes	29 Oct 1951		
2694-8	5. Ramona Gunda Grimnes	8 Dec 1952		
2695-8	6. Linda Ann Grimnes	21 Mar 1954		
2696-8	7. Peter Christian Grimnes	16 Oct 1955		

2066-7. COLLEEN DENNIS, b. ----. Md. HOLT FURGESON.

		b	*d*	*md*
2697-8	1. Linda Furgeson			
2698-8	2. Dickie Furgeson			

2097-7. BETTY ROSE SORENSEN, b. 1 Dec 1925. Md. MURRAY LE FRAK, 28 Feb 1947.

		b	*d*	*md*
2699-8	1. Lynda Louis LeFrak	13 June 1948		
2700-8	2. Louis David LeFrak	6 Aug 1949		
2701-8	3. Stanley Maynard LeFrak	15 Sept 1952		
2702-8	4. Delva Jeanne LeFrak	15 May 1956		

2098-7. MAURICE WEBSTER BECKSTEAD, b. 28 Jan 1922, Los Angeles, LA, California. Md. HELEN DOROTHY NALTY, 15 June 1942, Los Angeles, LA, California, dau of Richard Nalty and Grace Sheppard, b. 15 Nov 1921, Chicago, Cook, Illinois.

		b	*d*	*md*
2703-8	1. Karen Louise Beckstead	28 Nov 1943		
2704-8	2. Maureen Anne Beckstead	13 Aug 1945		
2705-8	3. Wesley Edward Beckstead	22 Feb 1949		
2706-8	4. Ellen Ruth Beckstead	6 Dec 1953		

2105-7. HUNT JONES, b. 13 July 1934, McMinnville, Oregon. Md. LAVORA BLACK, b. 22 July 1935.

		b	*d*	*md*
2707-8	1. Michael Jones	5 Mar 1955		
2708-8	2. Patrick Jones	21 July 1957		

2107-7. SUSAN ELIZABETH JONES, b. 5 May 1939, McMinnville, Oregon. Md. GARY SCHMITZ, b. 24 Aug 1938.

		b	*d*	*md*
2709-8	1. Nancy Annette Schmitz	29 Aug 1961		

2116-7. BURTON ORLANDO RUST, b. 26 Oct 1896, Greenwich, Piute, Utah. Md. LILLIAN MAY SPARKS, 15 May 1918, Manti, Sanpete, Utah, dau of Benjamin Walter Sparks and Hilda Nielson, b. 18 Oct 1897, Ephraim, Sanpete, Utah.

		b	*d*	*md*
2710-8	1. Lillian Ruth Rust	24 Feb 1919		J. Russel Smith
2711-8	2. Marjorie Alice Rust	19 July 1920		John M. Crofts
2712-8	3. Lois Valera Rust	30 June 1922		Chas Thompson
2713-8	4. Don Lyall Rust	20 June 1927	20 June 1927	
2714-8	5. Ada Marilyn Rust	7 Sept 1928		Elvin E. Murie
2715-8	6. Burton Lavoy Rust	1 June 1937		

2117-7. EVA LORENA RUST, b. 29 Mar 1901, Greenwich, Piute, Utah. Md. GEORGE MAYNARD WRIGHT, 22 June 1921, son of George Henry Wright and ----, b. 17 Oct 1895, Koosharem, Sevier, Utah.

		b	*d*	*md*
2716-8	1. Lola Dawn Wright	20 Aug 1922		Grant L. Reeve
2717-8	2. June C. Wright	25 May 1924		nmd
2718-8	3. Robert Wayne Wright	6 May 1928		Donna Nelson
2719-8	4. Barbara Jean Wright	30 Apr 1930		Merlin Stevens
2720-8	5. Mary Evelyn Wright	27 July 1934		

2118-7. EVA ROENA SCHAUGAARD, b. 30 Aug 1896, Koosharem, Sevier, Utah. Md. ELDEN LEE MANWILL, 11 Nov 1914, Manti, Sanpete, Utah, son of Orson Moroni Manwill and Alice Crandalle, b. 28 June 1893, Koosharem, Sevier, Utah.

		b	*d*	*md*
2721-8	1. Juanita Manwill	22 Oct 1915		Fred L. Nielson
2722-8	2. Glee Manwill	30 Aug 1917		
2723-8	3. Norman Manwill	31 Aug 1920		
2724-8	4. Lowell Manwill	17 Oct 1922	18 Dec 1944	
2725-8	5. Gerald Bertram Manwill	21 Feb 1924		
2726-8	6. Wanda Laurine Manwill	15 June 1927		
2727-8	7. Shirley Arlene Manwill	11 Dec 1934		
2728-8	8. Merrill Manwill	8 Sept 1937	8 Sept 1937	

2127-7. HUGH J. HATCH, b. 15 Dec 1901, Koosharem, Sevier, Utah. Md. PEARL ARDEAN PALMER, 18 July 1923, dau of James Lindsey Palmer and Jane Kennedy, b. 23 Sept 1905, Aurora, Sevier, Utah.

		b	*d*	*md*
2729-8	1. Helen Rosina Hatch	9 Aug 1924		
2730-8	2. Randell Hatch	14 Sept 1926	14 Sept 1926	
2731-8	3. LaRelle "J " Hatch	15 Nov 1933		
2732-8	4. Wallace Lamar Hatch	6 Feb 1937		
2733-8	5. Norma Jean Hatch	29 Oct 1949		

2128-7. SISSON FRANKLIN HATCH, b. 22 Oct 1904, Koosharem, Sevier, Utah. Md. SELDA ELIZABETH COLBY, 1 Jan 1936, dau of John Henry Colby and Bertha Maria Lorenby, b. 3 June 1909, Ammon, Idaho Falls, Idaho.

		b	*d*	*md*
2734-8	1. Reva Hatch	21 Nov 1936		

2129-7. EMMA ROSINA HATCH, b. 13 Nov 1906, Koosharem, Sevier, Utah. Md. BASIL THEOS MILES, 28 May 1935, son of Jesse Whitten Miles and Lillie May Stark, b. 27 Aug 1908, Payson, Utah, Utah.

		b	*d*	*md*
2735-8	1. Lillie May Miles	25 Feb 1938		
2736-8	2. Rose Marie Miles	19 Aug 1939	25 July 1961	
2737-8	3. Rulon J. Miles	16 July 1941		
2738-8	4. Eva Jay Miles	20 Aug 1943		
2739-8	5. June Miles	31 Dec 1945		
2740-8	6. Betty Miles	30 Nov 1947		

2130-7. VIOLET JANE HATCH, b. 9 Dec 1908, Koosharem, Sevier, Utah. Md. JOSEPH HYRUM GOLD, Jr., 4 June 1945, Manti, Sanpete, Utah, son of Joseph Hyrum Gold and Eliza Adalaid Hink Adams, b. 11 Mar 1891, Marian, Cassia, Idaho.

		b	*d*	*md*
2741-8	1. Cheryl Violet Gold, twin	9 June 1946		
2742-8	2. Charlene Rose Gold, twin	9 June 1946		
2743-8	3. Demoin J. Gold	27 July 1949		
2744-8	4. Delois Gold	16 Sept 1950		

2132-7. GEORGE SMITH HATCH, b. 9 Nov 1911, Koosharem, Sevier, Utah. Md. BESSIE L. LARSEN, 6 Sept 1933, Manti, Sanpete, Utah, dau of William Wallace Larsen and Stephney Wells McCallister, b. 16 Mar 1915, Manti, Sanpete, Utah.

		b	*d*	*md*
2745-8	1. Joan Bessie Hatch	4 July 1934		
2746-8	2. Dean Smith Hatch	27 Apr 1937		

2747-8	3. Karen Hatch	25 May 1941		W. P. Rasmussen
2748-8	4. Edyth Hatch	2 Nov 1943		
2749-8	5. William David Hatch	28 June 1947		
2750-8	6. Kevin Eric Hatch	11 Oct 1951		
2751-8	7. Carry Hatch	3 June 1952	3 June 1952	
2752-8	8. 'Son' Hatch	12 Oct 1953	12 Oct 1953	
2753-8	9. Dawn Hatch	20 Feb 1956		

2133-7. PEARL RUTH HATCH, b. 13 Sept 1913, Koosharem, Sevier, Utah. Md. CLARENCE ELBERT MILLER, 28 May 1935, son of Frederick Christian Miller and Mary Olsen, b. 29 Nov 1911, Manti, Sanpete, Utah.

		b	*d*	*md*
2754-8	1. Delray Miller	24 Mar 1936		
2755-8	2. Marlyn C. Miller	4 Dec 1937		
2756-8	3. Lynette Miller	30 July 1940		
2757-8	4. Pauline Miller	11 Dec 1943		
2758-8	5. Colleen Miller	31 July 1947		
2759-8	6. Robert J. Miller	25 May 1949		

2134-7. VEDELL LENARD HATCH, b. 1 Dec 1915, Koosharem, Sevier, Utah. Md. (1) RUBY IPSON, 11 June 1947, dau of Joseph Ipson and Hattie Permelia Morrill, b. 9 Mar 1915, d. 26 Aug 1958, Salt Lake City, SL, Utah. Md. (2) CAROL JOHNSON 2 Sept 1960, Salt Lake City, SL, Utah, dau of Arnold Erastus Johnson and Lavina Ann Adamson, b. 22 Jan 1919, Nampa, Canyon, Idaho.

		b	*d*	*md*
1st wife:				
2760-8	1. Jay Vedell Hatch	10 Aug 1948		
2761-8	2. Jerald Hatch	10 Jan 1950		
2762-8	3. Rosetta Ruby Hatch	16 Oct 1951		
2763-8	4. Lenard Joseph Hatch	19 Oct 1954	19 Oct 1954	

2135-7. DEVERL HERRICK HATCH, b. 12 May 1918, Koosharem, Sevier, Utah. Md. MARGARET BELL IPSON, 11 June 1949, Manti, Sanpete, Utah, dau of Joseph Ipson and Hattie Permelia Morrill, b. 2 Nov 1918, Junction, Piute, Utah.

		b	*d*	*md*
2764-8	1. Susie Jonel Hatch	29 May 1950		
2765-8	2. Niel Deverl Hatch	27 May 1951	27 Sept 1951	
2766-8	3. Emma Margaret Hatch	14 Oct 1952		
2767-8	4. Joseph Ray Hatch	8 Aug 1955		

2136-7. THELMA MARY HATCH, b. 24 Mar 1920, Koosharem, Sevier, Utah. Md. HENRY TYLE TANNER, 10 Sept 1941, Manti, Sanpete, Utah, son of Ezra Lyle Tanner and Esther Jenneth Goddard, b. 19 Nov 1913, Provo, Utah, Utah.

		b	d	md
2768-8	1. Dale H. Tanner	28 Aug 1942		
2769-8	2. Marie Tanner	10 Nov 1943		
2770-8	3. 'Son' Tanner	26 Nov 1946	26 Nov 1946	
2771-8	4. Verl L. Tanner	29 Mar 1948		
2772-8	5. Lynn H. Tanner, twin	13 July 1950		
2773-8	6. Lynda Tanner, twin	13 July 1950		
2774-8	7. Delyla Tanner	18 Apr 1954		

2137-7. VILDA JOSEPHA HATCH, b. 19 July 1924, Koosharem, Sanpete, Utah. Md. HAROLD KEITH EREKSON, 26 Sept 1945, Manti, Sanpete, Utah, son of Leslie H. Erekson and Grace Ethelyn Webb, b. 15 Oct 1922, Twin Falls, Twin Falls, Idaho.

		b	d	md
2775-8	1. Danny Jack Erekson	20 Oct 1947		
2776-8	2. Billie June Erekson	28 Aug 1949		
2777-8	3. Phillip Kay Erekson	10 June 1951		
2778-8	4. Marjean Erekson	9 Nov 1952		
2779-8	5. Charles Lawrence Erekson	5 Oct 1954		
2780-8	6. Kenneth Jacob Erekson	16 June 1956		
2781-8	7. Rosalie Erekson	10 Nov 1957		
2782-8	8. Dee Anna Erekson	27 Apr 1960		
2783-8	9. Marylin Erekson	13 Dec 1961		

2138-7. ELLA VEE GURENA HATCH, b. 9 Feb 1928, Koosharem, Sevier, Utah. Md. DONALD CLAUDE TURNER, 1 June 1953, Manti, Sanpete, Utah, son of Claude A. Turner and LaNola Elaine Swallow, b. 26 Aug 1929, Fillmore, Millard, Utah.

		b	d	md
2783-8	1. Terry Donald Turner	15 Aug 1954		
2784-8	2. Gary S. Turner	5 Sept 1955		
2785-8	3. Sandra Turner	20 Apr 1957		
2786-8	4. Valeria Turner	2 Sept 1958		
2787-8	5. Tamara Turner	18 Nov 1959		

2151-7. NOLA GEORGIA SORENSEN, b. 19 Jan 1911, Koosharem, Sevier, Utah. Md. (1) ARTHUR EUGENE AKERLAND 17 Nov 1928, b. 23 July 1908, div. Md. (2) GEORGE GADEN GATES 26 Aug 1935, div 1953. Md. (3) CHARLES A. COOK.

		b	d	md
1st husband:				
2788-8	1. Jean Marie Akerland	Jan.		
2nd husband:				
2789-8	1. Gayle Gates			

2152-7. MARLIN J. SORENSON, b. 12 July 1913, Koosharem, Sevier, Utah. Md. NELDA ZUFELT, 14 Nov 1932, Richfield,

Sevier, Utah, dau of Richard Valentine Zufelt and Sarah Elizabeth Robinson, b. 7 Mar 1914, Richfield, Sevier, Utah.

		b	d	md
2790-8	1. Marlin Sorenson, Jr.	3 July 1933		
2791-8	2. Gwendolyn Sorenson	8 Mar 1937		
2792-8	3. Lois Jeanette Sorenson	19 Sept 1941		
2793-8	4. Barry Desmond Sorenson	14 Mar 1953		

2153-7. GOLDA VELL SORENSON, b. 1 Feb 1916, Koosharem, Sevier, Utah, d. 22 July 1940. Md. LLEWELLYN ALVEY, son of John Alvey and Margret Leah Harris, b. 15 Sept 1907, Escalante, Garfield, Utah.

		b	d	md
2794-8	1. Louise May Alvey	15 May 1935		
2795-8	2. Jo Ann Alvey	7 Jan 1937		

2157-7. NELMA A. MARTINSEN, b. 14 Sept 1907, Koosharem, Sevier, Utah. Md. JOHN ROSS MERRELL, 16 Mar 1932, Manti, Sanpete, Utah, son of Fuller R. Merrell and Sara Christina Angus, b. 7 Feb 1905, Jensen, Sevier, Utah.

		b	d	md
2796-8	1. Dale J. Merrell	17 July 1933		Betty Richards
2797-8	2. Norman R. Merrell	1 Mar 1937		Donna Powell
2798-8	3. Byron G. Merrell	8 Mar 1942		

2158-7. CHARLES SMITH MARTINSEN, b 5 Oct 1909, Koosharem, Sevier, Utah. Md. ADA BELL HAMMOCK, 23 Mar 1931, Vernal, Uintah, Utah, dau of James Hammock and Effie Wymer, b. 15 Oct 1914, St. Louis, Missouri.

		b	d	md
2799-8	1. Donald Lee Martinsen	1 Feb 1932		

2159-7. TOLENE (TAULINE) J. MARTINSEN, b. 26 May 1911, Koosharem, Sevier, Utah. Md. CHARLES RULON ANDERSON, 28 Feb 1931, Vernal, Uintah, Utah, son of Charles Andrew Anderson and Annie May Casper, b. 8 Jan 1908, Vernal, Uintah, Utah.

		b	d	md
2800-8	1. Duane R. Anderson	10 Dec 1931		
2801-8	2. Glen Dee Anderson	5 Aug 1942		
2802-8	3. Linda Anderson	1 June 1947		
2803-8	4. Sherwin Dale Anderson	15 Oct 1949		

2160-7. DALMAINE MARTINSEN, b. 6 Aug 1913, Koosharem, Sevier, Utah. Md. HELEN MAR HISLOP, 21 Mar 1936, Heber, Wasatch, Utah, dau of John Hislop and Clara Merkley, b. 3 Apr 1915, Roosevelt, Duchesne, Utah.

		b	d	md
2804-8	1. Dorothy Martinsen	9 Aug 1936	9 Aug 1936	
2805-8	2. George Raymond Martinsen	24 Apr 1937	24 Apr 1937	
2806-8	3. Charles Clyde Martinsen	3 Oct 1939		
2807-8	4. Carolyn Martinsen	6 July 1941		
2808-8	5. Pauline Martinsen	14 Aug 1943		
2809-8	6. Garth John Martinsen	13 Dec 1947		

2161-7. ROMANIA G. MARTINSEN, b. 14 May 1915, Kooshar-em, Sevier, Utah. Md. GRANT FREESTONE, 9 Apr 1936, Heber, Wasatch, Utah, son of George O. Freestone and Mary Ella Holladay, b. 26 Mar 1912, Vernal, Uintah, Utah, d. 6 Apr 1948, Bingham, SL, Utah.

		b	d	md
2810-8	1. Carroll Jean Freestone	30 Jan 1938		

2162-7. MAYNARD LYNN MARTINSEN, b. 31 July 1917, Richfield, Sevier, Utah. Md. CLELIA JONES, 8 Apr 1940, Salt Lake City, SL, Utah, dau of Edgar Clark Jones and Arletta Brinkerhoff, b. 13 May 1921, Cedar City, Iron, Utah.

		b	d	md
2811-8	1. Renee Martinsen	20 Jan 1941		
2812-8	2. Dennis Lynn Martinsen	26 Sept 1945		
2813-8	3. Ferron Don Martinsen	11 June 1948		
2814-8	4. Debra Martinsen	6 Mar 1952		
2815-8	5. Rick Martinsen	24 June 1954		
2816-8	6. Kim 'B' Martinsen	18 Dec 1956		

2163-7. GEORGE CLAVIN MARTINSEN, b. 14 Feb 1921, Vernal, Uintah, Utah. Md. LENORE GOODRICH, 10 Apr 1942, South Gate, LA, California, dau of Albert M. Goodrich and Milinda Starkey, b. 11 July 1923, Vernal, Uintah, Utah.

		b	d	md
2817-8	1. Sharla Martinsen	24 Aug 1946		
2818-8	2. Stephen George Martinsen	27 Dec 1948		

2164-7. CRYSTAL MARTINSEN, b. 29 Apr 1924, Vernal, Uintah, Utah. Md. JOHN WILLIAM POWELL, 23 Jan 1941, Salt Lake City, SL, Utah, son of John Powell and Ruth Gray, b. 29 Mar 1919, Vernal, Uintah, Utah.

		b	d	md
2819-8	1. Yvonne Powell	6 Apr 1942	6 Sept 1956	
2820-8	2. Roger Dave Powell	9 Feb 1947		
2821-8	3. Michael John Powell	26 June 1950		
2822-8	4. Christine Powell	8 Oct 1951		

2165-7. LYLE J. MARTINSEN, b. 10 Dec 1927, Vernal, Uintah, Utah. Md. LORA D. STEWART, 12 Feb 1952, Vernal, Uintah, Utah, dau of Guy Ramsey Stewart and Amanda Jane Hatch, b. 17 Mar 1933, Jensen, Sevier, Utah.

		b	*d*	*md*
2823-8	1. Stewart Martinsen	16 Apr 1953		
2824-8	2. Dan Martinsen	24 June 1955		

2166-7. WAYNE DE VERE MARTINSEN, b. 18 July 1930, Vernal, Uintah, Utah. Md. HENRIETTA EDEVIGE SCHROERNGES, 19 Aug 1954, Nevada, dau of Henry Schroenges and Madeleine Chevolley, b. 21 Aug 1935, Grosshochstetten, Switzerland.

		b	*d*	*md*
2825-8	1. Randall Gene Martinsen	28 Apr 1956		
2826-8	2. Rodney Dee Martinsen	27 Sept 1957		

2167-7. VERLIE GENEVIEVE BROWN, b. 16 Feb 1912, Koosharem, Sevier, Utah. Md. DONALD THOMAS REID, 17 Oct 1935, Manti, Sanpete, Utah, son of John Carter Reid and Margaret Tennant, b. 20 Aug 1911, Manti, Sanpete, Utah.

		b	*d*	*md*
2827-8	1. John (Jack) Wilbur Reid	14 Aug 1936	24 Oct 1958	
2828-8	2. Thomas Gene Reid	24 Jan 1938		Mary J. Hansen
2829-8	3. Donald Thomas Reid	6 June 1942		Nancy L. Ellison
2830-8	4. Janice Reid	11 July 1944		

2168-7. LUELLA MYRLE BROWN, b. 30 May 1914, Koosharem, Sevier, Utah. Md. WILLARD CURTIS JENSEN, 5 Jan 1934, Provo, Utah, Utah, son of Christian Jensen and Jennie Nielsen, b. 17 Aug 1909, Elsinore, Sevier, Utah.

		b	*d*	*md*
2831-8	1. Eugene Curtis Jensen	10 Dec 1934		
2832-8	2. Don Kirk Jensen	26 Oct 1936		
2833-8	3. Connie Joy Jensen	30 Dec 1937		
2834-8	4. Dixie Gay Jensen	9 Sept 1939		

2171-7. VON B. BROWN, b. 4 Mar 1921, Richfield, Sevier, Utah. Md. LEONE IVIE CLEGG, 8 Mar 1941, Tabiona, Duchesne, Utah, dau of Ervan Clegg and Ethel May Ivie, b. 8 Mar 1924, Tabiona, Duchesne, Utah.

		b	*d*	*md*
2835-8	1. Larry Von Brown	25 July 1942		
2836-8	2. Carol Ann Brown	16 Oct 1944		
2837-8	3. Roger Evan Brown	27 Oct 1955		

2172-7. HELEN "E" BROWN, b. 23 Aug 1923, Richfield, Sevier, Utah. Md. DWAYNE MELLOR CHRISTENSEN, 21 Oct 1942, Manti, Sanpete, Utah, son of Antone Christensen and Diana Elizabeth Mellor, b. 10 Oct 1922, Fayette, Sanpete, Utah, d. 25 Sept 1954, Veterans Hospital, San Francisco, California.

		b	*d*	*md*
2838-8	1. Rita Jean Christensen	28 July 1943		
2839-8	2. Dee Ann Christensen	10 Dec 1944		
2840-8	3. Leslie Helen Christensen	17 Jan 1948		
2841-8	4. Nancy Lee Christensen	6 June 1950		

2173-7. LA VELL "A" BROWN, b. 15 Apr 1927, Richfield, Sevier, Utah. Md. LYNN WILLARDSON, 2 Sept 1947, Manti, Sevier, Utah, dau of Anthony Robert Willardson and Alice Eva Pierce, b. 16 Apr 1927, Gunnison, Sanpete, Utah.

		b	*d*	*md*
2842-8	1. Linda Lee Brown	15 Jan 1951		
2843-8	2. Robert Wesley Brown	9 May 1953		

2174-7. ROENA ORANELL BROWN, b. 17 Apr 1933, Richfield, Sevier, Utah. Md. (1) MC LLOYD TUTTLE, 20 Mar 1952, Manti, Sanpete, Utah, son of Lloyd Wayne Tuttle and Vera Keller, b. 15 Apr 1932, Man ti, Sanpete, Utah, d. 25 Aug 1956, by lightning, Manti, Sanpete, Utah. Md. (2) GEORGE BRUCE HENDRICKSON, 27 Dec 1959.

		b	*d*	*md*
1st husband:				
2844-8	1. Sheri Kae Tuttle	4 Feb 1953		
2845-8	2. Lana Vera Tuttle	5 Oct 1954		
2846-8	3. Tim McLloyd Tuttle	21 Nov 1956		

2178-7. IDA FAY PATTEN, b. 8 Dec 1897, Dublan, Chihuahua, Mexico. Md. OSCAR FREDRICK CROOK, 23 Mar 1917, Payson, Utah, Utah, son of Joseph E. Crook, Jr. and Nora Elizabeth Fulherson, b. 20 Nov 1896, Starr, Juab, Utah, d. 19 May 1942, Santaquin, Utah, Utah.

		b	*d*	*md*
2847-8	1. Darwin Lynn Crook	15 Feb 1918		
2848-8	2. Oran ElRoy Crook	20 Feb 1920	26 Nov 1943	
2849-8	3. Erma Crook	17 Nov 1921		
2850-8	4. Oscar Doyle Crook	11 Dec 1923		
2851-8	5. Margie Crook	20 Sept 1925		
2852-8	6. Joseph Ray Crook	28 Aug 1927		
2853-8	7. Ida Noreen Crook	30 May 1929		
2854-8	8. Edith Joan Crook	17 Apr 1931		
2855-8	9. Mary Naomi Crook	10 Feb 1934		
2856-8	10. Baby girl	30 Mar 1936	30 Mar 1936	
2857-8	11. Betty Fay Crook	9 June 1938	3 Dec 1938	
2858-8	12. James Nyles Crook	2 Sept 1940		

2181-7. MAUDE PATTEN, b. 11 Feb 1905, Dublan, Chihuahua, Mexico. Md. PAUL JUBER, 14 July 1927, Provo, Utah, Utah, son of John Juber and Mary Jerzyk, b. 2 June 1901, Poland.

		b	*d*	*md*
2859-8	1. Paul Ray Juber	31 May 1928		
2860-8	2. Charles Robert Juber	15 Apr 1929		
2861-8	3. Richard Frank Juber	5 Mar 1934		

2182-7. RAY PATTEN, b. 1 Aug 1907, Dublan, Mexico. Md. MINNIE ROSE WRIGHT, 5 Sept 1930, Heber, Wasatch, Utah, dau of Hyrum Oliver Wright and Amanda Louise Jensen, b. 29 Apr 1913, Peoa, Summit, Utah.

		b	*d*	*md*
2862-8	1. Patsy Rae Patten	19 Nov 1931		
2863-8	2. Charles Richard Patten	30 Mar 1935		
2864-8	3. Hyrum Mack Patten	9 Feb 1942		

2185-7. IONA PATTEN, b. 14 Mar 1912, Delta, Millard, Utah. Md. JOSEPH HYRUM ELLSWORTH, 5 Oct 1932, Manti, Sanpete, Utah, son of Reuben William Ellsworth and Isabella Barnes, b. 18 Feb 1909, Sunnyside, Carbon, Utah.

		b	*d*	*md*
2865-8	1. Franklin Don Ellsworth	16 Nov 1933		
2866-8	2. Melvin Joseph Ellsworth	9 July 1935		
2867-8	3. Philip Lynn Ellsworth	13 July 1938		
2868-8	4. Myrna Iona Ellsworth	27 Aug 1940		F. M. Martin

2186-7. HAROLD "C" PATTEN, b. 2 Oct 1915, York, Juab, Utah. Md. ELAINE OSBORN, 4 Mar 1938, Salt Lake City, SL, Utah, dau of Glenn Milton Osborn and Iva Inez Rich, b. 27 June 1920, Salt Lake City, SL, Utah.

		b	*d*	*md*
2869-8	1. Harold Osborn Patten	22 July 1940		
2870-8	2. Patricia Inez Patten	23 June 1944		
2871-8	3. Charles Milton Patten	9 Sept 1951		
2872-8	4. Micheal Shane Patten	19 June 1954		

2187-7. REX "A" PATTEN, b. 27 July 1918, Payson, Utah, Utah. Md. MARY ELLEN ARGYLE, 26 Mar 1942, Provo, Utah, Utah, dau of Del V. Argyle and Nettie Barney, b. 7 Mar 1920, Lake Shore, Utah, Utah.

		b	*d*	*md*
2873-8	1. Jimmie Patten	23 Oct 1942	24 Oct 1942	
2874-8	2. Starlene Patten	28 Dec 1943	28 Dec 1943	
2875-8	3. Janene Patten	7 Nov 1954		
2876-8	4. Randel Gordon Patten	3 Dec 1955		

2188-7. MARGARET PATTEN, b. 15 Nov 1919, Payson, Utah, Utah. Md. JOSEPH LAKE GASPARAC, 22 June 1940, Salt Lake City, SL, Utah, son of Joseph Gasparac and Jennie Lake, b. 29 June 1917, Park City, Summit, Utah.

		b	*d*	*md*
2877-8	1. Kent Joseph Gasparac	9 July 1946		
2878-8	2. Karen Ann Gasparac	16 Nov 1952		

2189-7. BOYD GORDON PATTEN, b. 16 June 1921, Payson, Utah, Utah. Md. ADELAIDE EUGENIA COPELAND, 11 Jan 1941, dau of Roy Montrose Copeland and Edith Eugenia Reikat, b. 25 Oct 1922, Stotts City, Lawrence, Missouri.

		b	*d*	*md*
2879-8	1. Michael Roy Patten	18 Nov 1943		
2880-8	2. Rodney Jay Patten	12 June 1947		
2881-8	3. Sandra Lee Patten	23 May 1948		
2882-8	4. Jeffrey Scott Patten	21 Aug 1954		

2190-7. DUNE MARIE PATTEN, b. 11 Nov 1923, Payson, Utah, Utah. Md. J. DOUGLAS LAZENBY, 9 Nov 1942, Salt Lake City, SL, Utah, son of Henry Lazenby and Orpha Lutricia Tilby, b. 19 Dec 1923, Salt Lake City, SL, Utah.

		b	*d*	*md*
2883-8	1. Steven J. Lazenby	26 May 1949		
2884-8	2. Diana Marie Lazenby	4 Mar 1953		
2885-8	3. Luana Dune Lazenby	5 Oct 1961		

2191-7. HELEN LUELLA PATTEN, b. 27 June 1925, Payson, Utah, Utah. Md. ERVIN C. DAVIS, 2 July 1945, Redwood City, San Mateo, California, son of Willie Lars Davis and Harriett Theresa Coombs, b. 22 June 1925, Salem, Utah, Utah.

		b	*d*	*md*
2886-8	1. Lynette Davis	9 Sept 1946		
2887-8	2. Barbara Davis	24 June 1952		
2888-8	3. Ronald Ervin Davis	4 Aug 1953		
2889-8	4. Craig Ryan Davis	4 Oct 1954		

2192-7. WILLIAM CORNWELL PATTEN, b. 9 Jan 1927, Payson, Utah, Utah. Md. NORMA THATCHER, 20 June 1947, Payson, Utah, Utah, dau of Walter Alva Thatcher and Erma Hill, b. 16 Feb 1927, Payson, Utah, Utah.

		b	*d*	*md*
2890-8	1. Peggy Patten	28 July 1950		
2891-8	2. Linda Patten	27 Feb 1952		
2892-8	3. Dennis William Patten, twin	15 Feb 1954		
2893-8	4. Janice Patten, twin	15 Feb 1954		
2894-8	5. Philip Dean Patten	28 Mar 1959		

2193-7. FLORENCE LORRAINE PATTEN, b. 20 Apr 1929, Payson, Utah, Utah. Md. NEPHI WILLIAM ZEHLMANN, 5 Apr 1951, Payson, Utah, Utah, son of Willy Kurt Alfred Zahlmann and Rosa Anna Henrietta Becker, b. 1 Jan 1925, Koenigsberg, Germany.

		b	*d*	*md*
2895-8	1. Chris Eric Zahlmann	1 June 1954		
2896-8	2. Susan Zahlmann	9 Dec 1955		

2196-7. JOSEPH URBAN LARSEN, b. 11 Sept 1897, Colonia Dublan, Chihuahua, Mexico. Md. MARY RIGGS, 7 Apr 1923, Miami, Gila, Arizona, dau of Brannick Benjamin Riggs and Martha Alfreha Smith, b. 24 Aug 1897, Dos Cabezas, Cochise, Arizona.

		b	*d*	*md*
2896a-8	1. Harold Urban Larsen	9 Apr 1925		
2896b-8	2. Nelma Larsen, twin	27 Aug 1928		Thadius Greer
2896c-8	3. Nelda Larsen, twin	27 Aug 1928		James E. Blair
2896d-8	4. Niels Brannick Larsen	2 June 1930		M. Van de Wall

2197-7. LILLIAN MARIE LARSEN, b. 5 Feb 1899, Dublan, Chihuahua, Mexico. Md. ERIC EMIL LAURELL, 4 Sept 1930, son of John Emil Laurell and Ida Maria Linna, b. 7 Apr 1902, Saari Jarvi Finland.

		b	*d*	*md*
2897-8	1. Linda Antoinette Laurell	10 Oct 1942		D. D. arpenter

2239-7. REED J. HOXER, b. 9 Feb 1915, Kanesville, Weber, Utah. Md. NADINE BURNETT, 30 Mar 1935, Ogden, Weber, Utah, dau of John Burnett and Edith Collins, b. 28 June 1916, Greeley, Weld, Colorado.

		b	*d*	*md*
2898-8	1. Valere Nadine Hoxer	4 Aug 1936		

2240-7. KEITH RONALD HOXER, b. 13 May 1919, Kanesville, Weber, Utah. Md. MARJEAN KAY, 15 Oct 1943, Ogden, Weber, Utah, dau of Vern Kay and Nora Hendrickson, b. 23 Dec 1921, Swan Lake, Bannock, Idaho.

		b	*d*	*md*
2899-8	1. Garry Ronald Hoxer	5 Nov 1950		
2900-8	2. Vicki Lee Hoxer	29 Apr 1953		

2247-7. DEWEY LEE BECKSTEAD, b. 23 Sept 1930, Omaha, Douglas, Nebraska. Md. EUNICE PAGE.

		b	*d*	*md*
2901-8	1. Connie Lee Beckstead	7 Feb 1949		

2902-8	2. Dwayne Norris Beckstead	4 July 1951		
2903-8	3. Jo Ellen Beckstead	31 Oct 1952		
2904-8	4. Robert Arly Beckstead	26 Mar 1953	31 Mar 1953	

2248-7. MARION DUAYNE BECKSTEAD, b. 14 Aug 1932, Bellevue, Sarpy, Nebraska. Md. MARJORIE SEBEK, dau of Allen Sebek and Celecia Walczyk, b. 9 Dec 1929, St. Marys, Johnson, Nebraska.

		b	*d*	*md*
2905-8	1. Rosanne Beckstead	2 Aug 1953		
2906-8	2. Stanley Dale Beckstead	16 Nov 1956		
2907-8	3. Allen Wayne Beckstead	12 Nov 1959		

2251-7. GERALD DUAYNE WEST, b. 19 July 1936, Omaha, Douglas, Nebraska. Md. MARION JOHNSON, Div.

		b	*d*	*md*
2908-8	1. Teresa Louise West	19 Feb 1958		
2909-8	2. David Michael West	9 July 1959		

2252-7. JAY EDWIN WEST, b. 16 Aug 1937, Bellevue, Sarpy, Nebraska. Md. PATRICIA ANN PEARSON, dau of William Pearson and Louisia Rosenthal.

		b	*d*	*md*
2910-8	1. Jackie Lynn West	2 Feb 1960		

2258-7. WENONA EGBERT, b. 8 Sept 1906, West Jordan, SL, Utah. Md. RUSSELL FRANK SMEDLEY, 8 Sept 1923, Soda Springs, Caribou, Idaho, son of Ernest William Smedley and Mary May Barlow, b. 14 Feb 1902, Kansas City, Jackson, Missouri.

		b	*d*	*md*
2911-8	1. Lois May Smedley	25 July 1924		
2912-8	2. Dorothy Marie Smedley	3 Jan 1927		
2913-8	3. Stella Shirley Smedley	26 Oct 1932		

2259-7. RILEY MATHEW EGBERT, b. 17 Apr 1908, Salt Lake City, SL, Utah. Md. WILLA MAE THACKER, 9 June 1930, Long Beach, LA, California, dau of Charles William Thacker and Winnie Elizabeth McLester, b. 24 Oct 1909, Ft. Worth, Tarrant, Texas.

		b	*d*	*md*
2914-8	1. Jerald Alonzo Egbert	13 July 1936		
2915-8	2. Allen Leon Egbert	17 Jan 1944		

2260-7. JOHN STRANGE REESE, Jr., b. 26 Apr 1910, Salt Lake City, SL, Utah. Md. NAOMI VIRGINIA BECKMAN,

dau of Ferdinand Beckman and Mary Johannah Peterson, b. 9 Apr 1910, Troy, Latch, Idaho.

		b	*d*	*md*
2916-8	1. John Denny Reese	11 June 1930		
2917-8	2. James Riley Reese	23 Sept 1932		
2918-8	3. Barbara Joanne Reese	17 Apr 1935		
2919-8	4. Jay Patrick Reese	18 Feb 1939		
2920-8	5. Michael Duane Reese	15 Nov 1940		
2921-8	6. Charles Douglas Reese	16 May 1943		
2922-8	7. Sandra Lee Reese	28 Dec 1945		

2262-7. RICHARD LE ROY GODWIN BECKSTEAD, b. 26 Dec 1907, Salt Lake City, SL, Utah, d. 8 May 1959, Salt Lake City, SL, Utah. Md. ADA WHITE, 22 June 1927, Salt Lake City, SL, Utah, dau of Albert White and Ellen Oldem, b. 11 Oct 1903, Salt Lake City, SL, Utah.

		b	*d*	*md*
2923-8	1. Richard LeRoy Beckstead, Jr.	25 Oct 1929		Gay Martinson
2924-8	2. Marilyn May Beckstead	30 Nov 1931		
2925-8	3. Robert Harold Beckstead	9 Feb 1943		Lena Thomassen

2263-7. RAYMOND HAROLD BECKSTEAD, b. 11 Mar 1914, Salt Lake City, SL, Utah. Md. MARGARET DEE HENDERSON, 12 May 1939, Salt Lake City, SL, Utah, dau of James Woodard Henderson and Bessie Dee Wilcox, b. 31 Oct 1918, Salt Lake City, SL, Utah.

		b	*d*	*md*
2926-8	1. Janice Beckstead	30 Jan 1941		
2927-8	2. James Harold Beckstead	19 June 1943		

2264-7. PEARL LEONA BECKSTEAD, b. 1 June 1916, Salt Lake City, SL, Utah. Md. EARL NEPHI THOMAS, 13 Sept 1933, Salt Lake City, SL, Utah, son of Reese Thomas and Melina Hepworth, b. 7 Oct 1913, Salt Lake City, SL, Utah.

		b	*d*	*md*
2928-8	1. Marion Joy Thomas	1 June 1934		
2929-8	2. Earl Ray Thomas	18 July 1941		
2930-8	3. Michael Riley Thomas	14 June 1946		
2931-8	4. Pearl Rebecca Thomas	4 May 1948		
2932-8	5. Richard LeRoy Thomas	10 Sept 1951		
2933-8	6. Esther Ann Thomas	9 Apr 1955		

2265-7. VERNON MATHEW BECKSTEAD, b. 28 Sept 1918, Salt Lake City, SL, Utah. Md. ALMA CLAYTON, b 24 Dec 1938, Salt Lake City, SL, Utah, dau of Joseph Kochner Clayton and Margaret Eulalia Sanderson, b. 6 Sept 1920, Salt Lake City, SL, Utah.

		b	d	md
2934-8	1. Geraldine Tomley Beckstead	22 Apr		
2935-8	2. Verna Larry Beckstead	19 Nov 1943		Reed Villiard
2936-8	3. SueAnn Beckstead	14 Dec 1946		
2937-8	4. Gary Mathew Beckstead	16 Nov 1949		
2938-8	5. Raymond Clayton Beckstead	14 Aug 1952		

2266-7. WARREN HENRY BECKSTEAD, b. 21 Apr 1921, Salt Lake City, SL, Utah. Md. PAULINE PACK, 1 June 1943, Ely, White Pine, Nevada, dau of Lawrence Leo Pack and Nora Elizabeth Fitzwater, b. 20 Mar 1925, Duchesne, Duchesne, Utah.

		b	d	md
2939-8	1. Larry Lynn Beckstead	16 Feb 1944		
2940-8	2. Harold Roger Beckstead	1 May 1946		
2941-8	3. Sandra Jean Beckstead	25 Sept 1949		
2942-8	4. Colleen Kay Beckstead	25 Oct 1951		
2943-8	5. Randon Pack Beckstead	19 June 1957		

2267-7. LAWRENCE LLOYD BECKSTEAD, b. 10 Nov 1923, Salt Lake City, SL, Utah. Md. ELIZABETH JOANNE STRYKER, 25 Jan 1948, Salt Lake City, SL, Utah, dau of Albert Carl Stryker and Margaret Emily Cooper, b. 31 May 1932.

		b	d	md
2944-8	1. Maurene Louise Beckstead	27 July 1949		
2945-8	2. Lawrence Lloyd Beckstead, Jr.	8 Oct 1950		
2946-8	3. Mary Ann Beckstead	27 June 1952	2 July 1952	
2947-8	4. Sharon Lea Beckstead	23 Sept 1953		
2948-8	5. Karen Leona Beckstead	10 Nov 1954		

2269-7. RILEY MELVIN BECKSTEAD, b. 17 Feb 1928, Salt Lake City, SL, Utah. Md. JUNE ANDERSON, 21 Mar 1952, Salt Lake City, SL, Utah, dau of Elmer Anderson and Mary Hansen Tanner, b. 21 Mar 1935, Salt Lake City, SL, Utah.

		b	d	md
2949-8	1. Gail Mary Beckstead	16 Aug 1954		
2950-8	2. Riley Neal Beckstead	19 July 1955		
2951-8	3. Dianne Beckstead	12 Oct 1956		
2952-8	4. Jennette Beckstead	25 Jan 1958		
2953-8	5. Richard Stephan Beckstead	15 May 1959		
2954-8	6. Lydia Pearl Beckstead	4 Nov 1960		

2270-7. ROLAND GERALD BECKSTEAD, b. 23 Nov 1930, Salt Lake City, SL, Utah. Md. (1) KATHERINE MOFFITT, 26 Oct 1951, Orangeville, Emery, Utah, dau of George Leslie Moffitt

and Elouise Childs, b. 12 Mar 1932, Orangeville, Emery, Utah. Md. (2) JOANNE SYLVIA HAMBY, 6 Mar 1959, Ely, White Pine, Nevada, dau of William Andrew Hamby and Edna Ella Myatt, b. 17 July 1934, Crossville, Cumberland, Tennessee.

		b	*d*	*md*
1st wife:				
2955-8	1. Linda Kay Beckstead	8 Dec 1952		
2956-8	2. David Roland Beckstead	13 Apr 1954		
2nd wife:				
2957-8	1. Harold Mathew Beckstead	18 Dec 1961		

2271-7. FRANK EDWARD MITCHELL, b. 11 Dec 1917, Salt Lake City, SL, Utah. Md. JUNE LOUISE MAIER, dau of Albert Christian Maier and Ivy Janet Peterson, b. 2 June 1919, Salt Lake City, SL, Utah.

		b	*d*	*md*
2958-8	1. Carol Jean Mitchell	14 Oct 1938		
2959-8	2. Marsha Ann Mitchell	18 Mar 1944		
2960-8	3. Steven Paul Mitchell	29 Oct 1946		
2961-8	4. Kenneth Frank Mitchell	23 Nov 1948		

2272-7. DOROTHY MARJORIE MITCHELL, b. 25 May 1921, Salt Lake City, SL, Utah. Md. IREL HOWARD PATTERSON, 24 Sept 1938, Evanston, Uinta, Wyoming, son of William M. Patterson and Sarah Ann Booth, b. 2 July 1915, Preston, Franklin, Idaho.

		b	*d*	*md*
2962-8	1. Larry Howard Patterson	19 May 1939		
2963-8	2. Michael Duane Patterson	28 Oct 1942	5 Jan 1948	
2964-8	3. Marjorie Dianne Patterson	22 Mar 1944		

2276-7. JUNE MARIE BECKSTEAD, b. 4 May 1924, Salt Lake City, SL, Utah. Md. CLIFTON REY HANCOCK, 16 May 1943, Wendel, Lassen, California, son of Victor Crockett Hancock and Edith Elizabeth Buck, b. 3 Dec 1922, West Weber, Weber, Utah.

		b	*d*	*md*
2965-8	1. Nickie Rae Hancock	8 June 1944		
2966-8	2. Darlene Hancock	18 Aug 1947		
2967-8	3. Cynthis June Hancock	11 June 1952		
2968-8	4. Kimball Frank Hancock	16 Apr 1955		
2969-8	5. Brent Riley Hancock	19 Mar 1957		

2277-7. DOROTHY JEANE SALMON, b. 5 Aug 1923, Salt Lake City, SL, Utah. Md. FRANK R. CRAWFORD, 6 Aug 1944,

Burley, Cassia, Idaho, son of Hugh L. Crawford and Edith Fry, b. 4 Mar 1921.

		b	*d*	*md*
2970-8	1. James Lindsay Crawford	23 July 1947		

2278-7. MARY MAXINE SALMON, b. 27 Sept 1929, Burley, Cassia, Idaho. Md. GERALD E. KLINK, 8 Aug 1951, Burley, Cassia, Idaho.

		b	*d*	*md*
2971-8	1. Kathleen Klink	28 May 1952		
2972-8	2. Teresa Jean Klink	8 July 1954		
2973-8	3. Kristine Klink			
2974-8	4. John Leonard Klink			

2281-7. MAXINE DAVIDSON, b. 8 Dec 1920, York, York, Nebr. Md. JACK FREDRICK HEWITT, son of Claude Hewitt and Lucy Thomson, b. 16 Mar 1920, Ulysses, Polk, Nebraska.

		b	*d*	*md*
2975-8	1. Joan Annette Hewitt	16 July 1944		
2976-8	2. Kathy Lucille Hewitt	9 July 1953		

2282-7. COLLEEN OLIVE DAVIDSON, b. 2 Apr 1926, Ulysses, Polk, Nebraska. Md. MARTIN T. LEE, 16 Apr 1946, Topeka, Kansas, son of Theodore Tate Lee and Lydia Minnie Godhe, b. 3 Nov 1920, K. C., Mo.

		b	*d*	*md*
2977-8	1. Karen Lu Anne Lee	1 May 1954		

2285-7. VIRGINIA ANN DAVIDSON, b. 31 Oct 1924, Huntington Park, LA, California. Md. KENNETH M. KIEFER, 15 Dec 1945, Pasadena, LA, California, son of John Hubert Kiefer and Goldie Bealer Mitchell, b. 17 July 1922, San Diego, SD, Calif.

		b	*d*	*md*
2978-8	1. Ann Margaret Kiefer	9 Apr 1952		

2289-7. BETTY JEANNE ANGELL, b.10 Jan 1923, Gresham, York, Nebraska. Md. (1) KENDALL UMBARGER, 24 Dec 1942, son of Earl A. Umbarger and Doris Kendall, b. 6 Oct 1918, Los Angeles, LA, Calif. Div 1953. Md. (2) WILLIAM J. WESTRATE, 5 Nov 1955, b. 7 Oct 1926, Baton Rouge, La.

		b	*d*	*md*
1st husband:				
2978a-8	1. Timothy Lee Umbarger	28 Aug 1946		
2978b-8	2. Thomas William Umbarger	17 June 1948		

2290-7. MARY LOU HELMERS, b. 17 July 1927, Gresham, York, Nebraska. Md. JOHN ROBERT BODEN, 28 Mar 1947, Anaheim, Orange, California, son of Otta Victor Boden and Eileen Blanch Farrington, b. 14 Mar 1926, Duluth, St. Louis, Minn.

		b	*d*	*md*
2979-8	1. Robert Clark Boden	5 June 1948		
2980-8	2. Richard Lee Boden	27 Oct 1949		
2981-8	3. Constance Lynn Lelani Boden	11 June 1955		

2291-7. GLORIA JEAN HELMERS, b. 30 Sept 1928, Gresham, York, Nebraska. Md. DONALD LEROY WHITE, 6 June 1948, San Diego, SD, California, son of Virgil LeRoy White and Nina Chappel, b. 12 Oct 1929, Santa Cruz, SC, California.

		b	*d*	*md*
2982-8	1. Warn James White	26 Apr 1942		
2983-8	2. Kenneth LeRoy White	25 Apr 1950		
2984-8	3. Don Eugene White	10 Sept 1951		
2985-8	4. Tammie Joan White	4 Sept 1958		

2293-7. DALE KEITH MOORE, b. 27 Nov 1934, Shelby, Polk, Nebraska. Md. JUNE M. FUSS, 30 Aug 1953, York, York, Nebraska, dau of Arnold N. Fuss and Louise Mahle, b. 21 May 1934, York, York, Nebraska.

		b	*d*	*md*
2986-8	1. Cinda Lou Moore	8 Feb 1957		
2987-8	2. Kurt Bradley Moore	23 May 1958		
2988-8	3. Scott Dale Moore	9 Oct 1960		

2297a-7. L. DIANE HUMPHREY, b. 16 Apr 1936, Los Angeles, LA, California. Md. ROBERT M. REYNOLDS, San Jose, Calif., ---- 1960.

		b	*d*	*md*
2988a-8	1. Ricky Reynolds	17 Apr 1961		

2298-7. LARRY KENNETH MOORE, b. 10 June 1941, Stromsburg, Polk, Nebraska. Md. JANICE ESTHER FEHLHAFER, 1 Oct 1960, Utica, Nebraska, dau of John W. Fehlhafer and Florence L. Knorr, b. 18 Feb 1941, York, York, Nebraska.

		b	*d*	*md*
2989-8	1. Kathryn Marie Moore	28 Nov 1961		

2314-7. BEULAH LEONA RAY, b. 16 Dec 1920, Draper, SL, Utah. Md. DARWIN ALSOP, 5 Apr 1942, son of Earl Alsop and Mrs. Earl Alsop, b. 9 Sept 1923, Sandy, SL, Utah.

		b	d	md
2990-8	1. Randy Alsop	11 Aug 1945		
2991-8	2. Cheryl Alsop	12 Dec 1947		
2992-8	3. Dean Alsop	2 Dec		
2993-8	4. Brooke Alsop	9 Oct 1951		

2316-7. MAURINE RAY, b. 29 Jan 1926, Midvale, SL, Utah. Md. SPENCER BURKINSHAW, 16 June 1947, son of Horace Williams Burkinshaw and Lottie Spencer, b. 16 Sept ----, Sandy, SL, Utah.

		b	d	md
2994-8	1. Scott Burkinshaw	23 July 1952		

2317-7. DANIEL HUGH WATSON, b. 5 Jan 1929, Salt Lake City, SL, Utah. Md. LORRAINE LAURITZEN, 1951, Salt Lake City, SL, Utah, b. 10 Sept 1932, Tooele, Tooele, Utah.

		b	d	md
2995-8	1. Darrel Hugh Ray	1 Aug 1952		
2996-8	2. Paul Dee Ray	22 Aug 1956		

2320-7. AZALIA ALICE BURGON, b. 11 Feb 1911, Union, SL, Utah. Md. ALONZO PACK, 21 Oct 1929.

		b	d	md
2997-8	1. Donald Alonzo Pack	20 Aug 1930		
2998-8	2. Robert Duane Pack	18 Jan 1932		
2999-8	3. Richard LeRoy Pack	29 Nov 1933		
3000-8	4. Jeneanne Azalia Pack	22 Jan 1938		

2321-7. HORACE ENSIGN BURGON, b. 11 Sept 1913, Union, SL, Utah. Md. REA VALOY PORTER, 5 Apr 1937, Salt Lake City, SL, Utah, dau of Aaron Benjamin Porter and Alanna Nicholas, b. 24 Jan 1912, Rexburg, Madison, Idaho.

		b	d	md
3001-8	1. Horace Lynn Burgon	18 Aug 1938		
3002-8	2. Joan Valoy Burgon	23 June 1940		
3003-8	3. Rea Jean Burgon	2 June 1941		
3004-8	4. Charlene Burgon	10 Mar 1948		

2322-7. CAROL EMMA BURGON, b. 17 Jan 1919, Union, SL, Utah. Md. RAY STEWART BRIMHALL, 20 Feb 1940, son of Jesse Temple Brimhall and Veda Collett, b. 30 Jan 1917, Myton, Duchesne, Utah.

		b	d	md
3005-8	1. Carolyn Rae Brimhall	18 May 1941		
3006-8	2. Deanne Alice Brimhall	13 May 1943		
3007-8	3. Ronald Stewart Brimhall	21 Sept 1947		
3008-8	4. Randall Lee Brimhall	5 Oct 1949		
3009-8	5. Ray Rollin Brimhall	16 Aug 1956		

2325-7. RUBY ETHEL GRAHAM, b. 10 Sept 1914, Union, SL, Utah. Md. IVOR LAFAYETTE IRVING, 20 Oct 1933, son of Ducan Lafayette Irving and Zina Lenore McRae, b. 15 Aug 1908, West Jordan, SL, Utah.

		b	*d*	*md*
3010-8	1. Gordon Ivor Irving	19 Nov 1948		
3011-8	2. Thomas Lee Irving	29 Apr 1951		

2326-7. LA VERL SHIRLEY GRAHAM, b. 10 Jan 1919, Union, SL, Utah. Md. NEVA JEAN DARLENE SHAW, 4 Sept 1938, dau of Charles Lester Shaw and Phoebe A. Fowler, b. 10 Nov 1923, Oswego, Labette, Kansas.

		b	*d*	*md*
3012-8	1. Deanna Shirley Graham	11 Apr 1939		
3013-8	2. Linda Jean Graham	31 Aug 1940		
3014-8	3. Sharon Ann Graham	4 Oct 1950		

2327-7. DORIS GRAHAM, twin, b. 22 Mar 1922, Union, SL, Utah. Md. BLAINE LIVINGSTON HILTON, 26 Oct 1941, son of Horace Gilmer Hilton and Irene Smith, b. 18 Mar 1922, Butlerville, SL, Utah.

		b	*d*	*md*
3015-8	1. Lary Blaine Hilton	8 Jan 1943		
3016-8	2. Craig Graham Hilton	23 Apr 1949		

2332-7. ELLENER MARY DESPAIN, b. 19 May 1919, Midvale, SL, Utah. Md. HERMAN HOWARD MOSER, 26 July 1938, son of Herman Henry Moser and Fannie Myrtle Park, b. 20 Sept 1919, Pleasant Green, Utah.

		b	*d*	*md*
3017-8	1. David Howard Moser	1 Mar 1940		
3018-8	2. Colleen Ellener Moser	2 Mar 1941	4 Mar 1941	
3019-8	3. Richard Dale Moser	13 Aug 1942		
3020-8	4. Lois Elaine Moser	2 Oct 1943		
3021-8	5. Ronald C. Moser	10 May 1946		
3022-8	6. Earl Lynn Moser	18 Nov 1947		
3023-8	7. Gary Lee Moser	15 Dec 1949		
3024-8	8. Mary Ellener Moser	4 Apr 1953		

2333-7. DARREL ORAL DESPAIN, b. 25 Sept 1920, Union, SL, Utah. Md. BETTY JEAN ANDERSON, 27 May 1942, dau of Marion Lee Anderson and Hazel Agnes Miller, b. 4 Nov 1923, Bingham, SL, Utah.

		b	*d*	*md*
3025-8	1. Connie Jean Despain	25 Mar 1945		
3026-8	2. Darrel Dean Despain	11 Mar 1946		
3027-8	3. Daniel Gordon Despain	31 Oct 1952	1 Nov 1952	

3028-8	4. Delbert Oral Despain	10 Apr 1954
3029-8	5. Clint Wayne Despain	4 Dec 1959

2334-7. GORDON ALVIN DESPAIN, b. 27 Apr 1922, Union, SL, Utah. Md. VERDA MAY LAURITZEN, 13 Nov 1941, son of Oral David Despain and Gertrude Ellener Graham, b. 8 July 1923, Union, SL, Utah.

		b	*d*	*md*
3030-8	1. Terry Gordon Despain	28 Apr 1942		
3031-8	2. Dennis Orson Despain	7 Apr 1944		
3032-8	3. Don Oral Despain	31 Mar 1946		
3033-8	4. Nancy Lynn Despain	19 Aug 1948		
3034-8	5. Julia Kay Despain	23 May 1951		
3035-8	6. Richard Clyn Despain	1 Oct 1953		

2335-7. LA MAR D. DESPAIN, b. 8 Mar 1924, Sandy, SL, Utah. Md. DORTHA MAY KEMP, 25 July 1942, dau of Samuel Turnbow Kemp and Harriet Giford Kemp, b. 20 June 1925, Delta, Millard, Utah.

		b	*d*	*md*
3036-8	1. Kenneth LaMar Despain	20 June 1943		
3037-8	2. Darwin Earl Despain	12 Mar 1946		
3038-8	3. Steven Craig Despain	7 June 1947		
3039-8	4. Janice Eilene Despain	27 May 1951		
3040-8	5. Vickie Lynn Despain	8 Sept 1960		

2336-7. WAYNE GRAHAM DESPAIN, b. 12 Jan 1926, East Midvale, SL, Utah. Md. ENID DARLENE GRIFFIS, 10 Feb 1947, Union, SL, Utah, dau of Claude Hulbert Griffis and Beadie Kirkland, b. 26 Sept 1928, Axson, Atkinson, Georgia.

		b	*d*	*md*
3041-8	1. Sherry Lyn Despain	23 Feb 1948		
3042-8	2. Linda Joy Despain	28 Apr 1951		
3043-8	3. Mark Wayne Despain	29 Nov 1954		
3044-8	4. Celeste Marvene Despain	2 Apr 1960		

2337-7. PHYLLIS ELAINE DESPAIN, b. 21 May 1929, Murray, SL, Utah. Md. GEORGE DONALD GIBBONS, 17 Jan 1948, Union, SL, Utah, son of Claudis Wayne Gibbons and Marian Valina Sorenson, b. 6 Sept 1926, Kamas, Summit, Utah.

		b	*d*	*md*
3045-8	1. Christine Elaine Gibbons	23 Oct 1948		
3046-8	2. Georgene Gibbons	26 July 1950		
3047-8	3. Oral Duane Gibbons	31 July 1952		
3048-8	4. Bonnie Gay Gibbons	18 Sept 1955		

2340-7. JUNE MARGARET FOX, b. 1 June 1919, Union, SL, Utah. Md. ALMA JOHN WRIGHT, 1 June 1941, Union, SL,

Utah, son of Alma Thomas Wright and Elizabeth Wilhelmina Hansen, b. 4 Dec 1918, Sandy, SL, Utah.

		b	*d*	*md*
3049-8	1. John Thomas Wright	6 Mar 1952		
3050-8	2. Ricky Fox Wright	23 Oct 1953		
3051-8	3. Don Lee Wright	10 Oct 1955		

2341-7. JEAN THOMAS FOX, b. 2 Sept 1922, Union, SL, Utah. Md. DOROTHY MARGARET BAILEY, 12 Jan 1945, San Diego, California, dau of Harland Bailey and Elsie Delores Boehm, b. 16 Aug 1921, Kansas City, Jackson, Missouri.

		b	*d*	*md*
3052-8	1. David Thomas Fox	20 June 1947		
3053-8	2. Candace Jean Fox	12 Sept 1949		

2342-7. ROBERT LE ROY GRAHAM, b. 12 Sept 1925, Union, SL, Utah. Md. MELBA BRADY, 3 Feb 1949, Salt Lake City, SL, Utah, dau of Hyrum Andrew Brady and Harriet Ann Pierce, b. 15 May 1927, Union, SL, Utah.

		b	*d*	*md*
3054-8	1. Christine Graham	8 Dec 1951		
3055-8	2. Dianne Graham	12 June 1954		
3056-8	3. Allison Graham	22 May 1957		
3057-8	4. Robert Paul Graham	7 Nov 1960		

2344-7. BLANCHE GRAHAM, b. 25 July 1929, Murray, SL, Utah. Md. DONALD E. GLAITTLI, 29 Apr 1951, son of George W. Glaittli and Martha Ann Brown, b. 13 June 1936, Salt Lake City, SL, Utah.

		b	*d*	*md*
3058-8	1. Bryan Donald Glaittli	4 July 1954		
3059-8	2. Gary Mark Glaittli	3 Oct 1957		
3060-8	3. Shauna Glaittli	30 June 1959		

2345-7. CLIFFORD MERLIN GRAHAM, b. 6 Nov 1931, Murray, SL, Utah. Md. (1) BONNIE GAY BULKLEY, 8 Aug 1950, div. Md. (2) LOIS BOULTER MARRIOTT, 3 June 1957, dau of Amber Boulter Marriott and Pearl Carlson, b. 23 Feb 1928, American Fork, Utah, Utah.

		b	*d*	*md*
1st wife:				
3061-8	1. Michael Merlin Graham	4 Sept 1951		
2nd wife:				
3062-8	1. Kathy Lee Graham	2 May 1961		

2346-7. ALEENE MAE GRAHAM, b. 15 Feb 1935, Murray,

SL, Utah. Md. MYRON W. ALLEN, 18 May 1953, Crescent, SL, Utah, son of Merlin D. Allen and Mildred Hardcastle, b. 5 Oct 1932, Murray, SL, Utah.

		b	*d*	*md*
3063-8	1. Michael John Allen	29 Sept 1955		
3064-8	2. Ronald Graham Allen	8 Dec 1958		

2347-7. CARMA GRACE GRAHAM, b. 21 Aug 1937, Murray, SL, Utah. Md. (1) PERRY A. OLSEN. Md. (2) STEVE EVANOFF, Mar 1959, son of Steve Evanoff and Angela Leva, b. 17 Jan 1917, Park City, Summit, Utah.

		b	*d*	*md*
3065-8	1. Bradley Paul Olsen	8 Dec 1955		
3066-8	1. Shelly Ann Evanoff	29 Nov 1959		

2348-7. VALERE MILDRED GRAHAM, b. 26 Apr 1933, Union, SL, Utah. Md. LYSLE REX ENGLISH, 27 Feb 1952, Butlerville, SL, Utah, son of Charles Luaine English and Gertrude Price, b. 29 Jan 1929, Salt Lake City, SL, Utah.

		b	*d*	*md*
3067-8	1. Tynya Lee English	23 Jan 1953		
3068-8	2. Lysle Craig English	20 Feb 1954		
3069-8	3. Paul Eugene English	27 June 1955		
3070-8	4. Robert Lloyd English	15 June 1956		
3071-8	5. Katherine Ann English	24 Aug 1958		
3072-8	6. David Robert English	18 May 1961		

2349-7. FLOYD EUGENE GRAHAM II, twin, b. 16 Nov 1936, Salt Lake City, SL, Utah. Md. JEANA MARIE BROOKS, 2 Aug 1958, Chula Vista, San Diego, California, dau of Edward Eugene Brooks and Toy Marie Woodall, b. 12 Dec 1940, California.

		b	*d*	*md*
3073-8	1. Carolyn Marie Graham	7 July 1959		
3074-8	2. Floyd Eugene Graham III	13 July 1961		

2350-7. LLOYD HAROLD GRAHAM, twin, b. 16 Nov 1936, Salt Lake City, SL, Utah. Md. IRENE MARY ZAGARICH, 5 July 1958, Elko, Elko, Nevada, dau of Dan Zagarich and Lucille Margaret Gygi, b. 25 Apr 1940, Salt Lake City, SL, Utah.

		b	*d*	*md*
3075-8	1. Carrie Lynn Graham	9 Mar 1960		

2351-7. FORACE GEORGE GREEN, b. 30 June 1910, Union, SL, Utah. Md. EDNA INA LAURITZEN, 22 Mar 1934, Salt Lake City, SL, Utah, dau of Peter Lauritzen and Mary LoAnna

Terry, b. 23 June 1910, Preston, White Pine, Nevada.

		b	d	md
3076-8	1. Dee Forace Green	8 Dec 1934		
3077-8	2. Dixie L. Green	8 Mar 1936		
3078-8	3. Linda Green	7 July 1948		

2352-7. DAUCHY EUGENE GREEN, b. 18 Mar 1913, Union, SL, Utah. Md. VIVIAN MARIE AMANDA MONTGOMERY, dau of Burt Reckless Montgomery and Minnie Marie Christensen, b. 11 May 1917, Helper, Carbon, Utah.

		b	d	md
3079-8	1. Lynn Montgomery Green	19 Oct 1940		
3080-8	2. Gary Lee Green	25 Sept 1944		
3081-8	3. Susan Lorraine Green	6 May 1948		
3082-8	4. Vickie Green	4 Aug 1952	5 Aug 1952	

2353-7. DOYLE LE ROY GREEN, b. 1 Aug 1916, Union, SL, Utah. Md. SARAH ELVERA CAMPBELL, 15 Sept 1939, Salt Lake City, SL, Utah, dau of Charles Newton Campbell and Rhoda Elvera Randall, b. 23 July 1915, Burley, Cassia, Idaho.

		b	d	md
3083-8	1. Carma May Green	23 Oct 1940		
3084-8	2. Randall LeRoy Green	3 Aug 1943		
3085-8	3. Sherilyn Ruth Green	20 Feb 1947		
3086-8	4. Lois Kathleen Green	7 Apr 1948		
3087-8	5. Colleen Kay Green	22 Sept 1952		

2354-7. VIRGIE CATHERINE GREEN, b. 18 Apr 1921, Union, SL, Utah. Md. DAHL LEE CLARK, Sr., 15 July 1942, son of Leo D. Clark and Addie Fern Timothy, b. 16 July 1922, Cedarview, Utah.

		b	d	md
3088-8	1. Dahl Lee Clark, Jr.	23 May 1945		
3089-8	2. Kent Dale Clark, twin	4 Oct 1947		
3090-8	3. Karen Gail Clark, twin	4 Oct 1947		
3091-8	4. Russell Wayne Clark	9 July 1949		
3092-8	5. Timothy Allen Clark	6 May 1954		

2355-7. EUGENE CHARLES GREEN, b. 4 May 1919, Union, SL, Utah. Md. ZELLA NEWBOLD, 10 Sept 1940, Salt Lake City, SL, Utah, dau of George Newbold and Nora ----, b. 9 Oct 1918, Draper, SL, Utah.

		b	d	md
3093-8	1. LaWana Green	2 July 1944		
3094-8	2. Elton Craig Green	11 June 1949		

2356-7. DONALD EDGAR GREEN, b. 16 Feb 1921, Union, SL,

Utah. Md. LOUISE CARLSON, 15 Feb 1948, Elko, Elko, Nevada, dau of Rudolph Carlson and Clara Eckman, b. 31 Dec ----, Murray, SL, Utah.

		b	*d*	*md*
3095-8	1. Angella Louise Green	27 Feb 1950		
3096-8	2. Donald Edgar Green, Jr.	23 July 1952		
3097-8	3. Christine Farrell Green	28 July 1954		

2357-7. NORMAN ALVIN GREEN, b. 28 Nov 1923, Union, SL, Utah. Md. ILA JEAN PEARCE, 17 Sept 1949, b. 10 Sept 1927.

		b	*d*	*md*
3098-8	1. Nancy Ann Green	11 Aug 1950		
3099-8	2. Kathy Colleen Green	31 Oct 1951		
3100-8	3. Shawn Green	2 Aug 1959		

2358-7. BEVERLY GREEN, b. 12 May 1927, Union, SL, Utah. Md. WALLACE ANTONE GOTBERG, son of Carl Oscar Gotberg and Lillian ----, b. 12 Apr 1925, Salt Lake City, SL, Utah.

		b	*d*	*md*
3101-8	1. Wendy Ann Gotberg	5 July 1950		
3102-8	2. Terrisa Lee Gotberg	18 Dec 1952		
3103-8	3. Wallace Kent Gotberg	12 May 1955		

2359-7. MAXINE GREEN, b. 20 June 1928, Butlerville, SL, Utah. Md. RUSSELL DALE HATHENBRUICK, 23 June 1947, in Nevada, b. 25 Oct 1925, Montpelier, Bear Lake, Idaho.

		b	*d*	*md*
3104-8	1. Lynn Dale Hathenbruick	17 June 1950		
3105-8	2. Margaret Hathenbruick	19 Sept 1954		

2360-7. VIVIAN IRENE PARRY, b. 2 Dec 1921, Union, SL, Utah. Md. HAROLD DOUGLAS MORRIS, 3 Dec 1942, Reno, Washoe, Nevada, son of Thomas Benson Morris and Tallahasse Litteral, b. 5 Jan 1917, Oil Springs, Johnson, Kentucky.

		b	*d*	*md*
3106-8	1. Robert Dale Morris	21 Dec 1943		
3107-8	2. Harold Thomas Morris	16 Apr 1945		
3108-8	3. Alta Irene Morris	30 Oct 1946		
3109-8	4. Utahna Kaye Morris	4 Oct 1947		
3110-8	5. Stephen Paul Morris	16 Dec 1948	20 June 1957	
3111-8	6. Kathleen Morris	12 Sept 1950	20 June 1957	
3112-8	7. Samuel Alma Morris	18 Dec 1951		
3113-8	8. Peggy Jane Morris	28 Aug 1954		
3114-8	9. Gay Lynne Morris	26 July 1956		
3115-8	10. Valerie Morris	2 Oct 1957		
3116-8	11. Shane Parry Morris	15 July 1960		

2361-7. ERMA CLARISSA PARRY, b. 20 Oct 1923, Murray, SL, Utah. Md. FREDRICK JOHN MARKS, I, 12 Apr 1941, son of Fredrick John Marks and Agnes Dorothea Branstrom, b. 13 Oct 1919, San Mateo, San Mateo, California.

		b	*d*	*md*
3117-8	1. Janice Dorothea Marks	8 June 1942		Garret R. Gard
3118-8	2. Michelle Lon Marks	28 Apr 1947		
3119-8	3. Fredrick John Marks III	27 Sept 1951		
3120-8	4. Lana Jean Marks	29 Mar 1960		

2362-7. HENRY EDWARD PARRY, III, b. 4 Feb 1927, Murray, SL, Utah. Md. JEAN MARIE WIELEN, 8 Dec 1950, Las Vegas, Clark, Nevada, dau of Henry Herman Wielen and Agnes Watson Waddell, b. in San Francisco, California.

		b	*d*	*md*
3121-8	1. Ronald Jay Parry	23 Feb 1952		
3122-8	2. Susan Jean Parry	7 Apr 1955		
3123-8	3. Henry Edward Parry IV	20 June 1957		

2364-7. RICHARD EMERSON WHITE, b. 19 Feb 1928, Murray, SL, Utah. Md. JOYCE ELIZABETH SMITH, 9 Sept 1950, Reno, Nevada, b. 7 May 1932, Los Angeles, LA, Calif.

		b	*d*	*md*
3124-8	1. Bonnie Mae White	21 July 1951		
3125-8	2. Katherine Ann White	20 June 1954		
3126-8	3. Diane Marie White	2 Dec 1959		

2367-7. ROSS BRAY GREEN, b. 10 June 1936, Union, SL, Utah. Md. ELINORA LUCRESHA MC COMBS, 5 June 1956, dau of Ernest McCombs and Lucresha Peasmall, b. 30 Aug 1937, Salt Lake City, SL, Utah.

		b	*d*	*md*
3127-8	1. Russell Bray Green	9 Mar 1957		
3128-8	2. Richard Ernest Green	22 Feb 1958		
3129-8	3. Christy Sue Green	4 June 1959		
3130-8	4. Deborah Ann Green	14 Nov 1960		

2369-7. JUDY FAE GREEN, b. 11 May 1939, Salt Lake City, SL, Utah. Md. (1) BARCLAY THOMAS. Md. (2) JOHNNY CARL LEONCINE, 17 May 1959, Salt Lake City, SL, Utah, son of John Leoncine and Airalia ----, b. 20 Aug 1939, Salt Lake City, SL, Utah.

		b	*d*	*md*
1st husband:				
3131-8	1. Steven Frank Thomas	13 Sept 1957		
2nd husband:				
3132-8	1. Teresa Ann Leoncine	7 Apr 1960		
3133-8	2. Carl John Leoncine	2 Apr 1961		

2370-7. PATRICIA ANN GREEN, b. 17 Mar 1942, Salt Lake City, SL, Utah. Md. LEONARD LE ROY MYRICK, 17 Jan 1959, son of Marcus Lee Myrick and Lenora ----, b. 20 May 1939, Salt Lake City, SL, Utah.

		b	*d*	*md*
3134-8	1. Brett LeRoy Myrick	27 May 1960		

2376-7. AARON EUGENE WALKER, b. 6 May 1924, Union, SL, Utah. Md. MAUDRA BELL NEWELL, 19 Dec 1947, Salt Lake City, SL, Utah, dau of Luther Prentiss Newell and Susie Helen Britt, b. 26 Oct 1921, Wesson, Copiah, Mississippi.

		b	*d*	*md*
3135-8	1. Andrew Wade Walker	19 May 1949		
3136-8	2. Chris Ann Walker	1 Oct 1950		
3137-8	3. Sherry Kaye Walker	4 May 1953		
3138-8	4. Karen Denise Walker	16 Dec 1954		
3139-8	5. Valorie Walker	13 Feb 1960		

2377-7. MAC ELWYN VAN VALKENBURG, b. 5 Oct 1921, Union, SL, Utah. Md. EVELYN JUNE PATE, 27 Aug 1943, dau of Ezra J. Pate and Ada Sharp, b. 6 June 1921, Sage, Lincoln, Wyoming.

		b	*d*	*md*
3140-8	1. Charles Mac Van Valkenburg	12 Mar 1946		
3141-8	2. Jo Lynne Van Valkenburg	21 Feb 1947		
3142-8	3. Kaye Van Valkenburg	2 Apr 1951		
3143-8	4. David Randall Van Valkenburg	25 May 1954		
3144-8	5. Nancy Jan Van Valkenburg	17 Jan 1958		
3145-8	6. Susan Louise Van Valkenburg	10 Feb 1961		

2378-7. DONNA VAN VALKENBURG, b. 29 Mar 1923, Union, SL, Utah. Md. EUGENE ACEL GREGORY, 16 June 1945, Merced, Merced, California, son of Henry Gregory and Evelyn Hofeling, b. 11 Apr 1922, Murray, SL, Utah.

		b	*d*	*md*
3146-8	1. Lamont Eugene Gregory	29 July 1947		
3147-8	2. Gary Van Gregory	12 Apr 1952		
3148-8	3. Ralph Lorin Gregory	12 Aug 1953		
3149-8	4. Ronald Wayne Gregory	27 Feb 1958		

2379-7. LOIS IRENE VAN VALKENBURG, b. 10 Dec 1924, Union, SL, Utah. Md. GENE HAWKES GOASLIND, 10 Dec 1947, Salt Lake City, SL, Utah, son of Charles Earl Goaslind

and Lois Hawkes, b. 10 Apr 1918, Preston, Franklin, Idaho.

		b	d	md
3150-8	1. Viki Goaslind	31 Jan 1954		
3151-8	2. Martin Van Goaslind	4 Nov 1954		
3152-8	3. Luan Goaslind	27 June 1956		
3153-8	4. Lori Goaslind	30 June 1960		

2380-7. ALENE LOUISE VAN VALKENBURG, b. 25 Oct 1926, Union, SL, Utah. Md. WESLEY RICHARD FISH, 24 May 1947, Salt Lake City, SL, Utah, son of Murland W. Fish and Edith Harriett Willliams, b. 30 Nov 1925, Logan, Cache, Utah.

		b	d	md
3154-8	1. Murland Richard Fish	29 Nov 1947		
3155-8	2. Jerold David Fish	20 Jan 1952		

2381-7. JEAN C. VAN VALKENBURG, b. 2 Mar 1928, Union, SL, Utah. Md. JOHN P. PAPPAS, 15 Apr 1951, Elko, Elko, Nevada, son of Pete Pappas and Constantia Metrakia, b. 24 Oct 1924, Price, Carbon, Utah.

		b	d	md
3156-8	1. John Pete Pappas	8 July 1951		
3157-8	2. Michael Allen Pappas	17 Feb 1954		
3158-8	3. Steven Leigh Pappas	14 Oct 1955		
3159-8	4. Kathleen Pappas	3 June 1960		

2382-7. INEZ WALKER, b. 6 Sept 1924, Holladay, SL, Utah. Md. ROBERT DONALD CALDWELL, 14 Oct 1941, Evanston, Uinta, Wyoming, son of Robert L. Caldwell and Elizabeth Hofeling, b. 7 Nov 1921, Blackfoot, Bingham, Idaho.

		b	d	md
3160-8	1. Linda Lee Caldwell	16 May 1942		Darwin Mertin
3161-8	2. Donald Val Caldwell	3 Apr 1944		
3162-8	3. Robert Allen Caldwell	11 May 1946		
3163-8	4. Susan Blanche Caldwell	20 Jan 1948		
3164-8	5. Sherry Eilene Caldwell	15 Sept 1950		
3165-8	6. Debra Ann Caldwell	27 Nov 1951		
3166-8	7. John William Caldwell	13 Mar 1954		
3167-8	8. Natalie Dawn Caldwell	3 Mar 1961		

2383-7. LE ROY WALKER, b. 14 Dec 1925, East Midvale, SL, Utah. Md. DORTHELLA PETTIT, 18 Feb 1948, Salt Lake City, SL, Utah, dau of Archibald Newel Pettit and Genevieve Johnson, b. 4 July 1925, Salt Lake City, SL, Utah.

		b	d	md
3168-8	1. Annie Christine Walker	25 Jan 1949		
3169-8	2. Connie Roylene Walker	19 Feb 1950		
3170-8	3. Melvin LeRoy Walker	20 Jan 1951		

3171-8	4. Deanna Kay Walker	7 Jan 1955
3172-8	5. Dorothy Ella Walker	22 Sept 1959

2384-7. LYNN P. WALKER, b. 19 Jan 1927, Union, SL, Utah. Md. BARBARA JEAN LAVOTO, 10 June 1950, Copperton, SL, Utah, dau of Mark Lavoto and Myrtle Williams, b. 21 Jan 1933.

		b	*d*	*md*
3173-8	1. Sheila Jean Walker	13 June 1951		
3174-8	2. Linda Jeanine Walker	22 June 1953		
3175-8	3. Jeffery Lynn Walker	4 Jan 1956		

2385-7. MARY ALICE WALKER, b. 7 Apr 1928, Midvale, SL, Utah. Md. (1) LLOYDE Jr. SMITH, 29 Dec 1926, Lehi, Utah, Utah, son of Alde Lester Smith and Effie May Valarido, b. 22 May 1926, Lehi, Utah, Utah, d. 3 June 1950, Alta, SL, Utah. Md. (2) STEVE ELY BASTA, Jr. 12 Nov 1952, Elko, Elko, Nevada, son of Steve Ely Basta and Annie Delost.

		b	*d*	*md*
1st husband:				
3176-8	1. Lloyde Phillip Smith	11 Oct 1948		
3177-8	2. Robyn Renee' Smith	13 Nov 1949		
2nd husband:				
3178-8	1. Darla Jane Basta	30 Aug 1957		
3179-8	2. Julie Ann Basta	12 July 1958		
3180-8	3. George Anthony Basta	24 July 1960		

2386-7. FAYE WALKER, b. 30 Apr 1929, Salt Lake City, SL, Utah. Md. BIRCER JOHN VEBLUNGSNES, 19 Dec 1959, b. 9 Mar 1931, Oslo, Norway.

		b	*d*	*md*
3181-8	1. Susan Veblungsnes	23 Jan 1961		

2387-7. KENNETH SHERRILL WALKER, b. 27 Dec 1930, Salt Lake City, SL, Utah. Md. ALICE LORENE MACCHIONE, 31 Dec 1949, Ely, White Pine, Nevada, dau of Frank Macchione and Lucy Palazi, b. 19 Nov 1933, in Colorado.

		b	*d*	*md*
3182-8	1. Ronald Sherrill Walker	19 Feb 1951		
3183-8	2. Karen Lucile Walker	5 Jan 1953		
3184-8	3. Pamala Jean Walker	13 Dec 1955		

2388-7. MILDRED BESSIE WALKER, b. 12 May 1932, Union, SL, Utah. Md. (1) WILBER EUGENE MANNESS, 13 May 1949, Evanston, Uinta, Wyoming. b. 17 July 1928, Hyrum, Cache, Utah. (Div.) Md. (2) ROBERT BRUCE CALDER, 12 Nov 1952, Elko, Elko, Nevada, son of Walz Calder and Ida

-----, b. 1 June 1930, Salt Lake City, SL, Utah.

		b	d	md
1st husband:				
3185-8	1. Kathy Rae Manness	25 Apr 1950		
3186-8	2. Jerry Lyn Manness	27 Nov 1951		
2nd husband:				
3187-8	1. Anna Marie Calder	25 Feb 1953		
3188-8	2. Robert Bruce Calder	27 July 1954		
3189-8	3. Danial Rex Calder	27 Jan 1956		
3190-8	4. Micheal Ray Calder	2 May 1958		
3191-8	5. Thomas Kelly Calder	20 Apr 1961		

2389-7. JACK PHILLIP WALKER, b. 30 May 1934, Union, SL, Utah. Md. (1) DEANNA HENDRICKSON, 29 Mar 1955, Salt Lake City, SL, Utah, dau of Chester Hyrum Hendrickson and Rilla Erickson, b. 21 Jan 1937 (div. 1958). Md. (2) HELEN MARIA FAHEY, 21 Nov 1959, dau of Joseph Charles Faley and Ellen Maria McCarron, b. 5 Oct 1938, San Jose, Santa Clara, California.

		b	d	md
1st wife:				
3192-8	1. Hendrick Phillip Walker	4 Oct 1955		
2nd wife:				
3193-8	1. Tresa Ann Walker	7 July 1960		

2392-7. IRVIN ARTHUR BUTLER, b. 22 July 1925, Padroni, Logan, Colorado. Md. FRANCES BLANCHE REEDER, 11 June 1948, Pocatello, Bannock, Idaho, dau of Thomas John Reeder and Bessie Cole, b. 16 Feb 1928, Treasureton, Franklin, Idaho.

		b	d	md
3194-8	1. Irvin John Butler	7 Jan 1949		
3195-8	2. David Lynn Butler	8 Oct 1951		
3196-8	3. Steven George Butler	11 June 1954		
3197-8	4. Richard Butler	27 July 1956		

2406-7. LUCILLE HITTLE, b. 8 Mar 1926, Newdale, Fremont, Idaho. Md. (1) JOHN MASON. Md. (2) WILLIAM TUSTIN, 23 June 1954, Reno, Washoe, Nevada, son of Adam Edward Tustin and Viola Morrell, b. 10 July 1925, Barrington, Camden, New Jersey.

		b	d	md
1st husband:				
3198-8	1. Larry John Mason	19 Dec 1946	21 Dec 1946	
3199-8	2. Nancy Lucille Mason	10 Dec 1948		
3200-8	3. Roy William Mason	29 Apr 1949		
2nd husband:				
3201-8	1. Alice Naomi Tustin	24 Feb 1955		

3202-8	2. William Edward Tustin	22 Apr 1956	
3203-8	3. Judy Kay Tustin	8 Nov 1957	
3204-8	4. Viola Rexanne Tustin	14 Apr 1959	
3205-8	5. David Gregory Tustin	26 Apr 1960	

2407-7. FLOYD DONALD HITTLE, twin, b. 26 June 1928, Newdale, Fremont, Idaho. Md. OLIVE LOUGENE PAUL, 27 Mar 1951, Reno, Washoe, Nevada, dau of William Eugene Paul and Olive Grace Macormick, b. 20 Oct 1931.

		b	*d*	*md*
3206-8	1. Patricia Lynne Hittle	12 Dec 1951		
3207-8	2. Dena Lenore Hittle	12 Nov 1953		

2408-7. LLOYD RONALD HITTLE, twin, b. 26 June 1928, Newdale, Fremont, Idaho. Md. EMMA LU TAVIN, 1 May 1948, dau of Santiago Tavin and Mary ----, b. 16 Sept 1927.

		b	*d*	*md*
3208-8	1. Cynthia Hittle			

2409-7. MELVIN HITTLE, b. 5 July 1930, Newdale, Fremont, Idaho. Md. BARBARA ELIZABETH BERG, 11 July 1953, dau of John George Berg and Grace Mary Ashton, b. 10 Nov 1931, Springfield, Greene, Missouri.

		b	*d*	*md*
3209-8	1. James Melvin Hittle	14 Nov 1955	(twin)	
3210-8	2. Beverly Ann Hittle	14 Nov 1955	(twin)	
3211-8	3. Donald Mark Hittle	6 May 1957		
3212-8	4. Bonita Jean Hittle	18 June 1961		

2410-7. AUDREY HITTLE, b. 25 Feb 1933, Collbran, Mesa, Colorado. Md. JOSEPH RAY GRIM, 31 Mar 1951, Reno, Washoe, Nevada, b. 9 Aug 1905.

		b	*d*	*md*
3213-8	1. Joseph Ray Grim, Jr.	16 Jan 1952		
3214-8	2. Dana Ellen Grim	2 Jan 1953		
3215-8	3. Paul Douglas Grim	31 Dec 1953		
3216-8	4. Jeanne Carol Grim	17 May 1956		
3217-8	5. Robert Clifford Grim	25 May 1958		

2412-7. CLIVE GENE FAULK, b. 18 June 1932, San Francisco, San Mateo, California. Md. FRANCELLE DONALDSON, 13 Oct 1956, Mesa, Maricopa, Arizona, dau of Carl Maeser Donaldson and Florence Richardson, b. 12 Jan 1936, Virden, Hidalgo, New Mexico.

		b	*d*	*md*
3218-8	1. LaVaun Gene Faulk	3 July 1958		

2413-7. GARY LEE FAULK, b. 3 Apr 1935, San Francisco, San Mateo, California. Md. CAROLE JACKSON, Portsmouth, Rockingham, New Hampshire, b. Young, Gila, Arizona.

		b	*d*	*md*
3219-8	1. Dolores Diane Faulk	20 Sept 1956		

2424-7. PATRICIA GENEVA FORBUSH, b. 5 Jan 1927, Murray, SL, Utah. Md. VERNON GABRIAL PRICE, 1 Sept 1948, son of Charles Eton Price and ReNee Lola Felt, b. 15 Oct 1924, Salt Lake City, SL, Utah.

		b	*d*	*md*
3220-8	1. Gayle Ellen Price	9 Feb 1951		
3221-8	2. Steven Forbush Price	13 Mar 1952	15 Mar 1952	
3222-8	3. Mary Alene Price	26 Apr 1953		
3223-8	4. Karen Irene Price	14 July 1954		
3224-8	5. Judy Ann Price	15 Nov 1955		
3225-8	6. Paul Nephi Price	27 July 1958		
3226-8	7. Martha Lyn Price	12 Feb 1960		

2425-7. DONNA MAE FORBUSH, b. 3 June 1928, Murray, SL, Utah. Md. FRANK BROWN NELSON, 12 Sept 1950, Salt Lake City, SL, Utah, son of Cleveland Nelson and Hattie Luella Brown, b. 3 Sept 1921, Cardston, Alberta, Canada.

		b	*d*	*md*
3227-8	1. Frank Michael Nelson	31 Aug 1951		
3228-8	2. Rebecca Donna Nelson	31 Jan 1954		
3229-8	3. Heather Elizabeth Nelson	23 June 1955		
3230-8	4. Joshua Seth Nelson	3 June 1958		

2426-7. COLLEEN DORIS FORBUSH, b. 14 July 1930, Murray, SL, Utah. Md. JAMES LEONARD GENTRY, 21 Feb 1950, son of James Sanderson Gentry and Charlotte Stevenson, b. 17 Jan 1930, Helper, Carbon, Utah.

		b	*d*	*md*
3231-8	1. James Everett Gentry	21 Apr 1951		
3232-8	2. William Clark Gentry	14 Oct 1952		
3233-8	3. Jayne Gentry	28 Aug 1954		
3234-8	4. Mark Forbush Gentry	16 Mar 1958		
3235-8	5. Jill Gentry	10 Oct 1961		

2427-7. RAMONA MAY FORBUSH, b. 26 May 1932, Murray, SL, Utah. Md. JOHN JAMES DOYLE, Jr., 26 Mar 1951, Murray, SL, Utah, son of John James Doyle, Sr. and Polly Clara Troger, b. 17 Apr 1931, Salt Lake City, SL, Utah.

		b	*d*	*md*
3236-8	1. Danny John Doyle	28 Dec 1951		

3237-8	2. Kristine Kay Doyle	29 May 1955
3238-8	3. Brent Burnett Doyle	17 Jan 1959
3239-8	4. Kiven James Doyle	24 June 1960

2428-7. MARY UTAHNA FORBUSH, b. 16 Feb 1934, Murray, SL, Utah. Md. ALBERT SIDNEY WEST, Jr., 20 Mar 1953, Murray, SL, Utah, son of Albert Sidney West and Flossie L. Bartholomew, b. 14 Aug 1930, Salt Lake City, SL, Utah.

		b	*d*	*md*
3240-8	1. Bradley Burnett West	5 Nov 1954		
3241-8	2. Todd Kendle West	6 Sept 1961		

2429-7. LAWRENCE BURNETT FORBUSH, Jr., b. 4 Oct 1936, Murray, SL, Utah. Md. BARBARA ELAINE JONES, 8 Sept 1955, Salt Lake City, SL, Utah, dau of Russel Jones and Alta Lucille Hunt, b. 12 Nov 1938, Fruita, Mesa, Colorado.

		b	*d*	*md*
3242-8	1. Deanna Lynn Forbush	25 Aug 1956		
3243-8	2. Lawrence Burnett Forbush III	3 Apr 1959		
3244-8	3. Julie Elaine Forbush	23 July 1960		

2431-7. JUDY ANN FORBUSH, b. 16 Jan 1943, Murray, SL, Utah. Md. KENT DAVID ANDERSON, 29 June 1961, Salt Lake City, SL, Utah, son of Robert W. Anderson and Helan Cathrin Sheean, b. 18 Sept 1943, Salt Lake City, SL, Utah.

		b	*d*	*md*
3245-8	1. Jerry Kent Anderson	22 Dec 1961		

2439-7. RONALD FRED FORBUSH, b. 28 Dec 1939, South Cottonwood, SL, Utah. Md. HELEN MYRTLE COLLEDGE, 10 Oct 1959, Murray, SL, Utah, dau of Floyd Louis Colledge and LaVerne Patricia Cross, b. 10 Oct 1941, Salt Lake City, SL, Utah.

		b	*d*	*md*
3246-8	1. Sidney Lynn Forbush	29 Apr 1960		
3247-8	2. Janet Lee Forbush	6 Dec 1961		

2447-7. CLARENCE DALE SHARP, b. 11 Jan 1930, Salt Lake City, SL, Utah. Md. MITZI EGBERT, 25 Oct 1948, Salt Lake City, SL, Utah, dau of Lee James Egbert and Eliza Ridd, b. 13 July 1930, Salt Lake City, SL, Utah.

		b	*d*	*md*
3248-8	1. Scott Dale Sharp	3 June 1951		
3249-8	2. Stacie Sharp	24 May 1953		
3250-8	3. Steven Lee Sharp	20 Jan 1956		

2448-7. SHIRLEE ANN BISHOP, b. 3 Mar 1927, Midvale, SL, Utah. Md. RALPH SHAW FERRIN, 8 Dec 1948, Salt Lake City, SL, Utah, son of John Josiah Ferrin and Pearl Leone Shaw, b. 22 Aug 1925, Salt Lake City, SL, Utah.

		b	*d*	*md*
3251-8	1. John Ralph Ferrin	5 Sept 1949		
3252-8	2. Russell Lester Ferrin	13 June 1952		
3253-8	3. David Mitchell Ferrin	3 Feb 1957		

2449-7. RUSSELL HAROLD BISHOP, b. 10 Oct 1930, Murray, SL, Utah. Md. DEON MAY CRANE, 17 Sept 1954, Salt Lake City, SL, Utah, dau of William Lafayette Crane and Vida May Hudson, b. 22 Dec 1928, Herriman, SL, Utah.

		b	*d*	*md*
3254-8	1. Margaret Giana Bishop	21 July 1955		
3255-8	2. Lori Ann Bishop	3 July 1958		
3256-8	3. David Crane Bishop	7 July 1959		

2450-7. ORVAL KENT FORBUSH, b. 14 Aug 1929, Murray, SL, Utah. Md. MATHILDE ANN HIERBOECK, 25 May 1956, Salt Lake City, SL, Utah, dau of Hermann Hierboeck and Mathilde Grill, b. 18 Apr 1936, Munich, Germany.

		b	*d*	*md*
3257-8	1. Gregory Kent Forbush	23 Feb 1959		
3258-8	2. Gary Todd Forbush	29 May 1961		

2451-7. DAVID THOMAS FORBUSH, b. 20 May 1931, Murray, SL, Utah. Md. CAROL ELLEN READY, 9 Dec 1950, Salt Lake City, SL, Utah, dau of Joseph Ready and Eva Rhodes, b. 2 Nov 1932, Murray, SL, Utah.

		b	*d*	*md*
3259-8	1. Carol Christine Forbush	8 Sept 1951		
3260-8	2. Diana Lynn Forbush	10 June 1953		
3261-8	3. David Michael Forbush	5 Feb 1957		

2461-7. BARBARA JOYCE BAKER, b. 24 Dec 1939, Murray, SL, Utah. Md. JAMES LEO KEMP, 11 Sept 1958, Salt Lake City, SL, Utah, son of James Leo Kemp and Lucille Margaret Lafferty, b. 14 Sept 1939, Murray, SL, Utah.

		b	*d*	*md*
3262-8	1. Sherry Kemp, twin	29 Oct 1959		
3263-8	2. Kerry Kemp, twin	29 Oct 1959		
3264-8	3. Linda Kemp	14 Dec 1961		

2469-7. JO ANN FORBUSH, b. 26 Aug 1936, Murray, SL, Utah. Md. RALPH A. BREEKEN, 23 Sept 1956, son of Dirk Breeken

and ---- Whetman, b. 10 Jan 1934, Midvale, SL, Utah.

		b	d	md
3265-8	1. Michael Ralph Breeken	10 Jan 1958		

2473-7. ARDITH MAY HACKFORD, b. 10 Sept 1921. Md. MARTIN DAVIS, 10 Aug 1942.

		b	d	md
3266-8	1. Spencer Martin Davis	3 May 1943		
3267-8	2. Laurence William Davis	12 Mar 1948		
3268-8	3. Marlin Henry Davis	23 June 1950		
3269-8	4. Iris May Davis	19 May 1955		

2475-7. JOYCE MAXINE ERICKSON, b. 4 Oct 1928, Murray, SL, Utah. Md. RICHARD ORION MOORE, 27 Jan 1947, Sandy, SL, Utah, son of Frank Moore and Georgia Ann Neil, b. 27 Nov 1926, Murray, SL, Utah.

		b	d	md
3270-8	1. Richard Dennis Moore	23 Oct 1947		
3271-8	2. Sheri Kay Moore	10 Apr 1950		
3272-8	3. Le Ann Joyce Moore	23 Jan 1954		

2476-7. BEVERLY RAY ERICKSON, b. 12 Oct 1930, Murray, SL, Utah. Md. HAROLD LE ROY MC NEE, 23 June 1948, Sandy, SL, Utah, son of Ivan Henry McNee and Laura Fink, b. 4 Apr 1929, Boise, Ada, Idaho.

		b	d	md
3273-8	1. Brent Lee McNee	29 Jan 1950		
3274-8	2. Jill Lynette McNee	16 Mar 1955		

2477-7. REED MILTON ERICKSON, b. 9 Mar 1933, Salt Lake City, SL, Utah. Md. CATHERINE CARLIE WINN, 19 Apr 1955, Salt Lake City, SL, Utah, dau of Douglas Olsen Winn and Catherine Frances, b. 12 Mar 1935, Salt Lake City, SL, Utah.

		b	d	md
3275-8	1. Catherine Mary Winn	20 Dec 1956		
3276-8	2. Christine Marie Winn	28 Feb 1958		

2478-7. LINDA LEE ERICKSON, b. 25 Aug 1942, Salt Lake City, SL, Utah. Md. DONALD HAUN MAYNES, 27 June 1958, Sandy, SL, Utah, son of Darrel Despain Maynes and Goldie Leona Haun, b. 28 July 1939, Murray, SL, Utah.

		b	d	md
3277-8	1. Susan Marie Maynes	12 Dec 1958		
3278-8	2. Patricia Ann Maynes	17 Oct 1960		

2481-7. JOHN LEONARD ALDER, b. 1 Mar 1934, Salt Lake

City, SL, Utah. Md. LESLIE JEAN MIKKELSON, 12 Dec 1959.

		b	d	md
3279-8	1. Julie Teresa Alder	9 June 1960		

2492-7. JOAN CAROL RICHARDS, b. 18 Aug 1939, Murray, SL, Utah. Md. VAL WRIGHT.

		b	d	md
3280-8	1. Terry Val Wright	13 Mar 1958		
3281-8	2. Randy Wright	Apr 1960		

2493-7. VERL JERRY RICHARDS, b. 7 Mar 1941, Murray, SL, Utah. Md. JOY LA VERLA ANDERSON.

		b	d	md
3282-8	1. Laurie Richards	3 Jan 1961		

2494-7. DONNA NANCY RICHARDS, b. 9 July 1943, Murray, SL, Utah. Md. WAYNE PEARCE.

		b	d	md
3283-8	1. Jerry Wayne Pearce	2 Apr 1960		

2542-7. VIVIAN MARIE ATHENOUS, b. 18 Mar 1914, Los Angeles, LA, California. Md. JOHN CYREL DELHOUSAYE, 30 Apr 1938, Los Angeles, LA, California, son of Charles De La Houssaye and Laura De Cuir, b. 1 Apr 1909, Lake Charles, Lousiana.

		b	d	md
3283a-8	1. Susan Delhousaye	18 July 1946		
3283b-8	2. Darryl Delhousaye	6 Sept 1949		

2545-7. LOIS ATHENOUS, b. 23 Jan 1920 (twin), d. 2 May 1954. Md. WILLIAM DULIN.

		b	d	md
3283c-8	1. William Dulin, Jr.	13 May 1939		
3283d-8	2. Donna Jean Dulin	25 Oct 1941		

2546-7. ALBERTA ADELL HUBBS, b. 18 Apr 1912, Los Angeles, LA, California. Md. KENTON CARL ROBERTSON, 1 Feb 1929, b. --- 1905, New York City, New York. Div.

		b	d	md
3284-8	1. Kenton Stephen Robertson	1 July 1934		
3285-8	2. Anthony William Robertson	25 Apr 1948		

2549-7. JUNE HOPE SCHAAF, b. 29 June 1918, Los Angeles, LA, California. Md. ROBERT HENRY VLEERICK, 8 June 1940, Los Angeles, LA, California, son of Oscar Alphonso Vleerick and Mary Violet Cruise, b. 22 Mar 1917, San Francisco, SF, California.

		b	*d*	*md*
3286-8	1. Robert Michael Vleerick	12 Mar 1941		
3287-8	2. Steven William Vleerick	21 Mar 1945		

2550-7. EVELYN AGNES SCHAAF, b. 18 Nov 1921, Los Angeles, LA, California. Md. AARON HENRY DOBBINS, 11 Jan 1941, Los Angeles, LA, California, son of Allen David Dobbins and Mary Ellen Lemmons, b. 12 Mar 1917, Los Angeles, LA, California.

		b	*d*	*md*
3288-8	1. Dennis Keith Dobbins	8 Apr 1942		
3289-8	2. Sharon Lynn Dobbins	10 Aug 1945		
3290-8	3. Timothy Wayne Dobbins	26 Aug 1947		

2551-7. DAISY MAY SCHAAF, b. 26 Feb 1923, Los Angeles, LA, California. Md. ORVILLE DONLEY LEMMONS, 17 Mar 1945, Los Angeles, LA, California, son of John William Lemmons and Mary Ellen Donley, b. 18 Oct 1921, Blackwell, Kay, Oklahoma.

		b	*d*	*md*
3291-8	1. Richard Lee Lemmons	14 Dec 1946		
3292-8	2. William Donley Lemmons	20 Feb 1949		
3293-8	3. Jean Ann Lemmons	10 Oct 1951	(twin)	
3294-8	4. Joan Ann Lemmons	10 Oct 1951	(twin)	
3295-8	5. Pamela Lemmons	25 Aug 1954	(twin)	
3296-8	6. Patricia Lemmons	25 Aug 1954	(twin)	

2552-7. PATSY CAROLINE SCHAAF, b. 13 Nov 1926, Los Angeles, LA, California. Md. JOHN EDWARD CRAMER, 12 Nov 1948, Los Angeles, LA, California, son of Arthur Franklin Cramer and Opal Beatrice White, b. 14 July 1924, Omaha, Douglas, Nebraska.

		b	*d*	*md*
3297-8	1. John William Cramer	24 Oct 1950		
3298-8	2. Ronald Arthur Cramer	28 May 1953		

2553-7. LOUISA SCHAAF, b. 16 June 1930, Los Angeles, LA, California. Md. JEROME WILKENS SANDERS, 26 Aug 1949, Los Angeles, LA, California, son of Elijah Percival Sanders and Helen Orth, b. 21 Mar 1929, Gordon, Sheridan, Nebraska.

		b	*d*	*md*
3299-8	1. Ona Lavonne Sanders	19 Dec 1950		

3300-8	2. Mark Jerome Sanders	21 June 1954
3301-8	3. Michael Lee Sanders	5 July 1955
3302-8	4. Eric Jay Sanders	23 Sept 1959

2553a-7. THELMA MARIE TRABUE, b. 25 Mar 1916, Los Angeles, LA, California, d. --- 1959/60. Md. ALBERT BRICKMAN.

		b	*d*	*md*
3302a-8	1. Tonya Linn Brickman	19 Feb 1942		

2553b-7. ELEANOR LOUISE TRABUE, b. 15 Jan 1918, Los Angeles, LA, California. Md. THOMAS MILLER, son of William Miller and Helen Barr.

		b	*d*	*md*
3302b-8	1. Joan Louise Miller	22 Feb 1938	Nov 1948	
3302c-8	2. Ronald William Miller	30 Jan 1942		

2555-7. PAUL LAWRENCE BECKSTEAD, b. 11 Dec 1935, Salt Lake City, SL, Utah. Md. DOROTHY LOU JENSEN, b. 21 Aug 1939.

		b	*d*	*md*
3303-8	1. Janet LaRae Beckstead	18 Dec 1961		

2556-7. JUDITH DAWN BECKSTEAD, b. 28 Oct 1940, Salt Lake City, SL, Utah. Md. DALE WALTER TOLTON, 31 Oct 1955, Winnemucca, Nevada, son of Sterling Isadore Tolton and Arvilla Joseph, b. 5 May 1938, Salt Lake City, SL, Utah.

		b	*d*	*md*
3304-8	1. Linda Dawn Tolton	5 Aug 1956		
3305-8	2. Kevin Dean Tolton	3 Apr 1958		
3306-8	3. Kelly Dale Tolton	9 Dec 1960		

2557-7. DIXON FARRELL RIRIE, b. 2 Apr 1936, Provo, Utah. Md. MONTA MAE NORRIS, 21 Sept 1956, Salt Lake City, SL, Utah, dau of Elwood Lawrence Mumford and Nettie Mae Nielsen, b. 12 May 1937, Ogden, Weber, Utah.

		b	*d*	*md*
3307-8	1. Stephen Dixon Ririe	2 Aug 1957		
3308-8	2. Susan Ririe	12 Apr 1960		

2616-7. RODNEY PAUL MILLER, b. 16 July 1923. Md. ARDIS JEAN MARIE ----, 20 July 1946, b. 1 Apr 1928.

		b	*d*	*md*
3309-8	1. Lee Ann Miller	13 Oct 1961		

2617-7. MAXINE LAURA MILLER, b. 26 Nov 1925. Md. GEORGE WESTLEY DAVIS, 11 Aug 1946, b. 6 Jan 1926.

		b	*d*	*md*
3310-8	1. Caroline Davis	25 Feb 1954		
3311-8	2. Craig Westley Davis	4 Sept 1956		

2618-7. RONALD CARR MILLER, b. 6 Dec 1927. Md. ----.

		b	*d*	*md*
3312-8	1. Maxine Evelyn Miller	6 July 1960		

2619-7. RICHARD CHARLES MILLER, b. 14 June 1929. Md. ESTHER ELSIE MARTIN, 27 Aug 1948, b. 4 Oct 1931.

		b	*d*	*md*
3313-8	1. Sandra Sue Miller	17 Mar 1950		
3314-8	2. Michael Ray Miller	23 Mar 1951		
3315-8	3. Ada Ann Miller	15 Sept 1955		
3316-8	4. Jo Ellen Miller	28 Dec 1957		
3317-8	5. Paula Mae Miller	23 July 1959		
3318-8	6. Karl Jay Miller	27 Sept 1961		

2622-7. VANCE EUGENE MILLARD, b. 2 Feb 1925, Salt Lake City, SL, Utah. Md. (1) HELEN DAWSON, Mar 1947, Elko, Elko, Nevada, Div. Md. (2) YVETTE O'TOOLE, 1960.

		b	*d*	*md*
1st wife:				
3319-8	1. Virginia Gayle Millard	3 Mar 1948		
3320-8	2. Connie Millard	21 Sept 1951		

2623-7. SHANNON MILLARD, b. 23 Apr 1932, Salt Lake City, SL, Utah. Md. JAMES BALL, 12 July 1950, Yuma, Yuma, Arizona, b. 2 Feb 1928.

		b	*d*	*md*
3321-8	1. Leslie Ball	1 June 1951		
3322-8	2. Arthur Lloyd Ball	9 Sept 1956		

2624-7. SHELIA VAN SHAW, b. 8 Mar 1941, Los Angeles, LA, California. Md. ROBERT MOX, 29 May 1959, Las Vegas, Clark, Nevada, b. 13 Mar 1938, Trotwood, Ohio.

		b	*d*	*md*
3323-8	1. Robert Michael Mox	9 July 1961		

2631-7. KAREN FITZGERALD, b. 26 Apr 1941, Salt Lake City, SL, Utah. Md. GRANT GEORGE ASHBY, 4 June 1959.

		b	*d*	*md*
3324-8	1. Cynthia Kay Ashby	18 Jan 1960		
3325-8	2. Douglas Layne Ashby	21 Feb 1961		

2636-7. VIRGINIA JOYCE WHITEHEAD, b. 19 Jan 1926, Idaho Falls, Bonneville, Idaho. Md. ELDON J. ROCKWOOD, 11 Apr 1946, Idaho Falls, Bonneville, Idaho.

		b	*d*	*md*
3326-8	1. Robin Gaye Rockwood	13 Feb 1948		
3327-8	2. Scott J. Rockwood	7 Mar 1952		
3328-8	3. Holly Nan Rockwood	6 Aug 1953		

2637-7. PATIA JAN WHITEHEAD, b. 5 June 1927, Idaho Falls, Bonneville, Idaho. Md. LA MAR HARRSEN, 13 Apr 1945, Idaho Falls, Bonneville, Idaho, b. 27 Aug 1922, Idaho Falls, Bonneville, Idaho.

		b	*d*	*md*
3329-8	1. Rodney LaMar Harrsen	18 Nov 1945		
3330-8	2. Jana Lynn Harrsen	18 Nov 1946		
3331-8	3. Rebecca Hansen	21 Sept 1949		
3332-8	4. Glen Arthur Hansen	29 Mar 1960		

2638-7. BARBARA GLEN WHITEHEAD, b. 4 Apr 1932, Idaho Falls, Bonneville, Idaho. Md. JEROLD HAMMER, 1 Oct 1958, Idaho Falls, Bonneville, Idaho, b. 1 July 1929, Woodville, Idaho.

		b	*d*	*md*
3333-8	1. Sandra Jo Hammer	26 June 1950		
3334-8	2. Matt W. Hammer	7 Jan 1952		
3335-8	3. Timothy J. Hammer	3 Mar 1955		
3336-8	4. Jeffery Glen Hammer	3 Apr 1958		

2639-7. SHANNON DEL CUTLER, b. 27 Apr 1937, Idaho Falls, Bonneville, Idaho. Md. DENNIS GENE CROFTS, 20 May 1955, b. 30 Jan 1931.

		b	*d*	*md*
3337-8	1. Kelly Crofts	30 Oct 1958		

2640-7. MICHAEL BLAKE CUTLER, b. 6 Nov 1938, Idaho Falls, Bonneville, Idaho. Md. BARBARA JEAN CHADWICK, 27 June 1958, Idaho Falls, Bonneville, Idaho, b. 25 Aug 1939, Blackfoot, Bingham, Idaho.

		b	*d*	*md*
3338-8	1. Troy Ann Cutler	26 June 1959	26 June 1959	
3339-8	2. Michael Todd Cutler	21 Apr 1961		

2642-7. MARLENE HARRIS, b. 2 Mar 1932, Sugar City, Madison, Idaho. Md. EUGENE DE MINCK, son of Emil Charles DeMinck and Regina Usselman, b. 11 Nov 1930, Ipswich, Edmunds, South Dakota.

		b	d	md
3340-8	1. Teresa DeMinck	9 Apr 1953		
3341-8	2. Renee DeMinck	28 May 1954		
3342-8	3. Anthony James DeMinck	28 Apr 1955		
3343-8	4. Diane DeMinck	9 June 1956		
3344-8	5. Douglas Eugene DeMinck	22 July 1958		
3345-8	6. Steven John DeMinck	6 Mar 1960		
3346-8	7. Michael David DeMinck	18 May 1961		

2643-7. KARLA GAY HARRIS, b. 18 Mar 1936, Sugar City, Madison, Idaho. Md. JOHN HARVEY KROMMENHOEK, son of John Krommenhoek and Rose Clark, b. 30 Aug 1934, Sioux City, Woodburg, Iowa.

		b	d	md
3347-8	1. Julie Ann Krommenhoek	16 May 1953	18 May 1953	
3348-8	2. Kelly Michael Krommenhoek	19 July 1954		
3349-8	3. Kevin Bradley Krommenhoek	25 July 1955		
3350-8	4. Jill Marie Krommenhoek	10 Dec 1957		
3351-8	5. Brett Douglas Krommenhoek	7 July 1961		

2648-7. GLADYS RENEE ROBINSON, b. 16 Dec 1931, Richfield, Sevier, Utah. Md. VARLEY BEN PORTER, 21 Apr 1950, Salt Lake City, SL, Utah, son of Leland Porter and Mary Roe, b. 25 July 1930, Escalante, Garfield, Utah.

		b	d	md
3352-8	1. Bruce Emerson Porter	6 Sept 1951		
3353-8	2. Shelley Porter	16 Aug 1953		
3354-8	3. Coy Dee Porter	22 Feb 1955		
3355-8	4. Charlotte Porter	10 Aug 1956		

2649-7. JUANA MAE ROBINSON, triplet, b. 12 Apr 1934, Junction, Piute, Utah. Md. GEORGE KAY STAPLES, 15 Sept 1954, Manti, Sanpete, Utah, son of Elva Staples and Delilah Washburn, b. 25 Aug 1934, Central, Sevier, Utah.

		b	d	md
3357-8	1. Kay Lynne Staples	14 June 1955		

2650-7. RHODA GURENA ROBINSON, triplet, b. 12 Apr 1934, Junction, Piute, Utah. Md. JOSEPH LOVELL ALLEN, 19 Mar 1959, Manti, Sanpete, Utah, son of Joseph Berry Allen and Wanda Hancock, b. 1 Mar 1935, Salt Lake City, SL, Utah.

		b	d	md
3358-8	1. Blake Joseph Allen	27 Jan 1960		
3359-8	2. Brent Jimmy Allen	30 Jan 1962		

2654-7. ELWIN ALLYN ROBINSON, b. 12 May 1939, Salt Lake

City, SL, Utah. Md. KAREN ANN BARNETT, 26 Sept 1957, Provo, Utah, Utah, dau of Spencer Barnett and Mamie Roberts, b. 28 Mar 1941, Payson, Utah, Utah.

		b	*d*	*md*
3360-8	1. Kim Ann Robinson	15 May 1958		

2657-7. THAYNE R. APPLEGATE, b. 1 Mar 1934, Circleville, Piute, Utah. Md. NANCY ANN HUBENER, 27 Sept 1957, Manti, Sanpete, Utah, dau of George James Hubener and Maud Allen, b. 23 May 1937, Sanford, York, Maine.

		b	*d*	*md*
3361-8	1. Scott Jay Applegate	18 Oct 1959		
3362-8	2. Sue Ann Applegate	7 Oct 1960		

2661-7. JESSIE SANDRA ROBINSON, b. 16 June 1937, Junction, Piute, Utah. Md. JAMES ROSS PRINCE, 20 Dec 1953, Eureka, Nevada, son of Rawson Mendis Prince and Hope Jensen, b. 8 Aug 1936, Ely, Nevada.

		b	*d*	*md*
3363-8	1. James Ross Prince, Jr.	16 Sept 1954		
3364-8	2. Gary Lynn Prince	4 Oct 1955		
3365-8	3. Craig Alan Prince	6 Dec 1956		
3366-8	4. Rodney Gene Prince	2 Oct 1958		
3367-8	5. Troy Lewis Prince	26 Dec 1961		

2676-7. LEONA DEAN DUNCAN, b. 28 Oct 1936, Salt Lake City, SL, Utah. Md. DE VON ROLLISON WOODLAND, 10 Nov 1954, Idaho Falls, Idaho, son of Leo Morrison Woodland and Florence Louise Rollison, b. 10 Aug 1929, Blackfoot, Bingham, Idaho.

		b	*d*	*md*
3368-8	1. Charlene Woodland	28 Oct 1955		
3369-8	2. Calvin Duncan Woodland	1 Dec 1957		
3370-8	3. Russell Duncan Woodland	4 Aug 1959		
3371-8	4. Janiel Woodland	1 Apr 1961		

2749-7. ROSA LUCENE ADAMS, b. 25 Dec 1900, Grace, Idaho. Md. CHARLES FRANCIS BECKSTEAD, 14 May 1919, son of Alexander Beckstead and Winnifred Davis, b. 11 May 1896, Salem, Utah, Utah. (See 416-5.)

2750-7. VERA ELZINA ADAMS, b. 23 May 1903. Md. STEWART ALFRED MINGO, 23 Jan 1923, son of Stewart Mingo and Mary Kirkham, b. 26 Apr 1903, Butte, Montana. (383-6.)

		b	d	md
3372-8	1. Mary Elzina Mingo	28 Dec 1925		Ronald Nelson
3373-8	2. Patsy Ruth Mingo	23 Aug 1927		Ralph Nelson
3374-8	3. Rose Louise Mingo	24 May 1936		

2751-7. CLIFTON RUFUS ADAMS, b. 20 May 1905, Grace, Idaho. Md. ZELDA WESTERBURG, 19 Mar 1932, Pocatello, Idaho, dau of August Westerburg and Annie Berquist, b. 31 Dec 1910. (383-6.)

		b	d	md
3375-8	1. Gene Rufus Adams	29 Dec 1933	1952	
3376-8	2. Zelda Pauline Adams	30 Nov 1934	1934	
3377-8	3. Gary C. Adams	6 Sept 1936		
3378-8	4. Paul W. Adams	9 Sept 1937		

2752-7. PEARL ADAMS, b. 17 Aug 1907. Md. (1) CLARENCE CLIFFORD WELKER, 9 Oct 1926, b. 27 Oct 1902. Md. (2) MAXWELL GHOLSON, b. 10 Dec 1912. (383-6.)

		b	d	md
1st husband:				
3379-8	1. Glennes Welker	21 Aug 1927		Geo Laurence
3380-8	2. Donald Clifford Welker	17 Jan 1934		Louise Dekker

2753-7. ANNIE MAY ADAMS, b. 18 May 1909, Grace, Bannock, Idaho. Md. GROVER WINWARD CHATTERTON, 1 May 1930. (See 1352-7) (383-6).

2754-7. HYRUM JOHN ADAMS, b. 13 Sept 1911, Grace, Bannock, Idaho. Md. THELMA FERN CHERRY, 13 Mar 1932, Pocatello, Idaho, dau of Louis James Cherry and Marvel Fern Aylett, b. 1 May 1912, Grace, Idaho. (383-6)

		b	d	md
3381-8	1. Hyrum Ben Adams	16 Jan 1933	30 Jan 1940	
3382-8	2. Kay L. Adams	4 July 1934	29 Aug 1940	
3383-8	3. Dart O. Adams	20 Aug 1935	29 Aug 1940	
3384-8	4. Fern Adams	18 Nov 1936	29 Aug 1940	
3385-8	5. Zina Arlene Adams	20 Oct 1938	29 Aug 1940	

Hyrum John Adams was the son of Seviah Elzina Egbert and Hyrum Rufus Adams. He and his family were all born in Grace, Idaho. He married Thelma Fern Cherry and they were the parents of five lovely children. They experienced a terrible tragedy — as their son Hyrum was killed as he stepped off a school bus 30 Jan 1940; then in the same year, 29 Aug 1940, their home exploded burning the remaining four children before they could get to them.

2755-7. WALLACE EDELL EGBERT, b. 25 July 1907, Granite, SL, Utah. Md. MAYME BAKER. (384-6.)

		b	d	md
3386-8	1. Melody Dawn Egbert			

2756-7. JOHN DARIEL EGBERT, b. 8 Feb 1909, Grace, Idaho. Md. (1) VIVIAN BAMBLE. Md. (2) CORA HELM JOHNS. (384-6.)

		b	d	md
1st wife:				
3387-8	1. Larry Dean Egbert			
3388-8	2. Leonard Egbert			
2nd wife:				
3389-8	1. DeLora Lee Egbert			

2757-7. BESSIE MARIE EGBERT, b. 21 Dec 1913, Grace, Idaho. Md. CLAUDE BRIGHAM BISCHOFF. (384-6.)

		b	d	md
3390-8	1. Madell Egbert Bischoff			
3391-8	2. Claude Earnest Bischoff			

2758-7. ALICE MAE EGBERT, b. 5 May 1916, Grace, Idaho. Md. JOHN EDELL HARWOOD, son of John Harwood and Maude Smith. (384-6.)

		b	d	md
3392-8	1. Lynn Edell Harwood			Marie Berman
3393-8	2. E. Owel Harwood	1 May 1938		
3394-8	3. Twila May Harwood			Paul R. Reid
3395-8	4. Linda Fae Harwood	6 May 1944		
3396-8	5. Jennilee Harwood	12 Sept 1952		
3397-8	6. Byron Jon Harwood	18 July 1956		

2759-7. WAYNE ERNEST EGBERT, b. 17 June 1920, Grace, Idaho. Md. PAULINE FRASER, dau of Glen Fraser and Arvilla Sorensen. (384-6.)

		b	d	md
3398-8	1. Carolee Egbert			
3399-8	2. Jenann Egbert			
3400-8	3. Kim Egbert			
3401-8	4. Bradley Egbert			
3402-8	5. Leland Egbert			

2761-7. JOHN T. HARWOOD, b. 4 Aug 1905, Grace, Bannock, Idaho. Md. IRENE OLAND, 6 Apr 1930, dau of Fred Oland and ----, b. 30 Jan 1911. (385-6.)

		b	d	md
3403-8	1. Darwin J. Harwood	11 June 1935		Patsy Alexader
3404-8	2. Farrell Del Harwood	8 Aug 1937		S. J. Hamilton
3405-8	3. Elden Ray Harwood	17 Apr 1939		
3406-8	4. Niel T. Harwood	24 July 1941		

3407-8	5. Dennis Lee Harwood	17 Jan 1949	
3408-8	6. Haren Alice Harwood	24 June 1944	

2762-7. DE LILA LUCEEN HARWOOD, b. 16 Feb 1907, Grace, Bannock, Idaho. Md. ORIN ISIAH BENNETT, 2 May 1928, son of Carson Bennett and Gena Turner, b. 16 Aug 1908. (385-6.)

		b	*d*	*md*
3409-8	1. Beverly Bennett	23 Aug 1930	24 Dec 1930	
3410-8	2. Sherrell Bennett	27 Feb 1934		
3411-8	3. Roger Bennett	14 Sept 1939		
3412-8	4. Glenda Bennett	19 May 1942		

2765-7. KENNETH JOHN GILLETT, b. 17 July 1911, Grace, Bannock, Idaho. Md. (1) IOLA WILLIAMS, d. 25 Dec 1938. Md. (2) MYRTLE IRENE RASMUSSEN, dau of John Rasmussen and Myrtle ----. (See 386-6.)

		b	*d*	*md*
3413-8	1. Cathy Gillett			

2766-7. DE VAL EGBERT GILLETT, b. 13 Dec 1914, Grace, Bannock, Idaho. Md. EMMA LUCILLE SORENSEN, dau of Charles Theodore Sorensen and Emma Anderson. (See 386-6.)

		b	*d*	*md*
3414-8	1. Marilyn Mae Gillett	18 Mar 1936		
3415-8	2. Janet Gillett	16 Feb 1938		
3416-8	3. DeVal Timothy Gillett	14 June 1947		

2771-7. MARY ELLEN THOMPSON, b. 27 Aug 1913, Grace, Idaho. Md. NORMAN WESLEY BENNETT, 2 Mar 1931, Logan, Cache, Utah, son of Harold Bennett and Millie Perry, b. 8 Apr 1910, Mound Valley, Idaho. (See 387-6.)

		b	*d*	*md*
3417-8	1. Emma Jean Bennett	19 May 1932		
3418-8	2. Jarrell Norman Bennett	21 June 1936		
3419-8	3. Cal Jay Bennett	8 Dec 1937		Marla Smedley
3420-8	4. Ronald Clyde Bennett	15 Jan 1940		
3421-8	5. Sharon Bennett	15 July 1941		
3422-8	6. Steven Bennett	18 Jan 1947		

2772-7. MELVA EMMA THOMPSON, b. 24 Aug 1915, Grace, Idaho. Md. EARL ALBERT PETERIET, son of Otto Peteriet and -----, b. 1 May 1911. (See 387-6.)

		b	*d*	*md*
3423-8	1. Carol Jean Peteriet	15 Nov 1935		Clayton Biorn
3424-8	2. Dorothy Ellen Peteriet	25 Jan 1940	(432-7)	Larry Beckstead
3425-8	3. Robert Earl Peteriet	29 Aug 1943		

2773-7. JACK CLYDE THOMPSON, b. 16 Jan 1917, Grace, Idaho. Md. DORIS GEANETTE KUNZLER, 5 Apr 1942, Vancouver, Washington, dau of John Henry Kunzler and Edna Pugsley, b. 12 Mar 1918, Rosette, Utah. (See 387-6.)

		b	*d*	*md*
3426-8	1. Keith Melvin Thompson	30 Mar 1945		
3427-8	2. Arlene Thompson	29 Jan 1947		
3428-8	3. Max Dell Thompson	10 Sept 1948		

2774-7. DELL LOUIS THOMPSON, b. 5 Aug 1920, Grace, Idaho. Md. AFTON FLORENCE BARFUSS, b. 8 Nov 1920. (See 387-6.)

		b	*d*	*md*
3429-8	1. Gloria Rae Thompson	5 May 1943		
3430-8	2. Monte Dell Thompson	13 Mar 1947		
3431-8	3. Gary C. Thompson	1 July 1949		

2775-7. LUCENE MAXFIELD THOMPSON, b. 18 Oct 1922, Grace, Idaho. Md. JOHN WILLIAM CHATTERTON, son of Grover Cleveland Chatterton and Sarah Olive Winward, b. 1 Nov 1918. (See 1355-7.) (387-6.)

2777-7. ERMA IRENE THOMPSON, b. 18 Oct 1925, Grace, Idaho. Md. REX WEBSTER FLINT, son of Ben Flint and Elizabeth Beesley, b. 18 Oct 1922. (387-6.)

		b	*d*	*md*
3432-8	1. Sandra Lee Flint	17 May 1947		
3433-8	2. Scott R. Flint	1 Sept 1950		
3434-8	3. Michael Ben Flint	26 Mar 1954		

2778-7. GLEN MELVIN THOMPSON, b. 17 Sept 1931, Grace, Idaho. Md. DIANE CLEVELAND. (See 387-6.)

		b	*d*	*md*
3435-8	1. Sherry Lynn Thompson	31 Dec 1953		
3436-8	2. Kerry Glen Thompson	12 Dec 1956		
3437-8	3. Von C. Thompson	12 Nov 1960		

2779-7. DEAN CRANDALL THOMPSON, b. 25 June 1934, Grace, Idaho. Md. CARLA MAE WILSON, b. 8 May 1933. (See 387-6.)

		b	*d*	*md*
3438-8	1. Don Clyde Thompson	20 Nov 1950		
3439-8	2. Radean Thompson	17 Dec 1955		
3440-8	3. RaNae Thompson	11 July 1959		
3441-8	4. Dahl Crandell Thompson	25 Apr 1962		

PART VIII

8th Generation Parents and 9th Generation Children

18-8. BURTON ALEXANDER BECKSTEAD, Jr., b. 16 Aug 1931, Massena, New York, Chr. in United Church, Elmo, Ont., Canada. Md. JOAN MARIE MERKLEY, 19 Apr 1952, Dunbar, Ont., Canada, dau of Edwel Merkley and Bessie Wallace, b. at Dunbar, Ont., Canada.

		b	*d*	*md*
1-9	1. Niel Alexander Beckstead	4 Aug 1953		
2-9	2. Debra Elizabeth Beckstead	Aug 1954		
3-9	3. Gregory Tweed Beckstead	14 Nov 1958		

20-8. CARL TWEED BECKSTEAD, b. 20 Dec 1936, Chesterville, Ont., Canada. Md. EVELYN KAYE O'SHAUGHNESSY, 15 May 1948, dau of Merton O'Shaughnessy and Medora Weagant, b. 24 Apr 1942, Williamsburg, Ont., Canada.

		b	*d*	*md*
4-9	1. Pamela Kaye Beckstead	23 Aug 1959		
5-9	2. Sandra Lee Beckstead	3 Dec 1960		

83-8. LEWIS E. WHITE, b. 22 Sept 1914, Grace, Bannock, Idaho. Md. BETTY LITTLEJOHN, son of John Webster Littlejohn and Bethia Aitd Mac Gregor, b. 25 Apr 1914, Sunnyside, Carbon, Utah.

		b	*d*	*md*
6-9	1. Betty Lou White	13 June 1935		James L. Bear
7-9	2. John Ian Webster White	19 Feb 1938		Rita J. Leevarts
8-9	3. Claude Loyal White	22 May 1939		
9-9	4. Mary Madalyn White	13 Sept 1942		P. C. Roberts

87-8. MARTHA GENEVIEVE WHITE, b. 11 Nov 1924, Twin Falls, TF, Idaho. Md. GEORGE HENRY CLAVELL, 1 Aug 1945, Phoenix, Maricopa, Arizona, son of Alfred Elie Clavell and Elia Jeanne Chareyre, b. 17 Dec 1924.

		b	*d*	*md*
10-9	1. Julie Ann Clavell	12 May 1946		
11-9	2. Grace Melanie Clavell	8 Oct 1950		
12-9	3. Marie Jeannette Clavell	15 Oct 1953		
13-9	4. David Harry Clavell	9 June 1959		
14-9	5. George Douglas Clavell	16 Oct 1961		

90-8. LLEWEEYN EGBERT WHITE, b. 25 Nov 1929, Twin

Falls, Idaho. Md. (1) WANDA RUTH GOODMAN, 24 May 1948, Twin Falls, Idaho, dau of George Francis Goodman and Celia Leotta Randall, b. 15 Oct 1931, Eden, Jerome, Idaho. Md. (2) CONNIE FURGISAN.

		b	*d*	*md*
1st wife:				
15-9	1. Corilla Christine White	10 Sept 1950		
16-9	2. Rebecca Ruth White	16 Oct 1953		

93-8. DOUGLAS BURTON EGBERT, b. 29 Sept 1929, Latuda, Carbon, Utah. Md. (1) DOROTHY HILLS, 14 July 1949, Elko, Elko, Nevada, dau of Albert Hills and Bessie Storry, b. 3 Aug 1926, Kimberly, TF, Idaho. Md. (2) VELMA ALICE GOODMAN, 30 Jan 1953, Twin Falls, TF, Idaho, dau of George Francis Goodman and Celia Leotta Randall, b. 22 Jan 1934, Twin Falls, TF, Idaho.

		b	*d*	*md*
1st wife:				
17-9	1. Janie Marie Egbert	5 May 1945		
18-9	2. Loyal Douglas Egbert	22 Mar 1950		
2nd wife:				
19-9	1. Charla Rae Egbert	1 Dec 1953		
20-9	2. John Alexander Egbert	7 Nov 1955		
21-9	3. Paul Ray Egbert	13 Jan 1957		
22-9	4. Sandra Jean Egbert	8 May 1958		
23-9	5. Wayne Alan Egbert	4 July 1959		
24-9	6. Clark Richard Egbert	11 Oct 1960		

94-8. ROBERT SAMUEL EGBERT, b. 30 Dec 1931, Latuda, Carbon, Utah. Md. EDITH GAYLE TAYLOR, 18 Apr 1954, Twin Falls, Idaho, dau of Lionel Francis Taylor and Edith Leona Hales, b. 29 Dec 1934, Ogden, Weber, Utah.

		b	*d*	*md*
25-9	1. Katherine May Egbert	27 Aug 1955		
26-9	2. Steven Robert Egbert	11 Dec 1956		
27-9	3. Penny Dee Egbert	14 Feb 1958		

95-8. DONALD JAMES EGBERT, b. 20 Sept 1935, Twin Falls, TF, Idaho. Md. (1) DONNA ASHBY, 22 Nov 1952, Twin Falls, TF, Idaho, dau of Jack Ashby and Louise Poulton, Div. Md. (2) JUDY ANN ANDREWS, dau of Lawerance Andrews and Fern Miller, b. 1 Apr 1941, Boise, Ada, Idaho.

		b	*d*	*md*
1st wife:				
28-9	1. Patrick James Egbert	30 Oct 1954		
29-9	2. Donald Griag Egbert	11 Aug 1956		
2nd wife:				
30-9	1. Peggy Lynn Egbert	5 Feb 1958		
31-9	2. Kenneth Lawerance Egbert	15 Feb 1959		
32-9	3. Max Burton Egbert	6 July 1961		

96-8. EUNICE SHIRLEEN EGBERT, b. 8 Oct 1938, Twin Falls, TF, Idaho. Md. ROBERT ELONZO MARTIN, 17 Oct 1960, Vancouver, Clark, Washington, son of Homer D. Martin and Goldie Osborn, b. 16 Oct 1940, Shoshone, Lincoln, Idaho, d. 13 Jan 1961, Jerome, Jerome, Idaho.

		b	*d*	*md*
33-9	1. Robert Elonzo Martin	20 Feb 1961		

165-8. RUTH WARDLE, b. 5 Dec 1915, South Jordan, SL, Utah. Md. ELDON DEE BECKSTROM, 24 June 1936, Salt Lake City, SL, Utah, son of Joseph Oscar Beckstrom and Ella Caroline Lloyd, b. 9 Apr 1914, Panguitch, Garfield, Utah.

		b	*d*	*md*
34-9	1. Larry Dee Beckstrom	26 Aug 1937		
35-9	2. Clark J. Beckstrom	29 Aug 1940		
36-9	3. Lynn E. Beckstrom	11 May 1948		

168-8. KENNETH CHARLES WARDLE, b. 14 Apr 1915, South Jordan, SL, Utah. Md. (1) LAURA SAMUEL, 19 Dec 1936, Midvale, SL, Utah, dau of Joseph B. Samuel and Laura Annie Wright, b. 31 Dec 1916, Yoakum, Texas, Div. Md. (2) MARJORIE SHIRLEY EDGINTON, 19 Oct 1945, Las Vegas, Clark, Nevada, b. 21 Oct 1917, Salt Lake City, SL, Utah, d. 22 Sept 1954. Md. (3) BERNICE PAGILLUN KELLOG, 24 Sept 1955, Salt Lake City, SL, Utah, Div. Md. (4) HELEN L. BATTY BARKAU, 15 Mar 1958, Evanston, Wyoming.

		b	*d*	*md*
1st wife:				
37-9	1. Nedra Wardle	22 Aug 1937		B. M. Rutkoski
38-9	2. Kenneth Clare Wardle	12 Nov 1938		
39-9	3. Lynn Joseph Wardle	26 July 1943		
2nd wife:				
40-9	1. Kent Wardle	3 Feb 1950		
41-9	2. Dennis Wardle	24 May 1951		

169-8. WENDELL DWAINE WARDLE, b. 31 Jan 1917, South Jordan, SL, Utah. Md. (1) OLLIE MILNE, 27 June 1936, Salt Lake City, SL, Utah, dau of William Henry Milne and Anna Rosengren, b. 8 Dec 1919, Div. Md. (2) ORA PHELPS, -- Oct 1945, Las Vegas, Clark, Nevada, Div.

		b	*d*	*md*
1st wife:				
42-9	1. Anna Lee Wardle	Jan 1937		Kenneth Shepard
43-9	2. Linda Kaye Wardle	25 June 1942		
44-9	3. Pat Wardle	16 Feb 1944	24 Apr 1944	
2nd wife:				
45-9	1. Marcia Sherri Wardle	17 Nov 1947		

170-8. HAROLD DON WARDLE, b. 18 Jan 1919, South Jordan, SL, Utah. Md. (1) EMMA LUCILLE SILCOX, Div. Md. (2) HELEN LOUISE MAYNARD, 10 May 1947, Salt Lake City, SL, Utah, dau of Theodore Maynard and Sarah Helen Etherington, b. 10 July 1923, Heyburn, Minidoka, Idaho.

		b	*d*	*md*
1st wife:				
46-9	1. Harold Dee Wardle	13 Aug 1941		
47-9	2. Paul Eugene Wardle	26 Dec 1942		
2nd wife:				
48-9	1. Robert Fredrick (Taylor) Wardle	17 Apr 1941		
49-9	2. LaMonte William (Taylor) Wardle	9 July 1944		
50-9	3. Hal 'J' Wardle	12 July 1948		

172-8. JUNIUS LA COY WARDLE, b. 10 Oct 1922, South Jordan, SL, Utah. Md. RAYOLA GREEN, 27 Aug 1949, Riverton, SL, Utah, dau of Joseph Goodliff Green and Carrie Maria Bills, b. 3 Mar 1926, Riverton, SL, Utah.

		b	*d*	*md*
51-9	1. Craig LaCoy Wardle	12 June 1951		
52-9	2. Brad J. Wardle	19 June 1953		
53-9	3. Desiree Wardle	4 June 1956		
54-9	4. Kerri Ann Wardle	16 Apr 1961		

173-8. ROSE WARDLE, b. 1 Sept 1924, Riverton, SL, Utah. Md. FLOYD REYNOLDS BURNINGHAM, 17 Oct 1945, Salt Lake City, SL, Utah, son of Clarence William Burningham and Josephine Edna Reynolds, b. 14 Dec 1923, Provo, Utah, Utah.

		b	*d*	*md*
55-9	1. Susan Burningham	21 Oct 1946		
56-9	2. Kelly Reynolds Burningham	20 Apr 1948		
57-9	3. Dale Lyman Burningham	3 May 1953		
58-9	4. Jay Reid Burningham	28 July 1957		

175-8. JEAN WARDLE, b. 17 Feb 1932, South Jordan, SL, Utah. Md. FRANKLIN THEODORE ENGSTRUM, 28 May 1949, Salt Lake City, SL, Utah, son of Alex Engstrum and Irene Schoppe, b. 25 May 1930, Draper, SL, Utah.

		b	*d*	*md*
59-9	1. Christine Engstrum	25 Dec 1949		
60-9	2. Ricky Franklin Engstrum	2 Sept 1952		
61-9	3. Curtis Shane Engstrum	23 Jan 1961		

176-8. NED HOLT WARDLE, b. 10 Oct 1934, South Jordan, SL, Utah. Md. JANET TORKELSEN, 30 June 1954, Salt Lake

City, SL, Utah, dau of Thomas Lacey Torkelsen and Marjorie Elizabeth Butterfield, b. 18 Apr 1937, Murray, SL, Utah.

		b	*d*	*md*
62-9	1. Kevin Ned Wardle	29 Apr 1956		
63-9	2. Mark T. Wardle	28 May 1957		
64-9	3. Julie Ann Wardle	18 May 1960		

177-8. JUNIUS PAUL ROMRELL, b. 9 May 1939, St. Anthony, Fremont, Idaho. Md. ELLEN MARIE PARKINSON, Egin, Idaho, dau of James Ezra Parkinson and Elizabeth Arvilla Orr, b. 2 Dec 1941, Palno, Idaho.

		b	*d*	*md*
65-9	1. Douglas Paul Romrell	25 Apr 1959		
66-9	2. Elizabeth Ann Romrell	28 Dec 1960		
67-9	3. Debra Lynn Romrell	21 Jan 1962		

199-8. RONALD JOHN NICHOLS, b. 2 Apr 1932, Idaho Falls, Bonneville, Idaho. Md. NELMA BAIRD, 2 Dec 1954, Idaho Falls, Bonneville, Idaho, dau of Asa Wyne Baird and Isabelle Grange, b. 21 July 1936, Basalt, Bingham, Idaho.

		b	*d*	*md*
67a-9	1. John Lee Nichols	8 Feb 1956		
67b-9	2. Lorraine Nichols	8 May 1957		
67c-9	3. Joseph Wayne Nichols	23 Dec 1958		

200-8. NORMALEE NICHOLS, b. 10 June 1934, Idaho Falls, Bonneville, Idaho. Md. JESSE DAVE SODERBERG, 21 May 1952, Idaho Falls, Bonneville, Idaho, son of Roy O. Soderberg and Lizzie Nebel, b. 9 Sept 1930, Poplar, Bonn, Idaho.

		b	*d*	*md*
68-9	1. Dan Richard Soderberg	26 May 1953		
69-9	2. Dianne Lynn Soderberg	21 Sept 1954	7 July 1957	

201-8. LOLA NICHOLS, b. 14 Feb 1941, Burley, Cassia, Idaho. Md. EVAN RAY PETERSEN, 30 Aug 1958, Idaho Falls, Bonneville, Idaho, son of James E. Petersen and Eldine Jackson, b. 23 Apr 1937, Firth, Bingham, Idaho.

		b	*d*	*md*
70-9	1. Roxanne Rae Petersen	14 June 1961		

206-8. THEA NICHOLS, b. 21 Aug 1926, Henefer, Summit, Utah. Md. EDWIN WILDE BOYER, 1 Dec 1945, Henefer, Summit, Utah, son of Robert Earl Boyer and Hazel Wilde, b. 6 Feb 1926, Coalville, Summit, Utah.

		b	*d*	*md*
71-9	1. Craig Edwin Boyer	23 Apr 1947		
72-9	2. Lee Ann Boyer	4 Oct 1948		

73-9	3. Chris Allen Boyer	12 May 1950
74-9	4. Becky Boyer	18 Nov 1951
75-9	5. Marla Boyer	7 Oct 1955
76-9	6. Chad "N" Boyer	30 Oct 1958

207-8. LOUISE NICHOLS, b. 1 July 1929, Henefer, Summit, Utah. Md. LEON SALMON SIMISTER, 18 Aug 1949, Salt Lake City, SL, Utah, son of Wilford Simister and Elizabeth Salmon, b. 19 June 1929, Coalville, Summit, Utah.

		b	*d*	*md*
77-9	1. Kevin Leon Simister	3 Jan 1951		
78-9	2. Kurt Allen Simister	1 June 1952		
79-9	3. Melanie Simister	22 Feb 1956		
80-9	4. Marcie Simister	9 Sept 1957		
81-9	5. Tamie Simister	28 Dec 1960		

208-8. MARGIE NICHOLS, b. 22 Apr 1933, Henefer, Summit, Utah. Md. RULON "V" JUDD, 19 Dec 1952, Salt Lake City, SL, Utah, son of Frank Melvin Judd and Sarah Edna Vernon, b. 12 May 1928, Hoytsville, Summit, Utah.

		b	*d*	*md*
82-9	1. Teena Judd	13 May 1955		
83-9	2. Mark Allen Judd	5 July 1956		
84-9	3. Mary Ann Judd	1 Apr 1958		
85-9	4. Jonene Judd	1 Jan 1961		

210-8. CAROLYN ELLEN NICHOLS, b. 25 Apr 1926, View, Cassia, Idaho. Md. ALLEN WILLIAM CARTER, 20 Nov 1946, Idaho Falls, Bonneville, Idaho, son of Adelbert William Carter and Mary Allice Allen, b. 16 Jan 1919, Burley, Cassia, Idaho.

		b	*d*	*md*
86-9	1. Linda Ann Carter	20 Mar 1949		
87-9	2. Michael Allen Carter	16 Jan 1952		
88-9	3. Bradley William Carter	26 Apr 1954		
89-9	4. Debra Jane Carter	16 Sept 1956		

212-8. MAXINE NICHOLS, b. 25 Nov 1929, Idaho Falls, Bonneville, Idaho. Md. LOWELL ARLEN HANKS, 28 Apr 1953, Idaho Falls, Bonneville, Idaho, son of Edison Austin Hanks and Bessie Delva Lyons, b. 5 Apr 1933, Burley, Cassia, Idaho.

		b	*d*	*md*
90-9	1. Rick Ronald Hanks	11 Feb 1954		
91-9	2. Mark Stephen Hanks	15 June 1955		
92-9	3. Greg Stewart Hanks	13 Feb 1957		
93-9	4. Son Hanks	1 Aug 1959	1 Aug 1959	
94-9	5. Kyle Keahi Hanks	14 Sept 1961		

213-8. GLORIA JANET NICHOLS, b. 7 Mar 1932, Idaho Falls, Bonneville, Idaho. Md. BARTON LAWRENCE TOLLESON, 8 Feb 1956, Idaho Falls, Bonneville, Idaho, son of Meriam Ellsworth Tolleson and Ruth Emelia Paulina Gretson, b. 17 Mar 1928, Bismarck, Burleigh, North Dakota.

		b	*d*	*md*
95-9	1. Tawnda Joy Tolleson	13 Apr 1957		
96-9	2. Talon Grant Tolleson	19 July 1958		
97-9	3. Terin McKay Tolleson	3 Mar 1960		
98-9	4. Tracy Faith Tolleson	1 July 1961		

215-8. CARMEN ELMER DRAPER, b. 12 June 1927, Burley, Cassia, Idaho. Md. DONNA VIOLA BROWER, 21 Nov 1944, Burley, Cassia, Idaho, dau of Leonidas Brower and Laura Viola Anderson, b. 17 July 1927, Heyburn, Minidoka, Idaho.

		b	*d*	*md*
99-9	1. Carmen Rodney Draper	31 Mar 1946		
100-9	2. Kathleen Draper	13 Aug 1948	29 Sept 1948	
101-9	3. Sandra Lee Draper	2 Mar 1950		

216-8. ALLEN BRUCE DRAPER, b. 21 Mar 1931, Burley, Cassia, Idaho. Md. BARBARA JUNE BERNADETTE FELTON, 27 Oct 1956, Elko, Elko, Nevada, dau of Thomas Felton and Margueritte Stellastien Rose Charteau, b. 26 Sept 1933, Portland, Multnomah, Oregon. She md. (1) Darrell Shindle.

		b	*d*	*md*
102-9	1. Kevin Bruce Draper	16 Aug 1957		

217-8. GARY "H" DRAPER, b. 19 June 1936, Burley, Cassia, Idaho. Md. YVONNE ROSE, 16 July 1955, Burley, Cassia, Idaho, dau of George Emory Rose and Edna Johannah Frisk or Swanburg, b. 24 July 1938, Chester, Fremont, Idaho.

		b	*d*	*md*
103-9	1. Gary Gail Draper	31 May 1956		
104-9	2. Terry Lynn Draper	28 Sept 1958		
105-9	3. Candice Yvonne Draper	9 May 1960		

218-8. IRWIN GENE DRUSSEL, b. 4 Feb 1926, Burley, Cassia, Idaho. Md. RUTH DELIA BOWCUT, 6 Dec 1944, Hailey, Blaine, Idaho, dau of Gurwin Leslie Bowcut and Leola Delia Christensen, b. 25 Jan 1927, Wheelon, Box Elder, Utah.

		b	*d*	*md*
106-9	1. Arvil Lee Drussel	6 Oct 1950		
107-9	2. Francis Richard Drussel	22 Jan 1952		
108-9	3. Lary Gene Drussel	2 May 1961		

219-8. HAROLD AUGUST DRUSSEL, b. 19 June 1927, Burley, Cassia, Idaho. Md. DOROTHY MAE GRANDEN, 15 Feb 1948, dau of Emanuel Dow Granden and Elsie Van Clief, b. 30 Aug 1927, Santa Barbara, SB, California.

		b	*d*	*md*
109-9	1. Ross Harold Drussel	13 June 1948		
110-9	2. Kenneth Wayne Drussel	25 Mar 1950		
111-9	3. Rellis Lorraine Drussel	16 Dec 1955		

220-8. LE ROY HARRY DRUSSEL, b. 14 Sept 1928, Burley, Cassia, Idaho. Md. MARIANNE MERRICK, 28 June 1953, Moscow, Latah, Idaho, dau of George Henery Merrick and Doris Marie Wright, b. 27 Sept 1931, Bellevue, Blaine, Idaho.

		b	*d*	*md*
112-9	1. Philip George Drussel	1 Apr 1959		
113-9	2. Suzanne Marie Drussel	24 Mar 1961		

221-8. DONNA DRUSSEL, b. 30 Jan 1930, Burley, Cassia, Idaho. Md. WALTER CHARLES ANDERSON, 14 Sept 1952, Boise, Ada, Idaho, son of Walter Charles Anderson and Marion Hallett, b. 6 July 1928, Boise, Ada, Idaho.

		b	*d*	*md*
114-9	1. Denise Dee Anderson	10 May 1955		
115-9	2. Dwight Lee Anderson	3 Oct 1961		

223-8. MARIE DRUSSEL, b. 27 June 1934, Burley, Cassia, Idaho. Md. ODELL DAVID SWEAT, 16 Mar 1952, Bellevue, Blaine, Idaho, son of Rollo Sweat and Edna E. Johnson, b. 8 Aug 1933, Richfield, Lincoln, Idaho.

		b	*d*	*md*
116-9	1. Sheri Marie Sweat	27 Oct 1952		
117-9	2. Leann Fern Sweat	29 Apr 1959		
118-9	3. Micheal Odell Sweat	28 Aug 1960		

224-8. CHESTER RODNEY SMITH, b. 30 Apr 1928, Burley, Cassia, Idaho. Md. MARILYN JOAN SORUM, 7 Sept 1953, Palm Springs, Riverside, California, dau of Raymond Melvin Sorum and Nora Mae North, b. 7 Sept 1930, Inglewood, LA, California.

		b	*d*	*md*
119-9	1. Susan Marie Smith	10 June 1955		
120-9	2. Kathlin Lee Smith	1 Nov 1957		
121-9	3. Joanna Smith	16 June 1961	16 June 1961	
122-9	4. Melissa Ann Smith	7 Oct		

226-8. CURT "J" SMITH, b. 19 Nov 1935, Burley, Cassia,

Idaho. Md. CHRISTINA LONNIE ROLLO RISK, 23 Apr 1955, Torrance, LA, California, dau of Allan Risk and Robina Honeymoon Lonnie Rollo, b. 16 Nov 1937, Toronto, Ontario, Canada.

		b	d	md
123-9	1. Robin Louese Smith	25 Feb 1956		
124-9	2. Scott "J" Smith	2 Nov 1958		

228-8. BARBARA ANDERSON, b. 29 Jan 1931, Rupert, Minidoka, Idaho. Md. KEITH ELBERT BRONSON, 25 Feb 1948, Burley, Cassia, Idaho, son of Elbert Ethon Bronson and Elsie Elizabeth Rawlings, b. 18 June 1930, Paul, Minidoka, Idaho.

		b	d	md
125-9	1. Randal Keith Bronson	6 Jan 1949		
126-9	2. Kent "L" Bronson	15 Apr 1950		
127-9	3. Kristie Ann Bronson	7 Apr 1951		
128-9	4. Danial "E" Bronson	25 June 1955		
129-9	5. Kimberly Sue Bronson	6 Jan 1961		

229-8. BETTIE YAVON ANDERSON, b. 10 Apr 1932, Burley, Cassia, Idaho. Md. MELVIN CALVIN SCHAEFFER, 14 Sept 1948, Burley, Cassia, Idaho, son of Henery Schaeffer and Caroline Marzalf, b. 12 May 1930, McClusky, Sheridan, N. D.

		b	d	md
130-9	1. Vickie Lee Schaeffer	7 July 1950		
131-9	2. Pamela Ann Schaeffer	19 Nov 1951		
132-9	3. Michael Melvin Schaeffer	7 Mar 1954		
133-9	4. Debra "K" Schaeffer	25 Jan 1955		
134-9	5. Patricia Louese Schaeffer	10 Feb 1959		
135-9	6. Annette "D" Schaeffer	23 Oct 1960		

230-8. "K" LE MAR ANDERSON, b. 18 Nov 1933, Burley, Cassia, Idaho. Md. LOMA DEE FAIRCHILD, 14 Nov 1957, Oakley, Cassia, Idaho, dau of Eldon Fairchild and Delta Rose Nelson, b. 11 May 1938, Oakley, Cassia, Idaho.

		b	d	md
136-9	1. Kathy Sue Anderson	26 July 1957		
137-9	2. Jeffery "K" Anderson	29 June 1959		
138-9	3. Connie Marie Anderson	9 Aug 1961		

231-8. LOIS ANN ANDERSON, b. 9 Nov 1937, Burley, Cassia, Idaho. Md. LEE JACK SANCHEZ, 16 Nov 1954, Burley, Cassia, Idaho, son of Frank Sanchez and Simodosea Espinosa, b. 28 May 1926, Grand Junction, Mesa, Colorado.

		b	d	md
139-9	1. Rickey Lee Sanchez	26 Apr 1956		

140-9	2. Orella Linn Sanchez	16 Sept 1959		
141-9	3. Lorrey Ann Sanchez	23 Sept 1960		

241-8. ROBERT EARL BATEMAN, b. 6 Feb 1933, Rupert, Minidoka, Idaho. Md. MELBA DE NAI MC MULLIN, 17 June 1957, Salt Lake City, SL, Utah, dau of Arthur Munns McMullin and Melba Rose Marsden, b. 17 Apr 1933, Calgary, Alberta, Canada.

		b	*d*	*md*
142-9	1. Robert Earl Bateman II	4 Apr 1958		
143-9	2. Lisa DeNai Bateman	9 July 1959		

242-8. WILLIAM GALE MARKLAND, b. 2 Aug 1931, Rupert, Minnedoka, Idaho. Md. JOANN KIDD, 26 Mar 1955, Winnemucca, Nevada, dau of Garnet Walter Kidd and Alice Mae Slater, b. 23 Mar 1934, Burley, Cassia, Idaho.

		b	*d*	*md*
144-9	1. William Bruce Markland	14 Dec 1955		
145-9	2. JaNai Markland	17 Mar 1960		

248-8. GEORGE MICHAEL COSTLEY, b. 31 Aug 1939, Ogden, Weber, Utah. Md. CONNIE JEAN EAST, 21 Aug 1959, Salt Lake City, SL, Utah, dau of Clyde East and Virginia Elsie Blodgett, b. 4 Sept 1940, Ogden, Weber, Utah.

		b	*d*	*md*
146-9	1. Michele Costley	28 Aug 1960		

276-8. IRENE EGBERT, b. 23 June 1938, Rexburg, Madison, Idaho. Md. JAMES EDGAR MOYER, 4 Aug 1955.

		b	*d*	*md*
147-9	1. Debra Irene Moyer	5 Nov 1956		
148-9	2. Doris Elaine Moyer	4 Mar 1958		

277-8. ANNIS EGBERT, b. 10 July 1939, Driggs, Teton, Idaho. Md. LELAND REECE, 9 Aug 1957, son of James Roscoe Reece and Amanda Kremin, b. 21 May 1933.

		b	*d*	*md*
149-9	1. Sandra Ann Reece	15 Mar 1958		
150-9	2. Teresa Lee Reece	28 Jan 1960		

278-8. EVELYN EGBERT, b. 4 June 1944, Driggs, Teton, Idaho. Md. HOWARD BLAKE RINEHART, 1 Dec 1960.

		b	*d*	*md*
151-9	1. Alan Blake Rinehart			

335-8. BARBARA JEAN TAYLOR, b. 19 Mar 1932, Kansas City, Jackson, Missouri. Md. HOWARD F. MC KISSICK, Jr., 25 Oct 1953, Reno, Washoe, Nevada, son of Howard F. McKissick, and Frankie Porter, b. 5 May 1927.

		b	*d*	*md*
152-9	1. Blair Taylor McKissick	9 Oct 1954		
153-9	2. Bruce Alan McKissick	9 Dec 1955		
154-9	3. John Howard McKissick	7 Mar 1958		
155-9	4. Molly McKissick	8 Sept 1959		

338-8. CONNIE LEE BECKSTEAD, b. 11 Aug 1936, Swan Lake, Bannock, Idaho. Md. CHARLES ROY CELLAN, 6 Apr 1957, Pocatello, Idaho, son of Charles A. Cellan and Ella ----, b. 3 Jan 1934, in Nebraska.

		b	*d*	*md*
156-9	1. Christie Ann Cellan	13 Mar 1958		
157-9	2. Steven Joe Cellan	10 Sept 1960		

353-8. SALLY LEE BECKSTEAD, b. 11 Jan 1935, Twin Falls, Twin Falls, Idaho. Md. RALPH LEONARD REYNOLDS, son of Marvin Reynolds and Mary Stoddard, b. 29 May 1930, Portland, Multnomah, Oregon.

		b	*d*	*md*
158-9	1. Janie Marie Reynolds	1 Sept 1951		
159-9	2. James Ralph Reynolds	26 Sept 1953		
160-9	3. Marvin Ray Reynolds	14 Jan 1956		
161-9	4. Susan Carol Reynolds	24 Mar 1958		

355-8. LONI LEE BECKSTEAD, b. 5 June 1940, Rock Springs, Wyoming. Md. JAMES LE ROY MC CLELLAN, 5 June 1958, Rock Springs, Wyoming, b. 1 Feb 1937, Des Moines, Polk, Iowa.

		b	*d*	*md*
162-9	1. Benny Michael McClellan	5 July 1959		

357-8. SHAWNA RAE STOKES, b. 3 Jan 1937, Twin Falls, TF, Idaho. Md. MARK CHARLES SETLOW, 4 June 1955, Twin Falls, Idaho, son of Samuel Raymond Setlow and Anne Freedman, b. 25 July 1933, Oakland, California.

		b	*d*	*md*
163-9	1. Mark Gregory Setlow	9 Mar 1956		
164-9	2. Celinda Setlow	20 Oct 1957		
165-9	3. Michelle Setlow	26 Mar 1959		

412-8. REX COOPER BECKSTEAD, b. 15 Nov 1914, South Jordan, SL, Utah. Md. CHARLOTTE ROBENIA HOOPER, 28 Aug 1940, Salt Lake City, SL, Utah, dau of James Alma Hoop-

er and Robenia Sproul, b. 28 Jan 19--, Salt Lake City, SL, Utah.

		b	d	md
166-9	1. Robenia Lee Beckstead	21 Dec 1941		
167-9	2. James Hooper Beckstead	17 Nov 1944		

413-8. HENRY CHAD BECKSTEAD, b. 2 Apr 1916, South Jordan, SL, Utah. Md. GERTRUDE SMITH, 28 Sept 1939, Salt Lake City, SL, Utah, dau of Don Carlos Smith and Melissa Goff, b. 20 Jan 1917, Midvale, SL, Utah.

		b	d	md
168-9	1. Henry Chad Beckstead, Jr.	27 Oct 1940		
169-9	2. Annette Beckstead	3 Sept 1946		
170-9	3. Rand Smith Beckstead	4 Mar 1949		
171-9	4. Lynette Beckstead	17 June 1952		

414-8. PAUL COOPER BECKSTEAD (DDS), b. 29 Dec 1919, Midvale, SL, Utah. Md. YVONNE TURNER, -- June 1941, Farmington, Davis, Utah, dau of Hyrum Turner and Emma Almean, b. -- Nov 1918, Midvale, SL, Utah.

		b	d	md
172-9	1. Paul Byron Beckstead	17 Feb 1947		
173-9	2. Yvonne Sue Beckstead	21 May 1953		

416-8. LA ROYCE BECKSTEAD, b. 7 June 1924, Draper, SL, Utah. Md. (1) WILLIAM HENRY CARDWELL, Jr., son of William Henry Cardwell and Ethel Elizabeth ----, b. 23 Jan 1924, d. 2 Feb 1945. Md. (2) RICHARD LEE FISHER, 2 Nov 1950, Salt Lake City, SL, Utah, son of Walter George Fisher and Mary Gertrude Lee, b. 25 Aug 1923, Salt Lake City, SL, Utah.

		b	d	md
174-9	1. Byron Wayne Fisher	23 Sept 1951		
175-9	2. James Ryan Fisher	23 Oct 1955		
176-9	3. Linda LaRoyce Fisher	18 Aug 1959		

417-8. MYRL BECKSTEAD, b. 29 Apr 1927, South Jordan, SL, Utah. Md. JACK WALTER SILCOX, 10 Oct 1945, Salt Lake City, SL, Utah, son of Nickalas Henry Silcox and Minnie Brown, b. 22 Feb 1924, Riverton, SL, Utah.

		b	d	md
177-9	1. Jay W. Silcox	7 June 1948		
178-9	2. Marie Silcox	17 Dec 1949		
179-9	3. Nadine Silcox	15 Oct 1952		
180-9	4. Roy W. Silcox	14 Apr 1955		
181-9	5. Brad W. Silcox	6 Nov 1957		

418-8. ILENE BECKSTEAD, b. 5 Aug 1929, South Jordan, SL, Utah. Md. JUNIOR HEAP STEADMAN, 3 May 1948, Elko,

Elko, Nevada, son of George Albert Steadman and ----, b. 30 Aug 1925, Freedom, Lincoln, Wyoming.

		b	d	md
182-9	1. Vickey Joy Steadman	18 June 1948		
183-9	2. Judy Lynn Steadman	29 June 1949		
184-9	3. Randall Paul Steadman	19 Dec 1951		

419-8. KEITH ROYAL BECKSTEAD, b. 30 Apr 1930, South Jordan, SL, Utah. Md. FERN LEHMITZ, 14 Sept 1949, Salt Lake City, SL, Utah, dau of William Lehmitz and Ruth Mary Allmendinger, b. 18 Dec 1930, Midvale, SL, Utah.

		b	d	md
185-9	1. Keith Royal Beckstead, Jr.	27 Oct 1950		
186-9	2. Kayleen Beckstead	7 Feb 1953		
187-9	3. Klaudette Beckstead	14 May 1957		
188-9	4. Kim Don Beckstead	17 Aug 1959		

420-8. VA LOY BECKSTEAD, b. 29 Aug 1933, South Jordan, SL, Utah. Md. RONALD N. STOWE, 15 Feb 1951, Salt Lake City, SL, Utah, son of Noah Eugene Stowe and Merle Forgie, b. 23 Feb 1932, Midvale, SL, Utah.

		b	d	md
189-9	1. Rickie Ronald Stowe	27 Aug 1956		
190-9	2. Annette Stowe	23 Oct 1958		
191-9	3. Rodney Stowe	11 Sept 1960		

421-8. LOIS BECKSTEAD, b. 18 Jan 1936, South Jordan, SL, Utah. Md. GORDON KUHRE MILLERBERG, 12 Aug 1955, Salt Lake City, SL, Utah, son of Joseph Denton Millerberg and Alice Kuhre, b. 2 Feb 1936.

		b	d	md
192-9	1. Alice Kae Millerberg	15 Apr 1958		
193-9	2. Jeffery Gordon Millerberg	25 Feb 1960		

423-8. EDWARD JUNIOR BECKSTEAD, b. 16 Apr 1924, South Jordan, SL, Utah. Md. VESTA NIELSEN, 7 Apr 1944, Salt Lake City, SL, Utah, dau of Hans Nielsen and Pauline Page, b. 15 Mar 1925, South Jordan, SL, Utah.

		b	d	md
194-9	1. Larry Edward Beckstead	27 Sept 1945		
195-9	2. Clark Bryant Beckstead	18 June 1948		
196-9	3. Hans David Beckstead	9 Dec 1950		
197-9	4. Pauline Beckstead	20 Feb 1952		
198-9	5. Bette Beckstead	6 Sept 1954		
199-9	6. Vicky Beckstead	5 Jan 1957		
200-9	7. Bruce Nielsen Beckstead	3 Sept 1958		
201-9	8. Craig Page Beckstead	15 June 1960		

424-8. MAX SEAL BECKSTEAD, b. 11 Aug 1925, South Jordan, SL, Utah. Md. CARMA JANE BUTTERFIELD, 26 Aug 1946, Salt Lake City, SL, Utah, dau of Willard Franklin Butterfield and Bertha Jane Price, b. 31 May 1929, Murray, SL, Utah.

		b	*d*	*md*
202-9	1. Kerry Max Beckstead	7 Feb 1950		
203-9	2. Kim Dee Beckstead	23 Oct 1951		
204-9	3. Renda Beckstead	5 July 1955		
205-9	4. Kent Willard Beckstead	25 July 1957	(twin)	
206-9	5. Brent Edward Beckstead	25 July 1957	(twin)	

425-8. LEE REED BECKSTEAD, b. 4 Sept 1928, Riverton, SL, Utah. Md. RHEA NEWBOLD, 30 June 1948, Salt Lake City, SL, Utah, dau of Samuel Orlean Newbold and Mary Henerietha Richardson, b. 19 May 1929, Murray, SL, Utah.

		b	*d*	*md*
207-9	1. Karen Beckstead	11 July 1951		
208-9	2. Shauna Lee Beckstead	11 Jan 1954		

426-8. SEAL CLOYD BECKSTEAD, b. 27 July 1932, Riverton, SL, Utah. Md. KLEA BOWEN, 14 Feb 1952, Riverton, SL, Utah, dau of Raymond Judd Bowen and Sylvia Hunt, b. 23 May 1934, Logan, Cache, Utah.

		b	*d*	*md*
209-9	1. Steven Seal Beckstead	27 Oct 1952		
210-9	2. Wayne Dee Beckstead	12 Oct 1953		
211-9	3. Ra Nae Beckstead	1 Nov 1954		
212-9	4. Mickey Lynn Beckstead	30 July 1957		
213-9	5. Sherrie Ann Beckstead	1 May 1959		
214-9	6. Eddy Ray Beckstead	24 Mar 1962		

427-8. MARY BECKSTEAD, b. 22 July 1940, Murray, SL, Utah. Md. HAROLD 'A' RINDLISBACHER, 26 Feb 1960, Salt Lake City, SL, Utah, son of Harold Lawrence Rindlisbacher and Audray Atwood, b. 9 Nov 1940, Idaho Falls, Bonneville, Idaho.

		b	*d*	*md*
215-9	1. Debby Rindlisbacher	21 July 1961		

434-8. JUDY BECKSTEAD, b. 22 May 1937, Murray, SL, Utah. Md. CALVIN REGINOLD JENKINS, 19 Dec 1958, Salt Lake City, SL, Utah, son of Elmer Eugene Jenkins and Gladys Rosella Binggeli, b. 29 June 1933, Murray, SL, Utah.

		b	*d*	*md*
216-9	1. Julie Jenkins	20 Sept 1959		
217-9	2. Jamie Jenkins	15 Oct 1961		

440-8. LA RUE HOLT, b. 4 May 1916, South Jordan, SL, Utah. Md. HEBER LA CELLE HAYMOND, 18 Aug 1938, Salt Lake City, SL, Utah, son of Solen Earl Haymond and Mary Emma Marchbanks, b. 29 June 1914, Mapleton, Utah. He md. (1) Nathalie Bullen.

		b	*d*	*md*
218-9	1. Stanley Tadd Haymond	1 May 1934		D. A. Frewerda
219-9	1. Janet Haymond	27 July 1940		
220-9	2. Susan Haymond	20 Apr 1942		Ralph Carlson
221-9	3. Wayne LaCelle Haymond	27 Feb 1945		
222-9	4. Mark Holt Haymond	25 July 1951		
223-9	5. Debra LaRue Haymond	5 Nov 1955		

441-8. ELAINE HOLT, b. 24 Dec 1919, South Jordan, SL, Utah. Md. JOSEPH LYNN WELCH, 6 Dec 1939, Evanston, Wyoming, son of Charles Joseph Welch and Sarah Baird, b. 20 Dec 1918, Cowley, Wyoming.

		b	*d*	*md*
224-9	1. Pamela Welch	22 July 1940		
225-9	2. Adelbert Lynn Welch	13 Jan 1942		Brenda Webster
226-9	3. Elaine Welch	13 Nov 1944		
227-9	4. Joleen Welch	28 Aug 1947		
228-9	5. Donald Lee Welch	5 Jan 1952		

442-8. TRUBY EVELYN HOLT, b. 15 Aug 1921, South Jordan, SL, Utah. Md. BEN ST. CLAIR CLAYTON, 21 Nov 1945, South Jordan, SL, Utah, son of Aaron Trotter Clayton and Pearl S. Sandquist, b. 22 June 1920, Midvale, SL, Utah.

		b	*d*	*md*
229-9	1. Truby Ann Clayton	3 Nov 1946		
230-9	2. Kathy Dee Clayton	7 Dec 1948		
231-9	3. Vicki Rae Clayton	25 Nov 1953		
232-9	4. Shelley Kim Clayton	19 May 1958		

444-8. BLAINE DENSLEY HOLT, b. 19 Oct 1927, South Jordan, SL, Utah. Md. MARY BEVERLY GRAFF, 10 Dec 1947, Salt Lake City, SL, Utah, dau of Mose S. Graff and Mary Rasmussen, b. 26 Oct 1927, Salt Lake City, SL, Utah.

		b	*d*	*md*
233-9	1. Ricky Blaine Holt	1 Sept 1948		
234-9	2. Randy Mose Holt	10 July 1952		
235-9	3. Kendall Adelbert Holt	11 Mar 1956		

445-8. LARRY DEE HOLT, b. 17 Apr 1934, South Jordan, SL, Utah. Md. LOIS MAXINE ROMNEY, 15 Dec 1952, Salt Lake City, SL, Utah, son of Albert Sidney Romney and Ellen Viola Norell, b. 13 Oct 1931, Salt Lake City, SL, Utah.

		b	d	md
236-9	1. Debra Lois Holt	8 May 1953		
237-9	2. Lonie Dee Holt	10 Dec 1956		
238-9	3. Dansie Ann Holt, twin	19 Jan 1958		
239-9	4. Danny Alvin Holt, twin	19 Jan 1958		

446-8. CLELL URBAN MC MULLIN, b. 23 Sept 1923, South Jordan, SL, Utah. Md. JACQULINE ELAINE BRUNO, son of Dominic A. Bruno and Florence Waters, b. 26 Oct 1925, Bingham, SL, Utah.

		b	d	md
240-9	1. Jeffery Clell McMullin	20 Mar 1950		
241-9	2. Jim Bruno McMullin	3 Feb 1955		
242-9	3. Don Corey McMullin	9 Aug 1956		
243-9	4. Lindsey Kay McMullin	26 Apr 1960		

447-8. CLEM MC MULLIN, b. 30 Sept 1926, South Jordan, SL, Utah. Md. ALFRED LE ROY HEAGREN, 22 June 1951, Salt Lake City, SL, Utah, son of Harry LeRoy Heagren and Ann Grace Betts, b. 4 Oct 1926, Salt Lake City, SL, Utah.

		b	d	md
244-9	1. Kathryn Ann Heagren	5 Feb 1952		
245-9	2. Colette Heagren	8 Feb 1955		
246-9	3. Mark Urban Heagren	14 Sept 1958		
247-9	4. Michael Wade Heagren	1 Jan 1960		

448-8. DIX HOLT MC MULLIN, b. 30 Nov 1933, South Jordan, SL, Utah. Md. RENAE GOFF, 15 Sept 1954, Salt Lake City, SL, Utah, dau of Joseph Richard Goff and Zelda Celeste Newbold, b. 10 Feb 1936.

		b	d	md
248-9	1. Dixy McMullin	13 Dec 1958		
249-9	2. Garn Holt McMullin	22 Mar 1960		

450-8. ARDIS GENEVA BUTTERFIELD, b. 2 Nov 1935, Murray, SL, Utah. Md. DAVID E. JONES, 19 Aug 1957, Salt Lake City, SL, Utah, son of Horace Thomas Jones and Laura Grace McBride, b. 20 Nov 1934, Provo, Utah.

		b	d	md
250-9	1. Julie Dee Jones	27 Feb 1960		
250a-9	2. Makell Jones	19 Feb 1962		

452-8. REX B. HOLT, b. 23 Mar 1934, South Jordan, SL, Utah. Md. DONNA JARMAN, 10 Nov 1955, Salt Lake City, SL, Utah, dau of Charles P. Jarman and Inez Melba Easthope, b. 31 May 1936, Tabor, Alberta, Canada.

		b	d	md
251-9	1. Christine Holt	24 Apr 1952		
252-9	2. Dana Holt	30 Mar 1955		

453-8. DON LAMAR HOLT, b. 29 May 1936, Murray, SL, Utah. Md. GRAYCE LE CHEMINANT, 19 June 1958, Salt Lake City, SL, Utah, b. 4 Dec 1939, Murray, SL, Utah.

		b	d	md
253-9	1. Annette Holt	30 Dec 1958		
254-9	2. Robert L. Holt	7 Dec 1959	7 Dec 1959	

457-8. DENNIS MARLIN NEWBOLD, b. 22 Feb 1935, South Jordan, SL, Utah. Md. DEANNA JEFFERY, 18 June 1959, Salt Lake City, SL, Utah, dau of Wallace Truman Jeffery and Mary Roper, b. 4 May 1939, Delta, Millard, Utah.

		b	d	md
255-9	1. Jeffery Dennis Newbold	10 Dec 1960	11 Dec 1960	

460-8. GARY ALLEN HOLT, b. 1 May 1934, Riverton, SL, Utah. Md. BETH BILLS, 7 Aug 1953, Herriman, SL, Utah, dau of Elton E. Bills and Isabelle Martha Butterfield, b. 3 Mar 1937, Murray, SL, Utah.

		b	d	md
256-9	1. Randol Gay Holt	12 Jan 1954		
257-9	2. Robert Craig Holt	14 Jan 1955		
258-9	3. Leslie Ann Holt	29 Aug 1958		
259-9	4. Nanette Holt	2 Sept 1959		
260-9	5. Wilford Norman Holt	15 Feb 1961		

471-8. HAL BECKSTEAD WHETMAN, b. 9 Mar 1927, Sandy, SL, Utah. Md. (1) DARLENE JANE WASSMER (Young), 25 Feb 1949, Elko, Elko, Nevada, dau of Thomas Wassmer and Mildred Rowsell, b. 5 Jan 1928, Taylorsville, SL, Utah, Div. Md. (2) MARJORIE ELAINE TURPIN (Crawford), 25 Nov 1960, Las Vegas, Clark, Nevada, dau of Leonard Emmett Turpin and Catherine Gertrude Rankin, b. 4 May 1920, Salt Lake City, SL, Utah.

		b	d	md
261-9	1. Robert Hal Whetman	3 Dec 1949		
262-9	2. Ricky Wassmer Whetman	29 July 1953		

472-8. CLELL BECKSTEAD WHETMAN, b. 5 May 1929, Sandy, SL, Utah. Md. (1) KATHERINE DELORES REID, 21 Mar 1952, Murray, SL, Utah, dau of Clarmont DeLoy Reid and Katherine Trowbridge, b. 6 Sept 1932, Los Angeles, LA, California, Div. Md. (2) DONNA MAE JENKINS, 26

Sept 1958, Midvale, SL, Utah, dau of Herman Jenkins and Eva Mae Croshaw, b. 19 Oct 1936, Murray, SL, Utah.

		b	d	md
1st wife:				
263-9	1. Terry Ray Whetman	1 Nov 1952		
264-9	2. David Reid Whetman	12 June 1955		
2nd wife:				
265-9	1. Vance J. Whetman	1 July 1960		
265a-9	2. Sherry Ann Whetman	27 Aug 1962		

473-8. GLEN BECKSTEAD WHETMAN, b. 13 July 1931, Sandy, SL, Utah. Md. MARILYN JOY OAKES, 10 Dec 1949, Sandy, SL, Utah, dau of Ernest Oakes and Rose Matilda Lunnen, b. 14 Feb 1932, Salt Lake City, SL, Utah.

		b	d	md
266-9	1. Craig Glen Whetman	16 Sept 1950		
267-9	2. Lana Joy Whetman	28 Aug 1952		

475-8. BERVA DAWN BECKSTEAD, b. 14 Mar 1934, Murray, SL, Utah. Md. JACK K. PIERCE, 11 Feb 1953, Salt Lake City, SL, Utah, son of Albert L. Pierce and Virginia Williams, b. 10 Apr 1934, Salt Lake City, SL, Utah.

		b	d	md
268-9	1. Debra Lee Pierce	14 Aug 1953		
269-9	2. Steven Jack Pierce	12 Oct 1955		
270-9	3. Scott K. Pierce	15 Mar 1958		
271-9	4. Bradley J. Pierce	13 June 1960		
272-9	5. Bret B. Pierce	23 July 1961		

476-8. VAL ARDELL BECKSTEAD, b. 6 Oct 1935, Murray, SL, Utah. Md. BARBARA DARLENE HANSEN, 10 May 1954, Elko, Elko, Nevada, dau of Roy Clude Hansen and Ada Checketts, b. 10 Apr 1937, Logan, Cache, Utah.

		b	d	md
273-9	1. LuAnn Beckstead	11 Dec 1954		

477-8. DARLA BECKSTEAD, b. 27 Mar 1940, Murray, SL, Utah. Md. GUY JOSEPH STEEDMAN, 14 Sept 1957, South Jordan, SL, Utah, son of Joseph Victor Steedman and Rhea Towers, b. 30 Dec 1933, Murray, SL, Utah.

		b	d	md
274-9	1. Lori Ann Steedman	8 July 1958		
275-9	2. Lisa Steedman	16 Feb 1960		

479-8. GLADE RUEL BECKSTEAD, b. 11 Mar 1941, Salt Lake City, SL, Utah. Md. GWENDOLYN MADSEN, 6 Aug 1960,

McCammon, Bannock, Idaho.

		b	d	md
276-9	1. Russel Glade Beckstead	16 Aug 1961		

480-8. JERRY DELMAR BECKSTEAD, b. 29 June 1940, Sandy, SL, Utah. Md. GAYLE JARMAN, 18 Aug 1957, Malad, Oneida, Idaho, dau of Charles P. Jarman and Inez Melba Easthope, b. 5 Nov 1940, Phoenix, Maricopa, Arizona.

		b	d	md
277-9	1. Lynette Beckstead	10 June 1958		
278-9	2. Brian Jerry Beckstead	29 Mar 1960		

481-8. GAIL ARLAND BECKSTEAD, b. 30 July 1941, Sandy, SL, Utah. Md. ANITA LOUISE RAMSAYER, 17 July 1958, Salt Lake City, SL, Utah, b. 24 Nov 1941, Murray, SL, Utah.

		b	d	md
279-9	1. Corey Arland Beckstead	19 Oct 1960		

487-8. WALLACE DE LISLE BECKSTEAD, Jr., b. 15 Apr 1929, Riverton, SL, Utah. Md. DONA RAE OLSEN, 27 July 1949, Bingham, SL, Utah, dau of Lewis Ray Olsen and Lucinda Jane Duke, b. 24 May 1931, Bingham, SL, Utah.

		b	d	md
280-9	1. Gary Wallace Beckstead	23 Mar 1950		
281-9	2. Glen Ray Beckstead	19 June 1951		
282-9	3. Steven Darius Beckstead	7 Nov 1953		

488-8. BEVERLY BECKSTEAD, b. 7 Oct 1930, South Jordan, SL, Utah. Md. OREN DARREL SILCOX, son of William H. Silcox and Cascatte ------, b. 21 Jan 1928, Riverton, SL, Utah.

		b	d	md
283-9	1. Raymond Darrel Silcox	20 Oct 1950		
284-9	2. Owen Bruce Silcox	7 May 1952		
285-9	3. Belva Lee Silcox	5 Dec 1956		

489-8. BETTY RAE BECKSTEAD, b. 16 Nov 1933, Salt Lake City, SL, Utah. Md. RICHARD LA VERNE ALLEN, 26 Apr 1951, Riverton, SL, Utah, son of LaVerne Allen and Darlene Terrel, b. 27 Sept 1931, Muskogee, Oklahoma.

		b	d	md
286-9	1. Richard Craig Allen	5 Apr 1952		
287-9	2. Larry Vern Allen	13 Apr 1953		
288-9	3. Tracy Darlene Allen	26 Apr 1957		

491-8. JEANINE ELDREDGE, b. 30 May 1939, Salt Lake City, SL, Utah. Md. CORNELIUS RAY VAN LEUVEN, 23 Apr

1959, Salt Lake City, SL, Utah, son of Cornelius Ray Van Leuven and Vera Johnson, b. 29 Apr 1935, Takoma Park, Md.

		b	*d*	*md*
289-9	1. Laurie Van Leuven	2 Aug 1960		

496-8. LEONE BECKSTEAD, b. 11 May 1929, Salt Lake City, SL, Utah. Md. LESTER DE WARRE CHIPMAN, 19 June 1951, Salt Lake City, SL, Utah, son of Thomas L. Chipman and Vera Knudsen, b. 21 Nov 1925, American Fork, Utah.

		b	*d*	*md*
290-9	1. Kathleen Chipman	11 Aug 1952		
291-9	2. Stephen Merrill Chipman	19 May 1956		

503-8. MARILYN BECKSTEAD, b. 28 Dec 1938, Murray, SL, Utah. Md. GORDON LE GRAND NEILSEN, 6 Sept 1957, Salt Lake City, SL, Utah, son of Russell Gordon Neilsen and Iris Florence Allred, b. 14 May 1938.

		b	*d*	*md*
292-9	1. Sgnette Neilsen	27 Dec 1958		

512-8. DENNIS HENRY BECKSTEAD, b. 30 June 1940, Murray, SL, Utah. Md. ELSIE ELAINE USHER, 25 May 1959, Malad, Idaho, dau of George Joseph Usher and LaVon Elizabeth Lloyd, b. 10 Jan 1943, Murray, SL, Utah.

		b	*d*	*md*
293-9	1. Wayne Henry Beckstead	11 May 1960		
294-9	2. Jodie Beckstead	1 Apr 1961		

556-8. LA MAR NEWBOLD, b. 5 Aug 1924, South Jordan, SL, Utah. Md. MARVELLA SHARP, 14 July 1947, Ely, Nevada, dau of Leonard William Sharp and Emma Geneva Norris, b. 15 Dec 1929, East Midvale, SL, Utah.

		b	*d*	*md*
295-9	1. Vickie Rae Newbold	17 Feb 1948		
296-9	2. Dixie Lee Newbold	7 Apr 1952		

557-8. GERALD DEE NEWBOLD, b. 25 Mar 1929, South Jordan, SL, Utah. Md. CAROL ANN DURRANT, 8 Aug 1955, Salt Lake City, SL, Utah, dau of Clarence Percibal Durrant and Dollie Anna Snoma Fowles, b. 14 July 1934, Ogden, Weber, Utah.

		b	*d*	*md*
297-9	1. Maryanne Newbold, twin	21 Oct 1956	22 Oct 1956	
298-9	2. Marguerite Newbold, "	21 Oct 1956	25 Oct 1956	
299-9	3. Elizabeth Carol Newbold	16 Oct 1960		

558-8. SHIRLEY EUGENE NEWBOLD, b. 20 July 1930, South Jordan, SL, Utah. Md. COLLEEN ASAY, 29 June 1949, Salt Lake City, SL, Utah, dau of Vard Asay and Jennie Melvina Pierce, b. 15 July 1930, Draper, SL, Utah.

		b	*d*	*md*
300-9	1. Cary Lynn Newbold	17 Apr 1951		
301-9	2. Barry Lee Newbold	10 Aug 1953		
302-9	3. Danny Vard Newbold	15 Jan 1958		

563-8. KAREN NEWBOLD, b. 9 May 1937, Ogden, Weber, Utah. Md. STEVEN FREDRICK WINCHESTER, 14 Sept 1956, Salt Lake City, SL, Utah, son of Austin Fredrick Winchester and Delores Hilda Fowles, b. 2 June 1934, Ogden, Weber, Utah.

		b	*d*	*md*
303-9	1. Cindy Winchester	11 Dec 1957		

566-8. ROBERT DORREL NEWBOLD, b. 21 Nov 1928, Murray, SL, Utah. Md. THELMA LORAINE ROMNEY, 16 Nov 1948, Salt Lake City, SL, Utah, dau of Albert Sydney Romney and Ellen Viola Norell, b. 8 July 1930, Salt Lake City, SL, Utah.

		b	*d*	*md*
304-9	1. Shauna Lee Newbold	20 Feb 1950		
305-9	2. Charis Ann Newbold	13 Aug 1953		
306-9	3. Norman Earl Newbold	23 Mar 1957		

567-8. BETTY LEORA NEWBOLD, b. 23 Oct 1930, Murray, SL, Utah. Md. ELVIN ORIN BARNEY, 22 June 1949, Salt Lake City, SL, Utah, son of Parley Elbridge Barney and Susan Deliah Higgins, b. 17 Oct 1927, Thatcher, Graham, Arizona.

		b	*d*	*md*
307-9	1. Brent Elvin Barney	19 May 1950		
308-9	2. Connie Sue Barney	2 Dec 1951		
309-9	3. Boyde Dorrel Barney	26 Mar 1953		
310-9	4. Lee Orin Barney	24 Apr 1957		
311-9	5. Tamara Barney	24 Nov 1959		

568-8. NAOLA CONNIE NEWBOLD, b. 30 Mar 1935, Riverton, SL, Utah. Md. WAYNE HYRUM HOLT, 12 Mar 1953, Salt Lake City, SL, Utah, son of Hyrum Peter Holt and Verna Louise Mackay, b. 24 Oct 1934, South Jordan, SL, Utah.

		b	*d*	*md*
312-9	1. Shelly Wayne Holt	28 Feb 1954		
313-9	2. Kelly Allen Holt	13 June 1955		
314-9	3. Cory Eugene Holt	17 Aug 1958		
315-9	4. Clay Hyrum Holt	2 Mar 1960		

569-8. LUELLA JANE GOFF, b. 30 Oct 1937, Murray, SL, Utah. Md. CHARLES HARVEY AINSWORTH, 20 Oct 1955, Sandy, SL, Utah, son of Ervin Benjamin Ainsworth and Edna Mae Sandquist, b. 1 Apr 1937, Sandy, SL, Utah.

		b	*d*	*md*
316-9	1. Kevin Charles Ainsworth	12 Dec 1956		
317-9	2. Kerry Lynn Ainsworth	18 Jan 1958		

576-8. RONALD BERNELL NEWBOLD, b. 25 Jan 1935, South Jordan, SL, Utah. Md. MARIAN MORTENSEN, 2 Sept 1954, Salt Lake City, SL, Utah, dau of Grant Harry Mortensen and Mary Amanda Sabey, b. 14 May 1935, West Jordan, SL, Utah.

		b	*d*	*md*
318-9	1. Ronald Grant Newbold	24 Feb 1956		
319-9	2. Mary Ann Newbold	23 Apr 1958		

577-8. LA RAE NEWBOLD, b. 29 July 1939, South Jordan, SL, Utah. Md. ROY ZERULL, 31 July 1958, Salt Lake City, SL, Utah, son of Arno Otto Jacob Zerull and Margaret Elizabeth Timms, b. 30 May 1938, Salt Lake City, SL, Utah.

		b	*d*	*md*
320-9	1. Douglas Roy Zerull	9 Mar 1959		
321-9	2. Brenda Rae Zerull	27 Aug 1960		

579-8. KAY STANLEY ARNOLD, b. 31 Jan 1936, Murray, SL, Utah. Md. RAPHEALLA NADINE ROPER, 9 Aug 1957, Salt Lake City, SL, Utah, dau of Delmont Roper and Flora Nadine Rice, b. 4 Dec 1938, Murray, SL, Utah.

		b	*d*	*md*
322-9	1. Gary K. Arnold	14 Mar 1958		
323-9	2. Jeannette Arnold	8 Mar 1959		
324-9	3. Jeffrey Delmont Arnold	17 Dec 1960		

580-8. DAVID N. ARNOLD, b. 11 Oct 1939, Murray, SL, Utah. Md. JANET GUTKE, 14 Nov 1959, Malad, Oneida, Idaho, dau of John Lester Gutke and Kate Vilate Davis, b. 2 June 1938, Salt Lake City, SL, Utah.

		b	*d*	*md*
325-9	1. Todd David Arnold	4 May 1960		

587-8. CHARLOTTE GAY (BROWN) NEWBOLD, b. 23 Mar 1942, Heber City, Wasatch, Utah. Md. BRENT WINTLE PALMER, 24 Jan 1959, South Jordan, SL, Utah, son of Laurence Earl Palmer and Myrna Mae Wintle, b. 8 Apr 1942, Murray, SL, Utah.

		b	d	md
326-9	1. Brent Wintle Palmer, Jr.	11 Sept 1959		
327-9	2. Dixie Ann Palmer	29 Oct 1960		

609-8. ILA JANE JAQUES, b. 24 Mar 1928, Layton, Davis, Utah. Md. HAROLD DWIGHT SPARKS, 10 June 1946, son of John Raymond Sparks and Grace Hayes, b. 9 May 1924, Salt Lake City, SL, Utah.

		b	d	md
328-9	1. Terry Jane Sparks	27 Aug 1947		
329-9	2. John Thomas Sparks	4 Jan 1950		
330-9	3. Sheila Grace Sparks	25 May 1951		
331-9	4. Jody Dwight Sparks	8 Aug 1955		
332-9	5. Kelly Vern Sparks	20 Aug 1957		

614-8. LOIS ANN BECKSTEAD, b. 3 Apr 1932, Lark, SL, Utah. Md. LAWRENCE ORAL JENSEN, 26 Apr 1950, son of George Lawrence Jensen and Della Maretta Clement, b. 3 Oct 1925, Duchesne, Duchesne, Utah.

		b	d	md
333-9	1. Lawrence Craig Jensen	28 Oct 1950		
334-9	2. Suzanne Mae Jensen	12 Jan 1953		
335-9	3. Shauna Lee Jensen	7 June 1954		
336-9	4. Della Jeanette Jensen	1 Mar 1956		
337-9	5. Alma Clayton Jensen	24 Aug 1958		

615-8. ALMA WILLIS BECKSTEAD, b. 26 Apr 1936, Riverton, SL, Utah. Md. BEVERLY ANN HILTON, 7 June 1956, Salt Lake City, SL, Utah, dau of Gilmer Smith Hilton and Florence Frances Neilson, b. 26 July 1937, Murray, SL, Utah.

		b	d	md
338-9	1. Carey Todd Beckstead	4 May 1958		

635-8. NAOMA LILLIAN TISCHNER, b. 17 May 1925, Riverton, SL, Utah. Md. RICHARD DALE OPENSHAW, 5 Mar 1943, Salt Lake City, SL, Utah, son of Melvin Arnold Openshaw and Leah Theresa Holliday, b. 3 June 1925, Santaquin, Utah, Utah.

		b	d	md
339-9	1. Richard Lynn Openshaw	5 May 1947		
340-9	2. Kim Dale Openshaw	10 Mar 1950		
341-9	3. Kerry Layne Openshaw	26 Jan 1954		

636-8. MARY LA VEENE TISCHNER, b. 24 May 1927, Riverton, SL, Utah. Md. WALTER DICKHUT, 6 May 1947, son of Carl Dickhut and Josephine ----, b. 21 Feb 1927, New York, New York.

		b	d	md
342-9	1. Diana Dickhut	22 July 1948		
343-9	2. Linola Dickhut	16 Sept 1949		
344-9	3. David Walter Dickhut	24 Mar 1954		

637-8. LOLA MAE TISCHNER, b. 22 Feb 1929, South Jordan, SL, Utah. Md. WESTELY VERL SVEDIN, 4 Oct 1947, Salt Lake City, SL, Utah, son of Westely Svedin and Nellie Johanna Jensen, b. 27 Apr 1926, Elsinore, Sevier, Utah.

		b	d	md
345-9	1. Debra Lynn Svedin	13 Nov 1953		
346-9	2. Wendy Lee Svedin	30 Apr 1957		

638-8. DE LAUN ELORUM TISCHNER, b. 27 Feb 1931, Santaquin, Utah, Utah. Md. GERALDINE HATCH, 16 Oct 1950, Salt Lake City, SL, Utah, dau of Ford Hatch and Leah Kathleen Fisher, b. 16 July ----, Salt Lake City, SL, Utah.

		b	d	md
347-9	1. Holly Dawn Tischner	22 Jan 1951		
348-9	2. David Ford Tischner	22 Oct 1953		
349-9	3. Laun Garth Tischner	12 Apr 1955		
350-9	4. Marian Jo Tischner	12 Dec 1956		
351-9	5. Michael Bret Tischner	30 Oct 1958		
352-9	6. Stephen Clay Tischner	16 May 1960		
353-9	7. Ryan Kelly Tischner	17 Mar 1962		

639-8. DARLENE TISCHNER, b. 11 Nov 1932, Santaquin, Utah, Utah. Md. EDMOND JOHN BOGUE, son of Charles Andrew Bogue and Mary Ann Alger, b. 29 Jan 1931, Twin Falls, TF, Idaho.

		b	d	md
354-9	1. Charmaine Tischner Bogue	23 Mar 1953	(twin)	
355-9	2. Lorraine Tischner Bogue	23 Mar 1953	(twin)	
356-9	3. Ruth Marie Tischner Bogue	20 July 1957		
357-9	4. Kevin Alan Bogue	11 Jan 1960		

643-8. SARAH JEAN DANSIE, b. 19 Jan 1928, Riverton, SL, Utah. Md. JAMES LEWIS HENDRICKSON, 17 Mar 1950, Salt Lake City, SL, Utah, son of Charles Lewis Hendrickson and Ann Guiver, b. 30 May 1923, Salt Lake City, SL, Utah.

		b	d	md
358-9	1. Heidi Hendrickson	10 Dec 1954		
359-9	2. Tad James Hendrickson	29 Feb 1956		

644-8. ELAINE B. DANSIE, b. 4 Jan 1929, Murray, SL, Utah. Md. HUGH MARION LYMAN, Jr., 26 Nov 1948, Salt Lake

City, SL, Utah, son of Hugh Marion Lyman, Sr., and Fern Walker, b. 28 July 1929, Auburndale, New York.

		b	*d*	*md*
360-9	1. Leon Brent Lyman	8 May 1952		
361-9	2. Leslie Gae Lyman	16 Feb 1954		
362-9	3. Bart Mason Lyman	26 June 1955		
363-9	4. Jane Lyman	13 Apr 1959		

645-8. ELBERT MARVIN DANSIE, b. 9 Mar 1933, Murray, SL, Utah. Md. SHAUNA RENEE CHESHIRE, 14 July 1961, Salt Lake City, SL, Utah, dau of Richard Royal Cheshire and Bernice Facer, b. 5 July 1938, Salt Lake City, SL, Utah.

		b	*d*	*md*
363a-9	1. Sarah Lisa Dansie	16 Aug 1962	at Eloise, Mich.	

646-8. MARVA RAE DANSIE, b. 4 Dec 1937, Salt Lake City, SL, Utah. Md. WARREN KAY BECK, 28 Feb 1958, Salt Lake City, SL, Utah, son of Willard Maurice Beck and Edith Ivie Tidwell, b. 23 Nov 1935, Salt Lake City, SL, Utah.

		b	*d*	*md*
364-9	1. Mark Warren Beck	1 Nov 1958		
365-9	2. Scott Warren Beck	7 Nov 1960		

648-8. NELLO ALFRED BECKSTEAD, Jr., b. 17 Feb 1936, Salt Lake City, SL, Utah. Md. MARILYN LOUISE HANSLEY, 13 May 1961, Harbord Barracks Chapel, Orleans, France ; both in U. S. Armed Services.

		b	*d*	*md*
366-9	1. Mary Eleanor Beckstead	14 Mar 1962		

650-8. RODNEY ANDREW BECKSTEAD, b. 24 Aug 1938, Salt Lake City, SL, Utah. Md. RAYE MARY GOLATZ, 14 June 1957, Salt Lake City, SL, Utah, dau of John Golatz and Clara VanQuill, b. 6 Oct 1938, Salt Lake City, SL, Utah.

		b	*d*	*md*
367-9	1. Douglas Stephen Beckstead	24 Sept 1958		
368-9	2. Laurinda Raye Beckstead	24 May 1960		
369-9	3. Jeffrey Andrew Beckstead	15 Dec 1961		

654-8. LOREN RAY BECKSTEAD, b. 6 May 1936, Murray, SL, Utah. Md. CAROLYN MABEL SHELTON, 24 May 1956, Salt Lake City, SL, Utah, dau of Joseph Harry Shelton and Caroline Mabel Fullmer, b. 27 Aug 1936, Salt Lake City, SL, Utah.

		b	d	md
370-9	1. Karen Beckstead	6 Nov 1957		
371-9	2. Jackie Beckstead	30 Sept 1958		

655-8. ERMA BECKSTEAD, b. 26 Feb 1938, Murray, SL, Utah. Md. THOMAS VA LOY ESPLIN, 14 Aug 1958, Salt Lake City, SL, Utah, son of Thomas Cox Esplin and Ann Turcsanski, b. 7 May 1935, Kane, Kanab, Utah.

		b	d	md
372-9	1. David VaLoy Esplin	12 July 1959		
373-9	2. Annette Esplin	11 Aug 1961		

658-8. LELA MAY LEE, b. 18 May 1935, Provo, Utah, Utah. Md. HOWARD ALLEN WOBIG, 17 Dec 1954, American Fork, Utah, Utah, son of Howard O. Wobig and Ethel Mae Doyle, b. 24 Nov 1932, Detroit, Wayne, Michigan.

		b	d	md
374-9	1. Rachelle Ann Wobig	26 Dec 1955		
375-9	2. Lee Allen Wobig	2 Apr 1957		
376-9	3. Wendy Kay Wobig	24 Feb 1958		
377-9	4. Donald Dwight Wobig	27 Dec 1959		
378-9	5. Tracy Lynn Wobig	20 Feb 1962		

659-8. RALPH ELGEN LEE, b. 24 Feb 1938, American Fork, Utah, Utah. Md. CAROL STRASBURG, 10 Jan 1957, dau of Ray LaVere Strasburg and Gwenivere Warburton, b. 13 Aug 1940, American Fork, Utah, Utah.

		b	d	md
379-9	1. Terri Ann Lee	9 Nov 1957	9 Nov 1957	
380-9	2. Pamala Lee	12 Nov 1958		
381-9	3. Diana Lee	14 Oct 1960		

662-8. PATSY LEE, b. 3 July 1942, American Fork, Utah, Utah. Md. DARRELL DON HOOLEY, 10 Nov 1961, American Fork, Utah, Utah, son of Leonard S. Hooley and Cora ----, b. 18 Aug 1940, Provo, Utah, Utah.

		b	d	md
381a-9	1. Shauna Lee Hooley	12 July 1962		

696-8. LEAH RAE REYNOLDS, b. 9 Sept 1936, Salt Lake City, SL, Utah. Md. BARTON HOLFELTZ, 25 Oct 1952, son of Darrell LeRoy Holfeltz and Sylvia Snarr, b. 31 May 1932, Murray, SL, Utah.

		b	d	md
382-9	1. Pamala Holfeltz	26 Nov 1954		
383-9	2. Anna Rachell Holfeltz	20 Apr 1956		
384-9	3. Corey Barton Holfeltz	6 Nov 1957		

704-8. CONNIE LEE OSTLER, b. 23 May 1940, Murray, SL, Utah. Md. RAYMOND CHARLES DANSIE, 28 Oct 1955.

		b	*d*	*md*
385-9	1. Ricky Lee Dansie	21 Oct 1961		

718-8. LUCILLE ARLENE WALLGREN, b. 13 May 1924, Sandy, SL, Utah. Md. WILBURN EDWARD RAWLINS, 16 July 1946, son of Edward Stoiber Rawlins and Blanche Estella Rule, b. 29 Oct 1922, Durango, LaPlata, Colorado.

		b	*d*	*md*
386-9	1. Michele Lucille Rawlins	25 Jan 1948		
387-9	2. Blanche Caroline Rawlins	21 Apr 1951		
388-9	3. Mary Louise Rawlins	5 Jan 1957		

719-8. FAYE CAROLINE WALLGREN, b. 26 Feb 1926, Sandy, SL, Utah. Md. JOHN CALVIN BROWN, 28 May 1946, Reno, Washoe, Nevada, son of John S. Brown and Vera Wright b. 14 Nov 1919, Midvale, SL, Utah.

		b	*d*	*md*
389-9	1. Peggy Lee Brown	17 Feb 1947		
390-9	2. Debrah Ann Brown	15 Sept 1955		

720-8. WILMA JEAN WALLGREN, b. 11 June 1928, Midvale, SL, Utah. Md. MAJID OMANA, 13 Oct 1950, b. 27 Oct 1926, Techeeham, Iran.

		b	*d*	*md*
391-9	1. Michael David Omana	26 Aug 1951		

721-8. AFTON CHARLENE WALLGREN, b. 6 Dec 1930, Sandy, SL, Utah. Md. WILLARD RUSSELL OLSON, 5 June 1952, Salt Lake City, SL, Utah, son of Willard O. Olson and Ruby Taylor, b. April 1928.

		b	*d*	*md*
392-9	1. Lisa Ann Olson	6 Oct 1954		
393-9	2. Paul Willard Olson	25 Mar 1956		
394-9	3. Theodore Russell Olson	26 Dec 1959		

722-8. PATSY RUTH WALLGREN, b. 20 Dec 1933, Sandy, SL, Utah. Md. LESLIE RAY BALL, 11 Feb 1957, Salt Lake City, SL, Utah, son of Leslie W. Ball and Gladia Beckstead, b. 16 Apr 1932, Murray, SL, Utah. (See 1453-7.)

723-8. LEONARD EDWARD WALLGREN, b. 11 Dec 1921, Sandy, SL, Utah. Md. JOSEPHINE ESTHER CALAMONERIA, dau of Victor Calamoneria and Mary Grangosetti, b. 20 Apr 1924, Pittsburg, Contra Costa, California.

		b	d	md
395-9	1. Lynda Mary Wallgren	29 June 1949		
396-9	2. Evelyn Ann Wallgren	28 Oct 1952		
397-9	3. Leonard Edward Wallgren II	3 July 1954		
398-9	4. Jerald J. Wallgren	24 June 1956		

724-8. JUANITA LORENA WALLGREN, b. 17 Dec 1923, Sandy, SL, Utah. Md. JOHN ANDERSON MAYNE, 1942, son of Edwin Lloyd Mayne and Orene Ryan, b. 7 Mar 1921.

		b	d	md
399-9	1. Janice Arlene Mayne	23 June 1942		
400-9	2. Johnnie A. Mayne	11 Mar 1944		
401-9	3. Sandra A. Mayne	2 Sept 1945		

725-8. BERYLE VIRGINIA WALLGREN, b. 9 Jan 1926, Sandy, SL, Utah. Md. FRANK KARAGLANIS, son of Pete Karaglanis and Christine Micolopolous, b. 1 Nov 1920, Midvale, SL, Utah.

		b	d	md
402-9	1. Pete Frank Karaglanis	14 Apr 1942		
403-9	2. Diane Lee Karaglanis	10 Jan 1944		
404-9	3. Ronnie Bruce Karaglanis	21 Feb 1946		
405-9	4. Nancy Phyllis Karaglanis	19 Dec 1952		

726-8. CHARMAINE LA RAE WALLGREN, b. 1 Mar 1928, Pittsburg, Contra Costa, California. Md. NENO JOHNNY RUSSO, son of Joseph Russo and Catherin ----, b. 13 Aug 1921.

		b	d	md
406-9	1. Neno Joseph Russo	9 Sept 1946		
407-9	2. Dennis Richard Russo	21 Jan 1948		
408-9	3. Annie Marie Russo	24 Oct 1949		

728-8. JANET DARLENE WALLGREN, b. 23 Nov 1934, Sandy, SL, Utah. Md. LYLE LEONARD KENNEY, son of Archie Kenney and Bertha Ellen Cox, b. 19 Sept 1930.

		b	d	md
409-9	1. Lyle Jr. Kenney	20 Nov 1956		
410-9	2. Robert Steven Kenney	2 Feb 1958		

730-8. LILLIAN COLEEN WALLGREN, b. 2 Dec 1932, Midvale, SL, Utah. Md. CHARLES M. DUMAS, 21 Dec 1950, son of Willburn Dumas and Laura Welch, b. 28 Mar 1928, Murray, SL, Utah.

		b	d	md
411-9	1. David Dumas	19 Apr 1952		
412-9	2. Scott Charles Dumas	2 Aug 1953		
413-9	3. Fred Craig Dumas	21 Sept 1955		
414-9	4. Loni Ann Dumas	9 June 1958		

735-8. LA VAR ELOF WALLGREN, b. 13 Aug 1932, Midvale, SL, Utah. Md. DONNA LOU LLOYD, dau of Ronald George Lloyd and Betty Lou Phillips, b. 4 Jan 1932, Murray, SL, Utah.

		b	*d*	*md*
415-9	1. Bruce Allen Wallgren	13 June 1957		
416-9	2. Deborah Faith Wallgren	28 Jan 1959		

736-8. GILBERT BYRON WALLGREN, b. 12 Aug 1933, Salt Lake City, SL, Utah. Md. LOUIS LA RUE WHEELER, 14 June 1956, dau of Clifford W. Wheeler and Anne Douglas, b. 13 Apr 1930, Midvale, SL, Utah.

		b	*d*	*md*
417-9	1. Lynda Rae Wallgren	12 Apr 1952		
418-9	2. Clifford Gilbert Wallgren	19 Dec 1957		

737-8. LYNN ROBERT WALLGREN, b. 15 June 1935, Crescent, SL, Utah. Md. (1) PEGGY JO LOYHOMAS, 5 Mar 1954, Salt Lake City, SL, Utah. Md. (2) HELEN MAY THOMAS, 18 Jan 1960, dau of Ross Leonard Thomas and Pearl Wabel, b. 13 May 1931, Salt Lake City, SL, Utah.

		b	*d*	*md*
1st wife:				
419-9	1. Blaine Clinton Wallgren	19 Jan 1956		
2nd wife:				
420-9	1. Ricky Lynn Wallgren	29 June 1960		
421-9	2. Ronald Lee Wallgren	1 June 1961		

738-8. VON JONES WALLGREN, b. 23 Apr 1940, Murray, SL, Utah. Md. ELAINE SCOTT, 6 Dec 1957, dau of Melvin Joseph Scott and Glades LaVern Capson, b. 7 Oct 1939, West Jordan, SL, Utah.

		b	*d*	*md*
422-9	1. Steven J. Wallgren	19 June 1958		
423-9	2. Richard Dee Wallgren	31 Mar 1960		

740-8. DORA JEAN ECKLAND, b. 2 Oct 1931, Great Falls, Cascade, Montana. Md. HENRY JU, 28 June 1954 Grand Junction, Mesa, Colorado, son of Jay Ju and Mary Lee, b. 20 Apr 1923, Salt Lake City, SL, Utah.

		b	*d*	*md*
424-9	1. Coleen Jay Ju	28 July 1955		
425-9	2. Carol Ju	24 Mar 1957		
426-9	3. Eugene Ju	19 Feb 1959		

741-8. ARNOLD RICHARD ECKLAND, b. 12 Dec 1933, Seattle, King, Washington. Md. RAMONA N. MORRE, 22 Dec 1955,

Elko, Elko, Nevada, dau of Edgar L. Moore and Evelyn Ward, b. 5 Jan 1935.

		b	d	md
427-9	1. Judy Lee Eckland	28 Apr		
428-9	2. Edward N. Eckland	11 Dec 1953		

743-8. DONALD GILBERT ECKLAND, b. 7 Aug 1938, Seattle, King, Washington. Md. CHARLETT ROSS, 16 Aug 1959, Elko, Elko, Nevada, dau of Samuel Scott Ross and Rhoda Karlson, b. 25 July 1941, Burley, Cassia, Idaho.

		b	d	md
429-9	1. Bonnie Ann Eckland	1 Oct 1960		

744-8. RICHARD ARLENE JOHNSON, b. 2 Feb 1937, Midvale, SL, Utah. Md. JULIA CABIBI, 26 Nov 1956, Elko, Elko, Nevada, dau of Philly Cabibi and Virginia Genbba, b. 4 Feb 1932, Salt Lake City, SL, Utah.

		b	d	md
430-9	1. David Arlene Johnson	13 Feb 1960		

745-8. CONNIE MARIE JOHNSON, b. 24 July 1939, Bingham, SL, Utah. Md. ROBERT (CURTIS) BECKSTEAD, 12 July 1955, Midvale, SL, Utah, son of Kenneth Beckstead and Elizabeth Curtis.

		b	d	md
431-9	1. Diane Lynn Beckstead	6 Apr 1956		
432-9	2. Coleen Beckstead	12 Mar 1957		
433-9	3. Robert Beckstead	10 Oct 1959		
434-9	4. Ilene Mary Beckstead	22 Apr 1961		

748-8. BETTY LORENA WALLGREN, b. 1 Feb 1936, Crescent, SL, Utah. Md. (1) DE VON H. JENKINS, son of Leo Walter Jenkins and Ellen Jensen, b. 10 Oct 1952, Murray, SL, Utah. Md. (2) DARREL MIKE MUCHANON. Md. (3) RICHARD GOTTLIGLE THUN, son of Helnut Gottligle Thun and Jennie Van Otten, b. 1 Mar 1937, Salt Lake City, SL, Utah.

		b	d	md
435-9	1. Pauline Dee Jenkins	7 May 1953		
436-9	1. Todd Richard Thun	9 Sept 1959		

751-8. JOHN ROBERT KEMP, b. 19 July 1936, Murray, SL, Utah. Md. BARBARA ANN KING, 19 Dec 1953, Murray, SL, Utah, dau of Wenston Nelson King and Pearl Emma White, b. 27 Sept 1935, Salt Lake City, SL, Utah.

		b	d	md
437-9	1. Karen Chrestine Kemp	6 Sept 1954		

		b	d	md
438-9	2. Charmaine Josephine Kemp	15 Oct 1956		
439-9	3. Barbara Jean Kemp	2 June 1958		

752-8. BARBARA ADAWN KEMP, b. 29 Sept 1939, Murray, SL, Utah. Md. AVENY ELRAY OXLEY, 14 May 1957, Crescent, SL, Utah, son of John Henry Oxley and Cecile Augestine Barksdale, b. 18 Oct 1937, Stockton, Louisiana.

		b	d	md
440-9	1. Danny Elray Oxley	13 Dec 1959		

757-8. MARY JOANNE BECKSTEAD, b. 13 Nov 1937, Murray, SL, Utah. Md. GARY LE ROY HANSEN, 14 June 1957, Salt Lake City, SL, Utah, son of Charles LeRoy Hansen and Beatrice Valora Farrer, b. 4 July 1936, Salt Lake City, SL, Utah.

		b	d	md
441-9	1. Jo Lyn Hansen	16 Dec 1958		
442-9	2. Marvin Gary Hansen	15 Feb 1960		
443-9	3. Jeri Michelle Hansen	10 Oct 1961		

758-8. MARVIN DEAN BECKSTEAD, b. 3 Apr 1940, Murray, SL, Utah. Md. BONNIE JUNE BROWN, 7 Feb 1958, Salt Lake City, SL, Utah, dau of Barry Brown and June Mills, b. 7 Dec 1941, Salt Lake City, SL, Utah.

		b	d	md
444-9	1. Stacy June Beckstead	7 Oct 1958		
445-9	2. Trudy Deannie Beckstead	18 Feb 1960		

760-8. SYLVIA BOWEN, b. 25 Oct 1937, Murray, SL, Utah. Md. JUNIOR DEVERE SEADER, son of George Joseph Seader and Eva Emily Burbank, b. 16 Aug 1927, San Francisco, California.

		b	d	md
445a-9	1. Suzanne Marie Seader	15 July 1962		

761-8. HENRY MARTIN BOWEN, b. 24 Mar 1940, Murray, SL, Utah. Md. RA NAE HALE, 1 Apr 1958, Salt Lake City, SL, Utah, dau of Elden Jess Hale and Charlotte Irene Price, b. 24 Feb 1940.

		b	d	md
446-9	1. Norman Bowen	8 May 1959		
447-9	2. Wayne Martin Bowen	16 Apr 1961		

768-8. BARRY JOHN THOMAS, b. 9 Dec 1941, Tooele, Utah. Md. JUDITH ANN HOGAN, Salt Lake City, SL, Utah, dau of Clyde Duncan Hogan and Ruth Martinson, b. 1 Oct 1941,

Murray, SL, Utah.

		b	d	md
447a-9	1. Gerri Diane Thomas	10 July 1961		
447b-9	2. Barry John Thomas, Jr.	6 Aug 1962		

791-8. CLIFTA ODENE KEWISH, b. 23 Feb 1923, Fullerton, Orange, California. Md. JAMES LESTER WOODWARD, 28 Oct 1944, Lynwood, LA, California, son of Charles Fredrick Woodward and Frances Blanche Kersey, b. 18 Aug 1919, Los Angeles, LA, California.

		b	d	md
448-9	1. Gary Lee Woodward	17 July 1948		
448a-9	2. Michael Dean Woodward	17 Feb 1951		

792-8. DONALD LEE KEWISH, b. 12 Sept 1925, Fullerton, Orange, California. Md. MARIE ELLEN SPURLOCK, 1 June 1950, Los Angeles, LA, California, dau o f LaRue Spurlock and Grace Wilson, b. 13 Nov 1929, Los Angeles, LA, California.

		b	d	md
449-9	1. Stephen Lee Kewish	20 Jan 1951		
450-9	2. Thomas Allan Kewish	5 Feb 1953		

793-8. JAMES RICHARD HENDERSON, b. 13 Jan 1927, Barstow, SB, California. Md. (1) PAULINE MARIE HUGHS, 4 June 1945, Las Vegas, Clark, Nevada, b. 16 Dec 1924, Mounds, Pulaski, Illinois. Md. (2) ELSIE BETTIN, 13 Sept 1948, New Orleans, Orleans, La., dau of Robert Bettin and Mary Konstanz, b. 4 July 1918, Milwaukee, Milwaukee, Wisconsin.

		b	d	md
451-9	1. Donna Lee Henderson	15 Feb 1946		
452-9	1. James Newton Henderson	4 Apr 1950		

795-8. MARILYN RUTH HENDERSON, b. 27 Aug 1931, Barstow, SB, California. Md. DALE LEE JONES, Sr., 3 Aug 1948, Las Vegas, Clark, Nevada, son of William W. Jones and Edith Dyer, b. 18 July ----, Colton, SB, California.

		b	d	md
453-9	1. Cheryle Louise Jones	9 Sept 1949		
454-9	2. Elizabeth Gail Jones	4 May 1951		
455-9	3. Laura Elaine Jones	6 May 1952		
456-9	4. Dale Lee Jones, Jr.	8 Aug 1958		
457-9	5. Roger Allen Jones	9 Sept 1959		

796-8. NEWTON ALEXANDER HENDERSON, b. 29 June 1935, Barstow, SB, California. Md. ANNE ZACHACIAS, 12 Sept 1954, San Bernardino, SB, California, dau of Andrew D. Zacha-

cias and Viola Triantafillon, b. 23 Aug 1935, Jersey City, Hudson, N. J.

		b	*d*	*md*
458-9	1. Andrea Lynne Henderson	31 July 1959		
459-9	2. Alexis Grace Henderson	7 Mar 1962		

797-8. BURTON LEE HENDERSON, twin, b. 23 May 1938, Barstow, SB, California. Md. KAREN KAY CROUCH, 2 Aug 1958, Rialto, SB, California, dau of Joseph L. Crouch and Ethel Florence Drake, b. 18 Oct 1938, Minneola, Clark, Kansas.

		b	*d*	*md*
460-9	1. Michael Ray Henderson	20 July 1959		
461-9	2. 'Baby girl' Henderson	22 June 1962	22 June 1962	

799-8. ROBERT NEAL HENDERSON, b. 29 May 1934, Barstow, SB, California. Md. NANCY JOAN RAE, 15 July 1955, Riverside, Riverside, California, dau of Bruce William Rae and Delilah Suzanne Hedrick, b. 6 Dec 1936, Riverside, Riverside, California.

		b	*d*	*md*
462-9	1. David Bruce Henderson	24 Mar 1959		
463-9	2. Lisa Lynne Henderson	25 Oct 1961		

801-8. JACQUELINE GRACE DENNY, b. 24 Aug 1926, Huntington Park, LA, California. Md. JAMES WILLIAM DUNCAN, 27 May 1944, Las Vegas, Clark, Nevada, son of Peter James Duncan and Minnie Isabella Stuteville, b. 23 Dec 1927, Ray, Pinal, Arizona.

		b	*d*	*md*
464-9	1. James David Duncan	25 Dec 1944		
465-9	2. Shannon Lee Duncan	18 Dec 1949		

802-8. GEORGE LESLIE DENNEY, b. 27 Apr 1933, Barstow, SB, California. Md. JOAN KATHERINE EGYED, 18 June 1954, Oakland, Alameda, California, dau of John Egyed and Kattie Schmer, b. 22 Apr 1933, Sunnyvale, Santa Clara, Calif.

		b	*d*	*md*
466-9	1. Peggy Ann Denney, twin	21 July 1957		
467-9	2. Penny Lee Denney, twin	21 July 1957		

804-8. BONNIE DEE JORDAN, b. 7 Dec 1931, Huntington Park, LA, California. Md. LEONARD REA MYERS, 31 Dec 1947, Las Vegas, Clark, Nevada, son of Joseph Colin Myers and Kathryn Alberta Gadow, b. 9 Nov 1927, Huntington Park, LA, California.

		b	d	md
468-9	1. Sandra Ann Myers	8 Mar 1949		
469-9	2. Charles Rea Myers	13 Mar 1952	27 June 1952	
470-9	3. Margie Jo Myers	6 Dec 1953		
471-9	4. Jordan Curtis Myers	27 May 1958		

808-8. BETTY ANN RENSHAW, b. 1 Mar 1939, Barstow, SB, California. Md. DONALD ROBERT ROACH, 11 Oct 1958, Barstown, SB, California, son of Robert Walter Roach and Muriel Ruth Bondine, b. 2 Aug 1935, Huntington Park, LA, California.

		b	d	md
472-9	1. Cynthia Ann Roach	25 Oct 1959		

810-8. BETTY LOU WYSS, b. 6 July 1928, Salt Lake City, SL, Utah. Md. JAMES LAMBERT PETERSON, 16 Apr 1948, Elko, Nevada, son of Lester August Peterson and Mary Alice Lambert, b. 19 Aug 1925, Salt Lake City, SL, Utah.

		b	d	md
473-9	1. Becky Ellen Peterson	25 Dec 1948		
474-9	2. Janet Lee Peterson	17 June 1950		
475-9	3. Christine Peterson	12 June 1955		
476-9	4. Tracy Ann Peterson	9 July 1961		

811-8. EILEEN LORETTA WYSS, b. 11 Jan 1938, Washington, D. C. Md. DEVON MORRIS OGDEN, 14 Sept 1961, Salt Lake City, SL, Utah, son of Morris DeVon Ogden and ----, b. 27 Nov 1934, Richfield, Utah.

		b	d	md
476a-9	1. Lynette Ogden	9 Jan 1963		

812-8. ARTHUR BOYD COFFIN, b. 13 Sept 1936, Salt Lake City, SL, Utah. Md. SHARON LYNN WALKER, 15 Jan 1952, Reno, Washoe, Nevada, dau of Charles LeRoy Walker and Bulah Harrison, b. 9 June 1938, Salt Lake City, SL, Utah.

		b	d	md
477-9	1. Kenneth Boyd Coffin	17 Oct 1953		
478-9	2. Arthur Scott Coffin	21 May 1956		

813-8. KATHERINE JUNE SULLIVAN, b. 4 June 1937, Salt Lake City, SL, Utah. Md. JOSEPH JAMES EGINTON, son of Sidney John Eginton and Anita Mildred Ryan, b. 9 Mar 1934, Huntington Park, LA, California.

		b	d	md
478a-9	1. Joseph James Eginton, Jr.	27 Oct 1958		
478b-9	2. Jeffrey Leon Eginton	8 Jan 1962		

819-8. COURTLAND LEE MARSHALL, b. 29 July 1936, Salt

Lake City, SL, Utah. Md. DIANE CHERYL RIRIE, 21 Mar 1958, Salt Lake City, SL, Utah, dau of Floyd Hyrum Ririe and Bernice Kate Stratford, b. 20 Dec 1938, Ogden, Weber, Utah.

		b	d	md
479-9	1. Michelle Diane Marshall	2 Feb 1960		
480-9	2. Camille Ann Marshall	24 Apr 1961		
481-9	3. Leslie Rae Marshall	1 May 1962		

820-8. GARY DON MARSHALL, b. 8 Dec 1937, Salt Lake City, SL, Utah. Md. BONNIE LOUPON, 15 Mar 1957, Salt Lake City, SL, Utah, dau of Ralph I. Loupon and Leona Ruth Kreiter, b. 31 Oct 1939, Salt Lake City, SL, Utah.

		b	d	md
482-9	1. Cory Lee Marshall	27 Aug 1956		
483-9	2. Kelly Don Marshall	10 May 1960		

821-8. MICHAEL JOEL MARSHALL, b. 19 June 1942, Salt Lake City, SL, Utah. Md. SIDONIA NESSY FEATHERSTONE, 15 Sept 1960, Salt Lake City, SL, Utah, dau of Sidney Featherstone and Kathleen Annie Rupp, b. 8 Dec 1943, Yorkshire, England.

		b	d	md
484-9	1. Kathleen Ann Marshall	6 Apr 1961		

827-8. ALBERTA MARJORIE JOSIE, b. 30 Nov 1924, Park City, Summit, Utah. Md. ORVAL VEARL BROADHEAD, 29 Mar 1941, Provo, Utah, Utah, son of George Hyrum Broadhead and Mary Louisa Bummer, b. 25 June 1921, Midway, Wasatch, Utah.

		b	d	md
485-9	1. Larry V. Broadhead	1 Nov 1941		
486-9	2. Diane Yvonne Broadhead	12 July 1944		
487-9	3. Robert G. Broadhead	15 July 1948		
488-9	4. Roberta Broadhead	9 Mar 1952		
489-9	5. Leslie J. Broadhead	22 Apr 1957		

828-8. JACK CLINTON JOSIE, b. 27 Apr 1927, Talmage, Duchesne, Utah. Md. GWEN ALICE REID, 15 Sept 1948, Salt Lake City, SL, Utah, dau of Parley McFarland Reid and Casidy Beatrice Tanner, b. 22 July 1926, Myton, Duchesne, Utah.

		b	d	md
490-9	1. Janet Christine Josie	16 July 1949		
491-9	2. Patsy Kae Josie	28 Mar 1952		
492-9	3. Sandra Jo Josie	22 May 1955		
493-9	4. Joni Gwen Josie	6 Oct 1958		
494-9	5. Annette Josie	26 July 1960		

829-8. DARRELL HENRY JOSIE, b. 31 Mar 1928, Talmage, Duchesne, Utah. Md. EMMA JEAN MAXWELL, 1 Dec 1950, Salt Lake City, SL, Utah, dau of Alvin Mar Maxwell, and Lottie Mae Hansen, b. 23 June 1929, American Fork, Utah, Utah.

		b	*d*	*md*
495-9	1. Barbara Lynn Josie	10 Dec 1952		
496-9	2. Jeanne Valene Josie	5 Jan 1954		
497-9	3. Sherrill Lee Josie	20 Nov 1955		
498-9	4. Kim Diane Josie	18 Sept 1957		
499-9	5. Tena Rae Josie	20 Oct 1961		

830-8. WANDA JOLENE JOSIE, b. 18 Apr 1929, Talmage, Duchesne, Utah. Md. RALPH MONROE GILES, 31 Jan 1946, Tabiona, Duchesne, Utah, son of George Alfred Giles and Grace ----, b. 1 May 1928, Tabiona, Duchesne, Utah.

		b	*d*	*md*
500-9	1. Carolyn Jolene Giles	26 Sept 1946		
501-9	2. LaVon Ralph Giles	31 Mar 1949		
502-9	3. Dale Alfred Giles	1 Feb 1951		
503-9	4. Jan Grace Giles	29 July 1956		
504-9	5. Hal Joseph Giles	6 Jan 1959		

831-8. NOLA MARY JOSIE, b. 31 Dec 1930, Talmage, Duchesne, Utah. Md. JOHN ARLEASE REID, 28 May 1950, Tabiona, Duchesne, Utah, son of Parley McFarland Reid and Casidy Beatrice Tanner, b. 20 Apr 1929, Hanna, Duchesne, Utah.

		b	*d*	*md*
505-9	1. Josie Ann Reid	24 Sept 1951		
506-9	2. Jill Reid	7 May 1954		
507-9	3. Debra Nola Reid	12 Feb 1957		
508-9	4. Shelley Reid	19 Apr 1960		

832-8. JOSEPH BENNETT JOSIE, b. 10 Mar 1933, Talmage, Duchesne, Utah. Md. ALFHILD WEIBERG, 24 June 1955, Salt Lake City, Utah, dau of Knut Karsten Weiberg and Inger Jensen, b. 8 May 1937, Bergen, Norway.

		b	*d*	*md*
509-9	1. Kris Ellen Josie	17 June 1956		
510-9	2. Cindy Lane Josie	8 Oct 1957		
511-9	3. Shane Bennett Josie	18 Jan 1961		
511a-9	4. Lavere Jack Josie	26 Sept 1962		

833-8. LANE WILLIAM JOSIE, b. 10 June 1938, Bridgeland, Duchesne, Utah. Md. COLLEY NORMA DEFA, 9 May 1958, Salt Lake City, SL, Utah, dau of Andrew Defa and Calista Sarah Chatewin, b. 4 May 1939, Duchesne, Duchesne, Utah.

		b	d	md
512-9	1. Kelly Land Josie	2 Mar 1959		
513-9	2. Monica Josie	6 Aug 1961		
513a-9	3. Joe Allen Josie	21 Nov 1962		

835-8. EVA BECKSTEAD, b. 9 July 1933, Talmage, Duchesne, Utah. Md. KARL ELMER LEMON, 22 Aug 1951, Salt Lake City, SL, Utah, son of John Reed Lemon and Arvella Timothy, b. 16 Apr 1931, Ioka, Duchesne, Utah.

		b	d	md
514-9	1. Robert Steven Lemon	19 May 1952		
515-9	2. Dennis Karl Lemon	13 Jan 1954		
516-9	3. Lu Jean Lemon	18 Nov 1955		
517-9	4. Laron Reed Lemon	30 Nov 1956		
518-9	5. Melvin Wayne Lemon	16 Aug 1959		
519-9	6. Valerie Lemon	10 June 1960		

836-8. RICHARD HENRY BECKSTEAD, b. 18 Mar 1935, Talmage, Duchesne, Utah. Md. DOROTHY BESS NICKLES, 8 Apr 1955, Salt Lake City, SL, Utah, dau of Cecil Ward Nickles and Elna Chleo Thompson, b. 6 Nov 1935, Phoenix, Maricopa, Arizona.

		b	d	md
520-9	1. Richard Henry Beckstead, II	5 Nov 1956		
521-9	2. Michael Ward Beckstead	18 Sept 1958		

837-8. LEDA SARAH BECKSTEAD, b. 27 May 1937, Roosevelt, Duchesne, Utah. Md. MELVIN RAY NIELSEN, 25 Mar 1959, Salt Lake City, SL, Utah, son of Shirley Clarence Nielsen and Rachel Farnsworth, b. 23 Sept 1935, Shelley, Bingham, Idaho.

		b	d	md
522-9	1. Timothy Lynn Nielsen	5 Jan 1960		

839-8. GORDON OTHO LE FEVRE, b. 1 May 1932, Spry, Garfield, Utah. Md. WILMA LOUISE SPORLEDER, 22 Apr 1955, Salt Lake City, SL, Utah, dau of Bruno Sporleder and Ruth Olivia Hanson, b. 29 Mar 1935, Yakima, Yakima, Washington.

		b	d	md
523-9	1. Elaine LeFevre	12 Oct 1956		
524-9	2. Byran Gordon LeFevre	12 Nov 1957		
525-9	3. Steven Otho LeFevre	1 Feb 1960		

840-8. SHARON DALTON LE FEVRE, b. 5 Oct 1933, Talmage, Duchesne, Utah. Md. CLAUDIA DIANE GEORGE NUNLEY, 15 Apr 1957, Salt Lake City, SL, Utah, dau of Walter Joseph Nunley and Ora Karen Webb, b. 28 Dec 1938, Salt Lake City, SL, Utah.

		b	d	md
526-9	1. David Austin LeFevre	4 Aug 1958		
527-9	2. Paul Dalton LeFevre	8 Jan 1960		

844-8. CAROL JUNE LE FEVRE, b. 13 Sept 1935, Tabiona, Duchesne, Utah. Md. VIRGIL RAY JONES, 26 Sept 1951, Salt Lake City, SL, Utah, son of Heber John Jones and Lydia Lefler, b. 28 Oct 1932, Tabiona, Duchesne, Utah.

		b	d	md
528-9	1. Bruce R. Jones, twin	30 Sept 1952		
529-9	2. Brent C. Jones, twin	30 Sept 1952		
530-9	3. Sterling Kim Jones	16 Dec 1954		
531-9	4. Jeffrey Jones	29 Aug 1958		

845-8. MARILYN LE FEVRE, b. 11 Mar 1937, Tabiona, Duchesne, Utah. Md. SHARON JOSEPH NEILSON, 2 Sept 1955, Salt Lake City, SL, Utah, son of Vere Henry Neilson and Libbie Helen Clayburn, b. 22 Jan 1936, Bridgeland, Duchesne, Utah.

		b	d	md
532-9	1. Colleen Marie Neilson	5 Sept 1956		
533-9	2. Duane Vere Neilson	11 May 1958		
534-9	3. Stuart Walter Neilson	10 Aug 1959		

846-8. LINETTE LE FEVRE, b. 16 Dec 1939, Bridgeland, Duchesne, Utah. Md. STANLEY NEWBURN PECK, 26 June 1959, Salt Lake City, SL, Utah, son of Stanley Peck and Melissa Elma Newburn, b. 9 May 1932, Salt Lake City, SL, Utah.

		b	d	md
535-9	1. Carri Lynn Peck	28 Mar 1960		
536-9	2. Stanley Kay Peck	8 Apr 1961		

847-8. MABEL LE FEVRE, b. 4 May 1941, Bridgeland, Duchesne, Utah. Md. JERRY KENT GILES, 28 May 1959, Salt Lake City, SL, Utah, son of Ferrus Monroe Giles and Margaret Chiarelli, b. 2 Apr 1940, Tabiona, Duchesne, Utah.

		b	d	md
537-9	1. Rex Jerry Giles	26 Jan 1960		

848-8. CAROL ARLENE STOCKING, b. 4 Jan 1936, Murray, SL, Utah. Md. LE ROY ARTHUR WHITE, 21 Mar 1957, Salt Lake City, SL, Utah, son of Arthur LeRoy White and Florence Della Waters, b. 20 Aug 1933, Ogden, Weber, Utah.

		b	d	md
538-9	1. Brent LeRoy White	27 Mar 1958		
539-9	2. Carlene Marie White	16 Mar 1960		

852-8. JEAN STOCKING, b. 23 Sept 1937, Murray, SL, Utah. Md. RONALD LAURRY NEWMAN, Riverton, SL, Utah, son of Ross Walker Newman and Beatrice Howard, b. 20 Oct 1932, Riverton, SL, Utah.

		b	*d*	*md*
540-9	1. Kersy Laurry Newman	5 Oct 1957		
541-9	2. Wade Ronald Newman	29 Jan 1959		

860-8. KEITH ALBERT OTTESEN, b. 27 Oct 1925, Murray, SL, Utah. Md. WANDA LEE ADAMS, 17 Nov 1944, Bell, LA, California, dau of Ballard Lee Adams and Florence Viola Sigerson, b. 22 Feb 1927, Kansas City, Jackson, Missouri.

		b	*d*	*md*
542-9	1. David Russell Ottesen	4 Nov 1948		
543-9	2. Michael Steven Ottesen	14 Feb 1950		

861-8. NELDON CARL OTTESEN, b. 24 Dec 1926, Murray, SL, Utah. Md. JOYCE WICKHAM, 16 Oct 1948, Huntington Park, LA, California, dau of Leo J. Wickham and LaVirga Bindrup, b. 26 June 1930, South Gate, LA, California.

		b	*d*	*md*
544-9	1. Jeffery Carl Ottesen	24 May 1950		
545-9	2. Karen Gayle Ottesen	28 July 1953		

862-8. DORIS DEAN BULLOCK, b. 18 Sept 1933, Lark, SL, Utah. Md. JAMES REED SANDERSON, 16 Nov 1951, Salt Lake City, SL, Utah, son of Glendon Reed Sanderson and Ethel Bradley, b. 10 Aug 1931, Manti, Sanpete, Utah.

		b	*d*	*md*
546-9	1. Sheri Lee Sanderson	29 Aug 1958		

864-8. EUGENE EARL ALLSOP, b. 26 May 1934, Maywood, LA, California. Md. ARLENE DORYCE VONDER REITH, 5 Apr 1957, Alhambra, LA, California, dau of Claus Henry Vonder Reith and Doryce Pauline Norton, b. 16 Nov 1934, Los Angeles, LA, California.

		b	*d*	*md*
547-9	1. Jodi Doryce Allsop	25 July 1959		
548-9	2. Terri Jean Allsop	29 Sept 1960		
548a-9	3. Julie Rene Allsop	21 Sept 1962		

865-8. DARLENE ANN ALLSOP, b. 28 Jan 1936, Bell, LA, California. Md. ROY JAMES FOREMAN, 5 Mar 1955, Los Angeles, LA, California, son of Dennis Wolf Foreman and Geneva Caroline Barney, b. 6 Nov 1932, Los Angeles, LA, Calif.

		b	d	md
549-9	1. Steven Mark Foreman	7 Jan 1960		

866-8. SALLY LYNNE ALLSOP, b. 20 July 1937, Bell, LA, California. Md. FRANCIS MORAN, 19 May 1956, Huntington Park, LA, California, son of Andrew Moran and Rose Horswell, b. 28 Apr 1935, Albany, Albany, New York.

		b	d	md
550-9	1. Douglas Carlton Moran	4 Nov 1957		
551-9	2. Cheryl Lynne Moran	12 May 1960		

867-8. JOAN BECKSTEAD, b. 31 Mar 1941, Murray, SL, Utah. Md. ROLLIE LEE HALL, 23 Dec 1959, Draper, SL, Utah, son of Henry Warren Hall and Cathryn Mae Blackner, b. 1 Feb 1937, Beaver, Beaver, Utah, d. 19 Dec 1962, Salt Lake City, SL, Utah.

		b	d	md
552-9	1. Henry Wesly Hall	9 Oct 1961		
552a-9	2. Chree Lyn Hall	10 Oct 1962		

869-8. RICHARD EDWARD HOLT, b. 4 June 1934, Salt Lake City, SL, Utah. Md. CAROL GREEN, 3 Sept 1959, Salt Lake City, SL, Utah, dau of George E. Green and Nona Wright, b. 23 Feb 1931, Salt Lake City, SL, Utah.

		b	d	md
553-9	1. Richard Edward Holt, Jr.	11 Dec 1961		

870-8. DAVID GEORGE HOLT, b. 14 Dec 1937, Salt Lake City, SL, Utah. Md. KARLA JONES, 9 May 1958, Salt Lake City, SL, Utah, dau of Jesse Jones and Eunice Newbold, b. 3 Feb 1939, Logan, Cache, Utah.

		b	d	md
554-9	1. Lynda Holt	16 Feb 1959		
555-9	2. Susan Holt	4 Mar 1961		

879-8. JANICE HOLT, b. 30 Jan 1935, Salt Lake City, SL, Utah. Md. MILTON ARTHUR PETERSON, 19 Oct 1955, Salt Lake City, SL, Utah, son of Albert Christopher Peterson and Hattie Hazel Stout, b. 27 Mar 1935, Salem, Utah, Utah.

		b	d	md
556-9	1. Glade Milton Peterson	19 Aug 1956		
557-9	2. Scott Dean Peterson	27 June 1958		
558-9	3. Baby Peterson	8 Apr 1961	8 Apr 1961	

884-8. ELTON DUANE TISCHNER, b. 2 Feb 1928, Magna,

SL, Utah. Md. LORRAINE ALICE MOUNTEER, 29 July 1948, dau of Claude Amos Mounteer and Virginia Ellen Green, b. 17 Nov 1929, Salt Lake City, SL, Utah.

		b	*d*	*md*
559-9	1. Lauree Tischner	5 June 1949		
560-9	2. Robin Tischner	8 June 1954		
561-9	3. Kelcey Tischner	8 Aug 1958		

885-8. RONALD NEIL TISCHNER, b. 9 Aug 1929, Garfield, SL, Utah. Md. BETTY LOUISE MC CALL, 12 May 1949, Murray, SL, Utah, dau of Alton McCall and Ruby Alice Howard, b. 16 July 1933, Murray, SL, Utah.

		b	*d*	*md*
562-9	1. Ronnie Neil Tischner	13 Oct 1949		
563-9	2. Rhonda Louise Tischner	15 July 1952		
564-9	3. Rinnette Tischner	19 Oct 1953		
565-9	4. Rashell Tischner	21 Nov 1955		
566-9	5. Rory Cal Tischner	20 Aug 1957		
567-9	6. Roylance Tischner	18 Dec 1959		

886-8. ALLEN JAY TISCHNER, b. 17 Feb 1932, Riverton, SL, Utah. Md. WILDA LOUISE HARRIS, 16 Aug 1957, Bennion, SL, Utah, dau of Lloyd 'J' Harris and Opal Marie Davis, b. 11 Aug 1939, Mt. Vernon, Knox, Ohio.

		b	*d*	*md*
568-9	1. Cheryl Laine Tischner	27 Apr 1959		

887-8. ILA RAE TISCHNER, b. 5 Feb 1935, Riverton, SL, Utah. Md. ROY GLEN PETERSON, 4 Apr 1952, son of Ray Peterson and Josephine Thiret, b. 31 May 1934, Salt Lake City, SL, Utah.

		b	*d*	*md*
569-9	1. Don Roy Peterson	11 Sept 1952		
570-9	2. Christie Rae Peterson	27 Dec 1953		
571-9	3. Bonnie Joe Peterson	8 June 1955		
572-9	4. Cindy Peterson	24 Jan 1958		

888-8. ARNOLD LA MAR BECKSTEAD, b. 19 Jan 1935, Magna, SL, Utah. Md. CHERL LA VAR JENTZSCH, 13 Jan 1954, Salt Lake City, SL, Utah, dau of Frank Jentzsch and June LaVar Scott, b. 27 May 1936, Murray, SL, Utah.

		b	*d*	*md*
573-9	1. Deborah Christine Beckstead	6 Mar 1955		
574-9	2. Brenda Kaye Beckstead	6 Mar 1958		
575-9	3. Kristi Lee Beckstead	29 Oct 1959		

892-8. JOYCE NICHOLS, b. 11 Mar 1931, Bennion, SL, Utah. Md. DON WILLIAM HILL, 28 Jan 1953, Salt Lake City, SL, Utah, son of Finley Marvin Hill and Willetta Henrietta Goode, b. 16 Jan 1927, Provo, Utah, Utah.

		b	*d*	*md*
576-9	1. Vicki Lynn Hill	17 Nov 1953		
577-9	2. Susan Rae Hill	14 Mar 1955		
578-9	3. Diane Kay Hill, twin	15 Aug 1956		
579-9	4. David William Hill, twin	15 Aug 1956		
580-9	5. Michael Don Hill	26 Dec 1957		
581-9	6. Brent Douglas Hill	28 Jan 1960		

893-8. REVA NICHOLS, b. 11 July 1933, Bennion, SL, Utah. Md. SPENCER ORRIL AMES, 9 Oct 1953, Salt Lake City, SL, Utah, son of Orvil L. Ames and Floretta Hansigne Nelson, b. 30 Apr 1930, Thatcher, Franklin, Idaho.

		b	*d*	*md*
582-9	1. Carolyn Ames	26 Aug 1954		
583-9	2. Cheryl Ames	12 Dec 1957		

894-8. BLAINE RULON NICHOLS, b. 7 Sept 1934, Bennion, SL, Utah. Md. LILLIAN ELSIE ARMSTRONG, 26 Oct 1958, Las Vegas, Clark, Nevada, dau of Carl Harry Armstrong and Laberta Betty Franks, b. 17 Apr 1940, Lansing, Ingham, Mich.

		b	*d*	*md*
584-9	1. Mary Kay Nichols	4 June 1959		
585-9	2. Kenneth Rulon Nichols	8 July 1960		

895-8. RILEY ALLAN TURPIN, b. 13 Jan 1936, Murray, SL, Utah. Md. SALLY PARKER, 17 Nov 1956, Joseph, Sevier, Utah, dau of Robert Harold Parker and Gladys Anderson, b. 3 Aug 1935, Joseph, Sevier, Utah.

		b	*d*	*md*
586-9	1. Tamra Turpin	9 June 1957		
587-9	2. Tonya Turpin	23 Apr 1959		

896-8. LOIS GAY TURPIN, b. 15 Apr 1939, Murray, SL, Utah. Md. CALVIN BRYANT KEELE, 12 Feb 1957, Salt Lake City, SL, Utah, son of Ivan LaBarth Keele and Sigrid Olsen, b. 15 Apr 1936, Emery, Sevier, Utah.

		b	*d*	*md*
588-9	1. Kim Keele	17 June 1958		
589-9	2. Allan Bryant Keele	30 Sept 1960		

909-8. DONALD JOSEPH TEA, b. 15 Sept 1926, Riverton, SL, Utah. Md. MARION CLAIRE MILLER, 16 July 1947, Logan,

Cache, Utah, dau of John Melrose Miller, Jr. and Marion Jones, b. 24 June 1928, Salt Lake City, SL, Utah.

		b	d	md
590-9	1. Stephen Joseph Tea	12 Mar 1949		
591-9	2. Jonn David Tea	4 May 1951		
592-9	3. Paula Tea	14 Feb 1953		
593-9	4. Carol Tea	14 Feb 1955		
594-9	5. Jane Tea	12 Aug 1958		

910-8. DARREL HOWARD TEA, b. 29 Nov 1927, Riverton, SL, Utah. Md. (1) FRANCES SIMONS, 18 Feb 1945, Salt Lake City, SL, Utah, dau of Charles William Simons and Dorothy Cox, b. 6 Jan 1929, Salt Lake City, SL, Utah. Md. (2) GRETCHEN ANN HARTUNG, 23 Aug 1958, Idaho Falls, Bonneville, Idaho, dau of Ervin Hartung and Crystal Dresser, b. 16 Oct 1938, Minneapolis, Hennepin, Minnesota.

		b	d	md
1st wife:				
595-9	1. Kathleen Tea	4 July 1945	4 July 1945	
596-9	2. Jacqualine Tea	27 Feb 1948	28 Feb 1948	
597-9	3. Roger Darrel Tea	27 Mar 1951		
598-9	4. Joel Howard Tea	5 May 1954		

911-8. MERLYN EDWARD LLOYD, b. 7 June 1929, Riverton, SL, Utah. Md. DONNA LAUREL DIMMICK, 6 June 1950, Midvale, SL, Utah, dau of Ivan Seymore Dimmick and Cora Amelia Carroll, b. 20 Oct 1932, Midvale, SL, Utah.

		b	d	md
599-9	1. Vicky Ann Lloyd	27 Apr 1951		
600-9	2. Steven Merlin Lloyd	29 Apr 1953		
601-9	3. Alan Duane Lloyd	8 June 1955	23 Nov 1960	
602-9	4. Brent 'E' Lloyd	8 Aug 1956		

912-8. FREDERICK NORMAN LLOYD, b. 21 Dec 1931, Riverton, SL, Utah. Md. DOROTHY AILEEN OLSEN, 19 Nov 1958, dau of Bert Winfield Olsen and Dora Fuhriman, b. 18 Sept 1926, Providence, Cache, Utah.

		b	d	md
603-9	1. Susan Lloyd	3 Dec 1959		

913-8. LA VELLE HOWARD LLOYD, b. 4 Aug 1933, Riverton, SL, Utah. Md. PATRICIA MARY JANE DE VEVAUX, 16 Apr 1952, Salt Lake City, SL, Utah, dau of James Marcus DeVevaus and Edna Ethel Winslow, b. 15 Nov 1932, Salt Lake City, SL, Utah.

		b	d	md
604-9	1. Katherine Rae Lloyd	12 Feb 1953		

605-9	2. James LaVelle Lloyd	19 Dec 1955	
606-9	3. David Edward Lloyd	27 Mar 1957	
607-9	4. Sherry Ann Lloyd	4 Dec 1960	

915-8. MARY LA RAINE MORROW, b. 19 Mar 1931, Riverton, SL, Utah. Md. IVAN SAMUEL JENKINS, 25 Aug 1949, Salt Lake City, SL, Utah, son of Edward Samuel Jenkins and Mamie Leona Kohen, b. 22 Nov 1925, Sandy, SL, Utah.

		b	*d*	*md*
608-9	1. Robert Ivan Jenkins	8 Aug 1950		
609-9	2. Paul David Jenkins	19 Aug 1952		
610-9	3. Dale Lynn Jenkins	4 Sept 1955		
611-9	4. Mary Kristine Jenkins	25 Dec 1958		

916-8. LEON GEORGE MORROW, b. 20 Aug 1935, Sandy, SL, Utah. Md. MARTHA RAE HILL, 10 Oct 1957, Crescent, SL, Utah, dau of George Albert Hill and Velma LaVern Graces, b. 10 Mar 1940, Sandy, SL, Utah.

		b	*d*	*md*
612-9	1. Jeffery George Morrow	4 Aug 1958		
613-9	2. Jerry Leon Morrow	3 Aug 1959		

932-8. ARLENE ANDERSEN, b. 24 June 1936, Salt Lake City, SL, Utah. Md. CONROY H. ADAMS, 12 June 1957, son of William Heber Adams and Arlitta Hatfield.

		b	*d*	*md*
614-9	1. Niels Daniel Adams	24 Jan 1962		

934-8. SHARLENE PARDUHN, b. 27 Feb 1939, American Fork, Utah. Md. KENNETH JEROLD BENTLEY, 4 June 1959, Salt Lake City, SL, Utah, son of Anthony Ivins Bentley and Ella Farnsworth, b. 30 Mar 1939, Colonia Juarez, Chihuahua, Mexico.

		b	*d*	*md*
615-9	1. Kevin Jay Bentley	15 July 1961		

955-8. PERRY DUANE HOLT, b. 23 June 1931, Dove Creek, Colorado. Md. JUDY LEE ELVIN, 6 Sept 1952, Cortez, Colorado, dau of Francis Flurry Elvin and Marjorie Pearl Leyerly, b. 10 Jan 1935, Ashland, Kansas.

		b	*d*	*md*
616-9	1. Michael Duane Holt	14 July 1953		
617-9	2. Steven Lee Holt	28 Nov 1954		
618-9	3. Theresa Diane Holt	9 Aug 1958		

956-8. NORMA DIANNE HOLT, b. 3 Mar 1935, Dove Creek, Colorado. Md. BOYD IVIN HOGGAN, 12 June 1957, Salt Lake City, SL, Utah, son of Irvin Hoggan and Elizabeth Ann Ririe, b. 7 May 1934, Burley, Cassia, Idaho.

		b	*d*	*md*
619-9	1. Kimberly Ann Hoggan	17 May 1958		
620-9	2. Katheryn Dianne Hoggan	18 Aug 1959		
621-9	3. Karban Boyd Hoggan	8 Feb 1961		

958-8. MACK GEORGE HOLT, b. 28 Jan 1939, Heber City, Wasatch, Utah. Md. JOANNE HOGGAN, 22 Sept 1957, Elko, Elko, Nevada, dau of Ernie Hoggan and Vione Morley, b. 19 Aug 1939.

		b	*d*	*md*
622-9	1. Machel Ann Holt	28 July 1958		
623-9	2. Russell Mack Holt	4 Feb 1960		

961-8. SHIRLEY BROWN, b. 30 May 1928, South Jordan, SL, Utah. Md. ROBERT WILLIAM HOLDER, 1 June 1948, Salt Lake City, SL, Utah, son of William John Holder and Florence Agnes Strong, b. 4 Oct 1925, Provo, Utah, Utah.

		b	*d*	*md*
624-9	1. William John Holder	27 Feb 1951		
625-9	2. Robert Carl Holder	22 Mar 1953		
626-9	3. Cheryl Ann Holder	30 Apr 1956		
627-9	4. Carol Lynne Holder	3 July 1957		

962-8. HAROLD JAY BROWN, b. 19 Nov 1930, Murray, SL, Utah. Md. DOROTHY PEARCE, 19 Aug 1949, Midvale, SL, Utah, dau Reuben S. Pearce and Ethel Loty, b. 14 June 1931, Los Angeles, LA, California.

		b	*d*	*md*
628-9	1. Deborah Brown	9 Nov 1951		
629-9	2. Scott Jay Brown	26 Nov 1954		
630-9	3. Kevin Lee Brown	9 Aug 1959		

963-8. EMILY GRACE BROWN, b. 16 May 1931, South Jordan, SL, Utah. Md. ROBERT LOPEZ OSEGUERA, 21 Sept 1949, son of John Oseguera and ----, b. 20 Oct 1927, Trinidad, Colorado.

		b	*d*	*md*
631-9	1. Thersa Oseguera	29 Sept 1950		
632-9	2. Michael Oseguera	15 Sept 1952		
633-9	3. Robby Oseguera	15 Oct 1955		
634-9	4. Leslie Oseguera	27 Oct 1956		

971-8. JERALD LE VERL DENSLEY, b. 4 Sept 1937, Salt Lake

City, SL, Utah. Md. NANCY LEIGH PAEZ, 6 Sept 1958, Magna, SL, Utah, dau of John Paez and Enedina Guterrez, b. 6 Sept 1940, Salt Lake City, SL, Utah.

		b	*d*	*md*
635-9	1. Jerald Steven Densley	8 July 1959		

973-8. JAMES HAROLD SONNE, b. 2 Sept 1941, Salt Lake City, SL, Utah. Md. KATHERYN LOUISE RARDIN, 2 Oct 1959, dau of Wallace Arthur Rardin and Evelyn Monkman, b. 14 May 1943, Minneapolis, Hennepin, Minnesota.

		b	*d*	*md*
636-9	1. Deborah Mae Sonne	14 July 1960		

983-8. JANICE NONA SMITH, b. 1 Aug 1938, Murray, SL, Utah. Md. GEORGE FREDRICK NELSON, 22 Nov 1958, Draper, SL, Utah, son of Zera George Nelson and Lois Passey, b. 14 Oct 1939, Rupert, Idaho.

		b	*d*	*md*
637-9	1. Stephanie Nelson	25 June 1959		

1071-8. MAXINE LEAH MARTIN, b. 23 Feb 1936, Salt Lake City, SL, Utah. Md. DAVID GORDON ROBINSON, 6 May 1955, Salt Lake City, SL, Utah, son of George Jeremiah Robinson and Esther Lythgoe, b. 28 Mar 1934, Salt Lake City, SL, Utah.

		b	*d*	*md*
638-9	1. Jess Jeremiah Robinson	10 Apr 1956		
639-9	2. Judy Robinson	7 June 1958		
640-9	3. Jay Ellis Robinson	21 May 1960		

1083-8. EULA JEAN FARMER, b. 18 Sept 1930, Salt Lake City, SL, Utah. Md. JACK CLIFFORD HIGGINS, 20 Dec 1948, Salt Lake City, SL, Utah, son of Clifford Russell Higgins and Orilla Jones, b. 18 Jan 1928, Price, Carbon, Utah.

		b	*d*	*md*
641-9	1. Marc Higgins	22 July 1950		
642-9	2. Coni Higgins	2 May 1952		
643-9	3. Dana Higgins	16 Apr 1958		

1089-8. DAVID BLAINE BROWN, b. 18 May 1934, Murray, SL, Utah. Md. MARJORIE JUNE MACE, 14 Oct 1955, Elko, Nevada, dau of Richard C. Mace and Marjorie Stilovich, b. 29 June 1937, Murray, SL, Utah.

		b	*d*	*md*
644-9	1. Jeffery Scott Brown	12 Mar 1957		
645-9	2. Kristy Brown	19 Sept 1958		

1111-8. REED CARL (Petersen) JENSEN, b. 27 Feb 1930, Bothwell, Utah. Md. PAULINE MICHAELIS, 3 Nov 1948, dau of Alfred Michaelis and Ida Cannon, b. 10 Aug 1930, Garland, Box Elder, Utah.

		b	*d*	*md*
646-9	1. Allen Jensen	13 Sept 1950		
647-9	2. Annette Jensen	27 May 1954		
648-9	3. Jerry Wilf Jensen	7 Mar 1957		
649-9	4. Michelle Jensen	17 July 1959		

1138-8. DE VERE H. ANDERSON, b. 29 Feb 1936, Bothwell, Utah. Md. JENEAL EWER, 10 Sept 1955, Salt Lake City, SL, Utah, dau of Orval Ewer and Venice Robinson, b. 24 Dec 1935.

		b	*d*	*md*
650-9	1. Jeffry Dee Anderson	15 May 1956		
651-9	2. Lori Anderson	18 Sept 1958		

1160-8. PHYRL SMITH, b. 15 Apr 1922, Bothwell, Box Elder, Utah. Md. SIDNEY PETERSEN, 11 Oct 1941, son of Sidney Petersen and Effie Jane Bruce, b. 28 Oct 1911, Penrose, Utah.

		b	*d*	*md*
652-9	1. Lynda Peterson	29 Sept 1942		
653-9	2. Bruce J. Peterson	9 June 1945		
654-9	3. Brenda Ray Peterson	16 June 1947		
655-9	4. Stanley Gene Peterson	26 Feb 1950		
656-9	5. Marlene Hortense Petersen	18 Mar 1952		

1161-8. FRANKLIN JOHN SMITH, b. 22 Dec 1923, Bothwell, Box Elder, Utah. Md. OPAL GIBSON, 1 Apr 1947, b. 26 Feb 1925, Grace, Caribou, Idaho.

		b	*d*	*md*
657-9	1. Carolyn Smith	15 Jan 1948		
658-9	2. Loraine Smith	26 May 1951		
659-9	3. Keven Smith	Nov 1957		

1162-8. HOWARD JAY SMITH, b. 14 Oct 1925, Cleveland, Idaho. Md. ETHEL JORGENSEN, 26 Nov 1947, Elko, Elko, Nevada, dau of Frederick Jorgensen and Lillian Eaton, b. 16 June 1928, Kline, Colorado.

		b	*d*	*md*
660-9	1. Louise Smith	30 Aug 1948		
661-9	2. LaNette Smith	20 Mar 1950		
662-9	3. Richard Jay Smith	26 Oct 1955		

1163-8. CLAIRE ALBERT SMITH, b. 22 Dec 1929, Preston, Franklin, Idaho. Md. JANIECE HOWELL, 14 Feb 1949, Preston, Franklin, Idaho, dau of Ralph Howell and Therma

Christena Lund, b. 25 Nov 1930, Preston, Franklin, Idaho.

		b	d	md
663-9	1. Barry Lynn Smith	8 Apr 1950		
664-9	2. Howard Kim Smith	6 Sept 1953		

1164-8. BRENT LAWELLEN HUNSAKER PULSIPHER, b. 2 Feb 1928, Brigham City, Box Elder, Utah. Md. GLORIA WILLIAMS.

		b	d	md
665-9	1. Brent Lee Pulsipher	29 Nov 1944		
666-9	2. Linda Sue Pulsipher	7 Sept 1946		
667-9	3. Ronald Dee Pulsipher	13 Aug 1947		
668-9	4. Connie Jean Pulsipher	7 Oct 1949		

1165-8. WILLIAM DE VER CAMPBELL HUNSAKER, b. 14 June 1928. Md. JANETTA JOHNSON, dau of Jess Johnson and Emma Isabelle Nester, b. 17 Oct 1932, Sugar City, Madison, Idaho.

		b	d	md
669-9	1. Michael D. Hunsaker	30 Mar 1950		
670-9	2. Patric J. Hunsaker	7 Dec 1951		
671-9	3. Deseree Hunsaker	8 Apr 1954		
672-9	4. William Neal Hunsaker	16 July 1959		

1166-8. ELLEN SHIRLEY HUNSAKER, b. 18 Sept 1929, Bothwell, Box Elder, Utah. Md. JOHN PETER VALCARCE, son of Casiano Losndo Valcarce and Avonia Johanna Peterson, b. 11 Jan 1930, Brigham City, Box Elder, Utah.

		b	d	md
673-9	1. Jerry Lynn Valcarce	28 Jan 1951		
674-9	2. Vickie Ann Valcarce	20 Sept 1952		
675-9	3. Dale Chris Valcarce	29 Nov 1953		
676-9	4. Susan Valcarce	10 Oct 1955		
677-9	5. Mary Jean Valcarce	24 Dec 1956		

1167-8. ANNA LEE HUNSAKER, b. 29 Jan 1932, Brigham City, Box Elder, Utah. Md. WILLIAM CLAIRE WILLIAMS, 30 Nov 1951, Brigham City, Box Elder, Utah, son of William Green Williams and Ada Smith, b. 8 July 1929, Malad City, Oneida, Idaho.

		b	d	md
678-9	1. Debra Ann Williams	31 Oct 1953		
679-9	2. Kathy Sue Williams	27 Oct 1955		
680-9	3. Jill Williams	15 Jan 1957		
681-9	4. Sandra Lee Williams	13 Feb 1958		
682-9	5. William Randy Williams	16 July 1959		
683-9	6. Rickie Eugene Williams	14 Jan 1961		

1168-8. DALE WAYNE HUNSAKER, b. 11 Sept 1934, Corinne, Box Elder, Utah. Md. PATRICIA JOYE SMITH, 5 Aug 1955, Logan, Cache, Utah, dau of Clarence Smith and Rubynette Chatterton, b. 14 Dec 1933, Brigham City, Box Elder, Utah.

		b	*d*	*md*
684-9	1. Lisa Hunsaker	11 Feb 1957		

1176-8. RACHEL ANN JOHNSTON, b. 22 Feb 1936, Brigham City, Box Elder, Utah. Md. ROBERT KEITH GARSIDE, 29 Oct 1952, Ogden, Weber, Utah, son of William Keith Garside and Dorothy Parry, b. 6 Aug 1935, Salt Lake City, SL, Utah.

		b	*d*	*md*
685-9	1. David Keith Garside	26 Mar 1953		
686-9	2. Steven Ray Garside	8 July 1954		
687-9	3. Dyann Garside	19 July 1955		
687a-9	4. Erin Garside	17 Jan 1958		

1178-8. JUDITH RUBY JOHNSTON, b. 6 Nov 1938, Brigham City, Box Elder, Utah. Md. DARRELL HENRY BUTTERFIELD, 19 May 1954, son of Henry Drew Butterfield and Gaitha Woolsey, b. 22 Aug 1936, Ogden, Weber, Utah.

		b	*d*	*md*
688-9	1. Rodney Darrell Butterfield	25 Sept 1956		
689-9	2. Cory Ray Butterfield	3 Dec 1958		

1207-8. LLOYD WINWARD, b. 11 July 1928, Vernal, Uintah, Utah. Md. ALTA RAE WEEKS, 24 May 1951, Salt Lake City, SL, Utah, dau of Otis Heber Weeks, Sr., and Jennie Noel, b. 25 Apr 1933, Vernal, Uintah, Utah.

		b	*d*	*md*
690-9	1. Lloyd Lory Winward	29 May 1952		
691-9	2. Linda Rae Winward	28 June 1953		
692-9	3. Lydia Ann Winward	10 Aug 1956		
693-9	4. Lisa Marie Winward	20 June 1959		

1238-8. DONNA WINWARD, b. 10 Feb 1932, Vernal, Uintah, Utah. Md. FRANK HENDERSON JUDD, 7 June 1951, Salt Lake City, SL, Utah, son of Samuel Ami Judd, Jr. and Maudie May Henderson, b. 9 Mar 1928, Kanab, Kane, Utah.

		b	*d*	*md*
694-9	1. Patricia Lee Judd	21 Oct 1952		
695-9	2. Kenneth Lynn Judd	13 Mar 1956		
696-9	3. Donna Michelle Judd	13 Mar 1961		

1335-8. JUDITH JENKINS, b. 11 Mar 1939, Preston, Franklin,

Idaho. Md. DONALD THOMAS WALKER, 9 May 1959, b. 4 June 1932, Salt Lake City, SL, Utah.

		b	*d*	*md*
697-9	1. Scott Lee Walker	18 May 1960		

1337-8. DELMAR ARCHIE PETERSON, b. 8 May 1925, Wendell, Gooding, Idaho. Md. NORMA LOUISE WRIGHT, 8 Apr 1946, Ogden, Weber, Utah, dau of Joseph Henry Wright and Norma Louisa Hill, b. 7 Sept 1927, Ogden, Weber, Utah.

		b	*d*	*md*
698-9	1. Kent W. Peterson	20 Mar 1947		
699-9	2. Ronald K. Peterson	27 Feb 1948		
700-9	3. Jolene Peterson	29 Apr 1951		
701-9	4. Chris D. Peterson	4 July 1955		

1338-8. GWEN ELIZABETH PETERSON, b. 15 Oct 1928, Preston, Franklin, Idaho. Md. VICTOR RICHARD MOORE, son of Richard D. Moore and Winnifred Satlerthwait, b. 12 Dec 1927, Wapello, Idaho.

		b	*d*	*md*
702-9	1. Vickie Leanne Moore	15 Aug 1946		
703-9	2. Steven Richard Moore	10 Nov 1948		
704-9	3. Grae Moore	19 Aug 1954		
705-9	4. Rich Moore	26 Sept 1956		
706-9	5. James Moore	2 Dec 1958		

1339-8. EARL FREDRICK PETERSON, b. 18 Jan 1934, Franklin, Franklin, Idaho. Md. GAIL MARIE WRIGHT, 20 Sept 1957, Logan, Cache, Utah, dau of Calvin Heber Wright and Elizabeth Nelson, b. 30 Nov 1937, Brigham City, Box Elder, Utah.

		b	*d*	*md*
707-9	1. Michael Lyn Peterson	25 Aug 1960		

1342-8. EZRA KEITH WOOLLEY, b. 29 June 1930, Dayton, Franklin, Idaho. Md. DONNA MARIE GARNER, 17 Aug 1949, Salt Lake City, SL, Utah, son of Vern George Garner and Carrie Charlotte Coy, b. 22 May 1932, Roy, Weber, Utah.

		b	*d*	*md*
708-9	1. Vance Ezra Woolley	23 Aug 1950		
709-9	2. Cliff Keith Woolley	12 Apr 1953		
710-9	3. Scott Vern Woolley	9 Oct 1955		
711-9	4. Terry Don Woolley	2 Feb 1958		

1344-8. LA DAWN WOOLLEY, b. 16 June 1938, Dayton, Franklin, Idaho. Md. EUGENE ALLEN MAW, 2 Sept 1955, Idaho

Falls, Bonneville, Idaho, son of Richard Fredrick Maw and Henrietta Van Woerkom, b. 18 Sept 1936, Ogden, Weber, Utah.

		b	d	md
712-9	1. Allen "W" Maw	8 Sept 1956		
713-9	2. LuAnn Maw	31 Dec 1957		
714-9	3. Steve Woolley Maw	27 May 1960		

1353-8. RICHARD WALTER SHAWVER, b. 10 June 1940, Portland, Oregon. Md. EDITH MAE CHASE, 27 May 1959, Rigby, Idaho, dau of John Eddie Chase and Phoebe L. Graiff, b. 8 Apr 1940.

		b	d	md
715-9	1. Douglas R. Shawver	13 Dec 1960		

1358-8. DONNA IRENE CLAIBORNE, b. 8 Dec 1935, Jerome, Jerome, Idaho. Md. ROBERT LOVELL MOLONY, 24 May 1953, Jerome, Jerome, Idaho, son of Otho Molony and Blanche Raine, b. 31 Aug 1933, Donnelly, Valley, Idaho.

		b	d	md
716-9	1. Bruce Robert Molony	15 Jan 1958		

1359-8. THELMA JOYCE CLAIBORNE, b. 11 Apr 1937, Wendell, Gooding, Idaho. Md. GEORGE LA RAE STRINGER, 10 Nov 1954, Idaho Falls, Bonneville, Idaho, son of George Marlyn Stringer and Sarah Odetta Goodman, b. 14 July 1934, Twin Falls, TF, Idaho.

		b	d	md
717-9	1. Steven LaRae Stringer	3 Nov 1956		
718-9	2. Lynette Dawn Stringer	8 July 1960		

1360-8. VIRGINIA CAROL CLAIBORNE, b. 12 July 1938, Jerome, Jerome, Idaho. Md. DARREL ROY STEVENSON, 8 Dec 1956, son of Albert R. Stevenson and Opal Eliza Stevileger, b. 27 Oct 1932, Lewiston, Nez Perce, Idaho.

		b	d	md
719-9	1. Darla Kay Stevenson	14 May 1958		
720-9	2. Gregory Darrel Stevenson	18 May 1960		

1374-8. "J" ALAN BLODGETT, b. 7 Nov 1933, North Ogden, Weber, Utah. Md. ELEANOR PEARL CALL, 25 July 1956, Logan, Cache, Utah, dau of Elmer Jim Call and Pearl "F" Twist, b. 26 July 1931, Sidney, Cheyenne, Nebraska.

		b	d	md
721-9	1. Jeffery Alan Blodgett	11 Nov 1958		
722-9	2. Michelle Blodgett	29 July 1960		

1375-8. JOAN BLODGETT, b. 7 Apr 1935, North Ogden, Weber, Utah. Md. DUANE RASMUSSEN, 6 Apr 1956, Ogden, Weber, Utah, son of Clifford Henry Rasmussen and Bliss Hawks, b. 8 Apr 1936, Ogden, Weber, Utah.

		b	*d*	*md*
723-9	1. Debra Rasmussen	10 Dec 1956		
724-9	2. 'Son' Rasmussen	2 Nov 1957	2 Nov 1957	

1377-8. JAMES ROSS BLODGETT, b. 17 Aug 1940, Ogden, Weber, Utah. Md. THRESA LEE BUGRIG, 11 Oct 1957, dau of Lloyd Henry Buhrig and Gladys Pilomene Bennett, b. 9 July 1940, Klamath Falls, Klamath, Oregon.

		b	*d*	*md*
725-9	1. Sheryl Jean Blodgett	11 May 1958		
726-9	2. Tamara Jo Blodgett	11 June 1960		

1381-8. RUTH PRICE, b. 14 Mar 1933, Ogden, Weber, Utah. Md. JAMES TOWNSEND PALMER, 25 May 1951, Logan, Cache, Utah, son of James Townsend Palmer and Ethel Hatch, b. 27 Sept 1930, Salt Lake City, SL, Utah.

		b	*d*	*md*
727-9	1. Ted James Palmer	8 Apr 1952		
728-9	2. Carolyn Palmer	27 June 1953		
729-9	3. Donna Palmer	6 Aug 1954		
730-9	4. David Townsend Palmer	10 Apr 1956		
731-9	5. Janice Palmer	10 Aug 1957		
732-9	6. Margaret Palmer	2 Sept 1958		

Ruth Price, daughter of Edna Blodgett and John Wesley Price, was born in Ogden, Utah. When six months old she won the 'Ogden Beautiful Baby Contest', and when sixteen was chosen 'Queen of the Civil Air Patrol.' She married James Townsend Palmer and they lived at Anchorage, Alaska while he was in military service. They presently live in Tremonton, Utah.

1382-8. LEWIS BLUE PRICE, b. 9 Jan 1935, Burch Creek, Weber, Utah. Md. ZELDA LEOAN DAVIS, 26 June 1959, Idaho Falls, Bonneville, Idaho, dau of Henry Walter Davis and Leoan Nelson, b. 10 July 1936, Wilford, Fremont, Idaho.

		b	*d*	*md*
733-9	1. Ernest Lewis Price	14 Feb 1960		
734-9	2. Arlene Zelda Price	29 Jan 1961		

Lewis Blue Price, third child of Edna Blodgett and John Wesley Price, was born at Burch Creek, Utah. Lewis is an independent hard working young man — is an Eagle Scout and earned many awards for his service and activities in the LDS Church.

He filled a mission to Eastern Canada, and received degrees in English and American History at the Brigham Young University. While attending BYU he met and married Zelda Leoan Davis. They are the parents of two children.

1384-8. ALICE PRICE, b. 12 Jan 1938, Ogden, Weber, Utah. Md. (1) DONALD ALLEN FIELDS, 28 Aug 1954, Div. 4 Apr 1955. Md. (2) DON CHARLES THOMPSON, 2 July 1955, son of Claude Bolivia Thompson and Fern Schnaser, b. 30 Apr 1932, Glendo, Natrona, Wyoming.

		b	*d*	*md*
735-9	1. Janet Kae Thompson	29 Mar 1956		
736-9	2. Marilyn Rae Thompson	24 May 1957		
737-9	3. Dennis Charles Thompson	6 Dec 1958		
738-9	4. Russell Dean Thompson	5 May 1960		
739-9	5. Susan Edna Thompson	1 Aug 1961		

1428-8. JOLENE HYDE, b. 27 Oct 1931, Fairview, Franklin, Idaho. Md. NORMAN EZRA CORBRIDGE, 10 July 1950, Logan, Cache, Utah, son of Ezra Joshua Corbridge and Pearl Leora Taylor, b. 25 Feb 1931, Preston, Franklin, Idaho.

		b	*d*	*md*
740-9	1. Alan Lee Corbridge	25 Jan 1955		
741-9	2. Bret H. Corbridge	6 Apr 1959		
742-9	3. Kelly Jo Corbridge	4 May 1961		

1429-8. JON WESLEY HYDE, b. 26 Jan 1937, Logan, Cache, Utah. Md. LINDA SIMMONDS, 15 Aug 1958, Idaho Falls, Bonneville, Idaho, dau of Andrew Monton Simmonds and Mildred Glover, b. 26 Nov 1938, Logan, Cache, Utah.

		b	*d*	*md*
743-9	1. Kyle Jon Hyde	20 Oct 1959		

1432-8. CHERELL HYDE, b. 28 Dec 1933, Fairview, Franklin, Idaho. Md. WILLIAM LE JOHNSON, 14 June 1954, Logan, Cache, Utah, son of Alpha Gustave Johnson and Sarah LeCheminant, b. 7 Apr 1925, Salt Lake City, SL, Utah.

		b	*d*	*md*
744-9	1. David William Johnson	3 Aug 1955		
745-9	2. Jill Johnson	4 Dec 1957		
746-9	3. Stephen Hyde Johnson	26 Jan 1960		
747-9	4. Mary Johnson	2 June 1961		

1435-8. LA VOR HYDE BOWDEN, b. 22 Aug 1930, Fairview, Franklin, Idaho. Md. MAXINE MIDDLETON, 13 Sept 1947, Pocatello, Bannock, Idaho, dau of William R. Middleton and

Edith Elnora Bills, b. 1 Oct 1930, Standardville, Carbon, Utah.

		b	d	md
748-9	1. Raymond LaVor Bowden	15 Oct 1948		
749-9	2. Leola Ann Bowden	7 Dec 1949		
750-9	3. LaVor Junior Bowden	16 Mar 1952		
751-9	4. Nola Ann Bowden	16 July 1953		
752-9	5. Lois Bowden	23 Aug 1956		
753-9	6. Nora Bowden, twin	12 June 1959		
754-9	7. Flora Bowden, twin	12 June 1959		

1479-8. MARLENE MARVEL THOMPSON, b. 22 Nov 1935, Wilson Lane, Weber, Utah. Md. JAY FRANCIS MC BRIDE 21 Aug 1954, Elko, Elko, Nevada, son of Clyed McBride and Ethel McCulloch, b. 3 July 1932, Ogden, Weber, Utah.

		b	d	md
755-9	1. Patricia Ann McBride	22 May 1955		
756-9	2. Dennis Clyed McBride	16 Aug 1956		
757-9	3. Jay Edward McBride	4 Dec 1958		
758-9	4. Brent David McBride	3 May 1961		

1480-8. WILLIAM HODSON THOMPSON, b. 1 Nov 1936, Plain City, Weber, Utah. Md. GLORIA CLARK, 1 Dec 1955, Ogden, Weber, Utah, dau of Homer Knewell Clark and Percie Tippitts, b. 11 Oct 1938, Montpelier, Bear Lake, Idaho.

		b	d	md
759-9	1. Debra Adell Thompson	11 Apr 1956		
760-9	2. Christine Thompson	28 Mar 1958		
761-9	3. Bryan William Thompson	4 Aug 1959		
762-9	4. Mark Allen Thompson	25 Sept 1960		

1481-8. JEANNETTE JUNE THOMPSON, b. 17 June 1938, Plain City, Weber, Utah. Md. THOMAS RADFORD PARKINSON, 21 Oct 1958, Plain City, Weber, Utah, son of William Joshua Parkinson and Cora Leona Banner, b. 25 Oct 1935, Ogden, Weber, Utah.

		b	d	md
763-9	1. Craig Thomas Parkinson	1 May 1957		
764-9	2. Kirk William Parkinson	21 May 1958		
765-9	3. Connie Elaine Parkinson	6 Dec 1961		

1483-8. WILLARD ROBERT ANDERSON, b. 16 July 1937, Ogden, Weber, Utah. Md. CAROL TERRY, 8 July 1960, dau of Ernest LeRoy Terry and Charlett Blanch Peck, b. 26 Dec 1933. She md. (1) Gayle Scott Freeman, son of Willie B. Freemand and Alma Caroline Clements, b. 24 Feb 1931.

		b	d	md
766-9	1. Penny Anderson	4 Mar 1961		

Wife Md. (1):

767-9	1. Syndie Lee Freeman	22 Feb 1954
768-9	2. Marrianne Freeman	17 July 1957
769-9	3. Gay Lynn Freeman	28 July 1958

1536-8. DONNA JEAN BECKSTEAD, b. 18 Feb 1935, Tacoma, Pierce, Washington. Md. RICHARD IVIN OVERSON, 17 Apr 1954, Tacoma, Pierce, Washington, son of Edgar Pratt Overson and Alice Whiting, b. 19 Nov 1933, St. Johns, Apache, Arizona.

		b	*d*	*md*
770-9	1. Linda Lee Overson	1 Feb 1955		
771-9	2. Richard Steven Overson	27 Nov 1956		
772-9	3. Kevin Michael Overson	4 Apr 1958		
773-9	4. Clifford Scott Overson	18 Jan 1960		

1638-8. BETTY JEAN CHAMPION, b. 24 Mar 1921, Ashington, Northumberland, Eng. Md. CHARLES JOSEPH DIGATI, 8 July 1944, Quartzsite, Yuma, Arizona, son of Cruciano Digati and Grace Rizzo, b. 14 Jan 1919, Chicago, Cook, Illinois.

		b	*d*	*md*
774-9	1. Cheryl Diane Digati	24 Jan 1946		
775-9	2. Charlene Gae Digati	8 Apr 1951		

1639-8. FRANK GILBERT CHAMPION, b. 10 Mar 1927, Alhambra, LA, California. Md. ELAINE ALICE PETERSON, 16 June 1948, Salt Lake City, SL, Utah, dau of Oscar Peter Petersen and Alice Elizabeth Schwartz, b. 8 July 1924, Los Angeles, LA, California.

		b	*d*	*md*
776-9	1. Joyce Elaine Champion	18 Dec 1949		
777-9	2. Barbara Ellen Champion	27 Dec 1950		
778-9	3. Frank Gilbert Champion	18 July 1953		
779-9	4. Janet Elyse Champion	26 Oct 1955		
780-9	5. Robert Scott Champion	3 Oct 1958		

1640-8. JANICE BARBARA CHAMPION, b. 25 Jan 1929, Alhambra, LA, California. Md. DONALD JAMES BARNEY, 14 Oct 1950, St. George, Washington, Utah, son of Wallace Barney and Sarah Gladys James, b. 1 Feb 1928, Ogden, Weber, Utah.

		b	*d*	*md*
781-9	1. John Wesley Barney	1 Dec 1951		
782-9	2. Dona Eileen Barney	18 Sept 1953		
783-9	3. Alan Wayne Barney	16 Aug 1955		
784-9	4. Mark David Barney	9 Mar 1958		

1641-8. GAIL RALPH CHAMPION, b. 9 Dec 1930, Alhambra, LA, California. Md. GEORGIANA PETERSON, 6 Jan 1953,

dau of Raymond Arthur Peterson and Georgia Fillmore, b. 5 July 1929, Batang, Tibet, West China.

		b	*d*	*md*
785-9	1. Jeanette Marie Champion	30 Oct 1953		
786-9	2. Gayle Ann Champion	4 Feb 1955		
787-9	3. Susan Eileen Champion	6 Apr 1957		
788-9	4. Sylvia Lee Champion	22 July 1958		

1642-8. DEAN JOHN CHAMPION, b. 21 Jan 1940 , Alhambra, LA, California. Md. HARRIET LA VON STEPHENS, 23 Sept 1960, Salt Lake City, SL, Utah, dau of Earl Stephens and Harriet Ure, b. 16 June 1938, in Utah.

		b	*d*	*md*
789-9	1. Geri Ann Champion	22 Oct 1961		

1644-8. WARREN GEORGE HACKETT, b. 3 Apr 1925, St. Anthony, Fremont, Idaho. Md. BEVERLY JANE SNOW, 4 Sept 1946, Salt Lake City, SL, Utah, dau of Warren Guy Snow and Florence Juanita Pederson, b. 23 Nov 1927, Santa Rosa, Sonoma, California.

		b	*d*	*md*
790-9	1. Warren George Hackett	24 Sept 1949		
791-9	2. Brent Lee Hackett	27 Aug 1950		
792-9	3. Mark David Hackett	1 Sept 1954		
793-9	4. Collene Diane Hackett	29 Mar 1957		

1645-8. LOLA DARLENE HACKETT, b. 29 May 1932, San Gabriel, LA, California. Md. CLIFTON CHARLES MILLER, 30 Oct 1953, Mesa, Maricopa, Arizona, son of Harry Arthur Miller and Nellie Alt, b. 3 Dec 1930, Covina, LA, California.

		b	*d*	*md*
794-9	1. Stephen Charles Miller	19 July 1956		
795-9	2. Karen Liane Miller	20 Aug 1957		
796-9	3. Kirk David Miller	22 Feb 1960		

1646-8. BEVERLY JOYCE HACKETT, b. 15 July 1927, Rock Springs, Sweetwater, Wyoming. Md. RICHARD MACIAS.

		b	*d*	*md*
797-9	1. Renee Joyce Macias	26 June 1949		
798-9	2. Craig Bradford Macias	6 Apr 1951		

1647-8. WILLIAM ADELBERT HACKETT, b. 14 Feb 1929, Rock Springs, Sweetwater, Wyoming. Md. JANICE MARY CLARKE, 11 Jan 1950, Mesa, Maricopa, Arizona.

		b	*d*	*md*
799-9	1. Carol Denise Hackett	11 June 1952		
800-9	2. Christy Elise Hackett	3 May 1961		

1648-8. ALMA LA PIER, b. 29 Nov 1921, St. Anthony, Fremont, Idaho. Md. JACOB A. JENSEN, 24 Feb 1941, Salt Lake City, SL, Utah, son of Hyrum Andrew Jensen and Ann Eliza Andrus, b. 12 Apr 1918, Huntsville, Weber, Utah.

		b	*d*	*md*
801-9	1. Jacob A. Jensen, Jr.	15 Feb 1942		
802-9	2. Don LeRoy Jensen	25 July 1944		
803-9	3. Joyce Marie Jensen	4 Oct 1946		
804-9	4. Raun L. Jensen	6 Mar 1949		
805-9	5. Gary Lyn Jensen	18 Mar 1950		
805a-9	6. Javeen Jensen	11 Apr 1952		

1649-8. HELEN JOYCE LA PIER, b. 22 Dec 1923, Sugar City, Madison, Idaho. Md. (1) KENNETH ALBERT PRICE, 22 Oct 1940, Las Vegas, Clark, Nevada, son of Samuel Thomas Price and Frances Sofia Thomas, b. 18 Mar 1918, Alhambra, LA, California. Md. (2) JOHN J. LAVERGA, 24 Nov 1951, b. 10 Mar 1917, Chicago, Cook, Illinois.

		b	*d*	*md*
1st husband:				
806-9	1. Sharon Lee Price	17 Nov 1941		
807-9	2. Kenneth Mark Price	18 Sept 1943		
2nd husband:				
808-9	1. Tina Marie Laverga	16 Oct 1953		
809-9	2. John Foster Laverga	31 Sept 1954		

1650-8. THELMA MARIE WOODS, b. 12 Jan 1927, Alhambra, LA, California. Md. (1) BLAINE NELSON LEE, 3 Nov 1943, Salt Lake City, SL, Utah, son of James Harold Lee and Jennie May Woodbury, b. 12 Sept 1923, Hinckley, Millard, Utah, d. 18 July 1948, Emmett, Gem, Idaho. Md. (2) ELWYN EARLE REEDER, 10 Nov 1952, Salt Lake City, SL, Utah, son of Welles Watson Reeder and Marjorie Elizabeth Trimmer, b. 8 Nov 1926, Los Angeles, LA, California.

		b	*d*	*md*
1st husband:				
810-9	1. Andrea Marie Lee	12 Sept 1944		
811-9	2. Blaine Nelson Lee	3 Apr 1946		
812-9	3. Grant Nolan Lee	10 June 1947		
813-9	4. Roland Loren Lee	23 Mar 1949		
2nd husband:				
814-9	1. LuAnne Marie Reeder	29 June 1954		
815-9	2. Marsha Elizabeth Reeder	17 Sept 1955		
816-9	3. Lorin Elwyn Reeder	12 May 1959		

1651-8. DOROTHY LA RUE WOODS, b. 3 Jan 1929, Alhambra, LA, California. Md. KIETH RUSSEL WALKER, 15 June 1941, Salt Lake City, SL, Utah, son of Walter Noah Walker and Irma Taylor, b. 4 Apr 1932, Red Mesa, Colorado.

		b	d	md
817-9	1. Wendy Lee Walker	27 June 1952		
818-9	2. Kieth Russel Walker, Jr.	29 Sept 1953		
819-9	3. Gary Dean Walker	10 July 1955		
820-9	4. Terri Lynn Walker	9 June 1957		
821-9	5. Jeffry Lynn Walker	14 Aug 1960		

1652-8. SHIRLEY RAE WOODS, b. 31 Dec 1931, Alhambra, LA, California. Md. CHARLES EUGENE SCOTT, 13 Feb 1949, Tjuana, Mexico, son of Carus Thomas Scott and Beatha Lee Black, b. 25 May 1931, Emmett, Gem, Idaho.

		b	d	md
822-9	1. Charles Eugene Scott	17 Dec 1949		
823-9	2. Linda Louise Scott	31 Oct 1950		
824-9	3. Carla Christine Scott	6 May 1952		
825-9	4. Debra Diane Scott	6 July 1953		
826-9	5. Cynthia Gayle Scott	15 Mar 1955		
827-9	6. Michael Wayne Scott	12 Mar 1956		
828-9	7. Steven Craig Scott	21 Apr 1957		
829-9	8. Mark Alan Scott	17 Dec 1960		
830-9	9. Tamara Marie Scott	12 Jan 1962		

1653-8. BEATRICE PAULINE WOODS, b. 12 July 1933, Alhambra, LA, California. Md. VERNON LOWELL ANTHONY, 16 Mar 1951, Kingman, Mohave, Arizona, son of Leonard Arthur Anthony and Alma Helen Patrick, b. 27 May 1932, Los Angeles, LA, California.

		b	d	md
831-9	1. Vernon Lowell Anthony, Jr.	14 July 1952		
832-9	2. Donald Craig Anthony	19 May 1954		
833-9	3. Caroline Colleen Anthony	20 July 1955		
834-9	4. Kevin Patrick Anthony	25 Dec 1957		

1656-8. LE ROY H. PARK, b. 12 Feb 1938, Riverton, SL, Utah. Md. PATRICIA CRANE, 29 June 1956, Salt Lake City, SL, Utah, dau of Darrell LeRoy Crane and Mary Merie Butterfield, b. 15 July 1937, Murray, SL, Utah.

		b	d	md
835-9	1. Neal LeRoy Park	25 Aug 1957		
836-9	2. Bryan H. Park	15 Nov 1958		

1662-8. BARBARA DELORES RUSHTON, b. 6 Nov 1929, Riverton, SL, Utah. Md. DON CARTER WILLARD, 1 June 1949, Salt Lake City, SL, Utah, son of Charles Samuel Willard and Anna Carter, b. 25 Feb 1929, Provo, Utah, Utah.

		b	d	md
837-9	1. Brad Rushton Willard	19 Apr 1950		

838-9	2. Vickie Lee Willard	29 Dec 1951
839-9	3. Sally Lynn Willard	18 Sept 1955
840-9	4. Jill Ellen Willard	7 May 1961

1663-8. NORMAN PARK RUSHTON, b. 27 July 1934, Riverton, SL, Utah. Md. MARY YULENE ANDERSON, 18 Sept 1954, Magna, SL, Utah, dau of Ewell Tenas Anderson and Mary Ione Jensen, b. 20 June 1937, Fountain Green, SL, Utah.

		b	*d*	*md*
841-9	1. Tawnya Jean Rushton	18 Oct 1955		
842-9	2. Joni Rushton	23 June 1957		
843-9	3. Douglas Wayne Rushton	12 Mar 1961		

1664-8. JOSEPH W. RUSHTON, b. 24 July 1935, Murray, SL, Utah. Md. LEJEAN FLEENOR, 19 June 1959, Salt Lake City, SL, Utah, dau of Thomas LeRoy Fleenor and Myrtle Pauline Gerber, b. 19 Oct 1940, Murray, SL, Utah.

		b	*d*	*md*
844-9	1. Cindy Jo Rushton	25 Feb 1961		

1669-8. SHIRLEY ANN PARK, b. 18 Aug 1938, Murray, SL, Utah. Md. VALJO WOOLSTENHULME, 7 Nov 1955, Salt Lake City, SL, Utah, son of Joseph Earl Woolstenhulme and Martha -----, b. 3 May 1936, Lehi, Utah, Utah.

		b	*d*	*md*
845-9	1. Cally Jo Woolstenhulme	30 Oct 1957		

1670-8. JACKLYN PARK, b. 18 July 1939, Murray, SL, Utah. Md. JACK DAVID BOYLES, 6 Dec 1957, Riverton, SL, Utah, son of Wayne Ellis Boyles and Madoline Amanda Miller, b. 8 July 1937, Salt Lake City, SL, Utah.

		b	*d*	*md*
846-9	1. Cory David Boyles	3 Dec 1958		
847-9	2. Christine Marie Boyles	1 Dec 1961		

1681-8. EDWIN KENT BONE, b. 24 Jan 1939, Los Angeles, LA, California. Md. GLADYS MAE ROMNEY, 9 Oct 1958, Salt Lake City, SL, Utah, dau of Paul Sidney Romney and Martha Louise Peiper, b. 13 Apr 1931, Salt Lake City, SL, Utah.

		b	*d*	*md*
848-9	1. Steven Kent Bone	12 Sept 1961		

1682-8. KATHRYN BONE, b. 2 Aug 1941, American Fork, Utah, Utah. Md. GEORGE PHIL DOWNS, 23 Sept 1960, Salt Lake City, SL, Utah, son of Cecil George Downs and Elizabeth Ericson, b. 16 Aug 1937, Bingham Canyon, SL, Utah.

		b	d	md
849-9	1. Martin Phil Downs	22 Sept 1961		

1692-8. SHARON RAY LESTER, b. 28 May 1933, Midvale, SL, Utah. Md. JACK FLOYD WILLES, 15 Sept 1953.

		b	d	md
850-9	1. Jack Bradley Willes	1 Sept 1954		
851-9	2. Sheri Jo Willes	14 Feb 1959		

1715-8. KENNETH LEE CRANE, b. 7 June 1941, Murray, SL, Utah. Md. TILLIE JOAN TAYLOR, b. 6 Nov 1942.

		b	d	md
852-9	1. David Lee Crane	5 May 1961		

1729-8. CALVIN BRUCE CANTONWINE, b. 6 Oct 1941, Salt Lake City, SL, Utah. Md. CAROLYN MC QUIRE, 23 Apr 1960.

		b	d	md
853-9	1. Tamra Kay Cantonwine	7 Dec 1960		

1886-8. BONNIE LEE BERRETT, b. 28 Aug 1940, Union, SL, Utah. Md. LARRY DUANE MITCHELL, 29 Jan 1960, Salt Lake City, SL, Utah, son of Nathan Mitchell and ----.

		b	d	md
854-9	1. Corinne Mitchell	8 Sept 1960		

1930-8. UVONNA WINWARD, b. 1 Nov 1928. Md. LYLE NASH, 9 Apr 1948, b. 15 June 1925.

		b	d	md
855-9	1. Susan Nash	18 Apr 1949		
856-9	2. Beverly Nash	29 Apr 1951		
857-9	3. Larry Bartlett Nash	29 Aug 1955		
858-9	4. David Lyle Nash	7 June 1960		

1931-8. PAUL K. WINWARD, b. 27 Nov 1930. Md. MARY ELAINE DALLEY, 27 Aug 1953, b. 5 Apr 1934.

		b	d	md
859-9	1. Lori Kaye Winward	Feb 1959		

1932-8. EDWARD J. WINWARD, b. 27 Oct 1931. Md. MARGARET BEUTLER, 14 Nov 1956, b. 18 Feb 1936.

		b	d	md
860-9	1. Kurt Edward Winward	17 Oct 1957		
861-9	2. Kerrie Dee Winward	18 Dec 1959		

1933-8. DELORA WINWARD, b. 20 Dec 1933. Md. LAWRENCE

BLAIR HENDERSON, 18 Jan 1952, b. 1 Sept 1933.

		b	d	md
862-9	1. Curtis Blair Henderson	18 Oct 1952		
863-9	2. Ronald Bert Henderson	6 Nov 1956		
864-9	3. Debralyn Henderson	12 Oct 1958		
865-9	4. Julie Elizabeth Henderson	16 Jan 1961		

1934-8. BERTIE WILLIAM WINWARD III, b. 31 Jan 1934. Md. ELDA ROSE BALLS, 20 Jan 1954, b. 10 Dec 1934.

		b	d	md
866-9	1. Lewis Kay Winward	21 Mar 1957		
867-9	2. Michelle Winward	6 Aug 1958		
868-9	3. Kim Winward	7 Oct 1960		

1935-8. ELIZABETH WINWARD, b. 15 July 1935. Md. FRANK GARRETT JOWERS, 27 June 1958, b. 8 July 1932.

		b	d	md
869-9	1. Kristine Elizabeth Jowers	11 Sept 1959		

1936-8. RAELENE WINWARD, b. 21 Sept 1936. Md. LESTER PAUL SEARS, 10 Nov 1954, b. 23 May 1935.

		b	d	md
870-9	1. Kerene Sears	30 Sept 1955		
871-9	2. Jeffery Paul Sears	9 Apr 1957		
872-9	3. Murray Kay Sears	12 Jan 1959		
873-9	4. J. Gordon Sears	1 Apr 1960		

1937-8. ALMA H. WINWARD, b. 4 Nov 1937. Md. BONNIE PINSON, 22 Feb 1957, b. 13 Oct 1940.

		b	d	md
874-9	1. Alma Blake Winward	10 Sept 1957		
875-9	2. Bobert Winward	12 Mar 1959		
876-9	3. Gayle Winward	26 July 1961		

1942-8. LUEVE WINWARD, b. 27 Dec 1932. Md. BOYD ALLAN WHITBY, 4 Sept 1953.

		b	d	md
877-9	1. John Allan Whitby	1 July 1954		
878-9	2. LuAnn Whitby	17 Jan 1956		
879-9	3. Sue Whitby	11 Nov 1956		
880-9	4. Robert Glen Whitby	31 Mar 1960		

1946-8. EMALU DUNLOP, b. 9 Nov 1933, Whitney, Franklin, Idaho. Md. QUINT ARTHUR HART, 24 Jan 1958, Preston, Franklin, Idaho, son of Arthur James Hart and Beula Pearl Allred, b. 9 Feb 1931, Preston, Franklin, Idaho.

		b	d	md
881-9	1. Scott Arthur Hart	18 Oct 1958		
882-9	2. James Barrett Hart	27 Sept 1961		

1947-8. RENE' "F" WINWARD, b. 27 Jan 1931, Whitney, Franklin, Idaho. Md. GAYE NEELEY, 3 June 1953, Logan, Cache, Utah, dau of Marvin Miller Neeley and Nola Cutler Doney, b. 23 Sept 1932, Franklin, Franklin, Idaho.

		b	d	md
883-9	1. LaDell Winward	15 Mar 1954		
884-9	2. Donna Gaye Winward	27 July 1957		
885-9	3. Janet Elizabeth Winward	18 Oct 1960		

1948-8. BROOKIE MAE WINWARD, b. 5 Sept 1932, Whitney, Franklin, Idaho. Md. BERNE YOST HERZOG, 12 Feb 1954, Logan, Cache, Utah, son of Henry Charles Herzog and Olga Yost, b. 28 Mar 1926, Logan, Cache, Utah.

		b	d	md
886-9	1. Annette Herzog	25 Apr 1955		
887-9	2. Laralee Herzog	28 June 1957		
888-9	3. Christine Marie Herzog	11 Mar 1959		
889-9	4. Michelle Rose Herzog	3 Feb 1961		

1949-8. REA "J" WINWARD, b. 1 Jan 1935, Whitney, Franklin, Idaho. Md. MARK ALLEN NIELSEN, 25 Sept 1953, Logan, Cache, Utah, son of Albert Nielsen and Esther Allan, b. 10 Feb 1932, Hyrum, Cache, Utah.

		b	d	md
890-9	1. Allen Mark Nielsen	23 Sept 1954		
891-9	2. Jay Edwin Nielsen	14 Mar 1956		
892-9	3. Jerilyn Nielsen	28 Nov 1958		

1950-8. REED "A" WINWARD, b. 7 June 1937, Whitney, Franklin, Idaho. Md. JO ANN GAMBLE, 10 June 1960, Logan, Cache, Utah, dau of Glen Gamble and Grace "D" Carter, b. 30 Aug 1941, Preston, Franklin, Idaho.

		b	d	md
893-9	1. Barbara Ann Winward	15 June 1961		

1951-8. LYNN "D" WINWARD, b. 9 May 1940, Whitney, Franklin, Idaho. Md. JOLENE FELLOWS, 20 Nov 1959, Logan, Cache, Utah, dau of Joseph Roper Fellows and Veda Goodsell, b. 14 Nov 1939, Preston, Franklin, Idaho.

		b	d	md
894-9	1. Shari Lynne Winward	24 Sept 1960		

1956-8. WILLIAM NEY FELSTED, b. 16 Mar 1939. Md.

VALERIE CARPENTER.

		b	d	md
895-9	1. Brent Felsted			

1992-8. MERILYN WINWARD, b. 13 June 1938. Md. DENNIS HUFF, --- Sept 1960.

		b	d	md
896-9	1. Daniel Robert Huff	18 Aug 1961		

2032-8. EILEEN PACKER, b. 28 July 1935, Preston, Franklin, Idaho. Md. MYRON D. MEINERS, 28 Aug 1958.

		b	d	md
897-9	1. Lorna Meiners	20 Feb 1960		
898-9	2. Kent Drew Meiners	4 Sept 1961		

2033-8. LO RANE PACKER, b. 9 Oct 1936, Preston, Franklin, Idaho. Md. LANDELL T. WALLWORK, son of Oris Robbins Wallwork and Tena Margaret Trant, b. 2 Apr 1936.

		b	d	md
899-9	1. Shelly Wallwork	22 Dec 1959		

2034-8. KORLA PACKER, b. 11 Sept 1938, Preston, Franklin, Idaho. Md. MARVIN JOHN PRESTRIDGE, 29 Sept 1956, Reno, Washoe, Nevada, son of John Prestridge and Beth ---, b. 19 Nov 1937, Burley, Cassia, Idaho.

		b	d	md
900-9	1. Allen John Prestridge	4 May 1957		
901-9	2. Tamara Lynn Prestridge	5 Dec 1959		
902-9	3. Mark Winn Prestridge	6 Aug 1961		

2126-8. SHIRLENE MAE CHATTERTON, b. 9 Feb 1931. Md. NEWELL O. TURNER, 10 Jan 1947, b. 22 July 1929.

		b	d	md
903-9	1. Linda Lee Turner	12 Oct 1948		
904-9	2. Newell Lynn Turner	30 Dec 1949		
905-9	3. Chad C. Turner	17 Aug 1954		
905a-9	4. Teressa Ann Turner	15 Mar 1961		

2127-8. IRENE CHATTERTON, b. 31 Mar 1933. Md. DALE EUGENE YARGER, 18 May 1951, b. 19 July 1928.

		b	d	md
906-9	1. Rex Dale Yarger	28 Mar 1952		
907-9	2. Eric Jay Yarger	2 Sept 1953		
907a-9	3. Clint Dee Yarger	1 June 1955		
907b-9	4. Shane Roy Yarger	25 July 1957		
907c-9	5. Colleen Yarger	8 May 1959		

2128-8. GROVER TERRANCE CHATTERTON, b. 7 Apr 1935. Md. BARBARA ANN CURTIS, 4 June 1953, b. 28 Nov 1934.

		b	d	md
908-9	1. John Grover Chatterton	17 Dec 1953		
909-9	2. Susan Ann Chatterton	28 Jan 1955		
909a-9	3. Sandra Daun Chatterton	28 Oct 1956		
909b-9	4. Ronald Chatterton	24 Feb 1958		
909c-9	5. Cynthia Lee Chatterton	21 Aug 1959		
909d-9	6. Dan Curtis Chatterton	26 July 1962		

2129-8. RUTH CHATTERTON, b. 16 July 1939. Md. VIRGIL NICKOLOS SPRAKER, 1 Mar 1957, b. 19 June 1939.

		b	d	md
909e-9	1. Barton Emmette Spraker	25 Jan 1960		

2318-8. LORETTA WINONA AUSTIN, b. 26 Aug 1938, Vernon, Apache, Arizona. Md. LAVERL EAGAR ASHCROFT, Reserve, Catron, New Mexico, son of Wallace Ashcroft and Beulah Eagar, b. 24 Jan 1937, Eagar, Apache, Arizona.

		b	d	md
910-9	1. Bryan Laverl Ashcroft	16 Feb 1956		
911-9	2. Lucinda Dawn Ashcroft	31 Mar 1957		
912-9	3. Vickie Colette Ashcroft	23 Aug 1960		

2356-8. LEONARD BLAINE HYDE, b. 12 May 1934, Conda, Caribou, Idaho. Md. BETTY JEAN MAUGHAN, 3 Sept 1958, Salt Lake City, SL, Utah, dau of Hyrum Adamson Maughan and Alice Alberta Wright, b. 1 Feb 1938, St. Ignatius, Lake, Montana. She md. (1) Dalmon Rae Lybbert, 23 Nov 1955, div. 14 Mar 1958.

		b	d	md
913-9	1. Vickie Jean Lybbert	9 Oct 1956	16 June 1957	
914-9	2. Kenneth John Hyde	26 May 1959		
915-9	3. Douglas Blaine Hyde	25 Aug 1961		

2357-8. DOLAN THOMAS HYDE, b. 8 Aug 1936, Conda, Caribou, Idaho. Md. JEAN CLARK, 30 Dec 1957, Provo, Utah, Utah, dau of Don Elmer Clark and Sarah Rachel Furner, b. 30 Mar 1939, Provo, Utah, Utah.

		b	d	md
916-9	1. Laura Jean Hyde	9 Aug 1958		
917-9	2. Cheryl Dawn Hyde	18 July 1961		

2358-8. SHARON HYDE, b. 27 June 1940, Conda, Caribou, Idaho. Md. ALFRED WAYNE BIGELOW, 2 Aug 1958, Seattle, Washington, son of Charles Bigelow and Verneal Henry, b. 10

Feb 1930, Lamont, Buchanan, Iowa. He md. (1) Nina Joan Dobson, divorced, 23 Aug 1957.

		b	*d*	*md*
918-9	1. Delanie Rae Bigelow	10 May 1959		
919-9	2. Valarie Ann Bigelow	13 Apr 1961		

2497-8. ROBERT PAUL OSTLER, b. 16 Feb 1943, Murray, SL, Utah. Md. KAREN RUTH WATHEN, dau of Henry A. Wathen and Cora McDonald, b. 6 Apr 1943.

		b	*d*	*md*
920-9	1. Cherel Lynn Ostler	13 Dec 1960		

2729-8. HELEN ROSINA HATCH, b. 9 Aug 1924, Aurora, Sevier, Utah. Md. (1) RICHARD FAYE COLE, 11 Dec 1944, son of Peter M. Cole and Grace ----, b. 28 Nov 1922, div. Md. (2) VERNON LISTON.

		b	*d*	*md*
921-9	1. Dizie Faye Cole	12 May 1945		
922-9	2. Retta Ann Cole	31 Jan 1947		
923-9	3. Susan Jane Cole	1 Sept 1949		

2731-8. LA RELLE 'J' HATCH, b. 15 Nov 1933, Aurora, Sevier, Utah. Md. JACQUELINE DEANNE ROBERTS, 22 June 1960, Salt Lake City, SL, Utah, dau of Lawrence Richard Roberts and Olive Viola Leak, b. 9 Dec 1940, Ogden, Weber, Utah.

		b	*d*	*md*
924-9	1. Geoffery 'J' Hatch	6 May 1961		

2736-8. ROSE MARIE MILES, b. 19 Aug 1939, Payson, Utah, Utah, d. 25 July 1961, Las Vegas, Clark, Nevada. Md. WILLIAM MARVIN CURTIS, 3 Sept 1959, Manti, Sanpete, Utah, son of Charles Merrill Curtis and Mary Wanda Dennison, b. 13 Sept 1940, Aurora, Utah, d. 24 July 1961, near Jean, Nevada. Rose and her husband were killed in an automobile accident.

		b	*d*	*md*
925-9	1. Tina Marie Curtis	10 June 1960		

2745-8. JOAN BESSIE HATCH, b. 4 July 1934, Manti, Sanpete, Utah. Md. ARDIS MARION PENROD, 13 Sept 1956, son of Marion Hodson Penrod and Vera Mae Thomas, b. 12 Oct 1934, Ogden, Weber, Utah.

		b	*d*	*md*
926-9	1. Carey Lynn Penrod	1 July 1957		

2754-8. DELRAY MILLER, b. 24 Mar 1936, Manti, Sanpete,

Utah. Md. SHEILA MARIE MINER, 9 Apr 1959, Manti, Sanpete, Utah, son of Clarence Elbert Miller and Pearl Ruth Hatch, b. 24 Mar 1936, Manti, Sanpete, Utah.

		b	*d*	*md*
927-9	1. Melanie Miller	22 July 1961		

2755-8. MARLYN C. MILLER, b. 4 Dec 1937, Manti, Sanpete, Utah. Md. KAREN LEONA LEWIS, 28 June 1957, Manti, Sanpete, Utah, dau of Orrin Demar Lewis and Leona Christensen, b. 18 Oct 1939, Gunnison, Sanpete, Utah.

		b	*d*	*md*
928-9	1. Suzanne Miller	19 Apr 1959		

2756-8. LYNETTE MILLER, b. 30 July 1940, Manti, Sanpete, Utah. Md. GEORGE LARRY JENSEN, 5 June 1959, Manti, Sanpete, Utah, son of Elmo William Jensen and Joy Jorgensen, b. 24 July 1939.

		b	*d*	*md*
929-9	1. Cindy Lee Jensen	11 July 1960		
930-9	2. Steven Jensen	13 Dec 1961		

2799-8. DONALD LEE MARTINSEN, b. 1 Feb 1932, Vernal, Uintah, Utah. Md. DOROTHY DUDLEY, 11 Dec 1951, Vernal, Uintah, Utah.

		b	*d*	*md*
931-9	1. Raymond Martinsen	11 Oct 1953		
932-9	2. Dean Martinsen	9 Aug 1954		

2827-8. JOHN (Jack) WILBUR REID, b. 14 Aug 1936, Manti, Sanpete, Utah, d. 24 Oct 1958, Salt Lake City, SL, Utah. Md. SHIRLENE MECHAM, 10 Aug 1956, dau of Emil Lamond Mecham and Erma Juliette Fullmer, b. 10 Dec 1938, Springville, Utah, Utah, she md. (2) Ronald Glen Day, 4 Dec 1959.

		b	*d*	*md*
933-9	1. Sherry Lynn Reid	4 Sept 1957		
934-9	2. Erma Denice Reid	20 Oct 1958		

2831-8. EUGENE CURTIS JENSEN, b. 10 Dec 1934, Provo, Utah, Utah. Md. LAURA LYNETTE BAIR, 19 Dec 1958, Salt Lake City, SL, Utah, dau of Seldon Bair and Laura Clarissa Greene, b. 29 Jan 1936, Salt Lake City, SL, Utah.

		b	*d*	*md*
935-9	1. Christian Curtis Jensen	4 Dec 1959		
936-9	2. Jonia Ann Jensen	12 July 1961		

2832-8. DON KIRK JENSEN, b. 26 Oct 1936, Provo, Utah, Utah. Md. NATANYA CARTER, 27 Feb 1959, Salt Lake City, SL, Utah, dau of Bert Poynter Carter and Blanche Mary Gingell, b. 28 Aug 1940, Provo, Utah, Utah.

		b	*d*	*md*
937-9	1. Christa Ann Jensen	18 Dec 1960		

2833-8. CONNIE JOY JENSEN, b. 30 Dec 1937, Provo, Utah, Utah. Md. ROBERT PARLEY BRAY, 13 Mar 1958, Provo, Utah, Utah, son or Orval Bray and Olive Madsen, b. 11 Jan 1937, Provo, Utah, Utah.

		b	*d*	*md*
938-9	1. Jeffery Robert Bray	29 Sept 1958		
939-9	2. Robin Lynn Bray	14 Sept 1960		

2834-8. DIXIE GAY JENSEN, b. 9 Sept 1939, Provo, Utah, Utah. Md. STEPHEN WAYNE MILLER, 20 June 1958, Springville, Utah, Utah, son of Stephen William Miller and Ruth Hardy, b. 16 Dec 1938, Provo, Utah, Utah.

		b	*d*	*md*
940-9	1. James 'J' Miller	20 Apr 1959		
941-9	2. Allen Stephen Miller	15 July 1960		

2847-8. DARWIN LYNN CROOK, b. 15 Feb 1918, Payson, Utah, Utah. Md. JOSEPHINE CANNON, 15 Feb 1940, St. George, Washington, Utah, dau of Raymond Cannon and Matilda Truman, b. 6 Apr 1920, St. George, Washington, Utah.

		b	*d*	*md*
942-9	1. Betty Faye Crook	4 Nov 1944	19 Jan 1946	
943-9	2. Kenneth Lynn Crook	15 Oct 1946		
944-9	3. Bradley Gilbert Crook	25 June 1955		

2848-8. ORAN ELROY COOK, b. 19 Feb 1920, Santaquin, Utah, Utah, d. 26 Nov 1943, off the coast of Sardina, North Africa, World War II in Air Force. Md. MARY RALPH PARADES, 28 Sept 1942, Tampa, Hillsborough, Florida, b. 10 July 1919, in New Mexico.

2849-8. ERMA CROOK, b. 17 Nov 1921, Santaquin, Utah, Utah. Md. LINWOOD WILKES CAMPBELL, 14 Dec 1940, Panaca, Lincoln, Nevada, son of Wilkes James Campbell and Mary Ellen Neops, b. 20 Dec 1911, Pioche, Lincoln, Nevada.

		b	*d*	*md*
945-9	1. Linda Susana Campbell	25 June 1942		
946-9	2. James David Campbell	11 Apr 1947		
947-9	3. Deryl Lin Campbell	12 Feb 1950		

948-9	4. Allen Wayne Campbell	28 July 1954	
949-9	5. Roger Scott Campbell	16 Nov 1959	

2850-8. OSCAR DOYLE CROOK, b. 11 Dec 1923, Santaquin, Utah, Utah. Md. HELEN IDONA WALKER, 14 Sept 1946, Santaquin, Utah, Utah, dau of Walter Walker and Lillian Stevenson, b. 20 Sept ----.

		b	*d*	*md*
950-9	1. Gregory Doyle Crook	9 Apr 1949		
951-9	2. Helen Luanne Crook	13 June 1951		
952-9	3. Nancy Lee Crook	17 Sept 1955		
953-9	4. Walter Jeffery Crook	7 Dec 1956		

2851-8. MARGIE CROOK, b. 20 Sept 1925, Santaquin, Utah, Utah. Md. (1) JESS BARTLETT, 1 Sept 1945, Div. Md. (2) STEVE PINTAR, 27 Dec 1955, McGill, White Pine, Nevada.

		b	*d*	*md*
1st husband:				
954-9	1. Kathryn Rebecca Bartlett	22 Apr 1946		
955-9	2. Robert Oran Bartlett	24 July 1947		
2nd husband:				
956-9	1. Michael Steve Pintar, twin	21 May 1959		
957-9	2. Mark Steve Pintar, twin	21 May 1959		
958-9	3. Jody Pintar	Oct 1961		

2852-8. JOSEPH RAY CROOK, b. 28 Aug 1927, Santaquin, Utah, Utah. Md. ELIZABETH REYNOLDS, 25 July 1948, Butte, Silver Bow, Montana, dau of William Herbert Reynolds and Mary Butz, b. 7 May 1927, Butte, Silver Bow, Montana.

		b	*d*	*md*
959-9	1. Sharon Elizabeth Crook	15 June 1949		
960-9	2. Sandra Rae Crook	15 July 1951		
961-9	3. Daniel ElRoy Crook	8 May 1953		
962-9	4. William Douglas Crook	8 June 1956		
963-9	5. Kaun Merle Crook	28 Feb 1960		

2853-8. IDA NOREEN CROOK, b. 30 May 1929, Santaquin, Utah, Utah. Md. RICHARD WAYNE BENTLEY, 23 Jan 1948, Manti, Sanpete, Utah, son of Richard Rex Bentley and Afton Elva Barnum, b. 5 Nov 1928, Pioche, Lincoln, Nevada.

		b	*d*	*md*
964-9	1. Rabyn Kaye Bentley	5 Oct 1955	6 Oct 1955	
965-9	2. Richard Fred Bentley	6 Sept 1956		
966-9	3. Steven Wayne Bentley	8 Aug 1957		
967-9	4. Thomas Rex Bentley	1 Mar 1958		
968-9	5. Ida Marie Bentley	24 Feb 1961		

2854-8. EDITH JOAN CROOK, b. 17 Apr 1931, Santaquin,

Utah, Utah. Md. JAMES ELWIN COLE, 23 Dec 1950, Salt Lake City, SL, Utah, son of Frank Forest Cole and Elma Hinton, b. 23 Nov 1927, Nephi, Juab, Utah.

		b	*d*	*md*
969-9	1. Oran Stanley Cole	29 Sept 1948		
970-9	2. Channa Lee Cole	16 Aug 1951		
971-9	3. Dianne Cole	12 Aug 1955		
972-9	4. Michael James Cole	8 June 1961		

2855-8. MARY NAOMA CROOK, b. 10 Feb 1934, Santaquin, Utah, Utah. Md. CURTIS LEE BURSIK, 22 Apr 1955, Salt Lake City, SL, Utah, son of Frank V. Bursik and Mamie May Fredrick, b. 16 Aug 1933, Roseburg, Douglas, Oregon.

		b	*d*	*md*
973-9	1. Mindy Kaye Bursik	16 Apr 1956		
974-9	2. Debra Rae Bursik	16 June 1960		

2858. JAMES NYLES CROOK, b. 2 Sept 1940, Heber, Wasatch, Utah. Md. KATHLEEN GREENHALGH, 25 Feb 1960, Salt Lake City, SL, Utah, dau of James Elden Greenhalgh and Wanda Christena Jensen, b. 29 Nov 1939, Santaquin, Utah, Utah.

		b	*d*	*md*
975-9	1. Kari Lyn Crook	1 Dec 1960		

2859-8. PAUL RAY JUBER, b. 31 May 1928, Eureka, Juab, Utah. Md. LA RITA EGGERTSON, 20 Aug 1948, Provo, Utah, Utah, dau of Armond D. Eggertson and Bee Haliday, b. 1 July 1929, Provo, Utah, Utah.

		b	*d*	*md*
976-9	1. Kenneth Ray Juber	3 June 1949		
977-9	2. Christine Juber	2 Nov 1952		
978-9	3. Lawrance Paul Juber	30 May 1956		

2860-8. CHARLES ROBERT JUBER, b. 15 Apr 1929, Eureka, Juab, Utah. Md. (1) VERONICA MARY GODEK, 25 June 1949, Putnam, Conn., dau of Ferdinand Godek and Mary Pauline Piesz, b. 4 Jan 1927, Mancherella, Rhode Island, Div. Md. (2) MINA SWEAT, 14 Dec 1960, Evanston, Uinta, Wyoming, dau of Elmer Sweat and Wilhelmina Jane Wilde, b. 8 Apr 1925, Center, Wasatch, Utah.

		b	*d*	*md*
1st wife:				
979-9	1. Paula Maude Juber	25 Feb 1950		
980-9	2. Lou Anne Juber	23 Aug 1953		
2nd wife:				
981-9	1. Robert Craig Juber	22 Aug 1961		

2861-8. RICHARD FRANK JUBER, b. 5 Mar 1934, Eureka, Juab, Utah. Md. LA DEAN NIELSEN, 27 Aug 1952, Salt Lake City, SL, Utah, dau of Bertie LeRoy Nielsen and Gladys Mae Bonnett, b. 7 Apr 1934, Provo, Utah, Utah.

		b	*d*	*md*
982-9	1. Richard LeRoy Juber	18 Sept 1953		
983-9	2. Patricia Ann Juber	4 Sept 1954		
984-9	3. Michael Dean Juber	29 Aug 1955		
985-9	4. Peggy Sue Juber	20 Aug 1958		

2862-8. PATSY RAE PATTEN, b. 19 Nov 1931, Murray, SL, Utah. Md. DAVID WILSON PRATT, 23 Apr 1948, Salt Lake City, SL, Utah, son of Wilson Pratt and Delores Woodruff McEwan, b. 12 Mar 1927.

		b	*d*	*md*
986-9	1. Cynthia Lee Pratt	16 Nov 1948		
987-9	2. Cortny David Pratt	13 Mar 1950	14 Mar 1950	
988-9	3. Debbie Ray Pratt	5 May 1951		
989-9	4. Pamela Jill Pratt	10 Oct 1952		
990-9	5. Wendy Dee Pratt	4 Oct 1954		
991-9	6. Pattie Kim Pratt	2 Aug 1956		
992-9	7. David Wilson Pratt, Jr.	12 Aug 1961		

2863-8. CHARLES RICHARD PATTEN, b. 30 Mar 1935, Salt Lake City, SL, Utah. Md. (1) BETH ANN SHEPHARDSEN, 8 June 1957, dau of Walter Stanley Shephardsen and ----, Div. Md. (2) MADELINE JOANNE LARSEN, 9 Sept 1960, Salt Lake City, SL, Utah, dau of James Blythe Larsen and Madeline Balderston, b. 9 May 1938, Salt Lake City, SL, Utah.

		b	*d*	*md*
1st wife:				
993-9	1. Michael Ray Patten	1 May 1958		
2nd wife:				
994-9	1. Richard James Patten	17 Sept 1961		

2865-8. FRANKLIN DON ELLSWORTH, b. 16 Nov 1933, Mona, Juab, Utah. Md. JUDITH LEE ROBERTSON, 2 Sept 1955, Tacoma, Pierce, Washington, dau of Alby (Alfred) Raymond Robertson and Janie Violet Troupe, b. 15 May 1935, Walla Walla, WW, Washington.

		b	*d*	*md*
995-9	1. Steven Don Ellsworth	9 May 1956		
996-9	2. David Joseph Ellsworth	17 Mar 1958	(twin)	
997-9	3. Douglas Raymond Ellsworth (twin)	17 Mar 1958		
998-9	4. Susan Jane Ellsworth	9 Oct 1960		

2866-8. MELVIN JOSEPH ELLSWORTH, b. 9 July 1935, Pioche, Lincoln, Nevada. Md. ANITA LOUISE CULP, 16 July 1954,

San Manuel, Pima, Arizona, dau of Maynard Culp and Anita Louise ----, b. 6 Jan 1937, Elkhart, Elkhart, Indiana.

		b	*d*	*md*
999-9	1. Barbara Louise Ellsworth	14 Feb 1956		
1000-9	2. Rory Melvin Ellsworth	6 July 1958		

2867-8. PHILIP LYNN ELLSWORTH, b. 13 July 1938, Cedar City, Iron, Utah. Md. LINDA MARIE LIND, 30 July 1958, Idaho Falls, Bonneville, Idaho, dau of Richard Robert Lind and Evelyn Ruth White, b. 12 July 1940, Hot Springs, Fall River, South Dakota.

		b	*d*	*md*
1001-9	1. Iona Marie Ellsworth	11 Apr 1959		
1002-9	2. Rebecca Lind Ellsworth	7 Oct 1960		

2869-8. HAROLD OSBORN PATTEN, b. 22 July 1940, Salt Lake City, SL, Utah. Md. BETTY LAZENBY, 15 July 1960, Payson, Utah, Utah, dau of Walter M. Lazenby and Violet Rose, b. 5 May 1942, Payson, Utah, Utah.

		b	*d*	*md*
1003-9	1. Debra Jane Patten	19 May 1961		

2898-8. VALERE NADINE HOXER, b. 4 Aug 1936, Ogden, Weber, Utah. Md. ROBERT BURNSIDE, b. 13 Mar 1927.

		b	*d*	*md*
1004-9	1. Darrell Scott Burnside	23 July 1958		

2911-8. LOIS MAY SMEDLEY, b. 25 July 1924, Salt Lake City, SL, Utah. Md. HERBERT FLOYD BUTCHER, 1 Sept 1941, Quartzside, Arizona, son of Angus Butcher and Evelyn Chadwick, b. 15 Aug 1922, Long Beach, California.

		b	*d*	*md*
1005-9	1. Russell Herbert Butcher	20 Nov 1942		
1006-9	2. Dianna May Butcher	16 Sept 1944		

2924-8. MARILYN MAY BECKSTEAD, b. 30 Nov 1931, Salt Lake City, SL, Utah. Md. GEORGE VERL BUTTERFIELD, 30 June 1952, Salt Lake City, SL, Utah, son of George Jefferson Butterfield and Edna Marie Naylor, b. 8 Feb 1932, South Jordan, SL, Utah.

		b	*d*	*md*
1007-9	1. Glen Verl Butterfield	13 June 1954		
1008-9	2. Janet Marilyn Butterfield	31 Jan 1956		
1009-9	3. Connie Lynn Butterfield	14 May 1957		
1010-9	4. Susan Gay Butterfield	28 July 1960		

2928-8. MARION JOY THOMAS, b. 1 June 1934, Salt Lake City, SL, Utah. Md. JACK LYNN BECKSTEAD, 24 Mar 1953, Salt Lake City, SL, Utah, son of Lyn Albert Beckstead and Hazel Lenora Glover, b. 2 June 1931, South Jordan, SL, Utah. (See 877-6.)

2997-8. DONALD ALONZO PACK, b. 20 Aug 1930, Murray, SL, Utah. Md. EMMA LOU MADSEN, Dec 1949, dau of Kenneth Madsen and Emma Chatlain, b. 27 Nov 1931.

		b	*d*	*md*
1011-9	1. Donald Kenneth Pack	5 June 1951		
1012-9	2. Mary Elizabeth Pack	4 May 1954		
1013-9	3. Richard Edward Pack	17 Jan 1955		

2998-8. ROBERT DUANE PACK, b. 18 Jan 1932, Provo, Utah, Utah. Md. DOROTHY BRIMHALL, Aug 1957, dau of Jesse Temple Brimhall and Veda Collett, b. 18 Feb 1933, Farmington, San Juan, New Mexico.

		b	*d*	*md*
1014-9	1. Mary Ann Pack	4 Mar 1958		
1015-9	2. David Robert Pack	Aug 1959		

2999-8. RICHARD LE ROY PACK, b. 29 Nov 1933, Fillmore, Millard, Utah. Md. THELMA JONES, June 1958, dau of Maurice Alfred Jones and Ada ----, b. 14 May 1940, England.

		b	*d*	*md*
1016-9	1. Lauri Elizabeth Pack	16 Aug 1959		

3000-8. JENEANNE AZALIA PACK, b. 22 Jan 1938, Fillmore, Millard, Utah. Md. (1) ROBERT PYPER, 1956. Md. (2) JAMES CROOK, 11 Sept 1958. Md. (3) JOHN L. STREWSBURY, 1959, son of Robert L. Strewsbury and Margaret Estella Maslin, b. 28 Sept 1935, Minneapolis, Hennepin, Minn.

		b	*d*	*md*
1st husband:				
1017-9	1. Mary Christine Pyper	10 Jan 1957		
3rd husband:				
1018-9	1. Tamgra Strewsbury	2 Dec 1960		

3001-8. HORACE LYNN BURGON, b. 23 Aug 1938, Salt Lake City, SL, Utah. Md. LOA ALLRED, 3 June 1958, Logan, Cache, Utah, dau of Elden Pratt Allred and Amy Leola White, b. 16 Oct 1933, Fairview, Lincoln, Wyoming.

		b	*d*	*md*
1019-9	1. Horace Kirk Burgon	3 Mar 1959		

3002-8. JOAN VALOY BURGON, b. 23 June 1940, Salt Lake City, SL, Utah. Md. LA VELL J. JENSEN, 8 Jun 1959, Salt Lake City, SL, Utah, son of Junius C. Jensen and Geneva Syme, b. 29 Aug 1933, Salt Lake City, SL, Utah.

		b	*d*	*md*
1020-9	1. Sena Valoy Jensen	18 Mar 1960		
1021-9	2. Tonna Jean Jensen	15 Nov 1961		

3005-8. CAROLYN RAE BRIMHALL, b. 18 May 1941, Salt Lake City, SL, Utah. Md. WALLACE LYNN BENSON, 3 Nov 1960, Salt Lake City, SL, Utah, son of Wallace LeRoy Benson and Dorothy Fenstermaker, b. 30 Dec 1940, Murray, SL, Utah.

		b	*d*	*md*
1022-9	1. Heidi Lynn Benson	26 Aug 1961		

3006-8. DEANNA ALICE BRIMHALL, b. 13 May 1943, Salt Lake City, SL, Utah. Md. REYNOLD QUENTIN JOHNSON, Jr., 24 Sept 1960, son of Reynold Quentin Johnson, Sr., and Mildred Argyle, b. 3 Sept 1940, Murray, SL, Utah.

		b	*d*	*md*
1023-9	1. Benjamin Quentin Johnson	21 May 1961		

3013-8. LINDA JEAN GRAHAM, b. 31 Aug 1940, San Diego, California. Md. LARRY WAYNE FLOYD, 12 Apr 1959.

		b	*d*	*md*
1024-9	1. Larry Wayne Floyd, Jr.	24 Nov 1959		
1025-9	2. Lori Jean Floyd	22 Nov 1960		

3076-8. DEE FORACE GREEN, b. 8 Dec 1934, Salt Lake City, SL, Utah. Md. BARBARA JEAN BARRY, 12 June 1959, Los Angeles, LA, California, b. 2 Feb 1937.

		b	*d*	*md*
1026-9	1. Michael Dee Green	17 Nov 1960		

3417-8. EMMA JEAN BENNETT, b. 19 May 1932, Grace, Idaho. Md. (1) ROBERT VANCE DELOACH, Jr. Md. (2) RICHARD LUVON TAYLOR, son of Doyle Luvon Taylor and Myrtle Stimpson, b. 9 Nov 1927.

		b	*d*	*md*
1st husband:				
1027-9	1. Barbara Jean DeLoach	10 Apr 1953		
2nd husband:				
1028-9	1. Wesley Luvon Taylor	26 Mar 1955		

1029-9	2. Kathleen Ellen Taylor	31 Jan 1957	
1030-9	3. Richard Levi Taylor	26 May 1959	

3418-8. JARRELL NORMAN BENNETT, b. 21 June 1936, Grace, Idaho. Md. ISABEL MONICA GUTIEREZ, 9 Nov 1960, Burley, Cassia, Idaho, dau of Jos S. Gutierez and Isabel Vdave, b. 9 Feb 1940, Burley, Idaho.

		b	*d*	*md*
1031-9	1. Norman K. Bennett	12 June 1959		
1032-9	2. Jareldette Bennett	28 Sept 1960		
1033-9	3. Deanna Bennett	13 Oct 1961		

3420-8. RONALD CLYDE BENNETT, b. 15 Jan 1940, Grace, Idaho. Md. TRUDY JOLENE BARTZ, 26 May 1961, Burley, Idaho, dau of Herman Lee Bartz and Alice Clark, b. 14 June 1943, Burley, Idaho.

		b	*d*	*md*
1034-9	1. Shawana Jean Bennett	21 Oct 1961	28 Oct 1961	

3421-8. SHARON BENNETT, b. 15 June 1941, Grace, Idaho. Md. JOHN STANLEY RIGBY, 26 June 1959, son of Bela Stanley Rigby and Josephine Rentmesiter, b. 15 June 1941.

		b	*d*	*md*
1035-9	1. Brenda Rae Rigby	18 Feb 1960		
1036-9	2. Rodney Jon Rigby	18 Apr 1961		

PART IX

9th Generation Parents and 10th Generation Children

224-9. PAMELA WELCH, b. 22 July 1940, Murray, SL, Utah. Md. BRENT HAROLD HOGENSON, 31 Dec 1957, Midvale, SL, Utah, son of Harold Hogenson and Irene Carlson, b. 17 May 1939.

		b	*d*	*md*
1-10	1. Tad Charles Hogenson	14 Aug 1958		
2-10	2. Coy Lynn Hogenson	25 Dec 1959		
3-10	3. Kim Richard Hogenson	8 Mar 1961	(twin)	
4-10	4. Kevin Brent Hogenson	8 Mar 1961	(twin)	

485-9. LARRY V. BROADHEAD, b. 1 Nov 1941, Heber, Wasatch, Utah. Md. AMELIA KAYE CARLILE, 1 Oct 1960, Heber, Utah, dau of John B. Carlile and Norma Susannah Gregory, b. 9 Apr 1943, Heber, Utah.

		b	*d*	*md*
5-10	1. Garry Clinton Broadhead	19 Apr 1961		

PART X

SUPPLEMENTARY DATA

The following supplements data under 271-5 and 594-6. It was submitted by Mrs. Faunda Bybee, Soda Springs, Idaho. It is an outline of the posterity o f LUCINDA BECKSTEAD, dau of Thomas Wesley Beckstead and Lydia Maria Rose, and WILLIAM MARION BYBEE, son of David Bowman Bybee and Adelia Rigley. For assistance in tracing families each person is given a number, which number is carried forward on the margin when they are married and have children.

1. LUCINDA BECKSTEAD and WILLIAM MARION BYBEE — (see 271-5).

	b	*d*	*md*
2. William Velesco Bybee	4 June 1882	31 Oct 1956	
3. Elda Viola Bybee	1 Nov 1883	13 Aug 1886	
4. Lydia Adelia Bybee (594-6)	21 Nov 1884/5		
5. George Andrew Bybee	4 Nov 1887	15 Sept 1922	

2. WILLIAM VELESCO BYBEE, b. 4 June 1882, Ogden, Utah, d. 31 Oct 1956, Logan, Utah. Md. (1) AGNES SARAH CUTLER, 16 July 1902, dau of Orson Parley Pratt Cutler and Jane Matilda McGregor, b. 4 Feb 1883, d. 3 Jan 1928. Md. (2) MARGARET RICHARDS, b. 22 May 1897.

	b	*d*	*md*
6. William Cutler Bybee	2 Mar 1903	29 June 1904	
7. Orson Sirren Bybee	19 May 1905		
8. Fern Bybee	19 Dec 1907	20 June 1927	
9. Florice Bybee	18 Mar 1910		
10. Jennie Lucindy Bybee	16 Mar 1914		
11. Sybil Bybee	28 Feb 1917		
12. Alden Velesco Bybee	27 Feb 1930		

4. LYDIA ADELIA BYBEE, b. 21 Nov 1884/5. Md. (1) SAMUEL PRESTON HANDY. Md. (2) ROBERT SAMUEL HAWKER. (See 594-6 for data.) Children:

	b	*d*	*md*
13. Elda LaVern Handy			
14. Samuel Bybee Handy			
15. Marvel Ann Handy			
16. Zina Lucinda Handy			
17. Lydia Preston Handy			
18. William Bybee Hawker			
19. Marion Bybee Hawker			
20. Robert Samuel Hawker			
21. Anna May Hawker			
22. Vatia (Jean) Hawker			
23. Margaret Hawker			
24. George Guy Hawker			
25. Murel (Pat) Hawker			
26. Grace Lydean Hawker			
27. Blain Ace Hawker			

5. GEORGE ANDREW BYBEE (see 595-6) b. 4 Nov 1887, North Ogden, Weber, Utah, d. 15 Sept 1922. Md. SYLVIA CAROLINE GREEN, 13 Jan 1909, b. 28 June 1890, dau of Mark Green and Sarah Belinda Stoddard.

	b	*d*	*md*
28. Caroline Belinda Bybee	21 Sept 1910		
29. Viola Lucinda Bybee	25 July 1912		
30. George M. Bybee	12 June 1914	26 Feb 1947	
31. Beatrice Sylvia Bybee	7 Sept 1915		
32. Eunice Bybee	28 Feb 1918		
33. Thomas G. Bybee	11 Feb 1921		

7. ORSON SIRREN BYBEE, b. 19 May 1905, Grace, Idaho. Md. FAUNDA GWENIEVIEVE ROMERO, 5 June 1929, b. 16 May 1911, dau Andrew Romero and Hannay Elieson.

	b	*d*	*md*
34. Sirren Florenz Bybee	1 July 1930		
35. Don LeRoy Bybee	26 June 1932		
36. Andrew Robert Bybee	19 Jan 1935		
37. Pauline Bybee	12 June 1939		

8. FERN BYBEE, b. 19 Dec 1907, Grace, Idaho, d. 20 June 1927. Md. HYRUM WILLARD NAEF, 17 June 1925, b. — 1898, son of Hyrum Naef and Elizabeth Baker, d. 11 Apr 1945.

	b	*d*	*md*
38. Willard Boyd Naef	8 Feb 1927		June —

9. FLORICE BYBEE, b. 18 Mar 1910, Grace, Idaho. Md. EARNEST LAVON SMITH, 27 Oct 1926, b. 18 Apr 1902, son of Alfred Charles Smith and Mary Loretta Ellis. Md. Wesley Knowles.

	b	*d*	*md*
39. William Lavon Smith	21 Aug 1927		
40. Wendell Bybee Smith	10 May 1929		
41. Agnes Dureen Smith	2 Sept 1931		
42. Alfred Blaine Smith	7 Sept 1933		
43. Robert Lynn Smith	1 Jan 1939		Kaye Rindlisbaker
44. Dennis Kay Smith	11 Mar 1942		
45. Earnest Jean Smith	14 Jan 1944		
46. L. Dee Smith	29 Sept 1946		

10. JENNIE LUCINDY BYBEE, b. 16 Mar 1914, Soda Springs, Idaho. Md. JAMES ELLIS SMITH, 17 May 1930, b. 27 Oct 1909, son of Alfred Charles Smith and Mary Loretta Ellis.

	b	*d*	*md*
47. Nelda Rae Smith	19 May 1935		
48. Larry J. Smith	25 Jan 1943		
49. Mary Lana Smith	29 Dec 1947		
50. Koral Ann Smith	18 Apr 1949		
51. Vergil Ellis Smith	2 Oct 1952		

11. SYBIL BYBEE, b. 28 Feb 1917, Soda Springs, Idaho. Md. LORIN ROBINSON, 15 Feb 1933, b. 22 July 1912, son of Elijah Robinson and Fanny Polly Anderson.

	b	*d*	*md*
52. Ronald Lorin Robinson	4 Aug 1933		
53. Faye Robinson	1 Jan 1936		
54. Ethel Robinson	12 Apr 1937		
55. Garold Wayne Robinson	24 July 1938		
56. Jean Robinson	4 Mar 1940		
57. Lorna Robinson	30 Apr 1941		
58. Myrna Robinson	20 Sept 1942		Dale Garrison

59. Delbert Ray Robinson 11 Oct 1943

12. ALDEN VELESCO BYBEE, b. 27 Feb 1930, Lewiston, Utah. Md. RUTH M. BRIGHT, 10 Mar 1950, dau of Adrun Bright and Sadie Matilda Matthews, b. 5 Mar 1933. Md. LEOLA FOREST, 20 Sept 1959, dau of John Forest and Kathrine ---, b. 19 May 1923.

	b	*d*	*md*
60. Geary Velesco Bybee	19 Oct 1950		
61. Alden Rodney Bybee	20 May 1952		
62. Debra Bybee	6 July 1954		

13. ELDA LAVERN HANDY (948-7) b. 2 Feb 1901, Whitney, Idaho. Md. JOSEPH HAYCOCK, 24 May 1919, son of Alfred Haycock and Sarah Jane Adams, b. 30 Mar 1894.

	b	*d*	*md*
63. Elda Marceil Haycock	19 July 1920		
64. Deral Joseph Haycock	2 Dec 1921		
65. Alfred LaMar Haycock	25 Jan 1924		
66. Lydia Vee Haycock	9 Nov 1925		
67. Sara LaVern Haycock	23 July 1927		
68. Joy LaNelle Haycock	31 Jan 1930		
69. Robert Samuel Haycock	21 Nov 1931		
70. Virginia Haycock	11 Aug 1933		
71. Arvin Lynn Haycock	2 Jan 1935	2 Jan 1935	
72. Merlin Wynn Haycock	10 Apr 1937		
73. Barbara Alice Haycock	17 Feb 1940		

15. MARVEL ANN HANDY (950-7), b. 21 May 1905, Grace, Idaho. Md. WILLIAM ORSON ALBISTON, 4 Oct 1922, son of Joseph Albiston and Lona Adelia Rice, b. 8 Aug 1900.

	b	*d*	*md*
74. Noreene Albiston	13 Oct 1924	21 Oct 1924	
75. Elvin Junior Albiston	17 Mar 1926		
76. Beth Adelia Albiston	5 Oct 1928		
77. Lorraine Albiston	21 Sept 1929		
78. Joyce Aline Albiston	22 June 1931		
79. LeRoy Albert Albiston	26 June 1936		

16. ZINA LUCINDA HANDY (951-7), b. 14 Nov 1906, Grace, Idaho, d. 8 Aug 1944. Md. BACIL EUGENE RICE, 30 Oct 1925, son of Kelsy L. Rice and Margaret Ann Edwards, b. 4 Nov 1894, d. 12 Mar 1954.

	b	*d*	*md*
80. Gayla Jean Rice	20 Jan 1928		
81. Leonard Glen Rice	27 Dec 1930		
82. Nedra Ann Rice	19 July 1941		

17. LYDIA PRESTON (Peggy) HANDY (952-7), b. 23 Dec 1909, Grace, Idaho. Md. AXEL BOSTROM, GEORGE THORNTON and OTTO WILLIAM CRIST, 19 Jan 1946, b. 27 Mar 1908, Otto d. 6 Feb 1958.

	b	*d*	*md*
83. Carl Robert Bostrom	5 Jan 1930		
84. Kenneth Charles Crist	22 Mar 1947		
85. Gary William Crist	4 Nov 1949		

18. WILLIAM BYBEE HAWKER (953-7), b. 20 Feb 1916, Soda Springs, Idaho. Md. LEONA NESTER, 1 Aug 1935, b. 24 Nov 1917, d. 24 Apr 1963, dau of Larry Clay Nester and Elizabeth Lovica Snyder.

	b	*d*	*md*
86. Bonnie Jean Hawker	8 May 1936		

87. DeAnn Hawker	6 Nov 1938	28 Nov 1938	
88. Beverely Audean Hawker	1 Oct 1940		
89. Leland B. Hawker	31 Aug 1944		

19. MARION BYBEE HAWKER (954-7), b. 20 Feb 1916, Soda Springs, Idaho. Md. GLENYS C. STEPHENSON, 4 Aug 1937, b. 28 Sept 1917, dau of Chas. Francis Stephenson and Nellie Ruud.

	b	*d*	*md*
90. Stephen Lynn Hawker	3 Apr 1940		Louisa Long-2
91. Marion Kay Hawker	28 May 1942		
92. Sandra Sue Hawker	10 June 1946		

21. ANNA MAY HAWKER (956-7), b. 29 Oct 1917, Meadowville, Idaho. Md. THOMAS ARLO BARKER, 7 Oct 1935, b. 26 July 1910, son of Thos. Henry Barker and Ruth Valetta Johnson.

	b	*d*	*md*
93. Ronald Arlo Barker	17 Dec 1937	1 Nov 1938	
94. Robert Clair Barker	16 Nov 1939		
95. Gene LeRoy Barker	31 July 1942		

22. VATIA (Jean) HAWKER (958-7), b. 22 Sept 1919, Meadowville, Idaho. Md. LESTER SHELTON, Jr. 1 June 1939, b. 24 Jan 1916, son of Lester Shelton and Cora Cleverley.

	b	*d*	*md*
96. Robert Lee Shelton	19 Nov 1941		
97. Linda Le Shelton	16 June 1947		

24. GEORGE GUY HAWKER (959-7), b. 12 Dec 1922, Soda Springs, Idaho. Md. MARIANNE REESE, 1 June 1947, b. 8 Jan 1930, dau of Chester G. Reese and Agnes Eone Arner.

	b	*d*	*md*
98. Chester Dean Hawker	23 May 1948		
99. Georgann Hawker	15 Mar 1950		
100. Sheryl Dee Hawker	28 Mar 1951		

25. MUREL (Pat) HAWKER (960-7), b. 3 Aug 1924, Meadowville, Idaho. Md. RUSSEL VERN GORDON, 9 June 1941, son of Robert V. Gordon and Leona Rassmassen (Moore), and (2) LESLIE ARTHUR STOLTENBERG, 31 Sept 1949, b. 27 Nov 1917, son of Francis Stoltenberg.

	b	*d*	*md*
101. Karen Kay Gordon	8 Feb 1943		
102. Allen George Gordon	20 Mar 1947		
103. Denis Leslie Stoltenberg	12 July 1950		
104. Ronald Mark Stoltenberg	3 Jan 1952		
105. Dana Robert Stoltenberg	25 Feb 1956	27 Feb 1956	
106. Vaughn Lee Stoltenberg	23 Feb 1959		
107. Shawn Dee Stoltenberg	23 Feb 1959		

26. GRACE LYDEAN HAWKER (961-7), b. 11 Mar 1927, Soda Springs, Idaho. Md. DR. GEORGE RALPH RIGBY, 20 Dec 1947, b. 3 Aug 1925, d. 8 Feb 1961, son of Harold E. Rigby and Mary Jones.

	b	*d*	*md*
108. Sherida Adelia Rigby	10 Jan 1949		
109. Gregory George Rigby	21 Feb 1951	22 Feb 1951	
110. Kent Robert Rigby	13 Dec 1951		
111. Rohn Edward Rigby	11 July 1957		
112. Melanie Ann Rigby	24 Aug 1959		
113. Gorgi Deane Rigby	22 June 1961		

28. CAROLINE BELINDA BYBEE, b. 21 Sept 1910, Grace, Idaho, d. 13 Dec 1957.

Md. (1) WALTER LEON HAGLUND, 17 July 1926, b. 9 July 1904, son of Perry E. Haglund and Rosine Closer. Md. (2) FRANK MILES, b. 20 Aug 1900, d. 2 Feb 1930, son of Daniel Miles and Eliza Jane Walker. Remarried Walter Haglund, 17 Mar 1932.

	b	*d*	*md*
114. 'Baby' Miles	26 Mar 1929	26 Mar 1929	
115. Frank G. Miles	29 Sept 1930		
116. Joan Haglund	26 May 1933		
117. Allene Haglund	30 May 1935		

29. VIOLA LUCINDA BYBEE, b. 25 July 1912, Grace, Idaho. Md. CECIL BALL and BERT WINSCHELL, 27 Nov 1939, b. 17 May 1907, son of Bert Winschell and Ida May Womach.

	b	*d*	*md*
118. Sylvia May Winschell	31 Oct 1946		

30. GEORGE M. BYBEE, b. 12 June 1914, Grace, Idaho, d. 26 Feb 1947. Md. LYDIA JAUNETA BELL, 26 Feb 1947, b. 7 Sept 1925, dau of William Bell and Mary Bell.

	b	*d*	*md*
119. 'Baby' Bybee	2 July 1941	2 July 1941	
120. Georgene Bybee	13 Dec 1942		
121. Lynda Deann Bybee	13 Mar 1945		Vernon Velasquez
122. Judy Bybee	5 July 1946		

31. BEATRICE SYLVIA BYBEE, b. 7 Sept 1915, Grace, Idaho. Md. FRED MAUGH.

	b	*d*	*md*
123. Dee Fred Maugh	18 Mar 1942		

32. EUNICE BYBEE, b. 28 Feb 1918, Grace, Idaho. Md. RONALD JACOBSEN and ------.

	b	*d*	*md*
124. Sharon Jacobsen	28 July 1936		Ray Egbert, div
125. Ronald Kay Jacobsen	5 Apr 1938		
126. Richard Jacobsen	17 Oct 1939		

33. THOMAS G. BYBEE, b. 11 Feb 1921, Grace, Idaho. Md. DOT A. DANIELS, 4 Oct 1946, b. 20 Feb 1923, dau Albert S. Daniels and Daphne Elaine Nelson.

	b	*d*	*md*
127. Elaine Cristine Bybee	15 May 1948		
128. Thomas G. Bybee	25 July 1949		
129. Carol Kathleen Bybee	21 Oct 1950		
130. Robert Dee Bybee	22 Apr 1954		
131. Cheryl Ann Bybee	28 Nov 1955		
132. Carla Dawn Bybee	25 July 1957		
133. Connie Marie Bybee	29 July 1959		
134. Cynthia Jean Bybee	16 Apr 1962		

34. SIRREN FLORENZ BYBEE, b. 1 July 1930, Soda Springs, Idaho. Md. BARBARA NELSA NEILSON, 17 June 1955, b. 12 Mar 1928, dau of Ray B. Neilson and Mary E. Riding.

	b	*d*	*md*
136. Kathleen Margaret Bybee	28 Apr 1956		
137. LeRoy Sirren Bybee	29 June 1957		
138. Darrell Orson Bybee	7 Dec 1958		
139. Merla Diana Bybee	11 Feb 1962		

35. DON LEROY BYBEE, b. 26 June 1932, Soda Springs, Idaho. Md. BARBARA ANN SELBY, 15 Nov 1956, b. 15 Sept 1938, dau of Amel V. Selby and Kathryn R. Peery.

	b	d	md
141. David William Bybee	12 Sept 1957		
142. Thomas Edward Bybee	12 Sept 1960		
143. Joseph Lynn Bybee	15 Mar 1962		

36. ANDREW ROBERT BYBEE, b. 19 Jan 1935, Soda Springs, Idaho. Md. VERA PATSY RODERICK, 27 May 1955, b. 14 Mar 1937, dau of John J. Roderick and Vera Price.

	b	d	md
144. Todd John Bybee	2 Nov 1956		
145. Tracy Bybee	25 Sept 1957		
146. Andrew Chad Bybee	30 Apr 1959		
147. Gregory Robert Bybee	21 May 1960		

37. PAULINE BYBEE, b. 12 June 1939, Soda Springs, Idaho. Md. DONALD LEE SCHAEFFER, 28 Sept 1956, b. 20 June 1937, son of Lester O. Moore and Emma Mayer, adopted by Henry Schaeffer, Jr.

	b	d	md
148. Leaunda Schaeffer	9 Aug 1957		
149. Trina Schaeffer	6 June 1960	9 Dec 1960	
150. Timothy Ronald Schaeffer	24 Aug 1962		

39. WILLIAM LAVON SMITH, b. 21 Aug 1927, Soda Springs, Idaho. Md. ZETA STICKLEY, 2 May 1953, b. 25 Mar 1934, dau of Rollie A. Stickley and Ethel Holaday.

	b	d	md
155. Stanley William Smith	1 July 1958		
156. Tamara Lynn Smith	31 Aug 1961		
157. --- Smith	Jan 1963		

40. WENDELL BYBEE 'Dick' SMITH, b. 10 May 1929, Bancroft, Idaho. Md. MAXINE HUNTER, 15 Sept 1950, b. 20 Dec 1932, dau of Elmer Jean Hunter and Lucille Jenkins.

	b	d	md
158. Verna Jean Smith	1 Sept 1953		
159. Randy Lynn Smith	10 July 1955		
160. Tony Kent Smith	12 May 1957		
161. Brent Dick Smith	16 Feb 1961		

41. AGNES DUREEN SMITH, b. 2 Sept 1931, Soda Springs, Idaho. Md. DONALD CLARICE JONES, 21 Jan 1949, b. 14 Feb 1924, son of Hyrum John Jones and Clara Burkhardt.

	b	d	md
162. Hyrum Clair Jones	9 Aug 1950		
163. Terri Jayne Jones	2 Oct 1955		
164. Rose Marie Jones	16 Aug 1957		

42. ALFRED BLAINE SMITH, b. 7 Sept 1933, Bancroft, Idaho. Md. EVELYN JOSEPHINE MORRIS, 3 June 1953, b. 22 June 1937, dau of Thomas William Morris and Emma May Scadden.

	b	d	md
165. Evelyn Kay Smith	5 Apr 1954		
166. Dee Ann Smith	19 Mar 1956		
167. Debra Lyn Smith	10 May 1957		
168. Dawna Ranae Smith	1 Dec 1959		
169. Kelli Louise Smith	21 Nov 1960		

47. NELDA RAE SMITH, b. 19 May 1935, Bancroft, Idaho. Md. DELAINE ROBERTS, 27 June 1952, b. 15 Jan 1933, son of David E. Roberts and Viola Jane Gardner.

	b	d	md
172. Randel Layne Roberts	10 Mar 1954		
173. Robyn Lynn Roberts	25 May 1956		
174. Mary Ann Roberts	29 Nov 1957		
175. James Dee Roberts	20 Mar 1960		
176. Kenneth Delaine Roberts	17 May 1962		

52. RONALD LORIN ROBINSON, b. 4 Aug 1933, Lewiston, Utah. Md. ARLENE RUTH AUSTIN, 14 Feb 1956, b. 4 Oct 1936 (Div.).

	b	d	md
178. Daniel Lee Robinson	19 Oct 1956		
179. Donald Lorin Robinson	29 Sept 1958		
180. Dennis Neal Robinson	Nov 1960		

53. FAYE ROBINSON, b. 1 Jan 1936, Long Beach, California. Md. DONALD F. STEPHENSON, 25 Feb 1956, b. 1 Feb 1931, son of George Stephenson and Margaret Hannah Creeden.

	b	d	md
181. Karen Susanne Stephenson	17 Jan 1954		
182. David Patrick Stephenson	12 Mar 1957		
183. Donna Frances Stephenson	26 Nov 1958		

54. ETHEL ROBINSON, b. 12 Apr 1937, Long Beach, California. Md. DAROLD JACK SWANSON, 6 Oct 1956, b. 20 Dec 1936, son of Elmer Byron Swanson and Evelyn Emma Crane.

	b	d	md
185. Lorena Marie Swanson	27 May 1958		
186. Michail Jack Swanson	11 Sept 1959		
187. Larry Glen Swanson	26 Feb 1961		

55. GAROLD WAYNE ROBINSON, b. 24 July 1938. Md. JEAN AUDRY WISE, 28 Nov 1958, b. 13 Aug 1941, dau of Clarence E. Wise and Billie Alma Paullos.

	b	d	md
189. Sheri Jean Robinson	19 Oct 1959		
190. --- Robinson	Apr 1961		

56. JEAN ROBINSON, b. 4 Mar 1940, Long Beach, California. Md. DAVID CLYDE WILES, 20 Apr 1957, b. 1 July 1936, son of Clyde A. Wiles and Mary Robarg.

	b	d	md
192. Karol Jean Wiles	11 Dec 1958		
193. Kenneth David Wiles	6 Mar 1960		
194. Kay Stephanie Wiles	7 July 1962		

57. LORNA ROBINSON, b. 30 Apr 1941, Long Beach, California. Md. JAMES NEAL BAKER, 29 Dec 1956.

	b	d	md
195. William James Baker	6 Oct 1957		
196. Thomas Lorin Baker	16 June 1959		

63. ELDA MARCEIL HAYCOCK, b. 19 July 1920. Md. (1) JOHN LESLIE PARTIN, 28 May 1937 (Div). Md. (2) CLAUDE ADAMS ROBERTSON, 11 Nov 1940, b. 2 Aug 1914, son of Lester Robinson and Lydia Adaline Adams.

	b	d	md
200. James Leslie Partin	11 July 1938		
201. Jean Robertson	2 Nov 1941	5 Apr 1942	
202. Joan Robertson	2 Nov 1941		Lloyd Medlin
203. Janet Robertson	28 Apr 1943	18 Sept 1943	
204. Karen Robertson	Oct 1944		
205. Marlene Robertson	20 Apr 1955		
206. Gary Robertson	15 Feb 1959		

64. DERAL JOSEPH HAYCOCK, b. 2 Dec 1921, Meadowville, Idaho. Md. JUNE ALBERTSON, 25 June 1946, b. 4 Aug 1921, dau of Clarence Albertson and Blanche Hartwell.

	b	*d*	*md*
207. Deral Joe Haycock	4 July 1947		
208. Vickie June Haycock	24 June 1948		
209. Donald Gene Haycock	8 June 1950		
210. Cheryl Ann Haycock	2 Dec 1951		
211. Glenna Marie Haycock	5 Mar 1959		
212. Delma Louise Haycock	15 Dec 1960		

65. ALFRED DAMAR HAYCOCK, b. 25 Jan 1924, Meadowville, Idaho. Md. MARY RUTH HOENSTINE, 9 Nov 1946, b. 26 Jan 1923, dau of Rollie Edgar Hoenstine and Lucy Leona Rice.

	b	*d*	*md*
215. Kelsa Haycock	22 Sept 1947	23 Sept 1947	
216. Ross LaMar Haycock	1 Dec 1948		
217. Ace LaMont Haycock	12 Sept 1954		
218. Jolene Haycock	1 Dec 1961		

66. LYDIA VEE HAYCOCK, b. 9 Nov 1925, Meadowville, Idaho. Md. HENRY LUCINE WEECH, 29 May 1941, b. 25 Dec 1919.

	b	*d*	*md*
219. David Miles Weech	15 Dec 1942		Barbara —
220. Judy Lavern Weech	16 June 1947		

67. SARA LAVERN HAYCOCK, b. 23 July 1927, Shelley, Idaho. Md. STEVEN PAUL ASCUENA, 8 Dec 1945, b. 19 Jan 1919 (Div). Md. (2) EMLYN POWELL, b. 19 Nov 1916.

	b	*d*	*md*
221. Steven Paul Ascuena	14 Aug 1946	14 Aug 1946	
222. Daniel Wayne Ascuena	9 Oct 1947		
223. Ronald John Ascuena	2 Feb 1949		
224. Bruce Eugene Ascuena	3 Apr 1950		
225. Jerri Lynn Ascuena	30 Sept 1951		
226. Norman David Ascuena	14 June 1961		
227. Jeffry Dean Ascuena	4 Oct 1962		

68. JOY LANELLE HAYCOCK, b. 31 Jan 1930, Shelley, Idaho. Md. ROBERT LEROY COLLIER, 10 Jan 1947, b. 17 May 1929, son of LeRoy Collier and Ruby Rosetta Tenny.

	b	*d*	*md*
230. Richard LeRoy Collier	4 Nov 1947		
231. Tamara LaNelle Collier	14 Nov 1948		

69. ROBERT SAMUEL HAYCOCK, b. 21 Nov 1931, Shelley, Idaho. Md. BEVERLY YATES, 10 Apr 1955, b. 23 Sept 1936.

	b	*d*	*md*
232. Robert Lee Haycock	19 July 1956		
233. Becky Haycock	22 Sept 1957		
234. Barry Lee Haycock	26 Oct 1960		

70. VIRGINIA HAYCOCK, b. 11 Aug 1933, Shelley, Idaho. Md. EARL EDWIN WHITTED, 7 May 1948, b. 20 Sept 1924, son of Clarence Whitted and Edna Harris.

	b	*d*	*md*
235. Kenneth Earl Whitted	19 Jan 1949		
236. Jennifer Lyn Whitted	13 Nov 1951		
237. Steven Ray Whitted	10 June 1953		
238. Barbara Kay Whitted	26 July 1955		

72. MERLIN WYNN HAYCOCK, b. 10 Apr 1937, Hagerman, Idaho. Md. HELEN SCHIEWS, 9 May 1956, and (2) BONNIE PROCK, 26 Sept 1960, b. 21 Aug 1942, dau of Odis Prock and Alma Ethel Fisher.

	b	*d*	*md*
239. Carol Renee Haycock	22 Apr 1957		

73. BARBARA ALICE HAYCOCK, b. 17 Feb 1940, Hagerman, Idaho. Md. JOHN PHILLIP WEBB, 18 May 1956, b. 5 Mar 1938, son of William Webb and Mary Brown.

	b	*d*	*md*
240. Kevin Troy Webb	9 June 1957		
241. Mark William Webb	21 Apr 1961		

75. ELVIN JUNIOR ALBISTON, b. 17 Mar 1926, Soda Springs, Idaho. Md. BARBARA JEAN AULTA, 4 Mar 1947, b. 29 Dec 1929, dau of Hobart Aultz and Eula Robinson.

	b	*d*	*md*
242. Darrel Lee Albiston	5 Aug 1948		
243. Paula Albiston			
244. Hobart Reed Albiston	11 May 1955		

76. BETH ADELIA ALBISTON, b. 5 Oct 1928, Meadowville, Idaho. Md. RAYMOND REED HECK, 2 Feb 1946, b. 6 Oct 1924, son of Allie R. Heck and —— Shelker.

	b	*d*	*md*
245. Danny Ray Heck	Sept 1946		
246. Ricky Lee Heck	8 July 1951		
247. Kathlene Ann Heck	10 Feb 1953		
248. Tammara Sue Heck	17 Apr 1958		

77. LORRAINE ALBISTON, b. 21 Sept 1929, Conda, Idaho. Md. ALEXANDER WILLIAM CONGER, 2 Nov 1949, b. 5 Feb 1928, son Bert Wm. Conger and Mae ----.

	b	*d*	*md*
249. Lexi Renell Conger	29 Oct 1948		
250. Alexander William Conger	1 Jan 1952		
251. Kim Collen Conger	10 Aug 1955		

78. JOYCE ALINE ALBISTON, b. 22 June 1931, Conda, Idaho. Md. JAMES RICHARD GROGAN and (2) DARRELL PATRICK, 22 June 1956.

	b	*d*	*md*
252. William Clair Patrick	14 Nov 1960		
253. Kandi Dee Ann Patrick	19 Apr 1962		

79. LEROY ALBERT ALBISTON, b. 26 June 1936, Conda, Idaho. Md. (1) PATRICIA KAY CRAWFORD, 12 Feb 1956. Md. (2) MARYLYN ——.

	b	*d*	*md*
254. Judy Lee Albiston	26 July 1958		
255. Clifford LeRoy Albiston	Feb 1963		

80. GAYLA JEAN RICE, b. 20 Jan 1928, Tooele, Utah. Md. ROBERT ELLIS ANDERSON, 22 Mar 1947, son of Robert Samuel Anderson and Geneva Hayes.

	b	*d*	*md*
256. 'Baby' Anderson	18 Feb 1950	18 Feb 1950	
257. Robert Gene Anderson	24 Apr 1953		
258. Steven Ray Anderson	12 May 1955		
259. Susan Anderson	14 Apr 1957		

81. LEONARD GLEN RICE, b. 27 Dec 1930, Soda Springs, Idaho. Md. JUNE MC CALL, 26 June 1950, b. 22 Nov 1930, dau of Joseph Morris McCall and Dorothy Isaac.

	b	d	md
260. Lawrence Glen Rice	3 May 1953		
261. Laura Rice	31 Dec 1954		
262. West Allen Rice	15 Feb 1957		

82. NEDRA ANN RICE, b. 19 July 1941, Soda Springs, Idaho. Md. JERRY WEBER LAYNE, 30 Dec 1961, b. 31 July 1933, son of John Weber Layne and Dorothy Hager.

	b	d	md
263. Connie Jo Layne	27 Sept 1962		

83. CARL ROBERT BOSTROM, b. 5 Jan 1930, Pocatello, Idaho. Md. NORENE FRANCES ---.

	b	d	md
264. Robert Axel Bostrom	27 June 1951		
265. Peggy Lee Bostrom	4 Nov 1952		

86. BONNIE JEAN HAWKER, b. 8 May 1936, Grace, Idaho. Md. NORENE GORDNER, 18 Oct 1955.

	b	d	md
266. Bruce Gordner			

88. BEVERLY AUDEAN HAWKER, b. 1 Oct 1940, Grace, Idaho. Md. MONTY DAVID SMITH, 10 Jan 1959.

	b	d	md
267. David William Smith			
268. Brett Smith			

91. MARION KAY HAWKER, b. 28 May 1942, Boise, Idaho. Md. KAREN LOUISE LEDBETTER, 8 Dec 1960, b. 7 Nov 1944, dau of Jewell A. Ledbetter and Orva Lita.

	b	d	md
270. Stephen Russell Ledbetter	6 June 1961		

115. FRANK G. MILES, b. 29 Sept 1930, Grace, Idaho. Md. LAVERNE WAFROD, 11 June 1954, b. -- Mar 1933, dau of Theodore Waford.

	b	d	md
271. David Miles	2 Oct 1954		
272. Lisa Miles	Aug 1956		
273. Lori June Miles	Feb 1959		
274. Dallon Lloyd Miles	Feb 1959		
275. Mara Louise Miles	4 Apr 1960		

116. JOAN HAGLUND, b. 26 May 1933, Grace, Idaho. Md. MILO HUGH FARNWORTH, 23 July 1951, b. 16 Oct 1929, son of Levi Hugh Farnworth and Nettie Christine Nelson.

	b	d	md
276. Gayle Dawn Farnworth	23 Nov 1952	28 Nov 1952	
277. Lon H. Farnworth	2 Dec 1953		
278. Kirt H. Farnworth	6 Oct 1955		
279. Glen H. Farnworth	14 Jan 1957		
280. Jody Lee Farnworth	6 Apr 1959	11 Apr 1959	
281. Nike H. Farnworth	25 Feb 1960		
282. Fran 'Penny' Farnworth	28 Apr 1961		

117. ALLENE HAGLUND, b. 30 May 1935, Logan, Utah. Md. JOHN DEVON STOOR, 4 Aug 1958, b. -- Feb 1928, son of Mathias Stoor and Sarah Elizabeth Lewis.

	b	d	md
284. Matt Leon Stoor	24 Feb 1959		
285. Caroline Elizabeth Stoor	19 Aug 1960		

INDEX

— A —

Adams, Annie M., 336
Annie M., 748
Clifton R., 335
Clifton R., 748
Dart O., 748
David Co., 442
Donald I., 242, 442
Fern, 748
Gary C., 748
Gene R., 748
Hyrum J., 336
Hyrum J., 748
Kay L., 748
Niels D., 796
Paul W., 748
Pearl, 335
Pearl, 748
Rosa L., 335
Rosa L., 747
Steven J., 442
Vera E., 335
Vera E., 747
Zelda P., 748

Ainsworth, Kerry L., 774
Kevin C., 774
Kim B., 664
Robyn L., 664
Wendy J., 664

Akerland, Jean M., 710

Albiston, Beth A., 831, 837
Clifford L., 837
Darrell L., 837
Elvin J., 831, 837
Hobart R., 837
Joyce A., 831, 837
Judy L., 837
LeRoy A., 831, 837
Lorraine, 831, 837
Noreene, 831
Paula, 837

Alder, John L., 472, 740
Julia T., 741
William L., 472
Susan, 472

Alexander, Rodney A., 683

Allen, Blake J., 746
Brenda A., 662
Brent J., 746
Dennise R., 424
Glenn I., 543
Kathy L., 424
Kent D., 424
Larry V., 771
Lorenna B., 543
Michael J., 728
Neal E., 543
Richard C., 771
Ronald G., 728
Tracy D., 771

Allred, Chane W., 454
Clyde, 454
Dano E., 454
Elton W., 228
George V., 228
Glenna, 228
Joseph D., 228
LaRue, 228
LaVera L., 228
Leah E., 228
Mona I., 228
Orville A., 454
Warren M., 454
William L., 228
Zelma, 454

Allsop, Darlene A., 791
Eugene E., 552, 791
Jodi D., 791
Julie R., 791
Sally L., 552, 792
Terri J., 791

Alsop, Brooke, 724
Cheryl, 724
Dean, 724
Randy, 724

Alvey, JoAnn, 711
Louise M., 711

Alvord, Marion D., 509
Richard B., 509
Terry, 509
Trent M., 509

Ames, Carolyn, 794
Cheryl, 794
Richard B., 613
Robert A., 613
Thomas A., 613

Anderson, Annelle, 589
Anton E., 301
Arlene, 573, 796
Barbara, 508, 761
Bernie E., 683
Bettie Y., 508, 761
Bruce H., 589
Camille, 588
Carla, 615
Carlyle H., 348, 589
Christy M., 618
Clair W., 588
Connie M., 761
Cordell H., 589
Dale E., 590
David M., 612
Dean H., 348, 589
Debbie L., 541
Dennis L., 541
Denise D., 760
DeVere H., 589, 799
Donald G., 446
Doris J., 235
Dorothy, 348, 589
Douglas M., 446
Duane R., 711
Dwight L., 760
Earl V., 590
Edward W., 292
Eldon C., 618
Eli H., 589
Eloise, 348, 590
ElRay M., 589
Emma L., 235
Ernest L., 301
Fannie W., 235
Gail D., 541
Garen E., 590
Gerald H., 348
Glen, 588
Glen D., 711
Halver T., 590
Helen M., 590
Howard B., 528
Howard W., 644
Ivan J., 541
Iva L., 644
James B., 660
Jane, 446
Janet, 446
Janet, 590
Jacqueline, 235
Jeffery K., 761
Jeffry D., 799
Jerry K., 738
Jerry R., 541
Jewel E., 612
Jodi, 615
Joyce L., 446
JuDeanne, 589
Judith, 573
Julia, 590
Karen, 588
Karla, 589
Kathy S., 761
Keith H., 348, 590
Kent T., 590
Kim B., 508
"K" LeMar, 508, 761

Anderson, Larry D., 508
Laura, 618
Leland J., 235
Lida D., 589
Lila, 235
Linda, 711
Lois A., 508, 761
Lori, 799
Louise E., 235
Lynn B., 541
Mabel C., 235
Mark H., 589
Martha G., 589
Mary J., 589
Maurine, 348, 588
Max H., 348, 589
Maxine, 292
Owen L., 589
Paul H., 589
Penny, 806
Philip O., 612
Ray H., 348, 588
Rayma J., 644
Reed H., 348
Richard D., 301
Robert B., 301
Robert G., 837
Rodney M., 589
Rondell M., 589
Royal M., 589
Ruth, 588
Scott V., 541
Sharon, 589
Sherwin D., 711
Steven R., 837
Susan, 837
Syndie, 618
Ted K., 590
Terri L., 660
Valorie, 618
Verl H., 348, 589
Vernna E., 235
Vesta, 348, 588
Wendy, 618
William R., 612, 806
Andrews, Charlene, 477
Dixie L., 477
Gregory, 478
Joseph D., 477
Juliene, 478
Michael J., 478
Robert D., 477
Angell, Betty J., 459, 722
Annis, Tonya L., 697
Anthony, Caroline C., 810
Donald C., 810
Kevin P., 810
Vernon L., Jr., 810
Applegate, Gregory J., 487
Scott J., 747
Sue A., 747
Tamzan, 487
Thayne R., 487, 747
Armstrong, Arlie, 286
Barry A., 498
Brian A., 498
Charles, 287
Edward R., 355
Elizabeth, 604
Gladys, 287
Haldane, 286
Harold C., 355, 604
Hazel, 287
Helen M., 355
Hildred, 286
Jacob, 148
John, 148
Leslie, 148, 287
Mary, 148
Myrtle, 148, 287
Naomi, 355, 604
Patricia, 604
Sarah, 148, 286
Arnold, David N., 533, 774
Gary K., 774
Jeannette, 774
Jeffrey D., 774
Kay S., 533, 774
Terry L., 533
Thomas E., 533
Todd D., 774
Ascuena, Bruce E., 836
Daniel W., 836
Jeffry D., 836
Jerri L., 836
Norman D., 836
Ronald J., 836
Steven P., 836
Ashby, Alan H., 659
Annette, 659
Cynthia K., 744
Douglas L., 744
Ashcroft, Bryan L., 816
Lucinda D., 816
Vickie C., 816
Ashton, Kim G., 664
Kori L., 664
LaAnn, 664
Michelle, 664
Athenous, Beverly J., 476
Elmer V., 274, 476
Ernest V., 274, 475
Ernest V. Jr., 475
Estella H., 274, 475
Lois, 475, 741
Louis, 475
Pearl, 274, 476
Victor, 274
Vivian M., 475, 741
Zelma, 274, 476
Atkinson, Stephen G., 420
Charles B., 420 (or 421)
Cheryl L., 421, 688
Joyce V., 421, 688
Lewis C., 421
Marlene L., 420, 688
Melodie J., 420
Valerie A., 420
Virginia A., 420
Austin, Charles B., 665
Danny L., 665
Gary B., 665
Glenna J., 665
Loretta W., 665, 816
Norvell E., 665
Terry B., 665
Aylett, Earl L., 101
Gilbert L., 101
Jess K., 441
Jesse E., 101, 240
Marvel F., 101
Mary, 240, 441
Maureen, 441
Mildred I., 101
Mildred, 240, 441
Ora, 240, 440
Orgill E., 240, 441

— B —

Bachelor, Allen B., 514
Lindsay M., 514
Bail, Arthur L., 744
David L., 663
Leslie, 744
Leslie R., 391, 663
Lynette, 391, 663
Sandra, 391, 664
Sharon, 391, 664
Baker, Barbara J., 470, 739
Chester A., 470
David W., 703
Edna L., 263
Linda L., 703

Baker, Loren A., 263, 470
Loren L., 470
Ronald J., 703
Thomas L., 835
William J., 835
Barker, Gene L., 832
Robert C., 832
Ronald A., 832
Barkley, Adam, 59
Alvira, 59
Arnold, 496
Ettie, 59
Gladys, 496
Glenn, 496
James, 59
Keith, 496
Maggie, 59
Barlow, John C. III, 640
Morales C., 640
Shirstan A., 640
Treasure D., 640
Barnett, Albert L., 194
Andres L., 194, 364
Anna M., 194
Barbara A., 363, 612
Bernice, 364
Beverly, 364, 613
Betty A., 611
Charles T., 194, 363
Christine, 612
Clarence W., 194, 364
Darrell E., 611
Donna E., 611
Elizabeth, 612
Elda H., 194, 363
Elmer L., 363, 611
Genevieve R., 364
Glen W., 194
George A., 194
Jay C., 364
JoAnne, 364, 613
John L., 194
Lu Jeanne, 364, 613
Lydia V., 194
Rosella R., 194, 364
Terry D., 364
Veloy, 611
Warren C., 363
Barney, Alan W., 807
Barbara J., 447
Boyde D., 773
Brent E., 773
Carolyn, 447
Connie S., 773
Darlene, 447
Dona E., 807
Douglas R., 447
John W., 807
Judith A., 447
Lee O., 773
Mark D., 807
Michael J., 447
Tamara, 773
Terry G., 447
Bartlett, Kathryn R., 820
Robert O., 820
Basta, Darla J., 734
George A., 734
Julie A., 734
Bateman, Avera M., 166
Bertha, 303
Bertha E., 166
Beth, 303
Brent G., 659
Calvin S., 508
Conrad S., 508
Cora M., 166, 304
Dean, 304, 509
Eudora L., 303
Evelyn K., 659
George A., 166, 303
Glen W., 303
Harriet, 304, 509
Harriet E., 166
Helen, 304, 510
Janet, 659
Jean, 303
LaRue, 304
Lisa D., 762
Lucille, 508
Margaret E., 166, 303
Mark W., 659
Marlon S., 303
Mary, 304, 508
Muriel, 304, 509
Orella M., 166, 302
Orland E., 304, 508
Robert E., 508, 762
Robert E. II, 762
Ronald G., 304, 508
Ronald G., 508
Ruth, 304, 509
Samuel W., 166, 303
Scott E., 659
Vaughn G., 304
Vernon N., 303
Virginia, 303
Batt, Leon G., 571
Beck, Mark W., 777
Scott W., 777
Becker, Abbie, 37
Ada B., 156
Alexander, 37
Annetta B., 156
Anson E., 156
Anson Jr., 108
Beatrice E. M., 156
Elvira, 37, 53
Ezra, 37
Freda, 292
Gladys N., 156
Grant, 156
Hosea D., 156
Mary, 37, 53
Morley, 108
Myrtle, 156, 293
Ross A., 156, 292
Sarah, 37
William, 37
Beckett, Lorraine, 612
Beckstead, Aaron, 42, 97
Aaron, 46, 119
Aaron T., 232
Abraham, 60, 159
Abraham, 65, 169
Abraham, 159
Abraham M., 60, 159
Abraham V., 40, 60
Ada, 62
Ada, 58
Ada, 119
Ada, 158, 293
Ada A., 60
Ada E., 107
Ada L., 94
Ada, 59
Adam, 31, 38
Addie, 118
Adelaide, 40
Adelaide, 57
Adelaide, 61
Adelbert H., 338, 572
Adelbert M., 170
Adeline, 345, 583
Adrienne, 617
Afton A., 314, 529
Afton E., 232
Agnes, 40
Agnes, 57
Agnes, 119
Agnes K., 159
Alan D., 247, 449
Alan R., 365
Albert, 256
Albert A., 106

Beckstead, Albert F., 60, 159
Albert L., 52
Alberta, 305, 513
Alden R., 242
Alene, 94, 230
Alexander, 27, 31
Alexander, 33, 41
Alexander, 37, 53
Alexander, 38
Alexander, 42, 103
Alexander, 53
Alexander, 60
Alexander, 65
Alexander, 94, 230
Alexander D., 44
Alexander H., 147, 285
Alexander O., 72, 192
Alexander O., 191
Alexander S., 31, 37
Alfred, 60, 160
Alfred E., 175
Alfred R., 173, 316
Alice, 147
Alice, 231
Alice A., 255, 456
Alice E., 160
Alice E., 200
Alice H., 449
Alice L., 224
Alice M., 227
Alice R., 58
Allen, 40
Allen B., 616
Allen C., 661
Allen E., 40, 686
Allen L., 332
Allen L., 495
Allen W., 718
Alma, 62
Alma, 160
Alma A., 44
Alma E., 316, 536
Alma W., 536, 775
Almira, 97, 233
Alonzo, 67
Alta, 231, 426
Alta L., 106, 245
Alta M., 338, 572
Alton, 256
Alton B., 130
Alva, 39, 58
Alva, 120
Alva, 156, 292
Alvin H., 196, 370
Alvin Perry, 60, 160
Alyson, 366
Alyn D., 339
Alzina, 62
Alzina J., 50, 129
Amanda, 38
Amanda J., 42
Amanda R., 317, 537
Amanuel L., 172, 314
Amanuel L., 225, 395
Amaryllis, 366, 618
Amasa, 72, 194
Amasa R., 195, 365
Amelia, 118
Amos, 40, 61
Amos, 46, 119
Amy J., 232
Anah D., 97
Angus D., 316
Angus Q., 173, 316
Ann, 40
Ann, 50
Ann, 293
Ann, 419
Ann, 549
Ann (Dollie) 31, 38
Ann M., 422
Annabell, 57
Anna Laura, 109, 248
Anne, 118
Anne F., 289
Annette, 764
Annica, 41
Annice, 46
Annie, 58
Annie, 60
Annie, 62
Annie, 119
Annie, 157
Annie A., 39
Annie A., 102, 240
Annie L., 98
Anthony W., 366, 617
Arabella, 60
Araminta E., 91, 221
Araminta E., 320, 544
Araminta L., 175, 332
Araminta R., 175
Ardith, 389
Arland H., 314, 528
Arlene V., 295
Arlene, 656
Armanda, 60
Arnold L., 570, 793
Arthur, 46
Arthur, 62
Arthur, 153
Arthur M., 199
Arvel L., 550
Arvilla, 39, 59
Arza H., 152, 289
Asa, 60
Asa Clarence, 65
Asa L., 183
Asa W., 172, 310
Ashton A., 366, 618
Audean E., 192
Audrey, 151
Aula, 285, 495
Barbara, 370
Barbara, 517
Barbara E., 65
Barbara E., 72, 189
Barbara G., 306
Barde H., 339
Basil, 294, 499
Barton W., 91
Beatrice, 294
Becky C., 478
B. Eldred, 317, 538
Bell, 90
Bella, 49
Benjamin D., 223, 388
Benjamin G., 306, 515
Benjamin H., 388
Benny G., 515
Bernus M., 200
Bertha, 288, 498
Bertha A., 92, 225
Bertha R., 199
Bertha L., 98
Bertha M., 175
Bertie M., 199
Berva D., 527, 770
Beryl R., 522
Bessie, 153
Betsy, 33
Betsy L., 67, 178
Bette, 765
Betty, 293
Betty, 308, 518
Betty J., 400
Betty J., 572
Betty R., 528, 771
Beula, 154
Beverly, 307
Beverly, 517
Beverly, 528, 771
Birdie L., 172, 315
Birdie M., 223, 388
Blanch, 232
Blanche, 62
Blanche, 256
Blanche, 338, 572

Beckstead, Blanche, 370
Bobby, 117
Bonna V., 306, 515
Boyd R., 656
Brad, 581
Brenda, 499
Brenda K., 793
Brent C., 584
Brent E., 766
Brent W., 434
Brett R., 618
Brian J., 771
Bruce G., 368, 619
Bruce N., 345, 585
Bruce N., 765
Bruce N. Jr., 585
Bryant C., 397
Byram H., 173, 311
Byram L., 316
Buddy K., 395
Burt O., 232
Burton A. Jr., 496, 753
Calvin, 40
Calvin, 57
Carey T., 775
Carl, 158
Carl E., 365
Carl F., 194, 365
Carl R., 401
Carl T., 496, 753
Carla L., 395
Carlos O., 181, 346
Carmen W., 617
Carol, 495
Carol A., 395
Carol B., 544
Carol E., 448
Carol F., 536
Carol J., 370
Carol K., 522
Carole, 338, 571
Carolee, 434
Caroline, 40
Caroline, 46
Caroline C., 38
Carolyn, 309, 518
Carolyn, 365, 615
Carolyn, 529
Carolyn J., 419, 687
Carolyn M., 538
Carrie A., 169
Carry M., 199
Catharine, 27, 31
Catharine, 41
Catherine, 67, 180
Catherine, 93, 226
Catherine, 314
Catharine E., 41
Catharine L., 42, 106
Catherine M., 72, 190
Cathy L., 616
Cecil V., 172, 311
Cerise, 661
Charles, 33, 48
Charles, 58
Charles, 61
Charles, 62
Charles, 67
Charles C., 285
Charles C., 294, 499
Charles F., 103, 242
Charles K., 339
Charles L., 157
Charles L., 159
Charles M., 94, 229
Charles N., 616
Charles S., 57, 152
Charles W., 359, 607
Charlotte, 38
Charlotte, 40
Charlotte, 44
Charlotte, 53
Charlotte G., 538
Cherelyn, 434
Cheryl, 362, 611
Cheryl, 365, 615
Cheryl A., 401, 686
Cheryl J., 483
Cheryo, 529
Chester M., 175
Chloe, 34
Chloe, 225
Christine, 419
Cindy, 310
Cindy R., 619
Clara J., 199
Clara R., 183, 346
Clare, 257
Clarence E., 160
Clarence E., 286
Clarence M., 175, 332
Clarissa Ann, 42
Clark B., 765
Clark L., 422
Claude, 200
Claudia, 307, 516
Claudia C., 314
Cleo, 192
Cleo C., 255, 455
Cleo J., 339
Cleon A., 181, 342
Cleon G., 342, 581
Cleve F., 255
Clifford A., 228, 419
Clifford G., 171, 309
Clifford R., 365, 616
Clinton, 161
Cliveen L., 228, 402
Cloyde B., 524
Cloyde H., 312, 524
Clyde L., 388, 656
Coleen, 389, 659
Coleen, 782
Coleen K., 720
Conna B., 171, 310
Connie, 367, 619
Connie L., 514, 763
Connie L., 717
Connie M., 537
Cora E., 256, 457
Cora L., 172, 311
Cora L., 179, 339
Cora L., 339, 574
Coral N., 195, 369
Cordelia, 115
Corey A., 771
Courtney A., 232
Craig, 687
Craig H., 348
Craig P., 765
Cynthia, 39, 59
Cyrennus, 53, 147
Cyrus, 40
Cyrus, 200
D. Marcel, 236, 434
Daisy, 119
Daisy, 124
Daisy, 181, 344
Daisy B., 246, 448
Daisy E., 223
Dale, 458
Dale A., 333
Dale B., 343
Dale B., 419
Dale H., 314
Dale R., 359
Dallas W., 538
Daniel, 54, 148
Daniel A., 91
Daniel E., 311
Daniel H., 224
Daniel M., 173
Daniel W., 49, 124
Danny K., 311
Danny N., 442
D'Arcy C. M., 289, 498
Darcus F., 228, 401
Darla, 527, 770

Beckstead, Darlene, 293
Darrell G., 171, 309
Darrel H., 183, 348
Darrell E., 231
Darrell K., 390, 660
Darrell M., 225
Darrell R., 402, 687
Darwin, 582
Darwin C., 661
David, 32, 41
David, 41
David, 57, 151
David Alexander, 94
David A., 224
David B., 617
David Cline, 93, 228
David E., 152
David J., 656
David N., 516
David O., 94
David R., 91, 223
David R., 398
David R., 585
David R., 721
David W., 366, 617
David W., 607
Dawn, 686
Dawnetta, 434
Dean, 275
Dean, 294
Dean H., 537
Dean N., 224, 391
Debbra J., 542
Deborah C., 793
Debra, 664
Debra A., 483
Debra A., 616
Debra E., 753
Dee M., 434
Dee R., 545
De Ette E., 538
Delbert H., 572
Delila, 41
Delila M., 338, 571
Delilah Jane, 67, 178
Delilah M., 103
Dell E., 141, 318
Della A., 103
Della G., 314
Della G., 338
Delmar R., 320, 545
Delores, 499
De Loy G., 226
DeMont L., 392, 664
Denise, 661
Dennis, 343
Dennis H., 529, 772
Denzel D., 316
Denzil Q., 316
Derias M., 175
Desna I., 181
Dewey L., 456, 717
Dexter, 293
Diana, 343
Diana M., 573
Diane, 529
Diane L., 782
DiAnn, 311
Dianna, 549
Dianne, 720
Dianne K., 528
Don, 516
Don C., 419
Donald, 161
Donald, 255
Donald, 286, 497
Donald C., 401, 686
Donald E., 157, 293
Donald G., 346, 585
Donald J., 387, 656
Donald K., 159, 294
Donald L., 537
Donald S., 448
Donna, 255
Donna, 293
Donna, 572
Donna J., 616, 807
Donna L., 329, 549
Donna L., 367, 618
Dora Ardena, 57, 153
Doreen, 458
Dorene V., 573
Doris, 294
Doris A., 306
Doris K., 343
Doris L. J., 289
Dorotha B., 228, 419
Dorothea (Dollie) 27, 30
Dorothy, 157
Dorothy, 286, 497
Dorothy C., 256, 458
Dorothy C., 342, 581
Dorothy E., (Schille) 329
Dorothy J., 242
Dorris M., 390
Dorsel R., 200
Douglas, 309
Douglas, 495
Douglas B., 661
Douglas J., 343, 582
Douglas L., 390, 661
Douglas S., 777
Douglas W., 200
Doyle, 582
Duane, 285
Dwayne N., 718
Dwight, 257
E. Grace, 149
Earl, 153
Earl E., 147, 285
Earl H., 617
Earl N., 195
Eddy R., 766
Edith, 57, 153
Edith, 58
Edith, 61
Edith, 130
Edith A., 183
Edith D., 152
Edith G., 179, 337
Edith Hilda, 97, 233
Edith N., 199
Edmond, 153
Edna, 130
Edna A., 172, 310
Edna B., 192, 361
Edna M., 255, 456
Edna P., 199
Edward, 60
Edward, 161
Edward A., 199
Edward B., 312, 521
Edward H., 119, 256
Edward Jr., 521, 765
Edward P., 119, 257
Edward S., 161
Edward S., 227, 400
Edzell Glen, 98, 236
Effie, 57
Effie M., 60
Effie, 62
Elaine, 306
Elaine, 366, 618
Elaine, 499
Elda J., 310, 519
Eleanor, 39
Eleanor, 160
Eleanor, 257
Eleanor, 516
Eli, 46, 119
Elijah, 39
Elijah, 53
Elijah, 106
Eliza, 32
Eliza, 37, 54
Eliza, 40
Eliza, 46, 119
Eliza A., 42, 104

Beckstead, Eliza A., 231
Eliza C., 65
Eliza J., 38
Eliza O., 175, 330
Elizabeth, 27, 29
Elizabeth, 31, 37
Elizabeth, 33
Elizabeth, 39
Elizabeth, 41
Elizabeth, 44, 107
Elizabeth, 54, 147
Elizabeth, 65
Elizabeth, 106
Elizabeth, 147
Elizabeth, 199
Elizabeth, 227
Elizabeth B. (Eula), 159
Elizabeth C., 50, 128
Elizabeth F., 93
Elizabeth J., 289
Elizabeth L., 275, 479
Ella, 124
Ella, 147
Ella, 159
Ella M., 91
Ella R., 160
Ellen, 38
Ellen, 40
Ellen, 49
Ellen, 60
Ellen, 61
Ellen, 147
Ellen (Nellie) E., 59
Ellen E., 98, 236
Elleen K., 419
Ellen K., 617
Ellen R., 706
Ellen S., 147, 285
Ellis D., 171, 310
Elmer B., 173, 318
Elmer B., 204
Elmer G., 170, 307
Elmer L., 232
Elmo F., 194
Elmo G., 172, 310
Eloise, 306, 515
ElRay, 147
Elsie L., 192, 361
Elsie M., 98, 238
Elton D., 93, 227
Elton E., 44, 117
Elva S., 255, 455
Elverda J., 316, 535
Elvin G., 106
Elvira, 62
Elvira, 106
Elzina B., 242
Elzina J., 91, 221
Elzina J., 175
Emeline, 42, 89
Emeline G., 199
Emerson F., 289
Emily B., 67, 179
Emily L., 94, 231
Emily L., 232
Emma, 46
Emma, 119
Emma A., 98, 237
Emma G. I., 160
Emma, J., 199
Emma J., 109, 248
Emma L., 320, 545
Emma L., 370, 621
Emma P. A., 33, 50
Emma T., 388, 656
Enid, 365, 615
Enid V., 285
Erastus, 40
Erastus, 41, 62
Erma, 538
Erma S., 232
Ermine, 58
Ermine E., 106, 244
Ernest, 151, 288
Ernest, 159
Ernest D., 173
Ernest R., 157, 293
Essie M. M., 152, 290
Estella, 72, 198
Estella M., 148, 287
Ethel, 161
Ethel, 307, 517
Ethel C., 181, 344
Ethel Clarcy, 106, 244
Ethel C., 570
Ethel L., 255, 455
Ethel L. L., 152
Ethel M., 199
Ethel M., 257
Ethelyn, 245
Etta, 62
Etta E., 192, 362
Etta F., 175, 320
Eugene, 65, 170
Eugene, 293
Eugenia G., 314, 527
Eunice, 242, 442
Eva, 58
Eva, 159
Eva, 257
Eva, 550, 789
Eva G., 94, 230
Eva M., 338, 570
Evalyn, 294
Evalyn A., 42
Evan J., 419
Eveline I., 97
Evelyn, 401
Evelyn H., 246, 448
Evelyn L. (Ryan), 329, 548
Ezra L., 199
Ezra W., 60
Fannie, 39
Fannie, 57
Fannie, 58
Fannie, 61
Fannie, 153
Fannie K., 42, 97
Fanny, 44
Farol W., 230, 422
Fay M., 276, 482
Fedora, 38
Fern R., 312, 524
Ferrel L., 339
Ferrell N., 195, 368
Ferrell N., 368, 619
Florence, 62
Florence, 119
Florence, 147
Florence, 200
Florence A., 170, 308
Florence A., 181, 343
Florence M., 306, 514
Florence R., 61, 161
Forrest M., 306
Frances, 58, 156
Frances R., 224
Frances R., 242
Francis, 65
Francis, 495
Francis A., 42, 102
Francis (Frank), 118
Francis H., 126, 275
Francis Jr., 33, 44
Francis L., 31, 38
Francis L., 441
Francis R., 109
Francis Sr., 27, 32
Francis W., 240, 441
Francis W. P., 169
Frank, 60
Frank, 61
Frank, 62
Frank, 119
Frank, 153
Frank, 255
Frank, 256, 457

Beckstead Frank, 275, 476
Frank W., 52, 130
Franklin, 119
Frankie B., 255, 455
Franklin H., 39
Franklin H., 227
Fred, 119
Fred, 161
Frederick, 61
Frederick A., 148, 286
Fredrick A., 223, 388
Fredrick A., 310
Freeman, 285, 495
Gail M., 720
Gail, 529
Gail A., 528, 771
Gail L., 456
Gaile, 368
Garfield, 294
Garnet, 256
Garry B., 338
Garth R., 522
Gary, 294
Gary, 499
Gary K., 483
Gary M., 720
Gary P., 362
Gary W., 771
Gayle, 370, 621
Gaylord I., 59, 157
Geneal S., 528
Geneva L., 92, 226
George, 31, 37
George, 37, 56
George, 40, 61
George, 61
George, 92
George, 94
George, 152
George, 159
George, 256
George, 275
George A., 53, 147
George A., 60, 159
George A., 93
George A., 118
George A., 157
George A., 224
George C., 60
George D., 41, 61
George D., 389
George E., 91
George E., 130
George E., 183
George F., 50, 125
George F., 57, 151
George F., 275, 478
George J., 274
George N., 67, 182
George O., 52, 130
George R., 285
George S., 126, 276
George W., 33, 50
George W., 42, 91
George W., 119
George W., 152, 289
George W., 224, 389
Gerald D., 338
Geraldine R., 401, 686
Geraldine L., 419
Geraldine T., 720
Gertrude, 62
Gertrude, 257
Gertrude I., 59
Gerthia M., 316, 535
Gilbert, 46, 120
Glade R., 527, 770
Gladys, 152
Gladys F., 228, 402
Gladys L., 157
Gladys M., 102, 241
Gladys M., 224
Gladys M., 391
Glen E., 192
Glen R., 771
Glenn E., 229, 419
Glenn W., 285
Glora, 523
Golda R., 126, 277
Goldie, 154
Gordon E., 65, 169
Gordon E., 307, 517
Gordon E. Jr., 169, 305
Gordon L., 306, 516
Gordon L., 311
Gordon O., 175, 320
Gordon R., 496
Gordon S., 41, 65
Gordon S., 67, 175
Gordon T., 308
Grace, 61
Grace, 130
Grace D., 224, 391
Grace K., 170, 306
Grace L., 93, 229
Graham, 294
Grant, 119
Grant B., 152, 289
Grant, 332, 569
Gregory T., 753
Greta, 119
Guernsey E., 247, 449
Guy, 38
Guy, 53
Guy F., 59, 157
Guy L., 365, 616
Gwendolyn, 294
Gwenyth A., 286
Hamilton, 52, 130
Hannah, 33
Hans D., 765
Harley L., 170
Harold, 338
Harold E., 227
Harold M., 256, 457
Harold M., 721
Harold R., 200
Harold R., 720
Harold T., 339
Harriet, 53
Harriet, 60
Harriet, 119
Harriet C., 200
Harriet L., 199
Harriet V., 42, 69
Harriet V., 91
Harriett, 38
Harriett V., 72
Harrison M., 306
Harry, 153
Harry J., 160
Harvey, 159
Hattie, 256
Hattie L., 200
Hazel, 199
Hazel B., 200
Hazel M., 172
Heber A., 42, 106
Heber W., 387
Helen, 572
Helen, 582
Helen A., 149, 288
Helen E., 130
Helena, 32
Helena, 33
Helena, 40
Henrietta, 223
Henry, 27, 35
Henry, 33, 46
Henry, 41, 66
Henry, 118
Henry, 311, 519
Henry A., 65
Henry A., 157, 293
Henry A., 175, 329
Henry A., 181, 344
Henry A. Jr., 293
Henry B., 67, 173

Beckstead, Henry C., 223
Henry C., 519, 764
Henry C. Jr., 764
Henry D., 183
Henry G., 388
Henry H., 229
Henry K., 584
Henry M., 175, 320
Henry W., 91, 223
Henry W., 94, 231
Herbert L., 160
Hercules, 130
Herman, 60, 159
Hester Ann, 44, 107
Hester A., 94, 230
Hesy A., 195, 366
Hesy Q., 366
Hilda E. C., 289, 498
Hilda I., 232
Hiram, 32
Horace M., 179
Hosea, 58, 156
Hosea L., 107, 246
Howard, 62
Hubert, 285, 495
Hyrum, 42, 94
Hyrum Jr., 94, 230
Hyrum N., 200
Ida, 52
Ida M., 57
Ilene, 306
Ilene, 520, 764
Ilene M., 782
Illa M., 242
Inez, 230
Ira, 42, 102
Ira A., 61, 161
Ira A., 103, 214
Ira E., 98
Ira E., 181, 344
Ira L., 98
Ira S., 41
Ira W., 61, 161
Irene, 161
Irene, 345, 583
Irene B., 161
Iris, 102, 241
Iris, 242
Irwin, 62
Isaac, 92
Isaac, 181
Isaac A., 94, 232
Isaac A. Jr., 232
Isaac H., 179, 338
Isaac N., 54, 149
Isaac N., 67, 181
Isaac R., 94
Isabella, 40
Isaiah, 38
Isaiah, 53
Iva L., 106, 245
Ivan P., 200
Iview L., 102, 240
Ivy, 317, 538
Ivy G., 173
Iyonne, 294
J. Paul, 362
Jabez W., 181
Jack I., 226, 396
Jack L. Jr., 396
Jackie, 778
Jacob 27, 34
Jacob A., 37, 54
Jacob F., 34
Jacob J., 32, 40
Jacob L., 33, 41
James, 60, 159
James, 67
James, 106
James, 223, 388
James, 495
James A., 57, 151
James A., 60, 160
James A., 449
James A., 572
James B., 537
James D., 119, 257
James E., 256
James F., 288
James F., 306
James G., 61
James H., 37
James H., 57
James H., 719
James H., 764
James K., 311
James K., 172, 311
James L., 44, 107
James L., 286, 495
James M., 93, 228
James M., 246
James O., 57
James O., 147, 285
James R., 288
James R., 388
James R., 434
James W., 229, 419
James W., 619
Jan, 621
Jan N., 498
Jane, 288
Jane, 318, 541
Jane A., 93
Janet L., 616
Janet L., 743
Janice, 277, 484
Janice, 687
Janice, 719
Janice I., 527
Jason W., 617
Jay G., 585
Jay H., 514
Jay O., 339, 574
Jayne, 687
Jean, 161
Jean, 389, 659
Jean, 516
Jean W., 619
Jeannine, 365, 615
Jed W., 617
Jeffery, 499
Jeffery A., 777
Jennette, 720
Jennie, 58
Jennie, 192, 359
Jennie A., 223
Jens P., 306, 516
Jeremiah, 46, 118
Jerry A., 538
Jerry D., 528, 771
Jesse A., 181
Jesse B., 107, 246
Jerusha A., 97
Jessie, 294
Jessie E., 247, 448
Jessie E., 312, 522
Jesse E., 345, 583
Jesse M., 183, 346
Jesse N., 67, 181
Jesse P., 107, 245
Jessie W., 286
Jiel, 621
Jill M., 395
Jo E., 718
Joan, 479
Joan, 569, 792
Joan, 656
Joan W., 619
JoAnna, 549
Joanne L., 342, 581
Jocelyn, 365, 614
Jodie, 772
John, 27
John, 31, 38
John, 37, 53
John, 58
John, 60, 161
John, 62

Beckstead, John, 72
John, 147
John, 292
John, 293
John A., 38, 57
John A., 42, 91
John A., 92
John A., 422
John C., 67
John D., 227
John D., 329
John I., 40, 60
John L., 27, 32
John L., 225
John L., 338
John M., 52
John M., 483
John N., 57, 153
John P., 183
John T., 67, 183
John V., 32, 40
John W., 67
John W., 199
John W., 276, 483
Jon M., 619
Jonah, 60
Jordan (Jurdin) M., 46, 119
Joseph, 27
Joseph, 32, 40
Joseph, 60
Joseph A., 42, 93
Joseph A., 49, 124
Joseph A., 91
Joseph A., 93, 227
Joseph E., 44
Joseph E., 67
Joseph F., 227
Joseph H., 40, 60
Joseph H., 228
Joseph L., 183, 348
Joseph M., 44, 107
Joseph M., 61
Joseph M., 67
Joseph M., 109
Joseph M., 181, 345
Joseph R., 227, 398
Joseph S., 245, 448
Josephine, 194
Josephine C., 102, 241
Joshua H., 228
Joy A., 523
Joy B., 396
Joyce, 293
Joyce, 390, 661
Joyce E., 277, 484
Joyce L., 295
Joyce M., 529
Judith D., 476, 743
Judith, 529
Judy, 95
Judy, 523, 766
Judy R., 395
Julia L. A., 441
Julian N., 200
Julie, 516
Julius, 40
June, 318, 541
June, 329, 549
June, 339
June M., 458, 721
Karen, 419
Karen, 617
Karen L., 720
Karen, 766
Karen, 778
Karen A., 478
Katherine A., 617
Katherine G., 200
Katherine P., 106, 244
Kathleen, 152, 288
Kathleen, 516
Kathleen A., 61
Kathleen S., 497
Kathryn J., 342, 581
Kathryn, 362
Kathy J., 441
Kay, 516
Kay S., 277, 483
Kayleen, 765
Keith R., 520, 765
Keith R. Jr., 765
Keith W., 388, 657
Kelly R., 618
Kelly D., 621
Kelly K., 617
Kempfield, 130
Kenneth, 161
Kenneth, 285
Kenneth F., 522
Kenneth G., 584
Kenneth H., 316, 537
Kenneth L., 310
Kenneth W., 661
Kent W., 766
Kerry M., 766
Kevin D., 397
Kevin D., 542
Keziah (Doziah), 33, 50
Kim B., 524
Kim D., 765
Kim D., 766
Kimberly A., 401
Klaudette, 765
Koradine, 520
Korry A., 585
Kris E., 585
Kristi L., 793
Kristy S., 344
Laddie A., 441
LaDonna, 232
Lafayette, 314
Laron E., 329, 550
La Royce, 520, 764
Larry, 499
Larry A., 310
Larry E., 765
Larry L., 657
Larry L., 720
Larry N., 359
Laura, 39
Laura, 39, 58
Laura, 338, 571
Laura J., 229
Laura L., 175
Laurel, 365, 615
Laurel I., 93
Lawrence G., 368
Lawrence L., 720
Laurinda R., 777
Lavon, 316
LaVerl J., 419
Lawana B., 320, 545
Lawrence, 294, 499
Lawrence E., 255
Lawrence L., 125, 274
Lawrence L., 457, 720
Lawrence M., 117
Lawrence W., 157
Leah, 318, 541
Leah E., 329, 551
Leah, 345, 584
Leda S., 550, 789
Lee A., 175, 333
Lee A., 242
Lee H., 126, 277
Lee H., 230, 422
Lee R., 232
Lee R., 521, 766
Lela B., 196
Lenore, 314
Leo A., 230
Leo M., 316, 535
Leo M., 306, 514
Leo H., 195, 367
Leo W., 529
Leola, 316, 536
Leola, 389

Beckstead, Leona B., 103
Leonard, 332
Leonard C., 312, 523
Leonard E., 223, 389
Leonard E. M., 497
Leonard L., 157
Leone, 330
Leone, 529, 772
Leone B., 389, 659
Lera, 160
LeRoy Hubert, 65, 171
Leslee S., 619
Lesley M., 199
Leslie C., 224, 390
Leslie C., 390
Leslie L., 306
Levi Virgil, 98
Levina, 46
Lila J., 390, 660
Lila P., 175
Lilburn, 152, 289
Lillian, 159
Lillian J., 497
Lillian O., 91
Lillian O., 224, 390
Lillian S., 115
Lullie E., 232
Lillie M., 160
Lillie R., 307, 516
Lilly G., 200
Linda K., 721
Linda L., 657
Linda L., 660
Linda S., 585
Linden D., 370, 621
Lloyd, 256
Lloyd E., 285
Lloyd M., 147, 285
Lloyd N., 195, 366
Lloyd N. Jr., 366, 617
Loa B., 339, 574
Loa G., 345
Logan S., 169, 306
Lois, 495
Lois, 520, 765
Lois A., 536, 775
Lona G., 242
Loni L., 515, 763
Lonny J., 395
Lorenna G., 175, 319
Loren R., 777, 538
Lorenzo H., 179, 338
Lores C., 225, 395
Lores C., 395
Lores E., 92, 225
Loretta, 72, 196
Loretta D., 115
Lorey A., 395
Lorie, 584
Loris A., 314, 527
Lorna, 171, 309
Lorne, 119
Lornia L., 441
Lottie, 38
Louis A., 65
Louisa, 53
Louisa M., 345, 584
Louise, 49
Louise E., 52
Louise, 57
Louise, 130
Louise, 338, 570
Lova, 317, 539
LuAnn, 770
Luanne, 339
Lucile, 171, 309
Lucile, 236, 434
Lucille, 338, 571
Lucinda, 39
Lucinda, 49
Lucinda, 72, 191
Lucinda, 829
Lucius, 44, 106
Lucy Ann, 42
Luella, 159
Luella, 173, 315
LuJean, 306
Lula B., 93, 228
Lulu M., 173, 318
LuRee, 388, 657
Luther, 153
Lydia A., 72, 187
Lynn A., 92, 226
Lydia E., 192, 360
Lydia M., 192
Lydia P., 720
Lynda, 288
Lynette, 764
Lynette, 771
Lynn E., 232
Lynn R., 570
Lynne, 368
Mabel, 338
Mabel L., 232, 426
Mabel L., 426
Mack, 495
Mada, 317, 539
Mae, 159
Maggie M., 224, 391
Mahlon E., 148, 286
Mahlon F., 159, 294
Malcolm G., 119, 256
Mamie, 61
Marcus, 37, 57
Margaret, 160
Margaret, 257
Margaret, 292
Margaret A., 42, 100
Margaret A., 229, 422
Margaret E., 91
Margaret G., 94, 229
Margaret G., 173, 313
Margaret M., 41, 63
Margaret W., 41, 62
Margarita (Maggie), 49
Margie, 316, 537
Maria (Mary), 31, 39
Maria, 33
Maria, 37, 54
Maria, 38, 57
Maria, 46
Marie, 130
Marie, 311
Marilyn, 529, 772
Marilyn M., 275, 478
Marilyn M., 719, 823
Marinda G., 181, 343
Marion, 160
Marion C. E., 289
Marion D., 396
Marion D., 456, 718
Marion M., 457
Marjorie M., 227, 400
Marjorie M., 306, 514
Mark D., 661
Mark H., 617
Mark R., 583
Marlene, 307, 516
Marlene, 495
Marriner L., 275, 478
Martha, 39
Martha, 46
Martha A., 42, 101
Martha A., 57, 153
Martha E., 44
Martha I., 54, 149
Martha J., 49, 124
Martha S., 38
Martin A., 91, 224
Martin A., 224, 390
Martin D., 660
Marvel, 229
Marvel, 329, 548
Marvel J., 544
Marvin D., 544, 783
Marvin W., 320, 544
Mary, 39, 59
Mary, 40

Beckstead, Mary, 57, 151
Mary, 57, 153
Mary, 58, 154
Mary, 118
Mary, 257
Mary, 388, 657
Mary, 521, 766
Mary A., 38
Mary A., 38, 57
Mary, 44, 108
Mary A., 67, 183
Mary A., 72, 198
Mary A., 118, 255
Mary A., 196, 369
Mary A., 515
Mary A., 720
Mary B., 572
Mary C., 54, 149
Mary C., 92, 224
Mary C., 161
Mary C. A., 60
Mary E., 38
Mary E., 42
Mary E., 50, 129
Mary E., 65, 170
Mary E., 115, 254
Mary E., 125
Mary E., 277, 484
Mary E., 777
Mary J., 41, 63
Mary J., 183, 347
Mary J., 544, 783
Mary L., 33, 46
Mary L., 115
Mary L., 227, 401
Mary L., 231, 425
Mary L., 584
Mary M., 49
Mary M., 179, 339
Mason, 118
Mathew, 33, 46
Mathew, 119, 257
Mathilda A., 49
Maudie H., 170
Maudie M., 106, 244
Maureen A., 706
Maurice, 27, 34
Maurice, 285, 495
Maurice (Dr.), 41, 62
Maurice D., 537
Maurice E., 316, 536
Maurice S., 173, 318
Maurice W., 448, 706
Maurine, 569
Maurine L., 720
Maurine M., 306, 514
Max S., 521, 766
Max V., 200
Maxine, 314, 528
May, 62
May, 147
Maycel, 614
Maye, 118
Mayfred, 294
Mechele, 571
Mela N., 584
Melburn, 195, 369
Melissa, 38
Melissa, 54, 148
Melissa, 118
Melissa O., 199
Melody, 311
Melva, 106, 245
Melvin H., 345, 584
Melvin S., 232
Merle C., 200
Merrill H., 31, 529
Merrill W., 529
Mervyn, 495
Michael, 31, 39
Michael, 41, 62
Michael L., 617
Michael N., 619
Michael Q., 619
Michael R., 38, 58
Michael W., 789
Mickey L., 766
Mildred, 292
Mildred, 316, 536
Milford V., 347, 585
Minerva, 40
Minerva A., 72, 190
Minnie, 40
Minnie, 60
Minnie, 288, 498
Miriam L., 195
Mirl B., 130
Mitchell, 49
Mona, 93
Mona O., 227, 401
Morley, 286
Morris, 130
Moses, 33, 44
Moses W., 42, 94
Moses W. A., 94, 231
Muriel, 257
Muriel, 293
Murray, 147
Myram, 57, 154
Myrl, 520, 764
Myrna, 293
Myrta L., 448
Myrthan K., 194, 365
Myrtle E., 227, 400
Myrtle H., 161
Myrtle L., 156
Myrtle R., 387
Myrtle S., 314
Nancy, 32
Nancy, 33
Nancy, 46
Nancy, 619
Nancy A., 49
Nancy A., 192, 361
Nancy A., 542
Nathaniel, 53
Ned L., 345, 584
Nellie, 33
Nellie, 232
Nellie, 257
Nellie (Helena), 27, 30
Nellie, Jane, 117
Nellie, M., 256, 456
Nello A., 317, 538
Nello A. Jr., 538
Nena C., 50
Nettie, 60
Neva, 156, 292
Nicholas T. M., 617
Niel A., 753
Nile E., 389
Nimrod, 181, 345
Nina A., 92, 225
Noal H., 314, 529
Nora, 148, 286
Nora, 293
Norma A., 229, 419
Norma A., 388, 659
Norma L., 329, 550
Norman G., 370
Norris C., 255, 456
Ober, 159, 294
Olive, 170
Olive A., 72
Olive G., 311, 519
Olive G., 316, 536
Oliver M., 160, 294
Omer, 159
Ora I., 170, 308
Ora I., 256
Oral A., 318
Oral N., 368
Orelia A., 38
Oren E., 200
Orlan, 156, 292
Orlin, 119
Orrin M., 44, 109
Orrin W., 179, 339
Oscar, 58, 156

Beckstead, Orson L., 94, 232
Orson G., 232
Orval, 159
Orville W., 147
Owen L., 338, 571
Pamela D., 686
Pamela K., 753
Patricia, 582
Patricia A., 572
Patricia G., 497
Patrick M., 619
Paul, 153
Paul B., 764
Paul C., 519, 764
Paul D., 194
Paul G., 295
Paul J., 365, 616
Paul L., 476, 743
Paul L., 616
Paul W., 483
Pauline, 765
Pearl, 61
Pearl, 159
Pearl L., 457, 719
Peggy J., 616
Peggy L., 348
Peggy L., 400
Penny S., 573
Percy, 159
Percy M., 306
Percy N., 169, 306
Percy N. Jr., 306, 515
Perry L., 170, 306
Perry M., 306, 514
Perry W., 172, 314
Peter, 40, 60
Peter, 118
Peter L., 31, 39
Peter M., 60, 160
Peter W. G., 159
Philip, 44
Philuis N., 200
Phineous E., 117, 255
Polly, 173
Polly E., 400
Quinn M., 367, 618
Rachel, 54, 148
RaDean E., 545
Ralph, 288
Ralph, 314
Ralph A., 40, 61
Ralph A., 60, 161
Ralph O., 255
Ralph V., 370
Ramona D., 320, 545
RaNae, 766
Rand S., 764
Randall J., 584
Randolyn, 545
Randon P., 720
Randy G., 395
Ray, 169
Ray J., 400
Ray M., 228, 402
Ray M., 285
Raymond, 199
Raymond C., 228, 401
Raymond C., 720
Raymond H., 457, 719
Raymond P., 183
Raymond R., 171
Raynold, 199
Rea, 339
Rea F., 236, 433
Rebecca, 618
Rebecca J., 348
Rebecca R., 72, 194
Reed H., 312, 522
Rela M., 520
Rella J., 330, 551
Renda, 766
Rennie E. L., 152, 289
Reta, 285
Reta M., 495
Reva, 320, 544
Rex A., 345, 583
Rex C., 519, 763
Rhoda M., 173, 315
Richard, 295
Richard, 656
Richard D., 370
Richard D., 514
Richard H., 550, 789
Richard H., 11, 789
Richard L., 277
Richard L. (Godwin), 457, 719
Richard L. Jr., 719
Richard M., 200
Richard M., 362
Richard S., 720
Richard V., 343
Rickey, 499
Ricky L., 571
Riley A., 241, 441
Riley M., 119, 256
Riley M., 457, 720
Riley N., 720
Roard B., 585
Robenia L., 764
Robert, 42, 98
Robert, 292
Robert, 782
Robert A., 718
Robert B., 306, 515
Robert C., 537
Robert E., 199
Robert E., 400
Robert E., 550
Robert G., 434
Robert H., 60, 160
Robert H., 617
Robert H., 719
Robert I., 161
Robert J., 236
Robert M., 98
Robert M., 231
Robert T., 400
Robert T., 516
Robert W., 275, 478
Robert W., 295
Robert W., 339
Roberta C., 390
Rodney, 344
Rodney A., 538
Rodney K., 396
Roger A., 65, 170
Roger E., 538
Roger Q., 366, 618
Roger K., 661
Roland G., 457, 720
Rolayne K., 348
Ronald, 161
Ronald B., 524
Rosalind, 617
Rosanne, 368
Rosanne, 718
Rosamond, 173
Rose, 60
Rosea E., 199
Rosella M., 390, 660
Rosetta, 115
Ross, 62
Ross, 230
Ross H., 257, 458
Roxanna F., 344
Roy, 153
Roy, 158
Roy, 159
Royal V., 312, 520
Ruby, 147
Ruby J., 181, 344
Ruel, 314, 527
Rufus G., 200
Rufus H., 124, 274
Rulon C., 329, 549
Russel G., 771
Russell, 160
Russell E., 227, 400

Beckstead, Russell G., 161
Russell L., 442
Ruth, 58
Ruth, 62
Ruth, 339
Ruth A., 94
Ruth E., 161
Ruth J., 276, 483
Salina A., 92, 225
Sabra J., 115, 251
Sadie E., 199
Sadie G., 223, 388
Sallee L., 449
Sally D., 616
Sally J., 236, 434
Sally L., 515, 763
Sammy, 292
Samuel, 49
Samuel, 52
Samuel, 91
Samuel A., 42, 90
Samuel A., 175
Samuel A., 338, 570
Samuel A., 390, 659
Samuel D., 338, 572
Samuel E., 224, 390
Samuel E., 570
Samuel H., 67, 179
Samuel H. Jr., 179, 337
Samuel L., 169, 305
Samuel L., 223, 387
Samuel R., 387, 656
Samuel W., 173
Sandra J., 720
Sandra L., 753
Sarah, 38
Sarah, 39
Sarah, 44, 108
Sarah, 60
Sarah, 118
Sarah, 124
Sarah, 160
Sarah A., 38
Sarah A., 41
Sarah A., 57
Sarah A., 115, 248
Sarah A., 117, 255
Sarah A. M., 44
Sarah E., 42, 90
Sarah E., 67, 183
Sarah E., 72
Sarah E., 194, 365
Sarah G., 256, 457
Sarah J., 50, 129
Sarah J., 119
Sarah L., 33, 48
Sarah M., 179, 338
Scott A., 584
Scott R., 478
Scott L., 621
Seal C., 521, 766
Sena, 50
Serena, 618
Serria, 49
Sharlene, 529
Sharlene A., 516
Sharon, 495
Sharon, 499
Sharon A., 370
Sharon C., 537
Sharon L., 720
Sharron L., 368, 619
Shauna, 583
Shauna L., 395
Shauna L., 766
Shauna R., 660
Shearl A., 584
Sheldon B., 370
Sheldon G., 196, 370
Sheri L., 619
Sherrie A., 766
Shiela R., 583
Shirley, 366, 617
Shirley K., 496
Shirley M., 347
Shirly H., 181, 344
Sidney D., 196, 370
Sidney F., 115, 254
Sidney L., 621
Sidney M., 44, 115
Sidney M., 72, 196
Sidney M., 514
Silas, 53
Silas, 65
Silas A., 175
Silas W., 199
Simeon, 31
Simeon, 60
Simeon D., 148, 286
Simon, 40
Spencer W., 366, 617
Sondra L., 365, 616
Stacy J., 783
Stanley, 314
Stanley D., 718
Stanley G., 227, 400
Stella M., 231
Stella V., 200
Stephen M., 516
Sterling K., 529
Sterling M., 314, 529
Steven C., 365
Steven D., 771
Steven G., 368
Steven S., 766
Stuard C., 285
Sue Ann, 720
Susan, 40
Susan, 479
Susan, 517
Susan F., 42
Susan K., 422
Susan L., 538
Sylvester, 97, 323
Sylvia, 388
Tamra L., 483
Tena C., 130
Teresa, 53
Terrell L., 172, 310
Terri, 618
Terri L., 616
Terry, 293
Terry A., 359
Terry L., 607
Thelma, 196, 370
Thelma N., 289
Thelma S., 317, 537
Theron E., 170, 308
Thomas A., 228, 401
Thomas K., 329, 549
Thomas R., 401
Thomas W., 42, 71
Thomas W. Jr., 72, 189
Tille M., 316
Timothy F., 130
Timothy W. H., 34, 52
Trudie L. (Ryan), 329, 548
Trudy D., 783
Val A., 527, 770
Val R., 656
VaLoy, 520, 765
Valerie K., 584
Velma M., 224, 391
Vera C., 312
Vera J., 242
Verena, 194
Verl A., 318
Verl R., 181, 343
Verla F., 522
Verla R., 537
Verlene, 318, 541
Verlyn, 585
VerLynn, 584
Verma L., 720
Vernal T., 183
Vernon, 499
Vernon M., 457, 719

Beckstead, Vernon R., 442
Vickie L., 396
Vicky, 765
Victoria, 49
Vida L., 365, 614
Vida N., 255
Vila R., 171, 308
Viola, 147
Viola, 161
Viola, 332
Viola, 338, 570
Viola J., 42
Violet, 126, 275
Violet M., 97, 233
Virgil L., 103
Virgil L., 343, 582
Virgil R., 181, 343
Virginia, 190, 353
Virginia E., 125, 275
Virginia L., 274
Virginia M., 366
Walden, 151, 288
Wallace, 200
Wallace D., 314, 528
Wallace D. Jr., 528, 771
Walter, 40
Walter, 288
Walter E., 173, 316
Walter E., 295
Walter F., 161, 295
Walter I., 157
Walter L., 72
Walter L., 106
Wanda A., 389, 660
Warren H., 457, 720
Warren V., 130
Washington, 130
Wayne D., 572
Wayne D., 766
Wayne H., 772
Wayne W., 317, 538
Weldon J., 157, 293
Wellington, 152
Wendel C., 332
Wesley E., 107, 247
Wesley E., 706
Wesley L., 479
Wesley M., 247, 448
Wesley R., 126, 276
Wesley R., 192, 359
Wilfred, 147
Willard E., 200
William, 31, 39
William, 38, 58
William, 42
William, 49
William, 53, 147
William, 58
William, 59, 158
William, 106
William, 118
William, 120
William, 159
William A., 54, 148
William A., 57, 152
William A., 58
William A. 67
William A., 67, 174
William A., 72, 191
William A., 72, 194
William A., 103
William A. Jr., 194, 364
William B., 524
William C., 232
William E., 33, 49
William E., 98
William E., 175
William E., 199
William E., 236, 434
William F., 109
William F., 118, 256
William G., 160, 295
William G., 288
William G., 329
William H., 39, 59
William H., 52
William H., 231
William I., 44, 118
William I., 60, 159
William L., 65, 172
William L., 359
William P., 192
William W., 39, 59
William W., 50, 130
William W., 60, 160
William W., 61
Willis L., 310
Wilma, 23
Winnie, 119
Winnifred, 119
Wyman H., 130
Yvonne, 499
Yvonne S., 764
Zan L., 362
Zan M., 192, 362
Zelda M., 229, 420
Zella, 231
Zella G., 314
Zellah, 58
Beckstead, Abbie E., 107, 246
Alice D., 286, 496
Almira, 47
Amanda M., 47
Angeline, 47, 121
Arthur L., 59, 157
Beorgevin L., 130, 284
Bert, 108
Beverly J., 284
Briant, 497
Bruce P., 499
Burton A., 286, 496
Carol L., 284
Catharine C., 47
Chester P. V., 107, 247
Dennis P., 461
Dexter J., 494
Donald P., 293
Douglas P., 294
Duane K., 258, 461
Duane L., 461
Edwin M., 44, 109
Eileen M., 286, 497
Ella, 108
Emily, 287, 497
Florence, 109, 248
Floyd G., 157, 293
Francis (Frank) B., 47, 121
Fred, 108
Fred E., 157
George O. Jr., 130, 284
George O. III, 284, 494
Glen S., 258, 461
Glenn W., 497
Hazel B., 157
Howard C., 248
Howard S., 108, 247
Hurlbert, 44, 108
Ida May (McCoy), 107, 245
James M., 107, 246
Joseph A., 107, 246
Kenneth B., 293, 499
Laura E., 286, 496
Lawrence A., 284
Lea Ora, 121
Lester J., 284
Lillian, 108
Lottie, 108
Lue, 121
Manuel S., 121, 258
Margie A. (McCoy), 107, 245
Mark E., 461
Margaret A., 44, 108
Marvin, 246
Mary E., 47
Matilda A., 47, 120

Beckstead, Maude, 121
Maude S., 121
Michael G., 494
Mildred, 108
Muriel F., 247
Myrtle, 109, 248
Orlen E., 108, 248
Ozias, 44, 108
Patricia M., 499
Paul G., 499
Roger D., 461
Roger G., 461
Ronald G., 284
Solera S., 47, 120
Sarah M., 47
Simon P., 33, 46
Simon P. Jr., 47
Vernon, 108
Vina, 47, 121
Ward "J", 258, 461
Wellington, 44, 108
Wilhelmina A., 247, 449
William C. M., 160, 294
William F., 286, 497
Beckstedt, Ann, 287, 497
Elizabeth P., 148
Ethel M., 148
Max V., 148, 287
Norris Levi, 54, 148
Ross D., 148
Beckstrom, Clark J., 755
Larry D., 755
Beers, Carrie S., 431
Jamie S., 431
Jennie L., 431
Bennett, Beverly, 750
Cal J., 750
Deanna, 826
Emma J., 750, 825
Glenda, 750
Jarrell N., 750, 826
Jareldette, 826
Kathy A., 652
Norman K., 826
Roger, 750
Ronald C., 750, 826
Sharon, 750, 826
Shawna J., 826
Sherrell, 750
Steven, 750
Benson, Heidi L., 825
Jack L., 630
Kenneth E., 630
Leslie K., 630
Bentley, Ida M., 820
Kevin J., 796
Rabyn K., 820
Richard F., 820
Steven W., 820
Thomas R., 820
Berrett, Bonnie L., 639, 812
Dean S., 639
Christie A., 639
Sandra S., 639
Bible, Gary F. (Anderson), 683
Janice K. (Anderson), 683
Bigelow, Delanie R., 817
Valarie A., 817
Biggs, Dian M., 602
Samuel C., 602
Bills, Alexander, 89, 199
Alexander, 179
Alice I., 202
Allison, 202
Alta A., 203, 380
Arley E., 378
Beatrice L., 201
Betty A., 381, 641
Bruce G., 622
Bryan R., 622
Carolyn, 381
Charlene R., 637
Cherri, 628
Clara E., 379, 640
Clara R., 382
Clarence D., 203
Dale, 641
Dale R., 630
Dan J., 622
Daisy V., 179
Daniel W., 89
David, 89, 202
David L., 202
David T., 379, 641
David R., 622
Derrill S., 203, 382
Don R., 381
Donna, 374
Dorothy M., 378
Dorothy S., 379, 640
Edna J., 381
Edwin, 202
Elba E., 203, 380
Ella G., 201, 373
Ella M., 179
Emelina, 89, 200
Emeline, 179
Emily, 179
Evelyn, 375
Exilo R., 179
Florence C., 202, 378
George J., 202, 374
George J. Jr., 374, 627
George W., 89, 201
Gerald W., 201
Goldie, 202, 378
Gordon S., 89, 199
Guy, 179
Harriet E., 89, 201
Harriet M., 202
Henry, 89, 202
Henry A., 202
Henry L., 203
Ida A., 199
Iva D., 201, 374
Jack E., 380
James L., 381
Jane, 622
Jay P., 372
Jeanette K., 382
Jessimae, 379, 640
Jo E., 628
John A., 89
John D., 382
John H., 381
Joseph H., 378
Joseph W., 202, 378
Judith, 370
Julia, 622
Karen, 382
Karen, 628
Kayleen, 641
Kenneth W., 203, 381
Kenneth W., 381
Kent K., 641
Lancelot, 203, 379
LaRee, 374
Lela J., 203, 381
Leo D., 203, 381
Leo K., 381
Lonetta, 179
Lonetta, 203, 379
Lorena M., 203, 379
Lorin B., 374, 628
Luanne J., 630
Lucy E., 201, 373
Martha A., 89
Mary A., 202, 374
Mary E., 89, 202
Maxine, 374
Melva R., 203, 381
Merland S., 378
Ned L., 380, 641
Neil E., 372
Nellie M., 202, 374

Bills, Olive H., 202, 375
Ora M., 372
Oren E., 372
Patricia, 381
Pearl, 179
Ramona, 381
Randy B., 628
Ray W., 380, 641
Rebecca L., 630
Reed G., 372, 622
Ressy A., 179
Richard D., 381
Robert D., 381
Robert W., 627
Rocco D., 375, 629
Rocco W., 630
Ronald J., 627
Rosy B., 179
Royal, 179
Ruth, 379, 641
Ruth, 379, 641
Sharon A., 641
Shelly A., 637
Susan L., 637
Sylvia, 203
Terry R., 637
Vaughn D., 381
Vaughn G., 203, 381
Venice A., 203, 380
Virginia, 381
Wayne R., 641
Wayne W., 374
William A. Jr., 89, 199
William E., 202, 374
William E. Jr., 375
William H., 179
Winnie M., 374

Bingham, Loraine, 692

Bird, Bonita M., 421, 689
Henry C., 229
Hyrum L., 229, 421
Melva, 229, 421
Orlean, 229, 422
Russell V., 229, 422
Steven G., 422

Bischoff, Claude E., 749
Madell E., 749

Bishop, Brent, 646
Clarence M., 383
David C., 739
Harold L., 383, 646
Ila, 383, 646
Lamar, 646
Lila, 383
Lori A., 739
Margaret G., 739
Ora, 383, 646
Russell H., 469, 739

Blacker, Jeannine, 592
Douglas B., 592
Kenneth H., 592
Thomas E., 592

Blake, Alzina R., 129, 281
Ana L., 490
Beatrice M., 129, 279
Bertha, 129, 278
Beth H., 283, 493
Betty R., 284, 494
Beverley R., 282
Bonnie L., 282, 492
Brent E., 282
Charles W., 130
Christine L., 488
Claudia R., 488
Cleo M., 280, 486
Darren J., 492
Dean, 486
Dennis B., 282
Donald W., 280, 486
Erle G., 282, 492
Frances J., 129, 279
Frank K., 279
Frank N., 282
Garrey L., 493
George H., 128, 280
George W., 130
Gerald O., 488
Gladys C., 129, 280
Grant M., 129, 281
Grant M., 281
Hal M., 492
Harold O., 280, 488
Hazel, 279
Jack H., 279
Jacqueline, 487
James A., 129
James B., 279
James D., 282
James R., 281, 492
Janet A., 494
John, 130
John, Jr., 284
Linda A., 492
Lorraine G., 284, 494
Martell F., 280, 488
Martell F. Jr., 488
Mary, 129
Merrick, 130
Merrick W., 283, 493
Miriam N., 488
Nancy, 494
Nanette, 492
Norma, 130
Norma R., 283
Norma V., 279
Olive E., 129, 280
Patricia A., 488
Reed W., 128, 282
Robert K., 492
Robert W., 494
Ronald A., 280, 487
Ronald D., 487
Ronald O., 488
Ruby O., 129, 281
Rudger G., 129, 282
Rulon D., 281, 490
Rulon M., 129, 281
Sandra D., 282, 493
Sarah E., 129
Sarah E., 130
Steven R., 493
Teresa K., 490
Venice D., 281, 492
Verla D., 280, 488
Wallace B., 282
Warren K., 284
Warren W., 129, 280
William A., 130
William D., 281, 492
William D., 492

Bleazard, Brenda L., 436, 697
Byron A., 429
Carl S., 696
Carvin D., 696
Charlotte B., 695
Cheree R., 696
Dale R., 436
Ella J., 436, 696
Grant W., 436, 696
Guy D., 696
Jacgrette, 696
Janet, 696
Joseph J., 429
LaVon, 429
Leo R., 436, 696
Lois O., 436, 696
Mark V. Jr., 436, 695
Michael B., 695
Michelle R., 696
Nancy A., 436, 697
Randy W., 696
Robert, 436, 696
Robert C., 696
Ronald J., 436, 696
Vickie L., 696
Vincent C., 696

Bleazard, Walter D., 429
Blodgett, Edna, 356, 605
"J" Alan, 604, 803
James R., 604, 804
Jeffery A., 803
Joan, 604, 804
Mary A., 604
May, 604
Michelle, 803
Ramon L., 604
Sheryl J., 804
Tamara J., 804
William O., 356, 604
Bodell, Audrey R., 636
Bryant J., 378, 636
Cindy P., 636
John M., 636
Juanita P., 378, 636
Susan E., 636
Boden, Constance L., 723
Richard L., 723
Robert C., 723
Bodrero, Geraldine, 370, 621
DeWayne S., 370
Boekweg, Kory C., 419
Nyla M., 419
Bogue, Charmaine T., 776
Kevin A., 776
Lorraine T., 776
Ruth M. T., 776
Bone, Claudia, 625
Edwin K., 625, 811
Kathryn, 625, 811
Kelvin S., 625
Richard G., 625
Steven K., 811
William L., 625
Bostrom, Carl R., 831, 838
Peggy L., 838
Robert A., 838
Bosworth, Anna L., 354, 602
Aurilla R., 354, 602
Brent F., 603
Debra K., 603
Ella F., 354, 602
Maurene, 602
Richard B., 603
Susan B., 603
Verl D., 602
Verl F., 354, 602
Verna E., 354, 602
Bowcutt, Craig A., 683
Donal L., 396, 683
Donal R., 683
J. Ronal, 396, 683
J. Ronal Jr., 683
Karen S., 683
Bowcutt, James, 645
Bowden, Don, 614
Flora, 806
Jeraldine, 614
LaVor H., 609, 805
LaVor J., 806
Leola A., 806
Lois, 806
Nola A., 806
Nora, 806
Raymond L., 806
William J., 614
Bowen, Abram A., 376
Danny B., 544
Eugene A., 544
Franklin J., 375
Henry M., 544, 783
Ivan, 376
Joseph L., 544
Joseph M., 376, 631
Mary, 376, 631
Morris J., 544
Norman, 783
Ralph, 544
Ruth A., 544
Sylvia, 544, 783
Vesta G., 376, 631
Wayne M., 783
Bowers, Harold C., 234
Helen, 234
John E., 234
Marie B., 234
Ruth M., 234
Boyce, Bryan P., 655
Charles P., 386, 655
Grace L., 386, 655
Leah L., 386, 654
Marilyn R., 386, 655
Richard L., 386
Sharlie A., 655
Shauna J., 655
Susan L., 655
Boyd, Joseph, 447
Kenneth, 447
Louise, 447
Martha, 447
Boyer, Becky, 758
Chris A., 758
Craig E., 757
Lee A., 757
Marla, 758
Boyles, Cory D., 811
Christine M., 811
Bradford, Annie G., 234
Becky, 587
Dannie (Anderson), 587
David L., 347, 587
Ida K., 234
James L., 347, 587
Myrtle L., 234
Robert C., 234
Rolan G., 234
Ross D., 234
Theora, 234
Wanda B., 234
Brady, Arden L., 665
Karen B., 665
Marlyn R., 665
Michael P., 665
Bray, Jeffery R., 819
Robin L., 819
Breeken, Michael R., 740
Brickman, Tonya L., 743
Brighton, Clifford D., 513
Donna J., 513
Rebecca A., 513
Brimhall, Carolyn R., 724, 825
Deanne A., 724, 825
Randall L., 724
Ray R., 724
Ronald S., 724
Bringhurst, Newel "J", 661
Scott, 661
Steven, 661
Broadhead, Diane Y., 787
Garry C., 827
Larry V., 787, 827
Leslie J., 787
Roberta, 787
Robert G., 787
Bronson, Bonnie R., 359, 608
Danial "E", 761
Kent "L", 761
Kimberly S., 761
Kristie A., 761
Randal K., 761
Sadie C., 359, 608
Val M., 359, 607
Valery A., 607
Brower, Paul A., 608

Brown, Angela, 516
April A., 600
Barbara, 351
Barbara E., 189
Blain W., 598
Boletta E., 189, 352
Carol A., 713
Cathie, 628
Clara E., 236, 433
Clara M., 351, 597
Daniel L., 516
Darron P., 688
David B., 510
David B., 586, 798
David B., 598
David M., 347, 586
Deborah A., 779
Deborah, 797
Dora A., 189, 352
Ellen, 351
Emily G., 575, 797
Emma A., 236, 433
Ester J., 189
Ester J., 352
Ethel, 236, 433
Evan E., 452
Gene R., 586
George A., 189
George M., 352, 600
Harold J., 575, 797
Helen "E", 452, 714
Janelle, 597
Jeffrey J., 510
Jeffery S., 798
Jennie, 189
Jennie, 351, 596
John A., 189, 451
Josephine E., 236, 433
Julia, 629
Julia A., 601
Kaylene, 597
Kelvin D., 629
Kenneth C., 597
Kenneth J., 351, 597
Kevin L., 797
Kristy, 798
Larry D., 629
LaVell "A", 452, 714
Leslie D., 600
Linda L., 714
Lois M., 351, 598
Luella M., 452, 713
Lydia J., 189
Lynette, 597
Mabel J., 351, 596
Marcia K.
Marcus, 452
Marjorie E., 347, 586
Mark A., 510
Mark C., 601
Menah B., 189, 353
Mildred, 351, 597
Myrtle V., 236, 432
Norma, 601
Paul H., 598
Paula, 629
Peggy L., 779
Richard V., 575
Robert W., 714
Roena O., 714
Roger E., 713
Ronald C., 516
Rosemary E., 598
Russell A., 598
Samuel C., 629
Sarah E., 236
Scott J., 797
Shirley, 575, 797
Suzanne, 629
Thomas C., 598
Thomas I., 189
Verlie G., 452, 713
Von "B", 452, 713
William A., 189, 352
William A., 352, 600
William M., 600
Zelda L., 352, 600
Zina E., 189, 352
Zina L., 598

Bryson, Dean L., 626
Kay, 626
Lyn, 626
Michel A., 626

Buckley, Don J., 236
Lester E., 236
Marvin W., 236

Buell, Gayland D., 492
Gerald B., 492
Sherry L., 492

Bullock, Athena L., 701
Doris D., 552, 791
Larry R., 640

Bunn, Alicia, 610
Jerald H. Jr., 610
Joseph H., 610
Nina, 610
Pamela, 610
Samara, 610

Burgon, Azalia A., 462, 724
Carol E., 462, 724
Charlene, 724
Dean G., 463
Debra, 587
Gaylene D., 587
Horace E., 462, 724
Horace K., 824
Horace L., 724, 824
Janet, 587
Joan V., 724, 825
Rea J., 724
Reva M., 463

Burgoyne, Calvin M., 569
Clella, 569

Burkenshaw, Scott, 724

Burkey, Cole B., 291
Roberta M., 291

Burningham, Dale L., 756
Jay R., 756
Kelly R., 756
Susan, 756

Burns, Judy L., 652
Terry L., 652
Steven R., 652
Todd W., 652

Burnside, Darrell S., 823

Burr, Sherri L., 705
Linden J., 705

Burrill, B., 157

Burroughs, Jody L., 703
Karen D., 703
Tammy L., 703

Bursik, Debra R., 821
Mindy K., 821

Burton, Becky, 531
Craig P., 531
Fred P., 531
Mark H., 531
Ross P., 531

Bury, Carolyn A., 620
Francine, 620

Buster, LeAnne, 616
LeAnne, 616
John D., 616

Butcher, Dianna M., 823
Russell H., 823

Butler, Alice V., 262, 467
Charlotte R., 467
David L., 735
Dea, 466
Elmer V., 262
Evelyn L., 467
Gladys M., 262, 467
Grace L., 262, 467

Butler, Irvin A., 466, 735
Irvin J., 735
Irvin P., 262, 466
Loren E., 262
Richard, 735
Robert G., 467
Shirley M., 467
Steven G., 735
Vern, 466
Wavne E., 466

Buttars, Catherine, 510
Judy A., 510
Ronald V., 510

Butterfield, Annie M., 298
Ardia G., 526, 768
Cindy, 431
Claudia K., 431
Colette, 431
Connie L., 823
Connie R., 431
Corry R., 801
David L., 381
Dennis R., 431
Dixie L., 381
Gladys, 381
Glen L., 381
Glen V., 823
Isaac J., 298
Jack D., 641
Janet, 640
Janet M., 823
Kathryn, 381
Kim N., 641
Nancy L., 641
Nancy L., 641
Norman L., 431
Que V., 526
Randall L., 641
Rodney D., 801
Stephen T., 641
Susan G., 823
Zachariah T., 298

Butterwood, Dorothy C., 398
Esther M., 226, 398
Frances E., 226, 397
Magie L., 226, 397
Myrtle M., 397, 684
Ralph E., 226, 398
Shirley C., 397, 684
Thomas E., 226, 397
Thomas J., 398

Bybee, Alden R., 831
Alden V., 829, 831
Andres C., 834
Andrew R., 830, 834
Beatrice S., 830, 833
Carla D., 833
Carol K., 833
Caroline B., 830, 832
Cheryl A., 833
Connie M., 833
Cynthia J., 833
Darrell O., 833
David W., 834
Debra, 831
Don L., 830
Elaine C., 833
Elda V., 191
Elda V., 829
Eunice, 830, 833
Fern, 829, 830
Florice, 829, 830
Geary V., 831
George A., 191
George A., 829, 830
George M., 830, 833
Georgene, 833
Gregory R., 834
Jennie L., 829, 830
Joseph L., 834
Judy, 833
Kathleen M., 833
Lydia A., 191, 359
Lydia A., 829
Lynda D., 833
Merla D., 833
Orson S., 829, 830
Pauline, 830, 834
Robert D., 833
Sirren F., 830, 833
Sybil, 829, 830
Thomas E., 834
Thomas G., 830, 833
Thomas G., 833
Todd J., 834
Viola L., 830
William C., 829
William M., 829
William V., 191
William V., 829

Byrne, Don J., 606
Mary L., 606
Nancy, 606
Steven G., 606

— C —

Calder, Anna M., 735
Danial R., 735
Michael R., 735
Robert B., 735
Thomas K., 735

Caldwell, Debra A., 735
Donald V., 733
John W., 733
Linda L., 733
Natalie D., 733
Robert A., 733
Sherry E., 733
Susan B., 733

Campbell, Allen L., 501
Allen W., 820
Deryl L., 819
Don G., 501
James D., 819
Kathylin M., 484
Linda S., 819
Mary E., 501
Robert B. Jr., 484
Robert L., 501
Roger S., 820

Cantonwine, Barbara, 629
Calvin B., 628, 812
Calvin M., 375, 628
Carl J., 629
Connie R., 629
Delores, 375, 628
Donald G., 375, 629
Donald G. Jr., 629
Gayla M., 629
Gail S., 375
Judy A., 628
Michael C., 628
Patricia C., 629
Richard B., 628
Robert H., 375, 628
Robert M., 628
Ruth, 375, 628
Shirley D., 629
Stephen H., 628
Tamra K., 812

Carruthers, Melba, 496
Jean, 496

Carson, Gayle J., 634
Harry E. Jr., 634
Janice, 634
Scott S., 634

Carter, Bradley W., 758
Cathie A., 701
Debra J., 758
Denice R., 701
Ina C., 701
Linda A., 758
Michael A., 758
Sheila J., 701

Cartlidge, Albert E., 455

Cartwright, Harold R., 369
Marilyn, 369, 620
Casper, Bonnie R., 587
Boyd, L., 586
Cheryl, 586
Curtis J., 347, 586
Darrell A., 347, 586
Darrell D., 586
Michael E., 586
Richard C., 587
Ross A., 587
Casselman, Douglas M. H., 288
Edison M., 149
Edith A., 119
Graeme B., 288
Hubert H., 149, 288
Hubert M., 288
Richard M., 288
Cassity, Gayle, 282
Hazel, 282
Junior T., 282
Lawrence L., 282
Madge, 282
Mildred, 282, 493
Cavanaugh, Elizabeth A., 653
Mary M., 653
Michael E., 653
Cellan, Christie R., 763
Champion, Dean J., 623, 808
Barbara E., 807
Betty J., 623
Frank G., 623, 807
Frank G., 807
Gail R., 623, 807
Gayle A., 808
Geri A., 808
Janet E., 807
Janice B., 623, 807
Jeanette M., 808
Joyce E., 807
Robert S., 807
Susan E., 808
Sylvia L., 808
Chandler, Cheryl E., 503
Kirk B., 504
Laurie C., 504
Chapman, Randy K., 689
Richard K., 689
Robyn K., 689
Rodney K., 689
Chase, Donald E., 301
Genevieve, 301
Harold W., 301
John B., 301
Chatterton, Boyde R., 652
Brian, 652
Cleve E., 652
Cynthia L., 816
Don C., 816
Ellis W., 384, 652
Grover T., 651, 816
Grover W., 384, 651
Irene, 651, 815
Jerry G., 652
John G., 816
John W., 384, 652
Kathleen, 772
Kent C., 652
Kim J., 652
Marvin J., 652
Maxine, 652
Naedean, 652
Olive, 384, 652
Roger J., 652
Ronald, 816
Ruth, 651, 816
Sandra D., 816
Chirlene M., 651, 815
Susan A., 816
Wilbur J., 384, 652
Chipman, Connie, 574
Lloyd V., 574
Stephen M., 772
Christie, Reta, 495
Russell A., 285, 495
Christensen, Arthella, 244
Arthur F., 244
Betty J., 391, 662
Bonnie M., 391, 662
Brent C., 579
Calvin H., 579
Chester J., 244
Clifton H., 579
Dee A., 714
Diana M., 662
Donald L., 244
Donald L., 630
Edward L., 375, 630
Elva J., 244, 448
Elbert F., 244
Ethel L., 244
Evelyn M., 630
Francis J., 244
Heber H., 244
Helen E., 375, 630
Irene M., 244, 447
Jackie, 245
Jan L., 448
JoAnn, 385
Jody L., 662
LaMar B., 391, 662
Leslie H., 714
Lisa K., 662
Mabel L., 375, 630
Martha, 579
Mary E., 375
Melvin D., 244
Mildred L., 375, 630
Nancy L., 714
Orvin D., 244
Patricia L., 385, 652
Rita J., 714
Ruby, 244
Ruth A., 244
Terrence B., 662
Terrie L., 418
Viola E., 244
Wilma J., 375, 631
Christopherson, Annette, 468
Dalene, 468
Dorothy J., 468
Jerry A., 468
Cisney, Carol A., 613
Mary J., 613
Susan K., 613
Weldon K., 613
Claiborn, Edward D., 257
Frances E., 257
Glen I., 257
James E., 120, 257
James R., 257
Lela J., 257
Madge E., 257
Mary J., 257
Merwin, 257
Raymond W., 257
Vesta L., 257
Claiborne, Donna J., 603, 803
Jean, 603
Lee A., 603
David S., 603
Thelma J., 603
Virginia C., 603
Clark, Dahl L. Jr., 729
Ellen M., 241
Karen G. (twin), 729
Karen M., 588
Kent D. (twin), 729
Ronald G., 588

Clark, Russell W., 729
Timothy A., 729
Clavell, David H., 753
George D., 753
Grace M., 753
Julie A., 753
Marie J., 753
Clayson, Cathleen, 517
Loralee, 517
Steven R., 517
Clayton, Kathy D., 767
Shelley K., 767
Truby A., 767
Vickie R., 767
Clegg, Albert B., 702
Barbara G., 702
Beverly D., 702
Bonnie J., 702
Charlotte A., 702
Ernest, 443
Ernest B., 702
Gordon D., 443, 702
Hazel A., 443, 702
Ilene I., 443, 702
Jana C., 702
Wayne (Ernest) L., 443, 702
Clubb, Larry J., 636
Linda, 636
Robert W., 636
Coffin, Arthur B., 548, 786
Arthur S., 786
Kenneth B., 786
Cole, Channa L., 821
Dianne, 821
Dizie F., 817
Michael J., 821
Oran S., 821
Retta A., 817
Susan J., 817
Collie, Arlis C., 372
Dennis E., 372
Sandra K., 372
Virginia M., 372
Collier, Richard L., 836
Tamara L., 836
Colquhoun, Arlie, 287
Rachel, 287
Una, 287
Conger, Alexander W., 837
Kim C., 837
Lei R., 837
Conradsen, Brent G., 535
Catherine, 316, 534
Chad C., 535
Christine M., 535
Colby A., 535
Donald R., 316, 534
Florence, 316, 535
Karen, 316, 534
Louise, 316, 534
Rex C., 316, 535
Rex K., 535
Valerie, 535
Vickie, 535
Contratto, Betty A., 343, 582
Connie J., 582
Debra A., 582
Don N., 343, 582
Dorothy L., 343, 582
Stephen, 582
Cook, Barbara, 479
Charlotte A., 479
Vivian E., 479
Coons, Carroll L., 497
Cooper, Alice, 390, 661
Candiss, 661
Detta F., 390
Fredrick B., 390, 661
Janine, 661
Kyle, 686
Lesley A., 661
Lois, 390, 662
Marsha "L", 662
Newell J., 390, 661
Newell J., 661
Samuel K., 662
Sandra L., 662
Terri L., 686
Copsey, Barbara A., 456
Gary L., 456
Sunny R., 456
Corbridge, Alan L., 805
Bret H., 805
Kelly J., 805
Costley, Arlen B., 509
Blake B., 509
Chad S., 509
Crale C., 509
George M., 509, 762
Kevon, 509
Michele, 762
Nolan B., 509
Richard S., 509
William B., 509
Cottle, Carma, 360
Colleen, 360
James Jr., 360
Cougler, Adam, 59
Leila, 59
Orphie, 59
Cowley, Shiel C., 477
Wayne D., 477
Cozier, Dennis D., 622
Craine, Patricia, 484
Cramer, John W., 742
Ronald A., 742
Crandall, Brent W., 687
John D., 277
Norma J., 277
Ruth, 277
Wayne B., 687
Crane, Brad L., 532
Bruce, 532
Clarence J., 374, 627
David L., 812
Daniel T., 627
Georgia A., 484
Helen R., 374, 627
James M., 627
James R., 374, 627
Jeffrey R., 627
John S., 627
Joseph F., 532
Kenneth E., 532
Kenneth L., 627, 812
Kenneth M., 374, 627
Linda, 531
Luceen, 532
Mary, 374
Phillip B., 627
Ralph, 374, 627
Richard D., 627
Robert G., 627
Robert W., 374, 627
Shawna A., 627
Sidney L., 627
Susan B., 627
Craven, Donna, 275, 479
Iona, 275, 479
Velda F., 275, 479
Crawford, James L., 722
Crellin, Gerald R., 344, 582
Kathleen, 344
Nancy J., 344
Steven G., 582
Crist, Gary W., 831
Kenneth C., 831
Crofts, Kelly, 745
Crook, Betty F., 714

Crook, Betty F., 819
Bradley G., 819
Daniel E., 820
Darwin L., 714, 819
Edith J., 714, 820
Erma, 714, 819
Gregory D., 820
Helen L., 820
Ida N., 714, 820
James N., 714, 821
Joseph R., 714, 820
Kari L., 821
Kaun M., 820
Kenneth L., 819
Margie, 714, 820
Mary N., 714, 821
Nancy L., 820
Oscar D., 714, 820
Oran E., 714, 819
Sandra R., 820
Sharon E., 820
Walter J., 820
William D., 820

Cross, Caroline, 50
Isabel, 50
James, 50
John, 50
John L., 685
Mary L., 50, 125
Ronald D., 685
Rosabel, 50
Thomas R., 685

Cummings, Dana B., 686
Shawnty, 686
Stormie G., 686
William N. Jr., 686
Wendy R., 686

Cundick, Jerren N., 574
Nelda P., 574
Shauna L., 574

Curtis, Christy A., 489
Daniel N., 582
Lisa G., 489
Pamela K., 489
Sharleen, 582
Suzanne, 582
Tina M., 817

Cutler, David B., 486
Michael B., 486, 745
Michael T., 745
Rachelle, 655
Shannon D., 486, 745
Troy A., 745
William T., 655

— D —

Dahl, Curtis B., 581
Jeffrey A., 581
Jolene, 581

Dalley, Jeffery J., 646

Dana, Pamelo J., 660
Vicky L., 660

Daniels, Ella M., 121, 259

Dansie, Elbert M., 538, 777
Elaine B., 538, 776
Gary L., 538
Ricky L., 779
Marva R., 538, 777
Sarah J., 538, 776
Sarah L., 777

Davidson, Colleen O., 459, 722
Dean, 258
Dorothy 258, 459
Earl, 258
Elizabeth, 258
Harley A., 459
Loran E., 258, 459
Louis, 258
Maxine, 459, 722
Ralph, 258
Ralph, 458
Ruth, 258
Vern, 258, 459
Vern G., 459
Virginia R., 459, 722

Davies, Brett J., 637
Carol M., 378, 637
Dale L., 376
Dennis A., 637
Keith E., 378, 637
Lynn S., 637
Phillip R., 637
Ronald G., 637
Sherman D., 378, 637
Sherry L., 637
Steven M., 637
Susan, 637

Davis, Barbara, 716
Caroline, 744
Connie M., 684
Craig R., 716
Craig W., 744
Darcus G., 397, 683
Enes C., 397, 683
Eudonna R., 684
Gregory R., 684
Hal A., 397, 684
Iris M., 740
John A., 226
John P., 397, 684
Johnnie L., 684
Kelly J., 684
Lawrence W., 740
Lynette, 716
Marjorie E., 397, 683
Marlin H., 740
Ronald E., 716
Spencer M., 740
Thelma J., 397, 684
Vickie M., 684

Dawson, Judy, 378
DeLoy S., 378

Day, Arza R., 625
Richard P., 625
Sally J., 625

Delhousaye, Darryl, 741
Susan, 741

DeLoach, Barbara J., 825

DeMill, Carla M. A.
Gordon R., 539
LaDonna, 539
Lynn C., 539
Merlin K., 539

DeMinck, Anthony J., 746
Diane, 746
Douglas E., 746
Michael D., 746
Renee, 746
Steven J., 746
Teresa, 746

Demorest, Craig E., 420
George E., 420
Pamela, 420

Denney, Clifton A., 547
George L., 547, 785
Jacqueline G., 547, 785
Peggy A. (twin), 785
Penny L., (twin), 785

Dennis, Berkley, 447
Charlott, 447
Colleen, 706, 446
Delbert E., 244, 446
Eldred J., 244, 446
Elma F., 244, 447
Ferrell A., 244, 447
Maudie L., 244, 447
Shauna, 447

Densley, Annie M., 298
David M., 576
Delorus, 298
Elmer W., 298

Densley, Irene L., 298
Isaac J., 298
Ivy C., 298
Jerald L., 576, 797
Jerald S., 798
Lovell K., 441
Martha S., 298
Orrin P., 298
Reva L., 298
Royal L., 298
Thelma G., 298

Depee, Bonnie M., 650

Deppe, LaRue, 650
Leland W., 650
Lyle R., 650
Mariella, 650
Ronald W., 650
Scott L., 650

Despain, Celeste M., 726
Clint W., 726
Connie J., 725
Daniel G., 725
Darrel D., 725
Darrell O., 463, 725
Darwin E., 726
Delbert O., 726
Dennis A., 726
Don O., 726
Ellener M., 463, 725
Fay, 463
Gordon A., 463, 726
Janice E., 726
Julia K., 726
Kenneth L., 726
LaMar D., 463, 726
Linda J., 726
Mark W., 726
Nancy L., 726
Phyllis E., 463, 726
Ray, 463
Richard C., 726
Sherry L., 726
Steven C., 726
Terry G., 726
Vickie L., 726
Wayne G., 463, 726

Dewall, Edward, 499
Frank W., 499
James M., 499
Kristina A., 498

DeYoung, Brian G., 581
Howard L., 581
Sandra K., 581

Dickhut, David W., 776
Diana, 776
Linola, 776

Dickie, William, 59

Digati, Charlene G., 807
Cheryl D., 807

DiGrande, Nancy, 706
Patricia A., 706
Vincent P., 706

Dimond, Beth, 343
Brent R., 343
Clark B., 423
Curtis L., 423
Harold O., 343
Lola, 343, 581
Patricia D., 423

Dingle, George, 246
Ida, 246
Laura, 246
Mamie, 246

Dixon, Alice D., 275, 477
Kevin C., 478
Larry O., 478
Owen G., 275, 477
Ruley, 275, 477
Stella, 275, 477
VaLera, 275, 476
Virginia, 275, 478

Dobbins, Sharon L., 742
Dennis K., 742
Timothy W., 742

Doughterty, Donna L., 690
Kerry A., 690
Shawna M., 689

Douglas, Adele, 391, 663
Earl D., 391, 663
Grace J., 391
James M., 391
Patrick D., 663
Sally D., 663
Tracey E., 663
Wallace D., 391
William B., 391, 663

Downs, Martin P., 812

Doyle, Brent B., 738
Danny J., 737
Kiven J., 738
Kristine K., 738

Draper, Allen B., 507, 759
Alta, 57, 154
Ann, 57
Bernie, 154
Candice Y., 759
Carmen E., 507, 759
Carmen R., 759
Charles, 57, 154
DeLauna J., 633
Gary G., 759
Gary H., 507, 759
Gladys, 154
Hugh, 154
Kathleen, 759
Kevin B., 759
Lee, 154
Lottie, 57, 154
Ray, 154
Rose, 57
Sandra L., 759
Terry L., 759
William, 57

Drussel, Arvil L., 759
Donna, 507, 760
Fern, 507
Francis R., 759
Harold A., 507, 760
Irwin G., 507, 759
Kenneth W., 760
Lary G., 759
LeRoy H., 507, 760
Marie, 507, 760
Philip G., 760
Rellis L., 760
Ross H., 760
Suzanne M., 760

Dulin, Donna J., 741
Kathy M., 619
William Jr., 741

Dumas, David, 780
Fred C., 780
Loni A., 780
Scott C., 780

Duncan, Brett L., 488
Bryan C., 488
Clyde S., 488
James D., 785
Leona D., 488, 747
Ruby J. M., 488
Shannon L., 785

Dunlop, Emalu, 642, 813

Durrant, Merlyn G., 621
Roslie, 621
Roxanne, 621
Russel K., 621

— E —

Eavenson, Dale J., 540
Janett L., 540
Romney J., 540

Eccles, Bruce H., 440
John R., 700
Mitchell L., 440
Eckland, Arnold R., 543, 781
Bonnie A., 782
Donald G., 543, 782
Dora J., 543, 781
Edward N., 782
Judy L., 782
Norma E. or Norman, 543
Egbert, Adelbert L., 163
Adrian A., 169
Alan E., 304, 510
Alice, 304, 512
Alice D., 178, 336
Alice M., 336
Alice M., 749
Allen L., 718
Alma D., 503
Alma J., 297
Alma M., 163, 296
Alma M., 168, 305
Amanda J., 63, 167
Andrew J., 63
Ann, 301
Anna G., 163
Annie, 304
Annie E., 168
Annie L., 166
Annis, 510, 762
Archibald D., 166, 302
Archie O., 302
Artimisa E., 178
Arvilla, 163
Barbara G., 512
Bessie M., 336
Bessie M., 749
Beth, 302
Brad R., 513
Bradford C., 511
Bradley, 749
Brenda, 504
Brent J., 511
Byron A., 510
Carol, 301
Carolee, 749
Cary L., 512
Catherine M., 63, 166
Charla R., 754
Charles E., 178, 336
Clara, 304, 510
Clark R., 754
Clifford J., 168
Constance, 304, 511
Cora, 163
Dale, 302
David A., 63, 169
David L., 503
David M., 166
David W., 301
Deborah L., 503
DeLora L., 749
Dennis R., 297, 504
Donald L., 503
Donald G., 754
Dorothy A., 301
Dorothy B. B., 302
Douglas B., 501, 754
Earl M., 503
Eliza J., 163
Emma, 304
Emma A., 169
Emma M., 163
Emma M., 296, 500
Ethel L., 163, 296
Etna L., 163
Eunice S., 501, 755
Eugene W., 500
Evelyn, 510, 762
Fay D., 169
Fern, 302, 506
Floyd T., 297
Frank R., 500
Frank A., 169
Gary R., 297, 504
Genevieve, 296
George A., 63
Glen E., 500
Gordon R., 301
Grace M. 296, 500
Gregory W., 512
Harold A., 163
Harriet, 63, 166
Harriet M., 178, 336
Harvey A., 168
Heber C., 169
Hortense, 302, 505
Howard S., 500
Hyrum E., 168, 304
Hyrum S., 63, 168
Ida L., 163
Ina E., 168
Inez E., 166, 301
Irene, 510, 762
Irwin F., 304, 511
Isabella L., 168
Ivan R., 166, 302
Jack M., 297, 504
James L., 168
James M., 304, 511
James R., 511
Jane G., 166, 300
Janie M., 754
Jeanette M., 503
Jenann, 749
Jerald A., 718
Jill D., 512
John A., 162
John A., 163
John A., 754
John A., 63, 162
John D., 336
John D., 749
John H., 178
John M., 503
Joseph S., 63, 168
Joseph S. Jr., 168
Joyce, 301
Juanita W., 168
Katherine M., 754
Kaye, 297
Keith E., 296, 500
Keith L., 297, 503
Keith W., 500
Kenneth L., 297, 503
Kenneth L., 754
Kim, 749
Kristen K., 512
LaRae, 305, 513
Larre D., 506
Larre N., 302, 506
Larry D., 749
Laura M., 163
Leonard, 749
Linda G., 512
Linda L., 503
Linden P., 305
Logan D., 166, 302
Lorie A., 504
Louis E., 163
Loyal D., 296, 501
Loyal D., 754
Luceen J., 178
Mabel P., 168
Margaret A., 163
Margaret E., 166, 301
Margaret M., 301
Margie, 297
Marie, 304, 511
Marinda L., 163
Marjorie, 297
Marjorie, 304, 511
Mark, 297
Martha A., 163
Martha A., 63, 163
Martha T., 302

Egbert, Mary B., 169
Mary E., 63, 169
Mary L., 168
Matthew K., 512
Maud E., 166, 302
Maurine C., 168
Max B., 754
Max C., 297, 503
Maxine A., 169
Melody D., 749
Michael K., 503
Mildred, 297, 503
Nancy C., 501
Naomi J., 503
Natalie, 504
Patricia, 504
Patrick J., 754
Paul R., 754
Paul S., 503
Peggy L., 754
Penny D., 754
Peter, 302
Phyllis, 305
Randy L., 504
Rebecca J., 512
Reuben G., 166, 301
Reuben G., 301
Rhonda K., 503
Richard A., 168, 305
Richard M., 503
Richard P., 305, 513
Richard S., 512
Ricky B., 504
Riley M., 456, 718
Robbin, 296
Robert A., 168, 304
Robert J. (twin), 512
Robert L., 304, 512
Robert R., 504
Robert S., 501, 754
Robert W., 178
Roland L., 296
Rosina, 163
Ross D., 163, 296
Ruel W., 168
Samuel A., 162, 296
Samuel E., 169
Samuel M., 168
Samuel R., 166, 301
Samuel W., 63, 166
Sandra J. (twin), 512
Sandra J., 754
Sarah Z., 162
Seniah E., 178, 335
Sherry L., 503
Shirley, 297, 503
Shirley E., 302, 505
Stephen L., 512
Steven R., 754
Stephen W., 504
Susan, 63, 163
Timothy P., 512
Valois, 166
Valois A., 302
Venna C., 301
Venna C., 302
Verda J., 163
Verlo S., 336
Vernon C., 168
Viola R., 503
Wallace E., 336
Wallace E., 748
Wayne, 169
Wayne A., 754
Wayne E., 336
Wayne E., 749
Wenona, 456, 718
Wilford E., 163
William H., 63
William M., 169
William R., 304, 512

Eginton, Jeffry L., 786
Joseph J. Jr., 786

Eklund, Bonnie R., 657
Nancy L., 657

Elder, Annette L., 488
Judith A., 488
Kathleen M., 488
Marialyce, 488

Eldredge, Jeanine, 528, 771
Julia A., 528
Kaye, 528
Linda B., 528
Sheila, 528
Sue, 528

Ellis, Diane, 620
Ellen M., 369, 620
Jane, 369
Lois M., 369
Martell T. E. Jr., 369, 620
Tamara, 620

Ellsworth, Barbara L., 823
David J., 822
Douglas R., 822
Franklin D., 715, 822
Iona M., 823
Melvin J., 715, 822
Myrna J., 715
Philip L., 715, 823
Rebecca L., 823
Rory M., 823
Steven D., 822
Susan J., 822

Elmer, Ann S., 248
Barbara J., 541
Emma L., 248
Henrietta V., 248
Henry F., 248
John E., 248
Joseph, 248
Judy, 541
Lillian R., 248
Mark B., 541
Orrin E. A., 248
Sarah L., 248
Sidney B., 248
Wilern R., 248
Willis, 248

Emery, Reva H., 233, 426

English, David R., 728
Katherine A., 728
Lysle C., 728
Patricia J., 694
Paul E., 728
Robert L., 728
Rose A. M., 694
Scott C., 694
Stanley V., 694
Steven H., 694
Tynya L., 728

Engstrum, Christine, 756
Curtis S., 756
Ricky F., 756

Erekson, Billie J., 710
Charles L., 710
Danny J., 710
Dee A., 710
Kenneth J., 710
Marjean, 710
Marylin, 710
Phillip K., 710
Rosalie, 710

Erickson, Beverly R., 471, 740
Clifford H., 264
Clyde, 264
Delbert A., 264
Floyd E., 264, 471
Francis W., 264
Herman, 264
Jerry W., 471
Joseph R., 264
Joyce M., 471, 740
Judy M., 471
Lillie J., 264

Erickson, Linda, 471, 740
Lottie M., 264
Melba M., 264, 471
Reed M., 471, 740
Rufus H., 264, 471
Esplin, Annette, 778
David V., 778
Evanoff, Shelly A., 728

— F —

Facer, Louise, 569
Fair, Renee D., 653
Steven D., 653
Farmer, Eula J., 586, 798
Farnes, Danny C., 688
Deanna M., 688
Dennis B., 420, 688
Grant A., 420, 688
John E., 420
Kent D., 688
Lacinda R., 688
Leo C., 420
Rae A., 688
Valerie, 420
Farnwoth, Fran P., 838
Gayle D., 838
Glen H., 838
Jody L., 838
Kirt H., 838
Nike H., 838
Farrell, Gerald N., 426, 692
Gertrude L., 426, 692
Michael N., 692
Faulk, Bonnie G., 467
Carroll K., 467
Clive G., 467, 736
Dolores D., 737
Duane R., 467
Gary L., 467, 737
LaVaun G., 736
Philo A., 467
Sharon L., 467
Fellows, Hoefler R., 371
Felsted, Brent, 643
Brent, 815
Effie L., 643
Harold W., 643
Peter C., 643
Raymond K., 643
William N., 643, 814
Fenstermaker, Connie, 471
Eddie, 263, 470
Eddie Jr., 471
Hazel L., 263, 470
Mark, 471
Paul, 471
Ferguson, Gary W., 528
George W., 151, 288
Hugh W., 498
Lillie, 151
Norman, 497
Wasson, 151
Ferrell, Dee H., 647
Ellen (twin), 647
Ellis P., (twin), 647
Ila K., 647
Kathleen, 647
Kim C., 647
Lance P., 647
Linda, 647
Ray M., 647
Ferrin, David M., 739
John R., 739
Russell L., 739
Ferris, Emma C., 50
Joshua L. Jr., 50
Fetterley, Alzina, 54
Amos, 54
Carrie, 56
Charlotte, 56
Elizabeth, 54
Ellen, 54
Etta, 54
Ezra, 54
George, 54
Jeremiah, 56
Joshua, 56
Julia Ann, 54
Herman, 56
Melinda, 56
Minerva, 54
Louise, 56
Lucretia, 54
Lutheria, 56
Feuz, Lawrence D., 400
Linda A., 400
Susan, 400
Fillmore, Ada C., 231
Elmer L., 231
Helen L., 231
George H., 231
Maudlynn B., 231
Sarah A., 231
Thelma L., 231
Fish, Jerold D., 733
Murland R., 733
Fisher, Byron W., 764
James R., 764
Linda L., 764
Fitzgerald, Ann, 486
Barbara, 486
Beatrice, 279, 486
Donna, 486
Douglas B., 279, 486
Elaine, 485
James B., 279
Jean, 485
Karen, 486, 744
Kathryn, 485
Kent B., 279
Leah E., 279
Lily A., 485
Mercedes, 279
Norma, 279, 485
Valerie, 485
Walter B., 279, 485
Walter K., 485
Fletcher, Cindy L., 690
Clair G., 690
Marian V., 690
Sylvan W., 666
Flint, Michael B., 751
Sandra L., 751
Scott R., 751
Floyd, Larry W. Jr., 825
Lori J., 825
Foisy, Alden, E., 243, 446
Anna R., 243, 446
Catherine E., 106, 243
Celeste E., 106, 243
Edward A., 106
Hermine C., 106, 243
Inez A., 106
Ivan Louis, 106, 231
Louise, 446
Robert L., 446
Roger A., 446
Scott W., 446
Steve E., 446
Forbush, Allen L., 262
Annette, 475
Bessie O., 273
Carol C., 739
Colleen D., 468, 737
Connie L., 472
Corey B., 469
Curtis R., 475
Daniel J., 475
David M., 739
David T., 469, 739
Diana L., 739
Deanna L., 738

Forbush, Ellis R., 264, 472
Donald, 273
Donna M., 468, 737
Dorothy J., 263, 468
Ellen R., 468
Elma L., 273
Eugene H., 263, 469
Eva R., 262, 467
Everett F., 262, 468
Gary T., 739
Gene K., 469
George J., 123, 273
Glenn M., 475
Gregory K., 739
Harold D., 263
Hyrum H., 48, 123
Isabelle, 123, 278
Janet L., 738
Janis, 471
Jay M., 274, 475
Jeffrey P., 469
Jerry D., 472
JoAnn, 471, 739
John M., 122
John R., 468
Judy, 471
Judy A., 468, 738
Julie E., 738
Karen A., 472
Keith M., 274, 474
Kenty M., 470
Kim C., 469
Laurence B., 263, 468
Laurence B. Jr., 468, 738
LaVira L., 122, 263
Lawrence B., 111, 738
Lee, 122
Leno, 122
Leona L., 122, 263
Leslie A., 474
Lilly M., 123, 264
Linda L., 468
Loren Ezra, 48, 122
Loren E. Jr., 122
Lorenna C., 122, 263
Lorna M., 264, 471
Louisa M., 48, 121
Luella L., 122
Lydia L., 122
Lydia L., 123, 273
Margaret J., 263, 469
Marian D., 274, 475
Marva J., 274, 475
Marvin A., 123, 274
Mary M., 123
Mary V., 468, 738
Michael L., 468
Mitchell L., 263, 470
Myrtle E., 123, 264
Nancy R., 122, 262
Norma L., 122, 263
Norman L., 470
Orres D., 122
Orval K., 469, 739
Orval L., 263, 469
Patricia G., 468, 737
Rachel G., 263, 469
Ramona M., 468, 737
Randall J., 474
Raymond D., 274, 474
Raymond E., 123, 274
Richard F., 468
Robyn S., 469
Ronald F., 469, 738
Roschelle, 475
Rufus F., 48, 123
Rufus F., 122, 262
Rufus F., 123, 264
Rufus F. Jr., 263, 468
Rufus F., 264, 471
Rufus H., 123
Sarah J., 122, 262
Shauna, 475
Sidney L., 738
Thomas F., 123
Thomas R., 474
Valois R., 469
Vera M., 273
Verda D., 273
Verda E., 123, 273
Wanda R., 274, 475
William W., 263

Foreman, Steven M., 792

Foster, David S. (twin), 402
Norah S. (twin), 402
Shelley A., 402

Fouts, Myrtle, 154
Raymond, 154

Fowers, Dwight W., 647
Jay P., 647
Lawrence P., 647
Mark J., 647
Nada, 647
Susan R., 647
Verlayne, 647

Fowles, Carol L., 701
Charles J., 701
Eva R., 701
Grant E., 701
Stephene H., 701

Fox, Candace J., 727
David T., 727
Jean T., 463, 727
June M., 463, 726

Fransen, Bonnie, 689
James Lloyd, 689

Fredrickson, Adelin M., 396
Beth, 396
Carol, 396
J. Kenneth, 396
Jerry H., 396
John D. Jr., 396
Joseph L., 396
Leila, 396
Loire D., 684
Michael J., 684
Ronald J., 684
Teresa, 396

Freeman, Gay L., 807
Marianne, 807
Syndie L., 801

Freestone, Carroll Jr., 712

Freston, Boyde L., 596
Jessie D., 596
Norma R., 596
Randy L., 596
Samuel W., 596
Verna J., 596

Frick, Donald C., 479
Laura A., 479
Linda L., 479

Friess, Beryl R., 291
Claude E., 291
Frank B., 154, 291
Fred C., 154, 291
Grace E., 154, 291
Hattie B., 154, 291
John E., 291
Mack H., 154, 291
Mark L., 291
Mildred M., 154, 291
Opal J., 291
Phyllis J., 291
Verna E., 291

Froats, Beatrice, 290
Carl, 290
Gladys, 290
Violet, 290

Frost, Brenda, 665
Donna J., 585
Edith, 665
Fredrick J., 665
Jamie E., 473
Jeffrey D., 473

Frost, Jill M., 585
Keith B., 585
Thomas C., 665
Fullmer, Kaye, 579
DeLaun G., 579
Bart G., 579
Furgeson, Dickie, 706
Linda, 706

— G —

Gallacher, James G., 631
Marjorie, 631
Gallagher, Geri L., 545
Nancy L., 545
Jeffery R., 545
Randall C., 545
Gamangasso, Brent L., 693
Carl (twin), 693
Craig (twin), 693
Joan, 693
Myrtle R., 693
Tony R., 693
Gamble, Delores E., 379
Linda M., 631
Lyona, 379, 638
Sharon A., 631
Shirrel C., 379
Gann, James G., 638
Velishia L., 638
Gardner, Faye, 339
Fern, 339
Ross V., 339
Garner, Enid, 304
Greyman B., 304
Helen M., 304
Jack E., 304
Jack E., 510
Lester A., 304, 510
Michael, 510
Susan, 510
Garside, David K., 801
Dyann, 801
Erin, 801
Steven R., 801
Gasparac, Karen A., 716
Kent J., 716
Gates, Becky L., 434
Earl W., 434
Gayle, 710
Jeaneen, 434
Lois, 434
Thayne R., 434
Gee, Don L., 475
Nancy L., 475
Geisler, Marcella R., 658
Gentry, James E., 737
Jayne, 737
Jill, 737
Mark F., 737
William C., 737
Gerona, Randy P., 544
Rose M. E., 544
Gessell, Judith D., 437
Rodger E., 437
Gibbons, Bonnie G., 726
Christine E., 726
Georgene, 726
Oral D., 726
Gibson, Charlotte E., 387
Owen L., 387
Ronald N., 387
Giles, Carolyn J., 788
Dale A., 788
Hal J., 788
Jan G., 788
LaVon R., 788
Rex J., 790
Gillard, Donnie, 498
Dwayne, 498
Patrick, 498
Gillespie, Beryl M. (twin), 392, 665
Cathy M., 665
Charles M., 392
Coy (twin), 665
Curtis, 666
Denise, 666
Georgia M., 392, 665
Guy A., 392
Jeffrey T., 666
Jolan, 666
Joy (twin), 665
Kaylma J., 666
Kevin E., 666
Leone A., 665
Leone P., 392, 664
Louisa M., 392, 665
Meryl R. (twin), 392
Milton A., 392, 666
Milton B., 666
Mona L., 666
Sharon R., 665
Thel E., 665
William E., 392, 665
Gillett, Cathy, 750
Dell, 336
DeVal E., 336
Deval E., 750
Earl D., 336
Janet, 750
Kenneth J., 336
Kenneth J., 750
Leo F., 336
Marilyn M., 750
May, 336
Virgil L., 336
Gillman, Richard L., 702
Michael D., 702
James L., 702
Glaittli, Bryan D., 727
Gary M., 727
Shauna, 727
Glazier, Carolee, 379, 639
Clarence R., 379, 638
Grant C., 379, 639
Harold D., 379, 639
Joy L., 638
June, 379, 639
LaVaughn, 379, 638
Lonnie D., 639
Mae, 379, 640
Marjorie, 379, 639
Mason G., 639
Michael H., 639
Roger B., 639
Rosetta, 379, 638
Roy D., 638
Sharon, 638
Tonya, 639
Venice, 379, 638
William B., 379
Goaslind, Lori, 733
Luan, 733
Martin V., 733
Viki, 733
Goff, Blaine A., 533
Carol D., 533
Glen R., 533
JoAnn, 533
Luella J., 533, 774
Michael D., 533
Ralph E., 533
Gold, Charlene R. (twin), 708
Cheryl V. (twin), 708
Delois, 708
Demoin J., 708
Goodridge, Lewis E., 632
Gordner, Bruce, 838
Gordon, Allen G., 832
Karen K., 832

Gordon, Terrisa L., 730
Val K., 662
Wendy A., 730
Goss, Denise, 426
Janeil, 426
Rex A., 426
Gotberg, Chris R., 662
Goy, Naidene, 260
Wilbur G., 260
William R., 260
Graf, Kristy R., 432
Tracy M., 432
Graham, Aleene M., 464, 727
Allison, 727
Blanche, 464, 727
Carma G., 464, 728
Carrie L., 728
Carolyn M., 728
Christine, 727
Clifford L., 261, 464
Clifford M., 464, 727
Deanna S., 725
Dianne, 727
Doris (twin), 463, 725
Ella E., 261, 463
Floyd E., 261, 464
Floyd E. Jr. (twin), 464, 728
Floyd E., 728
Gertrude E., 261, 463
Hyrum H., 122, 261
Kathy L., 727
LaVerl S., 463, 725
Linda J., 725, 825
Lloyd H. (twin), 464, 728
Lucy E., 122, 261
Mary A., 122, 261
Mary A., 261, 462
Merrill L., 464
Michael M., 727
Robert L., 464, 727
Robert P., 727
Ruby E., 463, 725
Rufus, 122
Sarah J., 122
Sarah L., 122, 260
Sharon A., 725
Shirley H., 261, 463
Verda H., 261, 463
Valere M., 464, 728
Grant, Andrew J. Jr., 124
Fred, 124
Mary J., 124, 274
Frances E., 124
Susie A., 124
Gray, Earl, 287
Jean, 287
Shirley, 287
Greaves, Karren, 646
Paul R., 646
Green, Alta M., 261, 465
Angella L., 730
Beverly, 464, 730
Carma M., 729
Clemmon E., 261, 464
Colleen K., 729
Christine F., 730
Christy S., 731
Dauchy E., 464, 729
Deborah, A., 731
Dee F., 729, 825
Delia A., 261, 465
Dixie, 729
Donald E., 464, 729
Donald E. Jr., 730
Dorris M., 660
Douglas R., 465
Doyle L., 464, 729
Elton C., 729
Eugene C., 464, 729
Frank B., 261, 465
Franklin, 261
Forace G., 464, 728
Gary L., 729
George A. Jr., 261, 464
Janet M., 465
John E., 261
Judy F., 465, 731
Kathy C., 730
Kelly, 660
LaWana, 729
Lila M., 465
Linda, 729
Lois K., 729
Louisa M., 261
Lucy J., 261, 465
Lynn M., 729
Marsha A., 660
Maxine, 464, 730
Michael D., 825
Nancy A., 730
Norman A., 464, 730
Patricia A., 465, 732
Randall F., 465
Randall L., 729
Richard E., 731
Ross B., 465, 731
Russell B., 731
Shawn, 730
Sherilyn R., 729
Susan L., 729
Vickie, 729
Virgie C., 464, 729
William L., 660
Greenwood, Donna, 470
Frank L. Jr., 263, 470
Janice L., 470
Karen L., 470
Marian K., 470
Mavis, 470
Sandra, 470
Gregory, Gary V., 732
Lamont E., 732
Ralph L., 732
Griffith, Charles E., 349
Clarence L., 349
Daniel D., 349
Delbert G., 349
Elizabeth A., 349, 593
Harley L., 349
Laddie J., 349
Mina M., 349
Griffiths, G. Irwin, 125
Jacob F., 125
Larue H., 463
Lucy A., 124
Lula, 125
Lyman W., 463
Mary A., 463
Nora M., 125
Pearl E., 125
Phoebe J., 125
Rachel O., 124
Willard L., 125
Grim, Dana E., 736
Jeanne C., 736
Joseph R. Jr., 736
Paul D., 736
Robert C., 736
Grimnes, Linda A., 706
Mona Lisa, 706
Norman J., 706
Paul, 706
Peter C., 706
Ramona G., 706
Richard W., 706
Grow, Charles J., 615
Dollene J., 615
Lorraine, 615
Ronald C., 615
Rosella G., 615
Vicki A., 615
Gustavson, John L., 425

Gustavson, Mark R., 425
Paul W., 425

— H —

Hackett, Beverly J., 623, 808
Blaine L., 623
Brent L., 808
Carol D., 808
Christy E., 808
Collene D., 808
Daniel M., 373
Erma J., 373, 623
Joseph A., 373
Lola D., 623, 808
Lola M., 373
Mark D., 808
Sarah E., 373
Wanda M., 373, 623
Warren G., 623, 808
Warren G., 808
William A., 373, 623
William A., 623, 808

Hackford, Ardith M., 471, 740
Laurence T., 471
Norman H., 471

Hadley, Mary E., 448

Hafner, Duane E., 443, 703
Joleen, 443
Linda, 443

Haglund, Allene, 833, 838
Joan, 833, 838

Hair, Leatha, 594
Leland J., 594
Nina A., 594
Vee B., 594

Hale, Debra A., 614
Melvin R., 614

Hall, Caryn, 702
Catherine, 702
Charlene, 702
Chree L., 792
Collette, 702
Connie, 701
Cynthia A., 701
Francis T., 702
Heidi A., 702
Henry W., 792

Hamilton, Beverly G., 245

Hammer, Jeffery G., 745
Matt W., 745
Sandra J., 745
Timothy J., 745

Hammon, Carren A., 509
Charol R., 509
George L., 509
Janice, 509
Lyman B., 509
Patricia L., 509

Hammond, Coreen, 511
Jeanine, 511
Lynn A., 511
Rex E., 511
Todd R., 511

Hampton, Scott, 611
Seth D., 611

Hancock, Brent R., 721
Cynthia J., 721
Darlene, 721
Kimball F., 721
Nickie R., 721

Handley, LeRoy, 244
William H., 244

Handy, Barbara E., 352, 598
David B., 352, 599
David P., 599
Dora A., 352, 598
Elaine, 599
Elda L., 359
Elda L., 829, 831
Ellen, 599
George B., 352, 599
Kathryn, 599
Kevin A., 599
Laura, 599
Lydia P., 359
Lydia P., 31, 829
Mark D., 599
J. Donald, 352, 599
Joseph S., 599
June I., 359
Margaret, 599
Marvel A., 359
Marvel A., 829, 831
Michall, 599
Samuel B., 359
Samuel B., 829
Stephen G., 599
Stuart D., 599
Susan, 599
William G., 352, 599
Zina L., 829, 831

Hanks, Greg S., 758
Kyle K., 758
Mark S., 758
Rick R., 758

Hanna, Carol A., 645
Fredrick L., 646, 690
Patricia, 646, 690

Hansen, Annie J., 305, 512
Barbara A., 354
Bernice, 439
Betty J., 354
Beverly, 429
Blaine L., 439, 700
Blain P., 354
Calvin J., 354
Carl B., 700
Carl L., 439, 700
Claudia, 514
Clive A., 439, 700
Clyde J., 354
Darlene, 439
Deborah L., 700
Debra L., 513
Del, 700
Deloris, 439
Elizabeth, 619
Eugene C., 700
Georgia R., 354
Glen A., 745
Harvey H., 429
Jacqueline S., 699
James C., 305, 513
James C., 513
Janet L., 619
Jay C., 700
Jean J., 354
Jerry B., 700
Jill, 514
JoLyn, 783
Larry D., 354
Lorraine, 700
Marianne, 700
Marlin L., 439, 699
Marvin G., 783
Mary J., 619
Maryann, 513
Maxine, 354
Mette K., 305, 513
Norma N., 354
Patricia L., 699
Rebecca, 745
Richard L., 305, 513
Robert B., 632
Ronald J., 429
Teresa L., 513
Theodore, 465
Thomas L., 354
Thurman N., 354
Velma E., 354
Vera M., 354
Wayne, 700

Hansen, William J., 632
Hanson, Mark C., 690
Harder, Catherine S., 500
David J., 500
James A., 296, 500
Lois B., 296, 500
Thomas M., 500
Harding, George B., 129
Vera E., 129
Hardy, Alta L., 243, 445
Clayton, 896
Loma, 596
Louis E., 243
Violet, 596
Wanda E., 243
Harris, Blake R., 486
Cindy E., 446
Dixie L., 446
Glade O., 243, 446
Iva M., 243, 445
Ivan R., 243, 445
Jill, 639
Julia A., 445
Karla G., 486, 746
Lorin E., 243, 445
Lorrain, 445
Marlene, 486, 745
Paul A., 445
Richard W., 445
Rodney E., 445
Roger, 445
Roy M., 685
Scott G., 446
Scott L., 639
Sherrie J., 685
Sherry A., 446
Terry P., 685
Van R., 486
Vickie L., 446
Weston L., 494
Harrison, Allen L., 310
Jana L., 745
John G., 310
Robert L., 310
Rodney L., 745
Hart, James B., 814
Scott A., 814
Harwood, Byron J., 749
Darwin J., 749
DeLila L., 336
Ile Lila, 750
Dennis L., 750
DeVere T., 336
Elden R., 749
Farrell D., 749
Haren A., 750
John T., 336
Linda F., 749
Lynn E., 749
Niel T., 749
E. Owel, 749
Twila M., 749
Haslam, Donna R., 442, 701
Virginia E., 442, 701
Hatch, Albert A., 451
Alice A., 251, 451
Arnesta S., 451
Beatrice, 452
Carry, 709
Claren S., 451
Dawn, 709
Dean S., 708
Devell L., 450
Deverl H., 450, 709
Edward J., 251
Edyth, 709
Ella V. G., 450, 710
Ellen E., 252
Emma M., 709
Emma R., 450, 708
Emily R., 451
Geoffery J., 817
George S., 450, 708
Golden D., 451
Gordon, 252
Helen R., 708, 817
Hugh J., 450, 708
Idena B., 451
James V., 452
Jay V., 709
Jerald, 709
Joan B., 708, 817
Joseph R., 709
Junius A., 451
Karen, 709
Kevin E., 709
LaRelle J., 708, 817
Leans, 450
Lenard J., 709
Lois (twin), 451
Lorin C., 252
Lorin E., 451
Louis, 251
Louis (twin), 451
Lyman D., 452
Marketa C., 451
Mary L., 251, 450
Niel D., 709
Norma J., 708
Pearl R., 450, 709
Randell, 708
Reva, 708
Rosetta R., 709
Sabra A., 251
Sarah M., 252, 451
Sisson F., 450, 708
Sisson J., 251, 450
Susie J., 709
Thelma M., 450, 709
Vedell L., 450, 709
Verle R., 252, 452
Verone E., 451
Vilda J., 450, 710
Violet J., 450, 708
Wallace L., 708
William D., 709
Hathenbruick, Margaret, 730
Lynn D., 730
Hatt, Gordon J., 655
Howard P., 386
Royal G., 386, 655
Stanley R., 386
Thiel F., 386
Haun, Alan B., 436
Betty M., 436, 698
Della R., 437, 699
Cleo L., 238, 435
Collette S., 698
Don H., 238, 437
Earl L., 238, 436
Edward N., 437
Hyacinth F., 238, 436
Henry L., 437
Iris E., 238, 437
Jack B., 238, 437
James H., 436
Janica A., 698
Janice, 438
Jarry D., 437
John R., 437
Jolynn, 698
Joseph C., 238, 436
Joseph C. Jr., 436, 698
Kal, 438
Kenneth D., 437
Kim A., 698
Lynden R., 437
Neal H., 238, 437

Haun, Patricia, 438
Raymond G., 436
Rayola T., 238, 436
Richard L., 437
Ronald E., 437
Ruth A., 437
Sarah M., 238
Steward B., 437
William T., 436
Hawker, Ann M., 359
Anna M., 829, 832
Beverly A., 832, 838
Blain A., 829
Blain O., 359
Bonnie J., 831, 838
Chester D., 832
DeAnn, 832
Georgann, 832
George G., 359
George G., 829, 832
Grace L., 359
Grace L., 829, 832
Leland B., 832
Marion B., 359
Marion B., 829, 832
Marion K., 832, 838
Murel, 389
Murel P., 829, 832
Robert B., 359
Robert S., 829
Sandra S., 832
Sheryl D., 832
Stephen L., 832
Vatia, 359
Vatia J., 829, 832
William B., 359
William B., 829, 831
Haws, Blake E., 475
Haycock, Ace L., 836
Alfred L., 831, 836
Arvin L., 831
Barry L., 836
Barbara A., 831, 837
Becky, 836
Carol R., 837
Cheryl A., 836
Delma L., 836
Deral J., 831
Deral J., 836
Donald G., 836
Elda M., 831, 835
Glenna M., 836
Jolene, 836
Joy N., 831, 836
Kelsa, 836
Lydia V., 831, 836
Merlin W., 831, 837
Robert L., 836
Robert S., 831, 836
Rose L., 836
Sara L., 831, 836
Vickie J., 836
Virginia, 831, 836
Hayes, Helen B., 701
Ina C., 442, 701
Lee, 442, 701
Martha L., 701
Haymond, Debra L., 767
Janet, 767
Mark H., 767
Stanley T., 767
Susan, 767
Wayne L., 767
Haynes, Michael C., 599
Heagren, Colette, 768
Kathryn A., 768
Mark U., 768
Michael W., 768
Heck, Danny R., 837
Kathlene A., 837
Ricky L., 837
Tammara S., 837
Heller, Adrian, 154
Helm, Dawn R., 474
Jackie L., 474
Heidi, 474
Marsha A., 474
Nancy L., 474
Sundee B., 474
Helmers, Gloria J., 459, 723
Gordon B.
Mary L., 459, 723
Henderson, Alexis G., 785
Andrea L., 785
Beatrice, 320, 548
Burton L., 546, 785
Charles W., 546
Curtis B., 813
David B., 785
David R., 320, 546
Debralyn, 813
Donna L., 784
Eliza J., 320, 545
Elizabeth A., 320, 547
Fanella G., 320, 547
Frances M., 320, 547
Henry A., 320, 547
James N., 784
James R., 546, 784
Julie E., 813
Lisa L., 785
Marilyn R., 546, 784
Michael R., 785
Myrtle, 320, 548
Newton A., 320, 546
Newton A., 546, 784
Robert N., 546, 785
Roger D., 546
Ronald B., 813
Samuel L., 320
William A., 547
Hendricks, Barton K., 489
Craig N., 489
Jan D., 489
Lowell A., 489
Neil W., 489
Sherry R., 489
Hendricksen, Donald B., 280
Kenneth B., 280
Nellie B., 280, 486
Ruth B., 280, 486
Hendrickson, Heidi, 776
Tad J., 776
Hendrix, Arlyn E., 512
Chadwick G., 512
Marilynn, 512
Hendry, Alan T., 622
Barbara J., 622
Henry, Bertha, 162
Etta, 162
Ellison, 162
Frank, 162
Harry, 162
James, 162
John, 162
Mary, 162
Olive, 162
Simon, 162
Herbert, Beth L., 307, 517
Doraine E., 307, 517
Dorothy D., 307
Edith D., 170
Harry L., 170, 307
Harry L., 307
Joyce, 308
Madonna, 307
May D., 307
Merle A., 170, 308
Paul D., 308
Ralph, 170, 307

Herbert, Ralph C., 308
Richard D., 170, 307
Richard D. Jr., 307
Shirley M., 308
Herrin, Kelly A., 622
Mark W., 622
Lark K., 622
Melodie, 622
Susan K., 622
Herrington, Bonnie M., 364, 614
Charlene A., 614
Debra D., 614
Earl D. Jr., 364, 614
Herzog, Annette, 814
Christine M., 814
Laralee, 814
Michelle R., 814
Hess, Barbara A., 598
George M., 598
Lucy J., 598
Paul D., 291
Richard D., 598
Hewitt, George L., 433, 695
Joan A., 722
Kathy L., 722
Lora M., 695
Loretta L., 695
Heyrend, Bran V., 686
Hibbard, Alexander R., 101
Audrey M., 238, 438
Barbara, 438
Burnal, 239
Betty R., 438
Claude, 101, 238
Claude M., 238, 438
Clyde M., 238, 438
Clyde J., 438
Dean "L", 239, 440
Emery K., 101
Everett H., 238, 438
Fern, 239
Gaylene, 439
Gladys L., 239, 440
Iva Leona, 101, 239
Jene "F", 239
John M., 438
Joseph L., 101
Linda, 439
Margaret, 239
Marilyn, 438
Marlene, 439
Mary, 239, 440
Mickey K., 438
O'Chlellia, 101, 238
Pearl, 239, 440
Robert G., 438
Shirley A., 440
Simon Ray, 101, 239
Vance L., 238
Vera, 239
Walter A., 438
Wilford C., 238, 438
Higgins, Coni, 798
Dana, 798
Marc, 798
Hill, Archie C., 615
Brent D., 794
David (twin), 794
Dennis H., 615
Diane K. (twin), 794
Gary L., 615
Michael D., 794
Susan R., 794
Vicki L., 794
Hillier, Adele E., 290
Heather E., 290
Rodger J., 290
Hilton, Barbara A., 655
Boyce G., 655
Charl J., 655
Craig G., 725
Gay L., 655
Gerald J., 639
Kelly G., 639
Larry B., 725
Randy G., 639
Sharie L., 657
Hintze, Belle, 273, 474
Donna R., 474
Grant, 273
Hyrum R., 273, 474
Jack H., 273
James H., 474
John F., 474
LeGrand, 273
Luella, 474
Max A., 273, 473
Merella J., 245
Rex M., 474
Richard K., 474
Robert R., 474
Verdis, 273, 474
Hiseman, Leola B., 536
Hittle, Audry, 467, 736
Beverly A., 736
Bonita J., 736
Cynthia, 736
Dena L., 736
Donald M., 736
Floyd D. (twin), 467, 736
James M., 736
Lloyd R., 467, 736
Lucille, 467, 735
Melvin, 467, 736
Patricia L., 736
Hobusch, Georgia L., 691
Fredrick L., 691
Kristine S., 691
Robert C., 691
Hodges, Daniel J., 502
Lois, 502
Michael S., 502
Warren D., 502
Hodson, Ida M., 363
Marvel E., 363, 612
Vera A., 363, 612
Hoefler, Alberta E., 198
Mary S., 198, 371
Phyllis L., 198, 371
Sarah G., 198, 371
Virginia M., 198, 371
Hoffman, Jeffrey L., 640
Lee Ann, 640
Paula, 640
Teresa, 640
Alex R., 640
Hogan, Constance, 645
Hogenson, Coy L., 827
Kevin B.
Kim R., 827
Tad C., 827
Hoggan, Alta A., 383, 645
Bessie E., 383, 645
Karban B., 797
Kathryn D., 797
Kimberly A., 797
Marcell, 363, 645
Robert B., 645
Robert M., 383, 645
Roma, 383
Steven J., 645
Holdaway, Bonnie L., 436
Douglas, L., 697
Joan L., 436, 698
Kathy G., 697
Kenneth R., 436, 697

Holdaway, Korry M., 697
Larry M., 436, 697
Lesia A., 698
Linda R., 697
Michael R., 697
Robert K., 697
Sherrie A., 697
Thomas B., 436, 697
Tonya D., 698
Holder, Carol L., 797
Cheryl A., 797
Robert C., 797
William J., 797
Holfeltz, Anna R., 778
Corey B., 778
Pamala, 778
Holt, Adelaide, 341, 576
Alice, 341, 577
Allen L., 314, 526
Annette, 769
Annie G., 180, 340
Arthur R., 180, 340
Blaine D., 525, 767
Brent L., 527
Brent L., 575
Brian J., 579
Bruce K., 570
Byrum M., 314, 526
Catherine B., 340
Catherine M., 575
Carolee, 527
Christine, 769
Clay H., 773
Clifton, 180, 341
Corom B., 337, 569
Cory E., 773
Dale R., 337, 569
Dana, 769
Daniel L., 578
Danny A. (twin), 768
Dansie A. (twin), 768
Darrell D., 578
Darrell H., 341, 577
David E., 341, 578
David G., 569, 792
David M., 526
Debra L., 768
Dolores, 342, 579
Don L., 526, 769
Douglas D., 579
Elaine, 525, 767
Elsie M., 180, 342
Evelyn, 578
Fay, 341, 578
Frank L., 314, 527
Garry H., 575
Gary A., 526, 769
Gayle L., 342
Gayle L., 579
Golden R., 342
Harold L., 340, 575
Helen L., 578
Henry, 180, 341
Ivy G., 314, 525
James L., 569
James V., 526
Jane, 341, 576
Janet, 579
Janice, 527
Janice, 570, 792
Janice E., 578
Jay B., 570
Jean, 342
Jennie L., 578
Jennifer, 584
Jerry B., 342
Jessie L., 342
Jimmy H., 527
John L. L., 340
Joyce, 342, 579
June 526
Karma, 337, 569
Kelly A., 773
Kendalla, 767
Kenee, 526
Larry D., 525, 767
LaRue, 525, 767
Leona, 337, 569
Leslie R., 769
Lisa J., 583
Lois, 342
Lola, 341, 576
Lonie D., 768
Louise, 337, 569
Lula B., 341, 577
Lynda, 792
Lynn H., 569
Mabel, 314
Machel A., 797
Mack G., 575, 797
Matthew, 180, 341
Matthew J., 341, 576
Matthew P., 577
Maxine, 341
Michael D., 796
Mitchell J., 527
Nanette, 769
Nancy, 526
Nona, 341, 577
Norma C., 340
Norma D., 575, 797
Orel A., 314
Patricia V., 578
Perry D., 575, 796
Perry J., 180, 340
Perry J., 340, 575
Randol G., 769
Randy M., 767
Rela, 342, 579
Reola, 314, 526
Rex B., 526, 768
Richard E., 569, 792
Richard E. Jr., 792
Ricky B., 767
Robert C., 769
Robert L., 769
Ronald L., 527
Rosamond, 314, 526
Rose M., 578
Ross L., 340, 575
Ruby D., 180
Russell M., 797
Samuel A., 313, 525
Samuel C., 526
Sheila M., 575
Shelly W., 773
Steven L., 796
Susan, 792
Vaughn B., 314
Verda C., 314, 526
Verl D., 527
Verl J., 314, 526
Vernal L., 180, 342
Virginia,341, 577
Tracy G., 180, 341
Tray K., 342
Thelma, 342
Theresa D., 796
Truby E., 525, 767
Wanda, 578
Wilford N., 769
William R., 180, 341
William R., 341, 578
William R., 578
Holty, Carol L., 479
Thomas S., 479
Homan, Howard B., 586
Paul J., 586
Terrence L., 586
Hooley, Shauna L., 778
Hooper, Gary L., 687
Lynn L., 687
Steven F., 687
Houghtaling, Garret A. Jr., 255
James E., 456
Jules B., 255

Houghtaling, Marilyn, 456
Patricia A., 456
Phineous E., 255, 456
Householder, Frank W., 455
Helen L., 455
Houston, Helen, 493
Joseph C., 493
Lawrence J., 493
Rosemary, 493
Howard, Allen H., 427, 692
Annette, 692
Beatrice V., 373
Becky, 629
Bee, 375, 629
Beverly, 427
Cindy, 692
Curtis H., 692
Dale W., 427, 692
Ernest M. Jr., 373
Evelyn R., 373
Gary L., 629
Gene C., 427
George, 427
Glen H., 692
Janeal (twin), 427
Janice (twin), 427, 692
John D., 692
Joseph W., 373
Larry P., 375, 629
Lorenzo M. Jr., 375, 629
Mary E., 373
Mary L., 629
Neal H., 692
Paul, 692
Richard P., 629
Russell D., 629
Ruth A., 692
Samuel A., 375, 629
Steven D., 692
Hoxer, Garry R., 717
Keith R., 455, 717
Reed J., 455, 717
Valere N., 717, 823
Vicki L., 717
Hubbert, Amaziah, 58
Marcia, 58
Nelson, 58
Hubbs, Alberta A., 476, 741
Gilbert G. Jr., 476
Hudson, Janet D., 493
Steven R., 493
Huff, Daniel R., 815
Huffaker, Clair W., 422, 689
Dolores J., 422, 689
Jerolyn, 422, 690
Lance C., 689
Nancy J., 422, 690
Huggins, Anna, 380
Alta, 380
Colleen, 380
Jackie, 380
Martha, 380
Hughes, Mary E., 58, 154
Hummell, Carol, 289
Clare, 289
Constance, 287
Edna, 289
Ernest, 149
Geraldine, 287
Gertrude, 149, 287
Marjorie, 289
Reginald, 149, 287
Reginald, 287
Ross, 148, 287
Humphrey, L. Diane, 460, 723
Hunsaker, Abraham L., 184
Adella, 185
Afton A., 349, 591
Alexander, 70, 183
Alexander Jr., 184
Amos E., 184
Amy E., 186
Ann L., 592
Anna L., 591
Arvon, 185
Brent L. (Pulsipher), 590, 800
Catherine, 70, 184
Carol, 591
Charles B., 591
Charles I., 186
Chester, 185
Coleen M., 349, 592
Cyrus, 70, 185
Cyrus A., 185
Dale W., 591, 801
Daniel W., 70, 186
Darwyn W., 591
Dean R., 592
Delbert, 185
Deseree, 800
DeVon, 592
DeVon P., 349, 592
Edgar, 184
Edna M., 184
Ellen S., 591, 800
Elnore, 70
Elvarus, 70, 186
Elvin, 185
Enoch, 70, 185
Enoch C., 185
Essie V., 184
Eunice, 185
Francis V., 186
Gertrude V., 184
Gordon L., 185
Gordon W., 70, 186
Gordon W. Jr., 186
Grace, 184
Hester L., 184
Harriet, 70, 186
Hartman, 185
Hortense M., 349, 590
Hyrum, 70, 184
Hyrum O., 184
James C., 184
James A., 592
James L., 185
Jeanne, 434
Jarvis E., 184
John A., 186, 349
John A. Jr., 349
John D., 349, 590
John L., 70, 185
John L., 185
Jolene, 592
Joseph, 70, 184
Joseph E., 185
Joseph R., 185
Joseph L., 186
Karen R., 592
Keith F., 187
Lars P., 185
Lavon, 185
Lisa, 801
Lydia, 185
Lynne A., 592
Martha, 185
Martha A., 349
Martha E., 186
Martha E., 186, 349
Mary A., 184
Melissa C., 186
Melvin, 185
Michael D., 800
Milton L., 185
Myrtle, 185
Myrtle E., 592
Myrtle H., 186, 349
Neal E., 591
Oral H., 184
Orlin D., 592
Owen, 185

Hunsaker, Parley L., 184
Patric J., 800
Polly, 70
Polly M., 184
Polly M., 185
Raphael, 70
Ray L., 185
Richard R., 185
Ronald D., 592
Rose, 185
Ruby, 349, 592
Rulon E., 349, 592
Ruth, 185
Sarah E., 185, 348
Velda E., 185
Velda J., 184
Verda M., 184
Veran, 185
Vessie H., 184
Violet A., 186
Virginia, 185
Walter R., 70
Wendell H., 349, 591
William D. C., 591, 800
William E., 185
William N., 800
Hunter, Beth, 353
Darth J., 353
Doris D., 353
Edward B., 352
Thomas W., 352
Wendel W., 352
William B., 353
Lola M., 353
Hunt, Susan E., 449, 707
Thomas H., 449
Hutchings, Calvin L., 531
Joseph D., 531
Larry T., 531
Roger K., 531
Hyde, Brain H., 608
Carolyn, 683
Cherrell, 608, 805
Cheryl D., 816
Diane, 683
Dolan T., 683, 816
Douglas B., 816
Eileen, 683
Inez L., 360, 609
Jeffery H., 609
Jolene, 608, 805
Jon W., 608, 805
Joseph W., 360
Kenneth J., 816
Kyle J., 805
Lance O., 609
Laura J., 816
Leonard B., 683, 816
Ornal L., 360, 608
Sharon, 683, 816
Sidney H., 608
Wesley H., 360, 608
Hyer, Eric A., 607
Jana, 607
Luanne, 607
Paulette, 607
Scott J., 607
Hymas, Catherine, 516
Kent R., 516
Kristine, 516
Randy B., 516
Richard M., 516
Shawna L., 516

— I —

Irving, Eldred W., 303
Gordon J., 725
Margaret, 303
Muriel, 303
Rowena, 303
Thomas L., 725
Isakson, Debra L., 636
Iverson, Anna L., 445, 706
Marjorie L., 445, 705
Shirley C., 445, 706

— J —

Jackson, Alice, 254
Amelicent M., 254
Cora A., 254
Dora B., 254
Joseph Q., 254
Lillian M., 254
Mort E., 254
Jacobsen, Richard, 833
Ronald K., 833
Sharon, 833
Jacobson, Cinday K., 698
Jakubowski, Gregory, 649
Janice A., 649
Judy I., 649
Kathy S., 649
Jaques, Ila J., 535, 775
Vernal J., 535
Vernon W., 535
Jenkins, Ada B., 351
Andrew J., 190, 355
Archie D., 351
Altman H., 354
Barbara E., 187
Barbara E., 190
Bessie J., 351
Beverly J., 694
Carla, 694
Cecil, 351
Challie, 694
Charlene, 596
Charles L., 187, 351
Charles W., 351
Christina, 351
Cloda J., 355
Cora I., 351
Dale L., 796
David C., 351
David F., 187
David L., 351
David W., 187
Denzel F., 355
Donald E., 354
Dora L., 351, 596
Edna J., 354
Edward D., 596
Edward J., 351, 596
Edward M., 351
Elzina G., 187
Flora G., 354
George B., 187
George C., 190, 354
George L., 354
George W., 354, 601
Hanna M., 187
Ida L., 190
Ilene, 351
Jaelee, 596
Jamie, 766
Janice, 596
Jeffery R., 694
Jennie P., 351
John T., 354
John W., 596
Joseph R., 353, 601
Joseph W., 187
Judith, 601, 801
Julie, 766
Junior B., 351
Kevin R., 694
Laura L., 351
Laura L., 187
Lola M., 351
Luella J., 355
Lucinda, 187
Lydia A., 351
Lydia R., 187
Lydia R., 190, 353

Jenkins, Martha G., 355
Mary K., 796
Myrtle M., 190, 355
Paul D., 796
Pauline D., 782
Ralph E., 187
Rhoda A., 190, 354
Robert I., 796
Samuel A., 187, 351
Samuel W., 190, 355
Sarah E., 190, 354
Stacey A., 694
Stella, 351
Thomas J., 187
Thomas O., 353
Thomas W., 190, 353
Walter L., 602
William R., 353
Vonda, 354

Jensen, Allen, 799
Alma C., 775
Annette, 799
Brent, 645
C. Paul, 347
Carma R., 645
Carolyn M., 588
Catharine, 644
Christa A., 819
Christian C., 818
Cindy L., 818
Connie J., 713, 819
Dean, 645
Della J., 775
Dixie G., 713, 819
Don K., 713, 819
Don L., 809
Douglas B., 482
Douglas W., 644
Eugene C., 713, 818
Gary L., 809
Jacob A. Jr., 809
Jacqueline C., 482
Javeen, 809
Jeffery B., 634
Jeri M., 783
Jerrold S., 482
Jerry W., 799
Jonia A., 818
Joyce M., 809
Karl A., 588
LaWana, 645
Lawrence C., 775
Lois J., 645
LuAnne, 645
Lulus S., 347, 585
Marc E., 644
Marilyn S., 483
Marion D., 644
Marlene, 644
Michael J., 644
Michelle, 799
Orville, 347
Patricia J., 483
Raun L., 809
Reed C. (Peterson), 588, 799
Robin S., 644
Roma V., 645
Ruth, 588
Sherry L., 435
Sondra J., 634
Sena V., 825
Shauna L., 775
Steven, 818
Suzanne M., 775
Sylvia L., 644
Synda, 588
Tonna J., 825
William E., 644

Jerman, David B., 164
Geraldine, 164, 300
Geraldus, 164
Hyrum A., 164
James E., 164
Joseph A., 164
Rachel E., 164, 300

Jex, Debra L., 657

Johanson, Catherine M., 357
Ivan J., 357
Jerry J., 606
Joyce A., 606
Lester, 357
Lloyd A., 357, 606
Lloyd J., 606
Olive, 357
Sharon R., 606
Steve E., 606
Wallace E., 357

Johns, Arlene, 358, 606
Harriet C., 358, 607
Lou E., 358, 606
Melba, 358, 606
Zelma, 358, 606

Johnson, Alvira, 233, 426
Benjamin Q., 825
Boyd C., 428
Byron J., 543
Cheryl, 578
Cheryl L., 493
Connie M., 543, 782
David A., 782
David E., 428
David W., 805
Dennis C., 578
Dianne, 578
Douglas E., 233, 428
Douglas L., 638
Edna, 349
Eileen J., 635
Elmer L., 635
Eva M., 654
Gary B., 638
George R., 349
Harold H., 349
Jill, 805
Karen, 638
Karen L., 428
Kathie, 578
Keith H., 349
Linda, 638
Lowell, 273
Lola H., 233, 427
Louie L., 233
Lynette, 428
Marilyn K., 635
Mark D., 428
Mary, 805
Melvin R., 578
Michael S., 635
Myrtle P., 233, 427
Richard A., 543, 782
Ronald A., 634
Ronald L., 543
Serle S., 578
Shirley J., 349
Stephen H., 805
Susan, 638
Vine E., 233, 427
Vonda M., 233, 427
Wendelyn, 638

Johnston, Bryan H., 687
Christine F., 687
Gregory R., 592
Judith R., 592, 801
Rachel A., 592, 801
Scott, 687

Jones, Allison K., 493
Beverly, 358
Brent C., 790
Bruce R., 790
Carolyn R., 493
Catherine A., 190, 357
Cevela, 356, 605
Charles A. Jr., 356, 605
Charles W., 190
Cheryl L., 784

Jones, Cindy R., 664
Claude, 438
Dale L. Jr., 784
David B., 605
Donald P., 247
Doris J., 540
Doris M., 247
Elizabeth G., 784
Elizabeth N., 190, 355
Elmer, 108
Gary R., 641
George A., 356
Grayce L., 247
Harlow L., 438
Harry, 108, 247
Harry R., 247
Hunt, 449, 707
Hyrum C., 834
Jeffrey, 790
Jerry K., 358
Jody E., 540
John J., 247
Joseph Jr., 358
Joseph L., 438
Joseph S., 190, 358
Joy A., 438
Julie D., 768
Kaye H., 283
Laura E., 784
Lois, 247
Lydia E., 190
Makell, 768
Marietta E., 247
Michael, 707
Minie, 108
Olive E., 190
Patrick, 707
Paul E., 247, 449
Ralph, 108, 247
Randy J., 540
Randy J., 664
Richard K., 358
Roger A., 784
Rose Marie, 834
Rudger E., 283, 493
Sarah L., 190, 358
Sharon R., 540
Sherri A., 641
Sterling K., 790
Steven K., 438
Susan L., 493
Terri J., 834
Terry L., 540
Thelma L., 356
Wendell P., 438
William A., 190, 356

Jordan, Bonnie D., 547, 785
Joseph, George E., 300
Grace J., 300
Harriet O., 300
Lena V., 300
Susanna L., 300
William G., 300
Josephson, Betty J., 467
Donald, 467
Florence M., 467
Jackie D., 467
Leanord, 467
Yvonne C., 467
Josie, Alberta M., 550, 787
Annette, 787
Barbara L., 788
Cindy L., 788
Darrell H., 550, 788
Jack C., 550, 787
Janet C., 787
Jeanne V., 788
Joe A., 789
Joni G., 787
James B., 550, 788
Kelly L., 789
Kim D., 788
Kris E., 788
Lane W., 550, 788
Lavere J., 788
Lena R., 788
Monica, 789
Nola M., 550, 788
Patsy R., 787
Sandra J.
Shane B., 788
Sherrill L., 788
Wanda J., 550, 788
Jowers, Kristine E., 813
Joy, Dona E., 695
John R., 433
Thomas E., 433, 695
Ju, Carol, 781
Coleen J., 781
Eugene, 781
Juber, Charles R., 715, 821
Christine, 821
Kenneth R., 821
Lawrence P., 821
Lou A., 821
Michael D., 822
Patricia A., 822
Paul R., 715, 821
Paula M., 821
Peggy S., 822
Richard F., 715, 822
Richard L., 822
Robert C., 821
Judd, Donna M., 801
Kenneth L., 801
Jonene, 758
Mark A., 758
Mary A., 758
Patricia L., 801
Teena, 758

— K —

Kalian, Karen V., 427
Lamont K., 427
Karaglanis, Diane L., 780
Nancy P., 780
Pete F., 780
Ronnie B., 780
Keding, Jeany, 435
Linda, 435
Sylvia, 435
Keele, Allan B., 794
Kim, 794
Keisner, Darrell A., 440
Lawrence G., 440
Kelson, Christine, 690
Connie J., 690
Dale G., 690
Darrell L., 422, 690
Gary G., 422, 690
Gordon L., 690
Katherine J., 690
Kyle R., 690
Linda S., 690
Margaret I., 422
Mark G., 690
Renae, 690
Rex J., 690
Richard D., 422
Russell J., 422, 690
Sally M., 422, 690
Kemp, Barbara A., 544, 782
Barbara J., 783
Charmaine J., 783
John P., 544, 782
Karen C., 782
Karman E., 544
Kerry, 739
Linda, 739
Sherry, 739
Kenney, Lyle Jr., 780
Robert S., 780
Kershaw, Arthur B., 229, 421

Kershaw, Carol A., 421
David N., 421
Grace V., 229, 420
Joyce B., 229
Muriel L., 229, 420
Myrtle F., 229, 420
Pamela E., 421
Robert C., 421
Robin, 421
Thomas D., 229, 421
Thomas D. Jr., 421
Kettenring, Charles A., 430
Joseph D., 430
Terry L., 430
Kewish, Clifta, 546, 784
Donald L., 546, 784
Stephen L., 784
Thomas A., 784
Kidd, Bickmore B., 337
Clara B., 337
Eugene A., 337
Laura D., 337
Vera, 337
Wanda, 337
Kiefer, Ann M., 722
Kielland, Karon J., 685
Steven B., 685
Killian, Dorothea M., 693
King, Donna M., 243, 445
Kingsford, Dean, 652
DeMar C., 652
Peggy L., 652
Kirkes, Andrew M., 448
James L., 448
Kirkland, John S., 620
Kim M., 620
Kris R., 620
Kjar, Betty L., 371
Colleen, 371, 621
Judy "Ann", 371, 622
Marilyn, 371, 622
Robert H., 371, 622
Robert M., 622
Thomas D., 371
Thomas L., 622
Kline, Evan A., 600
Jonnathon D., 600
Robyn L., 600
Klink, John L., 722
Kathleen, 722
Kristine, 722
Teresa J., 722
Knight, Elton b., 401
Russell L. (Fedder), 400
Sally A. (Fedder), 400
Samuel J., 401
Kofoed, Terry L., 519
Tracy B., 519
Krigbaum, George R., 549
Mary A., 549
William G., 549
Krommenhoek, Brett D., 746
Jill M., 746
Julia A., 746
Kelly M., 746
Kevin B., 746
Kusch, Bruce C., 552
Kylen, Luane, 386

— L —

Lack, Andy F., 692
Fredrick L., 692
Katherine A., 692
Lancaster, David L., 659
Gary M., 659
George A., 659
Juliann, 659
Laurie, 659
Mary B., 659
Troy A., 659
Lance, Eva, 198
Helen E., 198
Laureta, 198
Lynn E., 198
Mary A., 198
Milton A., 198
Oral L., 198
Seth A., 198
Sidney B., 198
Thomas C., 198
Lands, Michael E., 600
Patricia A., 600
LaPier, Alma, 623, 809
Helen J., 623, 809
LaPointe, Russell D., 473
Stanley R., 473
Larsen, Elden N., 453
Gale E., 372
George L., 453
Harold U., 717
Joseph U., 453, 717
Lawrence, 308
Leland Y., 308
Lillian M., 453, 717
Linda M., 308
Nelda, 717
Nelma, 717
Niels B., 717
Ruth J., 372
Larson, Carol B., 421
David L., 506
Frances E., 309
Gregory A., 506
Janet R., 421, 689
Judith, 506
Kathryn, 506
Linda, 506
Robert D., 309
Laurell, Linda A., 717
Laurunen, Janice F., 631
Joyce A., 631
Judith A., 631
Laverga, John F., 809
Tina M., 809
Laws, Jeffery H., 360
Paul A., 360
Vee A. M., 360, 608
Layne, Bret H., 616
Connie J., 838
Jeffrey K., 616
Lazenby, Diana M., 716
Luana D., 716
Steven J., 716
LeBre, Laralee, 518
Ledbetter, Stephan R., 838
Lee, Andrea M., 809
Annabell, 444, 704
Ardell O., 243, 443
Arthur E., 104, 242
Arthur R., 243, 444
Arthur H., 704
Bertha M., 243, 444
Blaine N., 809
Bonnie B., 443, 703
Brenda, 539
Bruce C., 704
Bryant J., 443, 703
Carol, 444
Clair K., 443
Clark E., 243, 444
David A., 444, 704
David C., 444
Debra, 704
Diana, 778
Douglas D., 705
Douglas J., 703
Elizabeth A., 242, 442
Ernest H., 243, 444
Ernest S., 104, 242

Lee, Eva O., 242, 442
Glen S., 705
Grant N., 809
Gwen B., 443, 702
Henry S., 444, 704
Herbert D. Jr., 614
Hyrum L., 243, 443
Inez A., 242, 443
Jeffrey A., 704
John A., 104
John K., 703
Jolynn, 444, 705
Josephine, 444
Karen J., 703
Karen L., 722
Kathryn D., 444
Kenneth D., 703
Kent A., 443, 703
Kevin M., 704
Ladance L., 104
Lela M., 538, 778
Linda, 705
Linda A., 444
Loen S., 705
Lorraine, 703
Marcy A., 614
Marianne, 704
Mayva R., 614
Merrill C., 443, 704
Michael P., 704
Necia M., 444
Noble T., 243, 444
Pamala, 778
Patsy, 539, 778
Peggy, 539
Philip B., 703
Orson B., 104
Orson P., 242, 443
Ralph E., 538, 778
Randall W., 704
Raymond S., 703
Rex A., 539
Richard A., 444
Richard A., 704
Robert H., 443, 704
Roland L., 809
Russell A., 703
Sherman A., 444, 705
Sherrie J., 443, 703
Stephen M., 444, 705
Stev, 705
Steven H., 704
Talmage N., 444
Tesa K., 704
Terri A., 778
Thayne E. (twin), 703
Thomas A., 444
Virginia, 703
Wayne, 705
Wayne A., 703

LeFevre, Austin B., 551
Byram G., 789
Carol J., 551, 790
David A., 790
Elaine, 789
Gordon O., 551, 789
Linette, 551, 790
Mabel, 551, 790
Marilyn, 551, 790
Paul D., 790
Renee, 551
Sharon D., 551, 789
Steven O., 789
Yalonda, 551

LeFrak, Delva J., 706
Louis D., 706
Lynda L., 706
Stanley M., 706

Lehman, Diane M., 440
Gary K., 440

Lemmons, Jean A., 742
Joan A., 742
Pamela, 742
Patricia, 742
Richard L., 742
William D., 742

Lemon, Dennis K., 789
Karon R., 789
LuJean, 789
Melvin W., 789
Robert S., 789
Valerie, 789

Leoncine, Carl J., 731
Teresa A., 731

Lester, Kristen, 626
Sharon R., 626, 812
Vern R., Jr., 626
Vickie V., 626

Lether, Deanna N., 604
Herman B., 604
Sheryl L., 604

Lewis, Alfa, M., 186
Alice C., 186
Anton R., 186
Cheryl D., 604
Fredrick D., 477
Harriet E., 186
Hyrum L., 186
John S., 477
Lynn A., 477
May V., 186
Oleen O., 186
Rachael, 186
Reed L., 186
Sandra L.,
Walter R., 604
Wayne B., 309
Wayne O., 186

Lindquist, Barney M., 239, 439
Floyd A., 239
Donna, 239, 439
Glendora, 239, 439
Vaudis, 239, 439
Vyrle, 239, 439
Zelma L., 239, 439

Lloyd, Alan D., 795
Brent E., 795
Byron D., 432
David E., 796
Fredrick N., 572, 795
James L., 796
Katherine R., 795
LaVelle H., 572, 795
LeRoy C., 572
Lynette, 432
Merlin E., 572, 795
Rae A., 432
Sherry A., 796
Steven M., 795
Susan, 795
Vicky A., 795

Lockwood, Michael K., 475

Lowe, Janice, 704
Julie A., 704
Ruth L., 704
Sharon K., 704

Lund, Charles L., 394
Sabina G., 394

Lundquist, Dean, 439, 700
Kim A., 439
Michael B., 439
William J., 439

Lybbert, Vickie J., 816

Lyman, Bart M., 777
Jane, 777
Leon B., 777
Leslie G., 777

— M —

Mabey, Dwayne L., 658
LaMar A., 658

Macias, Craig B., 808

Macais, Renee J., 808
Mackay, Alice L., 635
Darrel F., 377, 635
Delpha A., 377
Elden S., 377
Illa, 377
LaMar, 377, 635
Mary E., 377, 635
Milton R., 635
Susan M., 635
Madsen, David L., 379
James C., 379
Lorena L., 379
Major, Tracy, 571
Mangrum, Diane, 576
Douglas B., 545
Kelly A., 545
Norman D. Jr., 626
Richard C., 545
Todd R., 626
Mangum, Deborah J., 576
DeEtta M., 626
Dennis L., 545
Mann, Mark, 601
Derine L., 601
Richard K., 601
Ronald D., 601
Teresa S., 601
Manness, Jerry L., 735
Kathy R., 735
Manwill, Gerald B., 707
Glee, 707
Juanita, 707
Lowell, 707
Merrill, 707
Norman, 707
Shirley A., 707
Wanda L., 707
Markland, JaNai, 762
William B., 762
William G., 509, 762
Marks, Fredrick J. III, 731
Janice D., 731
Lana J., 731
Michelle L., 731
Marshall, Camille A., 787
Corry L., 787
Courtland L., 549, 786
Gary D., 549, 787
Kathleen A., 787
Kelly D., 787
Leslie R., 787
Michael J., 549, 787
Michelle D., 787
Pamela, 435
Rickey L., 549
Scott R., 435
Sharrie L., 549
Shaun P., 435
Stanley D., 435
Martin, Clydene, 309 518
Garry W., 309
James E., 309
LuDawn, 309, 518
Richard D., 688
Robert E., 755
Martineau, Ellen, 590
Evan K., 590
Lynn A., 590
Russell S., 590
Thales J., 590
Martinez, Kellie A., 700
LaMar G., 700
Martinsen, Carolyn, 712
Charles C., 712
Charles S., 451, 711
Crystal, 451, 712
Dalmaine, 451, 711
Dan, 713
Dean, 818
Debra, 712
Dennis L., 712
Donald L., 711, 818
Dorothy, 712
Ferron D., 712
Garth J., 712
George C., 451, 712
George R., 712
Kim B., 712
Lyle J., 451, 713
Maynard L., 451, 712
Nelma A., 451, 711
Pauline, 712
Randall G., 713
Raymond, 818
Renee, 712
Rick, 712
Rodney D., 713
Romania G., 451, 712
Sharla, 712
Stephen G., 712
Stewart, 713
Tolene (Tauline) 451, 711
Wayne D., 451, 713
Mason, Larry J., 735
Nancy L., 735
Roy W., 735
William B., 246
Matthews, Annette, 641
Gertrude, 31
Lila D., 660
Michael H., 660
Nicolaus, 31
Randy S., 660
Robert J., 641
Rochelle A., 660
Sandra L., 660
Mattson, Christopher J., 608
Mary A., 608
Maugh, Dee F., 833
Maughan, Dixie, 619
Douglas L. B., 619
Maw, Allen W., 803
Dale C., 509
John T., 510
Lee Ann, 803
Mark B., 510
Steven C., 510
Maxfield, Blair N., 574
Bradley K., 698
Calvin L., 530
Chad, 698
Cheryl, 530
Clark E. O.,530
Geneal, 530
Gerald J., 530
Jody, 574
Kathy A., 698
Kelly B., 574
Lewis B., 340
Mary A., 340, 575
Norman B., 340, 574
Pamela, 698
Rodney E., 530
Maxwell, Darrel I., 385
Darrell T., 653
John J., 385, 653
Mary B., 653
Mary L., 385, 653
Mayes, Judy A., 579
Mayne, Janice A., 780
Johnnie A., 780
Sandra A., 780
Maynes, Patricia A., 740
Susan M., 740
Mazuran, Kathleen, 577
Marcia L., 577
Meiners, Kent D., 815
Lorna, 815
Merkley, Donald L., 289
Ethel E., 289, 498

Merkley, Maria, 290
Ray, 290
Merrell, Byran G., 711
Dale J., 711
Norman R., 711
Meyers, Mary B., 431
William S., III, 431
Middleton, Grace V., 125
Lucy E., 50, 124
Luella, 125
Pearl E., 125
Raymond F., 125
Richard F., 50, 125
Mikkelsen, Carol C., 606
Jay C., 606
Karen A., 606
Maralyn J., 606
Vicky V., 606
Miles, Betty, 708
Dallon L., 838
David, 838
Eva J., 708
Frank G., 833, 838
June, 708
Lisa, 838
Lillie M., 708
Lori J., 838
Mara L., 838
Rose M., 708, 817
Rulon J., 708
Millard, Connie, 744
Shannon, 485, 744
Vance E., 485, 744
Virginia G., 744
Miller, Ada A., 744
Allen S., 819
Barry O., 581
Brad J., 581
Colleen, 709
Deborah D., 519
Delray, 709, 817
James J., 819
Jan, 581
Jessie J., 277
Joan L., 743
Jo Ellen, 744
Karen L., 808
Karl J., 744
Kim, 581
Kirk D., 808
Lynette, 709, 818
Lee Ann, 743
Marlyn C., 709, 818
Max E., 277
Maxine E., 744
Maxine L., 484, 744
Melanie, 818
Michael R., 744
Paul E., 277, 484
Paula M., 744
Pauline, 709
Richard C., 484, 744
Robert J., 709
Rodney P., 484, 743
Ronald C., 484, 744
Ronald W., 743
Sandra S., 744
Stephen C., 808
Suzanne, 818
Vesta E., 277, 484
Virginia, 277, 484
Millerberg, Alice K., 765
Jeffery G., 765
Mills, Ginger, 666
Lorre, 666
Mingo, Mary E., 748
Patsy R., 748
Rose L., 748
Mitchell, Alvin J., 397, 685
Carol J., 721
Clifton J., 577
Corinne, 812
Corry S., 698
Daniel J., 685
Darcus L., 402, 687
Dixie B., 433
Dorothy M., 457, 721
Drew H., 577
Fern E., 397, 685
Frank E., 457, 721
Glen R., 436
Herbert L., 433
Jack B., 457
Jay I., 433, 695
Jewell, 433, 695
Julie, 685
Kenneth F., 721
Leland B., 457
Marsha A., 721
Michael L., 685
Rexene, 436
Richard D., 695
Robin R., 685
Saundra B., 436, 698
Stanley H., 436, 698
Steven P., 721
Toni L., 695
Virginia A., 577
Molony, Bruce R., 803
Monteer, David H., 637
Montgomery, Elizabeth, 699
Robert A., 699
Teresa, 699
Moon, Arnold D., 439
Beth A., 439, 699
Delbert L., 439
Marjorie, 439, 699
Moore, Barbara R., 460
Bernice, 258
Byron K., 460
Carolyn M., 461
Cinda L., 723
Clark L., 258, 460
Constance. 258, 459
Dale K., 460, 723
Dennis D., 460
Donald L., 460
Douglas M., 460
Grae, 802
Gregg L., 460
James, 802
James C., 461
James S., 120, 258
Jeffrey S., 461
Jill S., 461
Joan W., 460
John M., 461
Josie E., 120
Judy A., 460
Julie K., 461
Kay M., 460
Kathryn M., 723
Keith C., 258, 459
Kenneth K., 258, 460
Kurt B., 723
Larry K., 460, 723
Lloyd C., 258, 461
Lois, 258, 460
LeAnn J., 740
Marilee, 460
Mark, 258, 460
Max S., 258, 460
Merle, 258, 459
Michael K., 460
Mina Bell, 120, 258
Norma A., 460
Odie, 120
Rich, 802
Richard D., 740
Rodney A., 460
Scott D., 723
Sharon W., 460
Sheri K., 740
Steven R., 802
Thomas D., 258

Moore, Vickie L., 802
Moran, Cheryl L., 792
Douglas C., 792
Morgan, Annette, 424
Arthur, 423
Barry W., 423
Beth, 230
Cleo L., 230, 423
Colleen G., 424
Dale H., 230, 424
Dale H. Jr., 424
Debria J., 424
Dee E., 230, 424
Dennise K., 424
Diane E., 424
Doreen B., 424
Elmo L., 230, 423
Ernest Dee, 424
Evelyn M., 230, 424
Gary B., 437
Gloria J., 424
Leah H., 230, 424
Leslie A., 484
Lynda S., 424
Marjorie, 423
Michael K., 425
Ron C., 424
Sally L., 437
Sharron A., 423
Sharon R., 437, 699
Stephanie, 484
Terry L., 424
Terry W., 437
Theresa L., 425
Wayne B., 230, 423
Waynette, 423
Morrell, Geneva M., 302
Madison E., 302
Margaret L., 302
Mary E., 302
William E., 302
Morris, Alta I., 730
Gay L., 730
Harold T., 730
Kathleen, 730
Peggy J., 730
Robert D., 730
Samuel A., 730
Shane P., 730
Stephen P., 730
Utahna K., 730
Valerie, 730
Morrison, Elmon C., 449
Morrow, Jeffery G., 796
Jerry L., 796
Leon G., 572, 796
Mary L., 572, 796
Robert H., 572
Mortonsen, Charles, 595
Moser, Cameron T., 618
Colleen E., 725
David H., 725
Earl L., 725
Gary L., 725
Joseph, 383
Josie, 383, 645
Kyle G., 618
Lois E., 725
Mary E., 725
Richard D., 725
Ronald C., 725
Moulton, David R., 517
Mary J., 517
Steven A., 517
Mower, Dixie R., 364
Linda E., 364
Mox, Robert M., 744
Moyer, Debra I., 762
Doris A., 762
Mullins, Donald B., 602
Ted P., 602
Murdick, Kent, 497
William, 497
Myers, Brent H., 440
Charles R., 786
Jordon C., 786
Marcia L., 440
Margie J., 786
Sandra, 786
Sheila, 440
Vicki J., 440
Myrick, Brett L., 732

—Mc —

McBride, Brent D., 806
Dennis C., 806
Jay E., 806
Patricia A., 806
McCay, Albert, 262
Edgar, 262
Jennie, 262
Sarah, 262
William, 262
McCleery, Delores C., 468
Kenneth W., 468
LaMont E., 468
Neal D., 468
Ruby E., 467
McClellan, Benny M., 763
McCluen, Elmer J., 248,449
Mary K., 449
Robert E., 449
William, 449
McDonald, Craig G., 484
Sharlene J., 484
Susan, 484
McIvor, Susan, 518
McKissick, Blair T., 763
Bruce A., 763
John H., 763
Molly, 763
McMillan, M. Ford, 109
Ross, 109
McMullin, Clell V., 526, 768
Clem, 526, 768
Dix H., 526, 768
Dixy, 768
Don C., 768
Garn H., 768
Jeffery C., 768
Jim B., 768
Lindsey K., 768
McNaught, Carol L., 610
Fred O., 361, 610
John F., 610
Linda A., 610
Virginia N., 361, 610
McNee, Brent L., 740
Jill L., 740
McPherson, Edna, 286, 496
Evelyn, 286, 496
Gordon, 497
Graham, 286, 496
Helen, 496
Lois, 496
Ralph, 496
Robert, 497
Wray, 286, 496

— N —

Naef, Dale B., 308, 518
Donald, 518
Ira E., 308, 518
Jamie E., 518
Janet, 308
Lucinda, 518
Sandra L., 518
William B., 830
Nash, Beverly, 812
David N., 812
James K., 616

Nash, Larry B., 812
Philip D., 616
Ruth, 161
Susan, 812
Nataras, Karen J., 442, 700
Naylor, James R., 587
Joyce, 587
Lynn J., 587
Nebecker, Ann E., 301
Aquile C. Jr., 301
Estella, 301
Hortense, 301
Neff, Kathleen, 694
Lester G., 694
Nelson J., 694
Phillip R., 694
Neilsen, Sgnette, 772
Neilson, Colleen M., 790
Julie L., 701
Duane V., 790
Stuart W., 790
Nelson, Charles S., 300
Chris B.
Daniel W., 300
David M., 300
Dorothy B., 308, 517
Emma G., 300
Floyd A., 300
Frank M., 737
Heather E., 737
Hyrum E., 300
Janett, 574
Joshua S., 737
Leah A., 494
Lloyd E., 300
Melvin L., 300
Milton C., 300
Rachel I., 300
Raymond P., 617
Rebecca D., 737
Robert D., 574
Stephanie, 798
William A., 300
Nestell, Jacqueline, 685
Jack D., 397, 685
Jean E., 397, 685
Melinda, 685
Newbold, Annetta, 315, 533
Barry L., 773
Betty L., 532, 773
Bruce L., 526
Calvin H., 533
Carol, 315
Cary L., 773
Charis A., 773
Charlotte G. (Brown), 534, 774
Chris F., 532
Daniel M., 315, 532
Danny V., 773
Dennis M., 526, 769
DeRoyce, 532
Dixie L., 772
Dorrel A., 315, 532
Elizabeth C., 772
Gay L., 533
Gerald D., 532, 772
Howard, 315, 533
Ivy M., 315, 534
Jeffery D., 769
Karen, 532, 773
Lamar, 532, 772
LaRae, 533, 774
Leon, 315, 533
Lonnie M., 534
Luella G., 315, 532
Marguerite, 772
Marilyn, 532
Mary A., 774
Maryanne, 772
Maureen, 533
Morris A., 315, 532
Naola C., 532, 773
Nick M., 532
Norman E., 773
Ray T., 533
Reed D., 533
Richard W., 526
Robert D., 532, 773
Ronald B., 315, 533
Ronald B., 533, 774
Ronald G., 774
Shauna L., 773
Sherma, 532
Shirley E., 532, 773
Vickie R., 772
William H., 315, 532
William S., 532
Newman, Kersy L., 791
Wade R., 791
Nichols, Allen L., 303
Bertha, 303, 507
Blaine R., 570, 794
Bruce R., 506
Carma S., 507
Carolyn E., 507, 758
Chet R., 698
Erma M., 303
Gloria J., 507, 759
Harry L., 303, 506
James, 303
John L., 757
Joseph W., 757
Joyce, 570, 794
Karen L., 506
Kenneth R., 794
Kent A., 507
Lena, 303, 508
Lola, 506, 757
Loren W., 303, 507
Loren W., 507
Lorraine, 757
Louise, 303, 507
Louise, 507, 758
Margaret, 303, 507
Margie, 507, 758
Marvin L., 506
Mary G., 506
Mary K., 794
Maxine, 507, 758
Michael R., 508
Nancy L., 506
Norma Lee, 506, 757
Patricia L., 508
Reva, 570, 794
Robert H., 506
Ronald J., 506, 757
Ross W., 303, 508
Samuel, 303
Scott L., 698
Thea, 507, 757
Tracy D., 698
Vickie L., 508
Nielsen, Allan M., 814
Barbara J., 633
Claude W., 545
Colleen, 545
David M., 633
Jay E., 814
Jerilyn, 814
Joyce M., 545
Judie E., 545
Linda J., 545
Sandy G., 545
Steven F., 545
Timothy L., 789
Vickie D., 545
Virginia L., 633
Wayne L., 633
Nielson, Ace R., 191
Charles F., 444, 705
Dorothy L., 245
Exzelda L., 245
Florence P., 245
Gene C., 445
Guy C., 191

Nielson, Jon C., 705
Laverna M., 245
Lee R., 445
Lorin R., 245
Lynette, 586
Margaret B., 444
Theron J., 586
Nikolaus, Bradford G., 666
Denise, 666
Gailene, 666
Lance W., 666
Sandra L., 666
Noble, Fawn K., 540
Ken D., 540
Nordberg, Bess H., 332, 552
Harold L., 332, 552
Jim H., 552
Vera M., 332, 552
Vergie B., 332, 552

— O —

O'Brien, Betty J., 536
Dale B., 511
James L., 511
Jerry F., 536
John D., 511
Lorraine, 511
Merian, 511
Maureen, 511
Nancy L., 536
Peggy J., 536
Robert J., 536
Ogden, Catherine A., 446
Dora L., 446
Garth O., 446
Geraldine, 446
Lynette, 786
O'Hara, Clyde L., 547
Timothy R., 547
Oliver, George, 245
Jennie, 245
Olsen, Adolph T., 591
Audreen V., 591
Bradley P., 728
Pamela A., 591
Olson, David M., 515
Gregory C., 515
Laurie, 515
Lisa A., 779
Paul W., 779
Robert B., 515
Theodore R., 779
Omana, Michael D., 779
Openshaw, Kerry L., 775
Kim D., 775
Richard L., 775
Orgill, Alvin, 201
Alexander, 201, 372
Barbara V., 372, 622
Clyde, 201
Douglas H., 372
Edna, 201
Emeline, 201, 372
Glen, 201
Leah, 201
Max S., 372
Melvin W., 372
Nephi M., 201
Nettie, 201
Phoebe, 201
Stewart R., 372
Orme, Marcia, 575
Stanford, 575
Terri A., 575
William E., 575
Oseguera, Leslie, 797
Michael, 797
Robby, 797
Theresa, 797
Ostler, Beverly, 433, 693
Boyd S., 693
Bruce W., 693
Carol I., 541
Cherel L., 817
Connie L., 541, 779
Cynthia, 693
Joy J., 541
Leah J., 433, 694
Leon G., 541
Michel A., 693
Randall D., 693
Richard L., 693
Robert L., 433, 693
Robert P., 693, 817
Thomas B., 433, 694
Thomas L., 694
VeLois, 433, 693
Ottesen, David R., 791
Jeffery C., 791
Karen G., 791
Keith A., 552, 791
Michael S., 791
Neldon C., 552, 791
Ovard, Jennifer, 655
Lori, 655
Overson, Clifford S., 807
Kevin M., 807
Linda L., 807
Richard S., 807
Oviatt, Boyd E., 395
Eva L., 395
Lorna B., 395
Marjean, 395
Verla M., 395
Oxley, Danny E., 783

— P —

Pack, David R., 824
Donald K., 824
Jeneanne A., 724, 824
Lauri E., 824
Mary A., 824
Mary E., 824
Richard E., 824
Richard L., 724, 824
Robert D., 724, 824
Packer, Anne, 646
Annette L., 648
Bradford L., 649
Camille B., 648
Catherine, 646
Darla R., 647
Doyle W., 383, 649
Eileen, 646, 815
Ellis R., 383, 648
Faye, 646
Gregory M., 648
Irene, 383, 647
James D., 383, 648
Janet, 649
James D., 648
John D., 647
Korla, 646, 815
Laura, 383, 647
LoRane, 646, 815
Maureen, 648
Nada, 383, 648
Orin W., 383, 646
Ruth, 646
Sherman D., 647
Stanford B., 649
Steven D., 649
VaLoy, 383, 648
Vaughn W., 383, 646
Verlie L., 648
Vonda, 647
Page, David D., 380
Helen, 380
Mildred, 380
Ruby, 380
Ruth, 380

Page, Thomas B., 380
Wanda, 380
Palmer, Birdie, 315, 531
Brent W. Jr., 775
Carolyn, 804
Chris W., 637
Colleen, 530
David E., 530
David T., 804
Della, 315, 530
Dixie A., 775
Dennis W., 531
Donald F., 315, 531
Donald F., 531
Donna, 804
Elmer S., 315, 530
Glen E., 530
Grant R., 531
Janice, 804
Joseph G., 315
Karol, 531
Kathleen S., 531
Keith L., 531
Lee A., 315
Lynn J., 531
Margaret, 804
Mary L., 530
Myrl, 315, 531
Paul R., 531
Peter W., 637
Quinn J. H., 688
Ralph L., 530
Richard W., 530
Ronald G., 688
Rosamond, 315, 530
Ross W., 315, 531
Stuart F., 531
Ted J., 804
Tony G., 688
Vida, 215, 530
William D., 531
Pappas, John P., 733
Kathleen, 733
Michael A., 733
Steven L., 733
Parduhn, Brent L., 573
Donald W., 338, 573
Glade L., 573
Jaren H., 338, 573
Jaren H. Jr., 573
Karen, 573
Leon R., 338, 573
Linda, 573
Lois, 338, 573
Marcus W., 574
Marsha L., 573
Norma, 338, 574
Sharlene, 573, 796
Susan W., 574
Park, Beth, 373, 625
Betty J., 624
Bryan H., 810
Connie R., 624
Earl D., 624
Earl L., 373, 624
Edward L., 624
Florence L., 373, 624
Henry W., 373
Jacklyn, 624, 811
John R., 373, 624
Joseph A., 373, 624
Joseph D., 624
Joseph R., 624
Karen D., 625
LaVar, 373, 625
LaVar W., 625
LeRoy H., 624, 810
Lucy T., 625
Margaret, 373, 625
Max F., 624
Myrtle L., 373, 624
Neal L., 810
Richard D., 624
Robert G., 624
Shirley A., 624, 811
Parkett, Ephraim, 46
Ezra, 46
Phidelia, 46
Sylvester, 46
Parkinson, Connie, 806
Craig T., 806
Kark W., 806
Parks, Julia A., 518
Richard B., 518
Parrish, Dorothy, 493
Jane, 493
John M. Jr., 493
Stanley B., 493
Parry, David L., 517
Dennis B., 517
Erma C., 465, 731
Harold F., 465
Henry E. III, 465, 731
Henry E. IV, 731
Ronald J., 731
Steven K., 517
Susan J., 731
Vivian, 465, 730
Partin, James L., 835
Paskett, Dorothy K., 589
Pate, Eugene L., 371
Phyllis L., 371
Patrick, William C., 837
Patruch, Catherine L., 518
Pamela, 518
Patten, Boyd G., 453, 716
Cecil D., 454
Charles H., 252, 452
Charles M., 452
Charles M., 715
Charles R., 715, 822
Coranel T., 453
Corline, 454
Debra J., 823
Delos H., 454
Dennis W., 716
Dune M., 453, 716
Eldon G., 455
Ella V., 252, 454
Elmo B., 453
Erma, 453
Florence L., 453, 717
Francis L., 252, 453
George, 452
George E., 252
Georgettia, 252
Hannah E., 453
Harold "C", 452, 715
Harold O., 715, 823
Hazel, 453
Helen L., 453, 716
Hyrum M., 715
Ida F., 452, 714
Iona, 452, 715
Janene, 715
Janice, 715
Jimmie, 715
Jeffrey S., 716
John D., 453
John S., 252, 453
Joseph L., 453
Joseph W., 252
June, 455
L. A., 455
Lachonias A., 252, 454
Laurl K., 453
Leo J., 455
Leola, 454
Lillian, 452
Lillian B., 453
Lillian M., 252, 453
Linda, 716
Lurline, 455
Maebeth, 454
Marcus D., 252, 454

Patten, Margaret, 453, 716
Mary J., 252, 455
Maude, 452, 715
Michael R., 716
Michael R., 822
Michael S., 715
Mildred, 454
Nelda M., 455
Oriel, 453
Patricia I., 715
Patsy R., 715, 822
Peggy, 716
Philip D., 716
Phyllis, 454
Randel G., 715
Ray, 452, 715
Ray C., 252
Reed, 452
Rex "A", 453, 715
Rhoda M., 453
Richard J., 822
Rodney J., 716
Sandra L., 716
Shirley, 454
Sidney D., 453
Starlene, 715
Thelma, 454
Thomas E., 252
Thurlore, 453
Verl, 453
Wanda, 454
William C., 453, 716
Zelma A., 252, 454

Patterson, Larry H., 721
Marjorie D., 721
Michael D., 721

Pay, Diane, 663
Gary M., 663
Gloria J., 663

Pearce, Jerry W., 741

Peck, Carri L., 790
Marsha L., 427
Stanley K., 790
True A., 427, 693

Pedersen, Sydney R., 626

Pehrson, Devon C., 697
Robert C., 697
Thomas S., 697

Pemberton, Alice E., 153, 290
Carl L., 290
Conn, 290
Fern E., 153
Floyd A., 153, 290
Garry, 291
Glen, 291
Graham, 290
Harold W., 153, 291
Kezia J., 153, 290
Maryln, 291
Nellie, 153, 290
Sharon, 290
Sherrill, 290

Pence, Judy P., 484
Yvonne K., 484

Pennington, James M., 632
Melissa A., 633
Patricia S., 633
Paul S., 633

Penrod, Aditha L., 224, 392
Albert L., 224, 392
Albert G., 393
Arland A., 394
Audrey L., 394
Bessie, 392
Carey L., 817
Catherine A., 393, 666
Charles A., 394
Chester A., 224
Colman R., 224
Daisy M., 392
Denzell D., 224, 393
Dolley W., 393
Dorma M., 393, 666
Eddie L., 394
Edgar G., 224
Edwin L., 393
Floy I., 392
Frankie V., 393, 666
Freda L., 394
Forest R., 393
Geannie P., 392
George, 224, 393
George A., 392
Harry G., 392
Ila J., 392
Johnnie E., 394
Juanita T., 393
Lenford R., 394
Lydia I., 394
Maggie M., 224
Marjorie M., 393
Marsha J., 394
Martha R., 392
Martin, 224, 393
Martin L., 393
Mary I., 394
Nettie L., 393
Nina B., 224, 392
Rozella, 224
Verda D., 393
Virginia R., 393
Wallace L., 224, 393

Perry, Alyce, 615
Marcene, 615
Martin J., 615
Valyn, 615

Peteriet, Carol J., 750
Dorothy E., 750
Robert E., 750

Peters, Krezel, 613
Ruth A., 613

Petersen, Allan D., 625
Dennis A., 638
Julie, 638
Kristine, 625
LaMarr D., 638
Leslee, 625
Roxanne R., 757
Sherry L., 344, 582
Terry A., 638
Willis L., 625

Peterson, Alma B., 352
Alvin V., 233, 430
Anne, 600
Beatrice M., 201, 372
Barbara J., 611
Becky E., 786
Beverly, 611
Bonnie J., 793
Brenda R., 799
Bruce J., 799
Carl, 361, 609
Charles E. Jr., 352, 599
Charles E. III, 599
Chris D., 802
Christie R., 793
Christine, 786
Cindy, 793
Dane, 609
Daniel A., 201
Daniel D., 430
Darcia V., 695
David, 201
Dean B., 233
Debra, 447
Delmar A., 602, 802
Dewayne R., 611
Diane, 609
Don B., 609
Don R., 793
Donald H., 387
Douglas L., 235
Earl F., 602, 802
Eileen, 610

Peterson, Floyd, 361, 609
Francine, 609
George A., 201
Gerard, 430
Glade M., 792
Gwen E., 602, 802
Ida J., 599
Ida L., 352, 599
Jackie, 609
James R., 600
Jane, 600
Janet, 447
Janet L., 786
John R., 600
Jolene, 802
Joseph J., 430
Karen, 447
Karl D., 433, 694
Kasey, 609
Kendall B., 694
Kelly B., 447
Kendall B., 433, 694
Kent D., 599
Kent W., 802
Larae, 609
Lenora, 201
Leon D., 361
Leona, 610
Linda G., 536
Louis W., 201
Lyle C., 609
Lynda, 799
Lynn, 600
Mac E., 362
Marlene H., 799
Martie D., 694
Mary E., 600
Mathew, 694
Maylon B., 361
Melvin F., 640
Michael E., 344
Michael J., 611
Michael L., 640
Michael L., 802
Milo J., 235
Neil S., 609
Nile Z., 361, 609
Nina, 361
Nordan B., 361
Norma I., 361, 610
Norma K., 694
Norman D., 536
Orvan, 361
Otto E., 362, 610
Otto E., 610
Patricia V., 430
Perry E., 610
Peter W., 201
Randel D., 695
Randolph M., 609
Rex D., 362, 611
Rexine, 611
Richard C., 600
Richard L., 387
Ricky, 430
Robert M., 352, 600
Rodney L., 447
Roland E., 233
Rolfe B., 352, 600
Ronald K., 802
Russell D., 430
Sandra, 430
Scott D., 792
Sharlene, 610
Sharon, 610
Sherrie D., 430
Stanley G., 799
Stanley N., 610
Stephen J., 599
Terrill D., 695
Thomas R., 600
Tracy A., 786
Val B., 536
Weldon W., 609
Willis J., 235

Petrie, Lisa K., 689

Petty, Keith B., 583
Kevin K., 583
Kristine, 583

Phillips, Dale, 459
Dennis, 459
Donald, 459

Pierce, Bradley J., 770
Bret B., 770
Debra L., 770
Scott K., 770
Steven J., 770

Pincock, Blaine D., 281
Brian S., 490
Cecil B., 489
Cindra K., 490
Diana, 489
Garner B., 281, 489
Jack, 490
James G., 489
Jan, 490
Jean, 489
Jill, 489
Joan, 489
Lewis B., 490
Mary A., 489
Michael K., 490
Rose L., 489
Salma, 489
Shirley, 489
Susan, 490
Vukosava M., 490
Warren K., 490
William W., 490

Pintar, Jody, 820
Mark S., 820
Michael S., 820

Piper, Beatrice A., 500
Kenneth A., 500
Linda J., 500

Pollard, Donald G., 380
Gary D., 380
Patsy R., 380
Rodney G., 380
Steven L., 380

Pollitt, Grover, 153
Lotus, 153

Pollock, Georgette, 582

Poole, Bradley B., 514
Mitchell W., 515
Roger M., 515

Porter, Bruce E., 746
Charlotte, 746
Claude N. Jr., 536
Coy D., 746
Edward D., 536
Leola C., 536
Norman L. (Hart), 628
Shelly, 746

Poulsen, Cindy, 621
Donmett, 621
Gay, 621
Karen, 621

Powell, Christine, 712
Michael J., 712
Roger D., 712
Yvonne, 712

Pratt, Cortney D., 822
Cynthia L., 822
David W., Jr., 822
Debbie R., 822
Kathleen, 426
Pamela J., 822
Pattie K., 822
Wendy D., 822

Prestridge, Allen J., 815
Mark W., 815
Tamara L., 815

Price, Alice, 605, 805

Price, Arlene Z., 804
Charles M., 605
Ernest L., 804
Gayle E., 737
Judy A., 737
Karen I., 737
Kenneth M., 809
Lewis B., 605, 804
Martha L., 737
Mary A., 737
Paul N., 737
Ruth, 605, 804
Sharon L., 809
Steven F., 737
Thomas C., 605

Priest, Edward O., 401
Frances O., 401
Gerald E., 401
Ramond M., 401

Prince, Craig A., 747
Gary L., 747
James R. Jr., 747
Rodney G., 747
Troy L., 747

Pulley, Barbara L., 534
Daniel R., 534
Marilynn M., 534
Robert C., 534

Pulsipher, Brent L., 800
Connie J., 800
Linda S., 800
Ronald D., 800

Pulver, Brent P., 664
Jeanette, 664
Jeffrey K., 664
Karen, 664

Pyper, Mary C., 824

— R —

Raber, Maxine, 292

Rae, David J., 497
Janet E., 497

Rasband, Berkley, 597
Karma R., 597

Rasmussen, Arelius P. Jr., 374
Connie J., 374, 626
Darwin A., 241
Dean, 626
Debra, 804
Delano J., 374, 626
Dennis C., 656
Duane B., 241
Farol R., 374, 625
George W., 374, 626
Gloria, 241
Ira K., 241
Iva A., 374, 626
Joyce M., 374, 626
Julie A., 626
Kenneth, 626
Lucian A., 626
Marjorie M., 374
Mori D., 626
Randy, 656
Stanley, 626
Steven W., 626

Rawlins, Barbara J., 596
Blanche C., 779
Carldue, 300
Earl J., 300
Leola M., 300
Lionel, 300
Mary L., 779
Michele L., 779
Ocelella, 300
Orella, 300
Susanna, 300
Veldon L., 596

Ray, Beulah L., 462, 723
Bobbie H., 462
Darrel H., 724
Darwin R., 462
David E., 260
Lucy E., 462
Maurine, 462, 724
Paul D., 724
Robert H. Jr., 260, 462
Rufus F., 260, 462
Sarah E., 260, 462
William G., 260

Reddick, Pauline, 290
Ronald R., 498
Shirley M., 498

Redmond, Jeffery L., 691
LeGene, 691
Quinn S., 691
Sally D., 691

Reece, Sandra A., 762
Teresa L., 762

Reeder, Lorin E., 809
LuAnne M., 809
Marsha E., 809

Rees, Thomas W., 287

Reese, Barbara J., 719
Catherine M. E., 457
Charles D., 719
James R., 719
Jay P., 719
John D., 719
John S. Jr., 457, 718
Michael D., 719
Sandra L., 719

Reid, Debra N., 788
Donald T., 713
Janice, 713
Jill, 788
John (Jack) W., 713, 818
Josie A., 788
Sherry L., 818
Shelley, 788
Thomas G., 713

Reidhead, Annie M., 393
Dorothy M., 393
German R., 393
Hazel P., 392
Ina M., 393
Maurice R., 392
Oscar A., 393
Thelma L., 392

Reimer, Cathy L., 540
Nancy L., 540

Remmer, Grace A., 288

Renshaw, Betty A., 548, 786
Michael R., 548

Reynolds, Gordon E., 541
James R., 763
Janie M., 763
Karen K., 548
Larry D., 541
Leah M., 541, 779
Lloyd K., 541
Marvin R., 763
Ricky, 723
Susan C., 763
Warren S., 541

Rice, Gayla J., 831, 837
Laura, 838
Lawrence G., 838
Leonard G., 831, 837
Nedra A., 831, 838
West A., 838

Rich, Dennis E., 571
Reon, 571
Roger V., 571
Thomas L., 571

Richards, Ann, 473
Bonnie J., 472
Carol, 473
Conny A., 473
Dale R., 472

Richards, Daniel H., 472
Dennis M., 473
Don H., 273
Donna N., 472, 741
Doris B., 264, 473
Gary M., 473
Glen J., 473
Harold, 264, 472
Howard V., 264, 473
Ivan E., 264, 472
James A., 264
James T., 473
Joan C., 472, 741
Karen K., 472
Laurie, 741
Lois M., 273, 473
Marvin G., 273
Mary, 473
Mary E., 273
Milan J., 264, 472
Mildred E., 273
Nancy E., 472
Norma L., 273, 473
Shem, 472
Silas G., 273
Susan, 472
Verl J., 472, 741
Wanda J., 472
Wayne E., 264, 472
Wayne G., 472

Richardson, Darwin L., 238, 434
David B., 435
Gertrude, 238, 435
Janice, 238, 435
Kelly J., 435
Lois, 238, 435
Lorie, 435
Marjorie, 238, 435
Mark L., 435
Michael D., 435

Riddle, Gladys M., 246

Rigby, Brenda R., 826
Gorgi D., 832
Gregory G., 832
Kent R., 832
Melanie A., 832
Rodney J., 826
Rohn E., 832
Sherida A., 832

Rindlisbacher, Debby, 766

Rinehart, Alan B., 762

Riness, Conrad A., 395
Douglas O., 395
Jesse E., 395
Roland L., 395

Ririe, Annette, 477
Craig M., 477
Dixon F., 477, 743
Kent H., 477
Richard O., 477
Stephen D., 743
Susan, 743

Rishton, Thomas B., 656

Roach, Cynthia A., 786

Roberts, Gwen, 391, 664
Ida L., 644
James D., 835
Judith H., 470
Kenneth D., 835
Lorena A., 470
Marlene, 644
Mary A., 835
Max D., 644
Randel L., 835
Renae, 391, 664
Robyn L., 835

Robertson, Anthony W., 741
Gary, 835
Janet, 835
Jean, 835
Joan, 835
Karen, 835
Kenton S., 741
Marlene, 835

Robinson, Blake D., 487
Brent J., 684
Byron J., 684
Daniel L., 835
Daphne A., 487
Deborah A., 684
Delbert R., 831
Dennis N., 835
Dennise, 487
Dennison E., 280, 487
Dolores,.282
Donald L., 835
Elizabeth D., 280, 487
Ella, 278, 485
Elwin A., 487, 746
Ethel, 830, 835
Faye, 830, 835
Garold W., 830, 835
Garry M., 630
Gayle, 278, 487
Gladys R., 487, 746
Hal H., 283
Harold B., 280, 487
Horald T., 282
Howard R., 630
James G., 283
Jay E., 798
Jean, 830, 835
Jeffrey L., 487
Jess J., 798
Jessie S., 487, 747
Joseph R., 645
Judy, 798
Juana M., 487, 746
Kara L., 487
Kim A., 747
Larry L., 487
Leo J., 283
Linda D., 684
Lorna, 830, 835
Lyall, 278
Marguerite, 278
Mary, 283
Maxine M., 684
Mickey J., 684
Myrna, 830
Nowell T., 684
Richard C., 487
Richard L., 280, 487
Rhoda M., 487, 746
Robert G., 645
Ronald L., 830, 835
Ruben E., 684
Ruth, 487
Sharlynn, 684
Sheri J., 835
Timothy, 684
Vera, 282
Vera H., 278, 485
Wanda B., 487

Robson, Agnes E., 162
Catherine A., 63, 162
Evelyn J., 162
James A., 63
James C., 162
Marion W., 162, 295
William S., 63, 162
Willis W., 162

Rockwood, Holly N., 745
Robin G., 745
Scott J., 745

Rogers, Lura L., 426

Rolfe, Willie R., 535
Vaughn L., 535

Romrell, Angela M., 505
Card A., 505
Debra L., 757
Douglas P., 757
Elizabeth A., 757
Junius P., 505, 757

Roper, Audrey, 353
Douglas B., 601
Gladys B., 353
LaNae, 601
Muriel V., 353
Pearl E., 353
Shawna L., 601
Ted W., 601
Wesley T., 353, 601
Rose, Cherylene V., 610
Cleon G., 581
James, 610
JoDel, 581
Paul B., 581
Roundy, Brenda, 691
Elaine B., 426
Glen E., 426, 691
Kelly G., 691
Marvin E., 426
Royce, Dixie L., 539
Randi L., 539
Richard W., 539
Rodney E., 539
Roger C., 539
Ronald S., 539
Runnells, Donald D., 455
Robert R., 455
Rush, Howard B., 651
Melanie J., 651
Nani A., 651
Susan I., 651
Rushton, Barbara D., 624, 810
Boyd D., 624
Cindy J., 811
Dee A., 624
Douglas W., 811
Frank S., 624
Joni, 811
Joseph W., 624, 811
Lewis J., 625
Norman P., 624, 811
Sheri N., 624
Tawnya J., 811
Russell, Karon L., 455
Russo, Annie M., 780
Dennis R., 780
Neno J., 780
Rust, Ada M., 707
Burton L., 707
Burton O., 450, 706
Don L., 707
Eca L., 450, 707
Lillian R., 707
Lois V., 707
Marjorie A., 707
Sidney O., 251, 449

— S —

Salmon, Dorothy J., 458, 721
Mary M., 458, 722
Salter, Douglas G., 548
Sanchez, Lorrey A., 762
Orella L., 762
Ricky L., 761
Sanders, Eric J., 743
Mark J., 743
Michael L., 743
Ona L., 742
Sanderson, Sheri L., 791
Sandquist, Carol R., 540
Douglas L., 540
Robert D., 540
Sant, Alma L., 646
Elaine, 646
Hazel, 646
Kenneth L., 383, 646
Linda M., 646
Lloyd K., 646
LoAnn, 646
Orella, 383
Thelma, 383
Una, 646
Savage, Anne, 648
Brent P., 649
Connie, 648
Jerry P., 648
LaRee, 648
Linda, 649
Saxton, Lila J., 494
Ricky E., 494
Scaugaard, Andrew A., 450
Bertram G., 450
Eva R., 450, 707
Grant M., 450
Joseph L., 450
LeRoy C., 450
Nellie, 450
Pearl, 450
Sabra L., 450
Schaaf, Daisy M., 476, 742
Evelyn A., 476, 742
Louisa, 476, 742
June H., 476, 742
Patsy C., 476, 742
Pearl, 476
Schaeffer, Annette D., 761
Debra K., 761
Leaunda, 834
Michael M., 761
Pamela A., 761
Patricia L., 761
Timothy R., 834
Trina, 834
Vickie L., 761
Schimmer, David M., 650
Kathleen A., 650
Sara M., 650
Stephen W., 650
Schmiett, Benard, Jr., 230, 423
Daniel R., 423
Fay, 230, 423
James C., 423
Leslie A., 423
Linda L., 423
Michael L., 423
Paul B., 423
Robert S., 423
Stanley W., 230, 423
Thomas E., 423
Wendy R., 423
Schmitz, Nancy A., 707
Schofield, Jeffrey L., 615
Shelly, 615
Schugk, Dennis C., 478
Judy, 478
Nancy, 478
Sonja, 478
Suzette, 478
Scott, Carla C., 810
Charles E., 810
Cynthia, 365, 616
Cynthia G., 810
Debra D., 810
Linda L., 810
Mark A., 810
Michael W., 810
Steven C., 810
Stephen E., 365
Tamara M., 810
Seader, Suzanne M., 783
Seal, Ann L., 631
Arvilla V., 202, 378
Barbara J., 377, 636
Beverly J., 376, 633
Christine E., 636
Clinton A., 202
Clinton E., 377, 634
Clothield F., 202, 377

Seal, Colleen, 635
Connie J., 661
Craig L., 633
Craig M., 661
David O., 632
Dennis E., 635
Deno E., 377, 635
Dorothy J., 376
Diane, 634
Edward S., 376
Edward V., 376, 633
Elmer A., 202, 377
Elmo M., 377, 634
Elsisa M., 636
Florence W., 376, 632
Frank L., 376, 632
Franklin E., 377, 636
Franklin E. Jr., 202, 376
Franklin J., 376
Fred H., 631
Gary D., 632
Glen T., 376, 631
Glenna G., 632
Gregory L., 632
Harvey E., 633
Herbert G., 632
Horace M., 202, 376
Horace M., 376
Horace M., 376, 633
Janene E., 636
Jeffery W., 634
Jessie V., 376, 633
Joanne, 636
John B., 377, 634
Joy G., 376, 634
Julie E., 632
June L., 376, 633
Karen A., 661
Karen J., 634
Kathleen J., 635
Katherine M., 633
Kent M., 661
Leslie C., 202, 377
Leslie C. Jr., 377, 635
Leslie C. III, 636
Lorraine, 634
Lavelle G., 376, 631
Loas, 376
Lottie E., 202, 375
Lou A., 635
Lydia G., 376, 632
Mabel L., 202, 375
Marshall P., 634
Mary B., 376, 633
Mary E., 202, 377
Maureen E., 636
Maurine, 632
Merrilee, 377, 636
Michael L., 634
Ora J., 376
Patricia O., 634
Paul C., 376, 634
Ralph L., 631
Richard G., 634
Richard P., 634
Robert T., 632
Sandra L., 634
Shirley J., 376, 632
Susan, 634
Tava L., 635
Thomas, 632
Tressa B., 202, 378
Viola P., 202, 377
Wayne W., 376

Searle, David J. III, 241
Maxine I., 241
Katheryn J., 241
Shirley J., 241

Sears, J. Gordon, 813
Jeffery P., 813
Kerene, 814
Murray K., 813

Sellers, Byrum B., 179
Clara M., 178, 337
Effie L., 178
Emily D., 179
Henry B., 178
Mary A., 179
Minunette, 178

Serassic, Ruby M., 429

Setlow, Celinda, 763
Mark G., 763
Michelle, 763

Setterberg, Coleen A., 659
Terry L., 659

Shafter, Russell E. (Sundell), 583
Susan I. (Sundell), 583

Sharp, Clarence D., 469, 738
Scott D., 738
Stacie, 738
Steven L., 738

Shaver, Mrs. Bert, 161

Shaw, Peggy, 607
Roger C., 607
Ronald L., 485
Sally, 607
Shelia V., 485, 744
Shirley A., 485

Shawver, Douglas R., 803
Linda F., 603
Richard W., 603, 803

Shay, Wayne, 496

Shelton, Linda L., 832
Robert L., 832

Sheppick, Hattie C., 221
Ina B., 221
Thomas C., 221
William A., 221

Shields, Clara E., 183, 347
Clive, 348
Cora J., 183, 347
David A., 183
Donna M., 348, 587
Henry G., 183
James B., 183, 347
James H., 348
Laurel L., 183, 347
Linda K., 587
Marjorie J., 587
Ronal J., 348, 587
Sara M., 348, 587
Wanda M., 348, 587
Wilda V., 348

Shulz, Doratha J., 419, 687
Gregory H., 687
Henry J., 419, 687
RaNae L., 419, 687
Sandra M., 419

Silcox, Belva L., 771
Brad W., 764
Edna M., 378, 637
Jay W., 764
Marie, 764
Nadine, 764
Owen B., 771
Raymond D., 771
Roy W., 764
Utahna M., 378, 637

Silmer, Edward, 62
Elizabeth, 62
Jacob, 62
J. C., 62
Margaret, 62
Miles, 62
R. L., 62

Simerl, Ellen N., 125
Lida, 125
Lemuel F., 125

Simister, Kevin L., 758
Kurt A., 758
Tamie, 758
Marcie, 758

Simister, Melanie, 758
Simmons, Anna J., 597
Cheryl, 597
Jeanette, 597
John E., 597
LaVel D., 597
Marlene, 597
Rhonda, 597
Rodney L., 597
Simpson, Clark A., 534
Diane, 534
Gail I., 427
Gwen E., 427
James H., 577
Lottie A., 427
Sjoblom, Natalie, 435
Norman L., 435
Kellie T., 432
Skousen, Dan K., 593
Elizabeth A., 593
Emma J., 593
Harriet S., 593
Johanna K., 593
Judy K., 593
Katherine I., 593
Kenneth N., 593
Mark K., 593
Paul K., 593
Smedley, Dorothy M., 718
Stella S., 718
Smith, Agnes D., 830, 834
Alfred B., 830, 834
Allen M., 394
Anne L., 508
Barry L., 800
Beth, 502
Beverly, 648
Brent D., 834
Brent T., 577
Brett, 838
Bruce M., 635
Carol J., 648
Carolyn, 799
Charles W., 231, 425
Chester R., 508, 760
Christine B., 425
Cindy C., 425
Clair J., 502
Claire A., 590, 799
Constance, 502
Curt J., 508, 760
Dale E., 577
Darrell H., 577
David B., 380
David W., 838
Dawna R., 834
Deanna M., 635
Debra L., 834
Dee A., 834
Dennis H., 577
Dennis K., 830
Deonne, 502
DeVon B., 307
Dianne, 577
Don T., 454
Dorene, 425
Doris A., 231, 425
Duane H., 502
Earnest J., 830
Elsie N., 394
Ethelene, 502
Eugene L., 658
Evelyn K., 834
Franklin J., 590, 799
Fredrick K., 502
Garry, 495
Gayle J., 502
Gene A., 231, 425
Gordon C., 502
Harlon O., 394
Harry H., 380
Herbert L., 394
Horace E., 296, 501
Howard J., 590, 799
Howard K., 800
Janice Ann, 502
Janice N., 577, 798
Jewell, 502
Jesse N., 648
Joanna, 760
Jo M., 502
John L., 502
John S., 296
Kathlin L., 760
Kelli L., 834
"J" Kendell, 597
Kent B., 425
Kevin, 799
Karol A., 830
L. Dee, 830
LaNette, 799
Larry J., 830
Laurie K., 502
Lee K., 508
Linda A., 597
Lloyde P., 734
Lola M., 307
Loraine, 799
Loraine K., 597
Louise, 502
Louise, 799
Luella E., 296, 501
Margret E., 296
Marian M., 394
Mark, 502
Mark G., 640
Mark S., 502
Mary A., 425
Mary E., 296, 501
Mary L., 830
Max E., 296
Melanie, 502
Melissa A., 760
Michael B., 425
Nadine, 648
Nedra L., 577
Neil L., 380
Nelda R., 830, 834
Norman K., 307
Paula, 577
Paul A., 502
Peggy E., 454
Phyrl, 590, 799
Randy L., 834
Ray O., 648
Raymond E., 597
Richard J., 799
Richard M., 502
Robert L., 830
Robin L., 761
Robyn R., 734
Roland B., 425
Roland M. Jr., 231, 425
Scott J., 761
Sharon, 577
Shauna, 502
Shauna C., 425
Shauna L., 635
Stacey A., 425
Stanley W., 834
Susan, 648
Susan M., 760
Tamara L., 834
Teresa, 502
Theo A., 394
Thora, 307
Tony K., 834
Wendell B., 830, 834
Wilbur E., 296
William L., 830, 834
Verda J., 834
Vergil E., 830
Snider, DeAnn, 607
Gary L., 607
John H., 607
Soderberg, Dan R., 757
Dianne L., 757

Soffe, Golda G., 340, 575
Harold W., 340, 576
Kenneth S., 340, 576
Mark S., 576
Marie, 340
Mary, 576
Sherry R., 576
Steven W., 576
Valera, 340
Verla, 340
Verla, 576
Timothy K., 576

Sonne, Deborah M., 798
James H., 576, 798
Marsha L., 576
Rochelle, 576

Sorensen, Betty R., 448, 706
Burt B., 448
Debra, 571
Glen M., 448
Terry R., 571

Sorenson, Barry D., 711
Bertie F., 451
Carroll B., 451
Cleon H., 451
Golda V., 451, 711
Gwendolyn, 711
Lois J., 711
Marlin J., 451, 710
Marlin Jr., 711
Nola G., 451, 710

Sparks, Christine L., 517
Jody D., 775
John T., 775
Kelly V., 775
Robert D., 517
Sheila G., 775
Terry J., 775
William J., 517

Speers, Sylvia G., 424

Spenst, Dean L., 434
Douglas W., 434
Julie, 434
Steven D., 434

Spraker, Barton E., 816

Spratling, Boyd M., 579
William C., 579
Wilma, 579

Staples, Kay L., 746

Starley, Steven L., 585
Susan, 585

Steadman, Dee I., 695
Hyrum B., 169
John L., 300
Judy L., 765
LaRae, 695
Lisa, 770
Lori A., 770
Perry, 300
Randall P., 765
Ron, 300
Sheryl, 695
Susanna, 300
Vickey J., 765
Wilfred, 300

Stephenson, David P., 835
Donna F., 835
Karen S., 835

Stevenson, Amy, 649
Bert, 384
Charles W., 384, 650
Don W., 384, 649
Darla K., 803
Debra, 650
Diane, 649
Faye, 649
Gregory D., 803
Gwen J., 384, 649
Irene, 384
Irene, 649
Janet, 649
Jeffery D., 649
Julie, 649
Kathryn, 384, 649
Kaye, 649
Robert W., 650
Samuel G., 384, 649
Sue, 649
Winward D., 384, 649

Stewart, Dennis W., 699
Mark A., 699
Michael T., 699
Michelle, 699
Steven F., 699

Stocking, Allen, 330, 551
Anthony R., 204
Calvin C., 551
Calvin E., 331
Camillie M., 204
Carol A., 551, 790
George R., 204
Jan, 551
Jean, 551, 791
Joan, 551
John M. R., 204
Laura, 551
Lucy E., 204
Lynn C., 551
Marcha C., 551
Reva, 331, 552
Richard A., 551
Russell, 330, 551
Sue, 551
William D., 204
Willis, 238

Stokes, Ann L., 515
John R., 515
Larry E., 515
Renae, 515
Shawna R., 515, 763
Teresa B., 515

Stoor, Caroline E., 838
Matt L., 838

Storer, Kristine L., 513
Marci J., 513
Michelle J., 513

Stottenberg, Dana R., 832
Denis L., 832
Ronald M., 832
Shawn D., 832
Vaughn L., 832

Stowe, Annette, 765
Rickie R., 765
Rodney, 765

Strewsbury, Tamgra, 824

Stringer, Lynette D., 803
Steven L., 803

Strong, Chriss L., 657
Colleen, 657
Craig M., 657
Vincent L., 657

Sturgeon, Beth, 597
Beulah, 595
Enid, 595
Raymond, 597
Winona, 595

Sullivan, John J., 548
Katherine J., 548, 786

Summers, Clay A., 492
Jeri L., 492
Leslie A., 492
Steven, 492

Sundblom, Esther E., 235
Kathryn M., 235
John L., 235
Joseph C., 235
Juanita, 235

Svedin, Debra L., 776
Wendy L., 776

Swainston, Albert G., 355
Albert M., 603
Areilous M., 355, 603

Swainston, Carolyn, 603
Clara D., 355, 603
Donna, 355, 603
Gary A., 603
Jenea C., 603
Katherine, 603
Marilyn, 603
Morris J., 355, 603
Thelma, 355, 603
Swanson, Lorena M., 835
Larry G., 835
Michail J., 835
Sweat, Leann F., 760
Michael O., 760
Sheri M., 760
Sweeten, Cheryl A., 640
Cindee L., 640
Victoria, 640
Swerdfeger, Bertha, 148
Nellie, 148
Swindell, Susan, 517
Szybrousky, Ray, 631

— T —

Talbot, Janiel, 692
James C., 692
William L., 692
Tanner, Anna, 369, 620
Byron L., 369, 620
Cathy L., 621
Dale H., 710
Delyla, 710
Jerald L., 621
John B., 620
Lynda (twin), 710
Lynn H. (twin), 710
Marie, 710
Marlene, 621
Richard L., 620
Sidney E., 369, 620
Verl L., 710
Wayne E., 621
Taylor, Barbara J., 514, 763
Cathleen, 514
Daniel B., 663
Jane, 514
Karen L., 663
Kathleen E., 826
Michael G., 620
Richard L., 826
Sandra L., 447
Shauna, 621
Thomas T., 447
Toney W., 447
Vickie A., 663
Wesley L., 825
Tea, Carol, 795
Charles C., 503
Christine, 503
Darrel H., 572, 795
Donald J., 572, 794
Jacqualine, 795
Jane, 795
Joel H., 795
John D., 795
Kathleen, 795
Paula, 795
Roger D., 795
Russell J., 503
Terry, Michael D., 537
Rodney G., 693
Thackeray, Bruce R., 608
Cynthia A., 608
Debra R., 608
Gerrie L., 608
Jamie E., 608
Jody W., 608
Julie L., 608
Lori D., 608
Thatcher, Albert J., 129
Clifton B., 129
George W., 129
Lee B., 129
Mary M., 129
Nena H., 129
Thomas, Barry J., 544, 783
Barry J. Jr., 784
Bradley A., 534
Brian J., 656
Earl R., 719
Esther A., 719
Gerri D., 784
Harry L., 401
John P., 535
Kendall R., 544
Mary D., 544
Mary S., 401
Melanie A., 544
Michael R., 719
Pearl R., 719
Richard L., 656
Richard L., 719
Steven F., 731
Wayne C., 656
Thomas A., 401
Thomason, Nancy J., 483
Randall W., 483
Thompson, Arlene, 751
Bryan W., 806
Christine, 806
Clyde M., 178, 336
Carl F., 427
Dahl C., 751
Daniel W., 178
Dean C., 337
Dean C., 751
Debra A., 806
Dell L., 337
Dell L., 751
Dennis C., 805
Don c., 751
Edward R., 427
Erma J., 337
Erma J., 751
Gary C., 751
Glen M., 337
Glen M., 751
Gloria R., 751
Gordan A., 178
Jack C., 751
Janet K., 805
Jeanette J., 612, 806
John (Jack) C., 337
Keith M., 751
Kerry G., 751
Linda L., 693
Lucene M., (twin), 337
Lucene M., 751
Lue M., (twin), 337
Mae D., 751
Mark A., 806
Marilyn R., 805
Marlene M., 612, 806
Mary E., 178
Mary E., 337
Mary E., 750
Maxton E., 427, 693
Melva E., 337
Melva E., 750
Monte D., 751
Nancy M., 612
Pearl J., 427, 693
Radean, 751
RaNae, 751
Russell D., 805
Sherry L., 751
Susan E., 805
Von C., 751
William H., 612, 806
Thomson, Brent L., 473
Dale R., 273, 473
Julie A., 473
Sandra, 473
Thorne, Deloris, 396

Thorne, Don C., 396
Gayle, 396
John E., 226
Lillie G., 226
Phyllis, 396
Richard L., 225
Sabina B., 226, 396
Vera L., 226, 396
Verda G., 226
Virgil H., 225
Virgil J., 396
Thornton, James H., 430
Sharon L., 430
Thun, Todd R., 782
Tischner, Allen J., 570, 793
Arnold W., 570
Cherryl L., 793
Dale B., 537
Darlene, 537, 776
David F., 776
DeLaun E., 537, 776
Elton D., 570, 792
Glade M., 537
Holly D., 776
Ila R., 570, 793
Kelcey, 793
Laun G., 776
Lauree, 793
Lola M., 537, 776
Marian J., 776
Mary L., 537, 775
Michael B., 776
Naoma L., 537, 775
Paul R.
Rashell, 793
Rhonda L., 793
Rinnette, 793
Robin, 793
Ronald N., 570, 793
Ronnie N., 793
Rory C., 793
Roylance, 793
Ryan K., 776
Stephen C., 776
Toburt, Albert, 153
Dorothy, 153
Howard, 153
Lova, 153
Ruby, 153
Toerck, John A., 424
Vincent P., 424
Tollefsen, Nancy K., 534
Russell G., 534
Tolleson, Lawnda J., 759
Terin M., 759
Tracy F., 759
Tolton, Kelly D., 743
Kevin D., 743
Linda D., 743
Toone, Carole J., 588
Floria A., 588
Joseph W., 588
Julie D., 588
Linda A., 588
Philip A., 588
Shauna, 588
Trabue, Eleanor L., 476, 743
Thelma M., 476, 743
Truby, Glen A., 525
Trunnell, Barbara J., 474
Mary A., 474
Tucker, Claude J., 386
Laura L., 386, 655
Sharen A., 386, 656
Tullgren, Michael, 704
Sheri L., 704
Tupper, Carolyn, 498
Hubert, 498
Mrs. Jacob, 161
Laura M., 498
Turner, Chad C., 815
Gary S., 710
Linda L., 815
Newell L., 815
Sandra, 710
Tamara, 710
Teressa A., 815
Lerry D., 710
Valeria, 710
Turpin, Lois G., 571, 794
Mark V., 689
Michael L., 571
Riley P., 571, 794
Tamra, 794
Terry A., 689
Tonya, 794
Tustin, Alice N., 735
David G., 736
Judy K., 736
Viola R., 736
William E., 736
Tuttle, Sheri Kae, 714
Tim M., 714
Lana V., 714

— U —

Umbarger, Thomas W., 722
Timothy L., 722

— V —

Valcarce, Dale C., 800
Jerry L., 800
Mary J., 800
Susan, 800
Vickee A., 800
Vallon, Alfred, 124
Arthur, 124
Lafayette, 124
Van de Car, Peter, 497
James, 497
John, 497
Van Etten, Catherine, 164
Harriet A., 164, 300
Martha A., 164
Susanna M., 164, 299
Samuel E., 164
Van Leuven, Laurie, 772
Van Norman, Frank W., 256
James J., 256
Lovina A., 255
Nora A., 255
Robert E., 256
Van Orden, Diane, 506
Ralph L., 506
Richard D., 506
Van Valkenburg, Alene L., 466, 733
Charles, 732
David R., 732
Donna V., 466, 732
Jean C., 466, 733
Jo Lynne, 732
Kaye, 732
Lois J., 466, 732
Mac E., 466, 732
Nancy J., 732
Susan L., 732
Veblungsness, Susan, 734
Vincent, Johnny S., 697
Loro L., 697
Vleerick, Robert M., 742
Steven W., 742
Vogrinee Baby, 699

— W —

Waggoner, Harry, 154
Charles, 154
Wagner, Debra, 699

Wagner, Kay L., 311
Linda A., 311
Michael E., 699
Wagstaff, David J., 441
Jessie C., 441
Walker, Aaron E., 466, 732
Andrew W., 732
Annie C., 733
Bessie I., 262, 465
Chris A., 732
Connie R., 733
Deanna K., 734
Dorothy E., 734
Faye, 466, 734
Gary D., 810
Hendrick P., 735
Inez, 466, 733
Ishmael P., 262, 466
Jack P., 466, 735
Jeffery L., 734
Jeffry L., 810
Judy G., 466
Karen D., 732
Karen L., 734
Kenneth S., 466, 734
Kieth R. Jr., 810
LeRoy, 466, 733
Linda J., 734
Lucy E., 262
Lynn P., 466, 734
Marsha B., 633
Mary A., 466, 734
Melvin L., 733
Mildred B., 466, 734
Nora L., 262, 466
Pamala J., 734
Reuben H., 262
Ronald S., 734
Rosemary A., 466
Rufus H., 262, 466
Scott L., 802
Sheila J., 734
Sherry K., 732
Terri L., 810
Tresa A., 735
Valorie, 732
Wendy L., 810
Wallgren, Afton C., 542, 779
Bertha B., 319, 542
Betty L., 543, 782
Beryl V., 542, 780
Bill Jr., 542
Blaine C., 781
Bruce A., 781
Charmaine L., 542, 780
Clifford G., 781
David E., 319, 542
Deanne M., 543
Deborah F., 781
Edna J., 320
Elof A., 319, 543
Esther J., 320, 544
Evelyn A., 780
Fay C., 542, 776
Gilbert, 320
Gilbert B., 543, 781
Janet D., 542, 780
Jerald J., 780
John R., 320, 543
Ivanita L., 542, 780
LaVar E., 543, 781
Leonard E., 542, 779
Leonard E., 11, 780
Leonard O., 319
Lillian C., 542, 780
Lucille A., 542, 779
Lynda M., 780
Lynda R., 781
Lynn R., 543, 781
Marvin W., 543
Mary, 320, 543
Mildred, 320
Nellie G., 319, 543
Patsy R., 542, 779
Richard D., 781
Ricky L., 781
Ronald L., 781
Ross G., 542
Ross W., 319, 542
Sharon A., 542
Steven J., 781
Violet, 320
Von J., 543, 781
Wayne G., 543
William E., 319, 542
William J., 544
Wilma J., 542, 779
Wallwock, Shelly, 815
Walters, Daniel J., 628
Ward, Blair M., 511
Deanna, 511
Janet, 511
Leonard L., 510
Stanley E., 511
Wardle, Alice, 504
Ann, 299, 505
Anna L., 755
Annie L., 394
Araminta, 163, 298
Barbara A., 505
Bertha V., 298, 504
Blaine V., 505
Bobbie L., 394
Brad J., 756
Catherine M., 299
Charles L., 298, 505
Corilla M., 763, 298
Craig L., 756
Dennis, 755
Desiree, 756
Donald C., 394
Edgar R., 163
Eldred, 225
Eldred P., 298
Ernest L., 394
Etna M., 163, 699
Eva L., 225, 394
Geneva G., 225
George E., 225
Hal J., 756
Harold C., 394
Harold D., 505, 756
Harold D., 756
Hyrum, 298
Hyrum C., 225, 394
Hyrum S., 163
Isaac E., 298
Isaac J., 225
Isaac J. Jr., 163, 296
Jean, 505, 756
John A., 298
Joseph A., 225
Joseph S., 163, 298
Joseph S., 394
Julie R., 757
Junius, 505, 756
Junius F., 163, 299
Junius S., 298, 504
Kenneth C., 505, 755
Kenneth C., 755
Kent, 755
Kerri A., 756
Kevin N., 757
LaGrand, 299
LaMonte W. (Taylor), 756
Lavell D., 299
Leah, 299
Leona L., 394
Leslie L., 299
Lillie L., 394
Linda K., 755
Lovell, 504
Lucile, 299
Lulu, 299
Lulu M., 298
Lynn J., 755
Maggie M., 225, 395

Wardle, Marcia S., 755
Margie, 505
Mark T., 757
Martha A., 299
Mary A., 225, 394
Melvin, 298
Ned H., 505, 756
Nedra, 755
Pat, 755
Paul E., 756
Paul J., 505
Phyllis E., 394
Rex, 299
Robert F. (Taylor), 756
Rose, 505, 756
Rulon, 299
Ruth, 504, 755
Samuel D., 299
Samuel S., 163
Sheldon N., 299
Silas D., 163, 298
Verlia E., 225
Wendell D., 505, 755

Warenski, Charlotte A., 706
Roger, 706

Watson, Dale V., 636
Daniel H., 462, 724
Fawn E., 362
Gerald D., 462
Joyce, 362
Robert R., 462

Wayman, Larry B., 389
Max H., 389
Wayne M., 389

Waytko, Cora S., 311
David L., 311
James M., 311
John W., 311
Richard L., 311
Robert L., 311
Sandra L., 311

Webb, Alice M., 658
Ann, 388, 658
Beth, 388
Byrum R., 318
Darlene M. (twin), 658
Darrell W., 388, 658
Darrelyn M., 659
David L., 659
Dean B., 388, 658
Dean L., 658
Donald W., 659
Douglas L., 659
Emma, 318, 540
Fay, 388, 657
Fredrick H., 539
Glen D., 659
Harold C., 658
Jacqueline L., 539
John M., 318, 539
Joyce, 388
Kathryn, 658
Keith M., 539
Kevin T., 837
Lavae E., 539
Leon M., 658
LeRoy R., 658
Linda M., 658
Lois B., 318, 540
Lorna L., 658
Lucille J., 318, 540
Lynn T., 658
Margaret, 318, 540
Mark W., 837
Marlene L., 658
Mildred, 318, 540
Ralph W., 658
Reva M., 318, 539
Russell L., 388, 657
Ruth, 388, 658
Sonya G., 705
Steven M., 658

Webster, Aaron M., 233, 428
Arnold A., 233, 429
Arrid L., 426, 691
Barbara A., 428
Bryon E., 428
Connie J., 429
Daniel H., 430
Delbert, 233, 429
Delores, 428
Diana, 428
Eli P., 233, 428
Ernest D., 233, 428
Endora J., 233, 429
Gary L., 429
Geraldine, 429
George B., 428
Heidi, 691
Ivo, 233, 430
Katherine A., 429
Kent M., 428
James H., 233
Joyce, 426, 691
Judy, 426
LaRae, 426
Leon P., 428
Levis E., 426
Linda K., 430
Mariel, 426
Michael V., 691
Patricia, 428
Paul L., 691
Randall L., 233, 429
Randy A., 691
Richard E., 428
Ricky A., 429
Ruby M., 233, 429
Shirley, 428
Tamera, 429
Tony R., 691
Twilia M., 428
Viola L., 233, 428
Wallace, 428

Weech, David M., 836
Judy L., 836

Welch, Adelbert L., 767
Donald L., 767
Elaine, 767
Joleen, 767
Pamela, 767, 827

Welker, Donald C., 748
Glennes, 748

Wells, Asel J., 353
Dennis M., 601
Donna, 290
George S., 353
Hosia, 290
Ila M., 601
Jerry N., 601
Judy A., 601
Lila M., 353
Lyle, 290
Marvin E., 353, 601
Muriel G., 290
Reese C., 601
Rosann, 601
Thomas L., 353

West, Barbara M., 456
Bradley B., 738
David M., 718
Gerald D., 456, 718
Jackie L., 718
Janice A., 456
Jay E., 456, 718
Teresa L., 718
Todd K., 738

Western, Bruce F., 501
Danna L., 501
Debra, 501
John G., 501
Owen D., 501
Ray M., (Stock), 501
Tony B., 501
Wallace S., 501

Westly W., 394
Zella S., 225
Wheadon, Alma A., 204
Alonzo, 204
Asial W., 204
Betty S., 204
Carmen L., 653
Clayton L., 204
Gladys C., 204
Glen D., 204
Lois G., 385, 652
Margrett E., 204
Marinda J., 204
Peter K., 385, 653
Sarah E., 204
Scott C., 653
Sheryl L., 653
Vera M., 204
Wallace C., 385, 653
Wheelwright, Tenna, 607
Tonya, 607
Whetman, Dell B., 527, 769
Craig G., 770
David R., 770
Glen B., 527, 770
Hal B., 527, 769
Lana J., 770
Raymond Jr., 527
Ricky W., 769
Robert H., 769
Sherry A., 770
Stanley P., 527
Terry R., 770
Vance J., 770
Whitby, John A., 813
Robert G., 813
Sue, 813
White, Alton D., 465
Betty J., 753
Bonnie M., 731
Brent L., 790
Carlene M., 790
Claude L., 753
David G., 500
David W., 650
Diane M., 731
Don E., 723
Elsa V., 500
Eunice C., 500
Gaydra L., 650
George K., 501
James A., 465
John C., 501
John J. W., 753
Joseph P. Jr., 500
Katherine A., 731
Kay L., 650
Kenneth L., 723
Whitley, LuAnn, 813
Lewis E., 500, 753
Llewelyn E., 501, 753
Martha G., 500, 753
Mary M., 500
Mary M., 753
Michael D., 650
Rebecca R., 754
Richard E., 465, 731
Rodney L., 650
Steven, 650
Tammie J., 723
Valerie W., 650
Warn J., 723
William E., 500
Whitehead, Ann C., 292, 498
Barbara G., 486, 745
Clayton, 499
Clayton M., 155, 292
Clayton W., 292
Frances M., 155
Karl M., 155, 292
Mary P., 292
Patia J., 486, 745
Ralph S., 292, 499
Suzanne, 499
Theresa, 499
Virginia J., 486, 745
Williard J., 292, 499
Whitmill, Gertrude, 294
Glen, 294
Guy, 294
Raymond, 294
Whitted, Barbara K., 836
Jennifer L., 836
Kenneth E., 836
Steven R., 836
Wies, Betty M., 387
Wiles, Kay S., 835
Karol J., 835
Kenneth D., 835
Willard, Brad R., 810
Jill E., 811
Sally L., 811
Vickie L., 811
Willden, Dale R., 241
Norma E., 241
Willes, Arlene, 552
Brian R., 552
Jack B., 812
Sheri J., 812
Williams, Joseph A., 97
Bartley J., 281
Bathsheba G., 98, 235
Beatrice E., 281, 488
Belva M., 281
Cheryl, 431
Chet A., 479
Collins K., 432
David K., 432
Debra A., 800
Dennis V., 489
Donna B., 235, 432
Elmer M., 98, 235
Elsie E., 98
Eugene, 235
Fannie K., 97, 233
Gayle B., 281, 489
Glenna B., 281, 489
Hal K., 236
Inez F., 235, 431
Jabez M., 98, 236
Jan, 432
Janet N., 441
Jill, 800
Joan, 235, 432
Johanna B., 97, 234
John M., 432
Joseph E., 235, 431
Joseph J., 236
John L., 97, 234
John L., 234
Karen, 431
Kathy S., 800
Keith W., 235, 431
Kenneth M., 236, 432
Kevin B., 431
Laurel V., 97, 235
Lawana M., 235, 432
Lola W. V., 489
Lorry A., 432
Lowell W., 281, 488
Marjorie N., 235, 431
Margaret B., 97, 234
Mary J., 98
Mary S., 441
Mavis, 235, 432
Maxine, 441
Melva C., 234
Michael L., 431
Millard B., 431
David O., 97
Orson W., 486
Patricia V., 236
Rickie E., 800
Sandra L., 800

Williams, Shawna L., 432
Vaughn M., 441
Veda L., 441
Viola B., 235, 431
Wallace L., 234
Wendy L., 479
William, 800
William W., 97, 234
Zenolid A., 97
Willis, Keevin L., 666
Rhonda V., 666
Stacy L., 666
Wilson, Bruce C., 663
David R., 513
Faun A., 245
Hope J., 245
Jeffrey J., 663
Jeffrey L., 705
Jolyn, 663
Kendall L., 705
Lisa, 513
Marta, 513
Terre R., 663
Winchester, Cindy, 773
Winger, Irene, 618
Winget, Steven F., 528
Winn, Ann C., 505
Ardie R., 505
Catherine M., 740
Christine M., 740
Edith A., 505
John W., 505
Parley N., 505
Shirley J., 505
Winschell, Sylvia M., 833
Winward, Ada G., 221, 387
Abraham, 203, 382
Abraham R., 382
Adelia, 203
Alan K., 651
Albert L., 350, 596
Alberto, 350
Alexander, 90
Alma B., 813
Alma H., 642, 813
Alonzo, 350, 595
Araminta, 90
Barbara A., 814
Barbara R., 387
Bertie W., 203, 382
Bertie W. Jr., 382, 641
Bertie W., 111, 642, 813
Beverly A., 645
Blaine, 642
Bobert, 813
Bonnie, 643
Bradley D., 651
Brent C., 595
Brent G., 654
Brent L., 642
Brookie M., 642, 814
Blair L., 643
Bruce W., 643
Bryan H., 203, 384
Bryan M., 651
Calvin L., 644
Candis, 651
Carl, 645
Carol A., 644
Caroline, 654
Carrie B., 350
Catherine, 382, 644
Catherine A., 90
Cecilia M., 382, 645
Chadley, 654
Chloe M., 221, 387
Clarence E., 203
Dale J., 595
Dana L., 651
Darl J., 595
Darrell D., 204, 386
David A., 350, 595
Dean L., 654
Dean L. R., 385
Delora, 642, 812
Dennis M., 643
Dewey C., 644
Don F., 595
Donna, 596, 801
Donna (Gill), 385, 654
Donna J., 814
Edward J., 642, 812
Effie, 382, 643
Eliphalet, 90
Elizabeth, 642, 813
Elizabeth, 643
Ellen L., 645
Elmo L., 385
Elsie R., 204, 386
Eules, 595
Ennen, 203
Farel, 384, 651
Fielding H., 382, 642
Frank D., 385, 654
Frank O., 221
Gayle, 813
Gale D., 385, 654
Gayle D., 642
Gary D., 593
Gary D., 654
Gary E., 595
Glenn H., 382
Grace, 382, 644
Grant D., 385, 653
Gregory L., 654
Harold, 595
Harriet, 382
Harriett V., 203, 383
Harvey F., 387
Helen, 595
Hyrum M., 382
Ida, 382, 644
Irene, 203, 383
Irvin H., 593
Ivan R., 384, 651
Ivan W., 203, 384
Jack H., 642
Janet E., 814
John D., 382, 642
John L., 203
John W. Jr., 90, 203
Joseph H., 350, 594
Joy, 384
Joyce D., 384
Judith A., 642
Julie, 644
Julia V., 90, 221
Karen, 645
Kathy, 654
Kaya A., 386
Keith L., 387
Kenneth C., 595
Kerrie D., 812
Kim, 813
Kurt E., 812
Kyle D., 651
LaDell, 814
LaMar J., 644
Laura L., 204, 386
Lawrence M., 644
Lee V., 642
Leland, 595
Leland S., 221, 386
Leland S., 387
Leon H., 382, 645
Leon R., 645
Leora M., 593
Lewis K., 813
Lillian R., 350, 595
Lillian E., 90
Linda, 642
Linda R., 801
Lisa M., 801
Lloyd, 801, 593
Lloyd L., 801
LoAnn, 651

Winward, Lola, 384, 650
Lola C., 203, 383
Loretta, 203, 385
Lori, 651
Lori, 654
Lori K., 812
Lucy Ann, 90, 203
Lucy E., 203
Lucy L., 204, 385
Lueve, 642, 813
Lula, 644
Lurena, 382, 642
Lydia A., 801
Lyle N., 642
Lynn D., 642, 814
Mabel A., 651
Margaret, 90, 204
Margaret D., 643
Marianne, 643
Mark, 645
Mark L., 384, 650
Martha A., 350, 594
Mary A., 593
Mary E., 204, 385
Mary J., 350, 595
Max, 595
Merlyn, 644, 815
Michael R., 651
Michelle, 813
Milton L., 221, 387
Milton L., 387
Morris H., 382, 644
Moses D., 385, 654
Nancy M., 644
Ned R., 384, 651
Ofa V., 384, 650
Pam, 654
Pamela, 654
Paul R., 642, 812
Peter, 90, 204
Peter L., 204, 385
Polly O., 203, 383
Raelene, 642, 813
Rea J., 642, 814
Reed A., 642, 814
Rene F., 642, 814
Rhonda, 654
Richard B., 642
Robert H., 387
Robert T., 642
Roxanne, 654
Rulon W., 643
Ruth, 350, 595
Sally L., 651
Samuel E., 90, 221
Sandra, 643
Sarah, 350
Sarah E., 90
Sarah O., 203, 384
Shari L., 814
Sharon, 595
Sheila, 384, 650
Sherry, 651
Steven L., 643
Steven R., 654
Steven S., 651
Tamara S., 643
Thane D., 382, 643
Thane D. Jr., 644
Thelma, 594
Thomas, 90
Thoral, 595
Uvonna, 642, 812
Vicki R., 651
Violet, 350, 595
Walter W., 651
Wendy, 644
Wilbur W., 382, 644
William A., 187, 350
William A., 594
William H., 350, 593
Woodrow W., 382, 643
Valoy, 385, 653
Vernitia E., 203, 382
Wirkus, Annette, 512
Karl E., 512
Marta, 512
Maryan, 511
Paul E., 512
Susan, 512
Wobig, Donald D., 778
Lee A., 778
Rachelle A., 778
Tracy L., 778
Wenay K., 778
Wood, Ann L. (Nancy), 449
Arthur B., 121, 259
Betty J., 449
James H., 259
John H., 11, 449
John O., 248, 449
Louise, 259
Robert, 449
Thomas B., 449
Woodland, Calvin D., 747
Charlene, 747
Charles G., 445
Cecil E., 445
Donna A., 445
Janiel, 747
Russell D., 747
Woods, Beatrice P., 623, 810
Dorothy L., 623, 809
Shirley R., 623, 810
Thelma M., 623, 809
Woodward, Gary L., 784
Michael D., 784
Woolley, Cliff K., 802
Ezra K., 602, 802
Joyce E., 602
LaDawn, 602, 802
Scott V., 802
Steve W., 803
Terry D., 802
Vance E., 802
Woolstenhulme, Cally J., 811
Evan D., 402
Eric C., 402
Workman, Donald, 529
Janet, 529
Jay W., 529
Karen, 530
Lee A., 530
Leonore, 529
Marlene, 529
Rex J., 530
Shauna, 530
Worthen, Barbara J., 398
Dennis F., 398, 685
Garry L., 686
Janice L., 686
Janice C., 398
Sherry M., 686
Wayne R., 686
Wright, Barbara J., 707
Don L., 727
Janice, 346
John T., 727
June, 346
June C., 107
Lola D., 707
Mary E., 707
Mona, 346, 585
Randy, 741
Ricky F., 727
Robert W., 707
Terry V., 741
Wayne, 346
Wynn, Alan K., 614
Kathleen, 614
Loila T., 614
Paul R., 614
Scott R., 614
Todd B., 614

Wynn, Venis, 614
Wyss, Betty L., 548, 786
Eileen L., 548, 786

— Y —

Yakse, Helen B., 630
Louis J., 630
William E., 630
Yarger, Clint D., 815
Colleen, 815
Eric J., 815
Rex D., 815
Shane R., 815
Yates, Gail, 439
Gary, 439
Geraldine, 439
Iva K., 439
Young, Dallan B., 598
Donna J., 598
Susan K., 598
Deri R., 598
James B., 598
Nolan B., 598
Teresa A., 598

— Z —

Zahlmann, Chris E., 717
Susan, 717
Zerull, Douglas R., 774
Brenda R., 774
Zimmer, Abram, 29
Adam, 29
Catrina, 29
David, 29
John V. (Beckstead), 29
Hannah, 29
Peter, 29